GUERNSEY

April 1, 1953

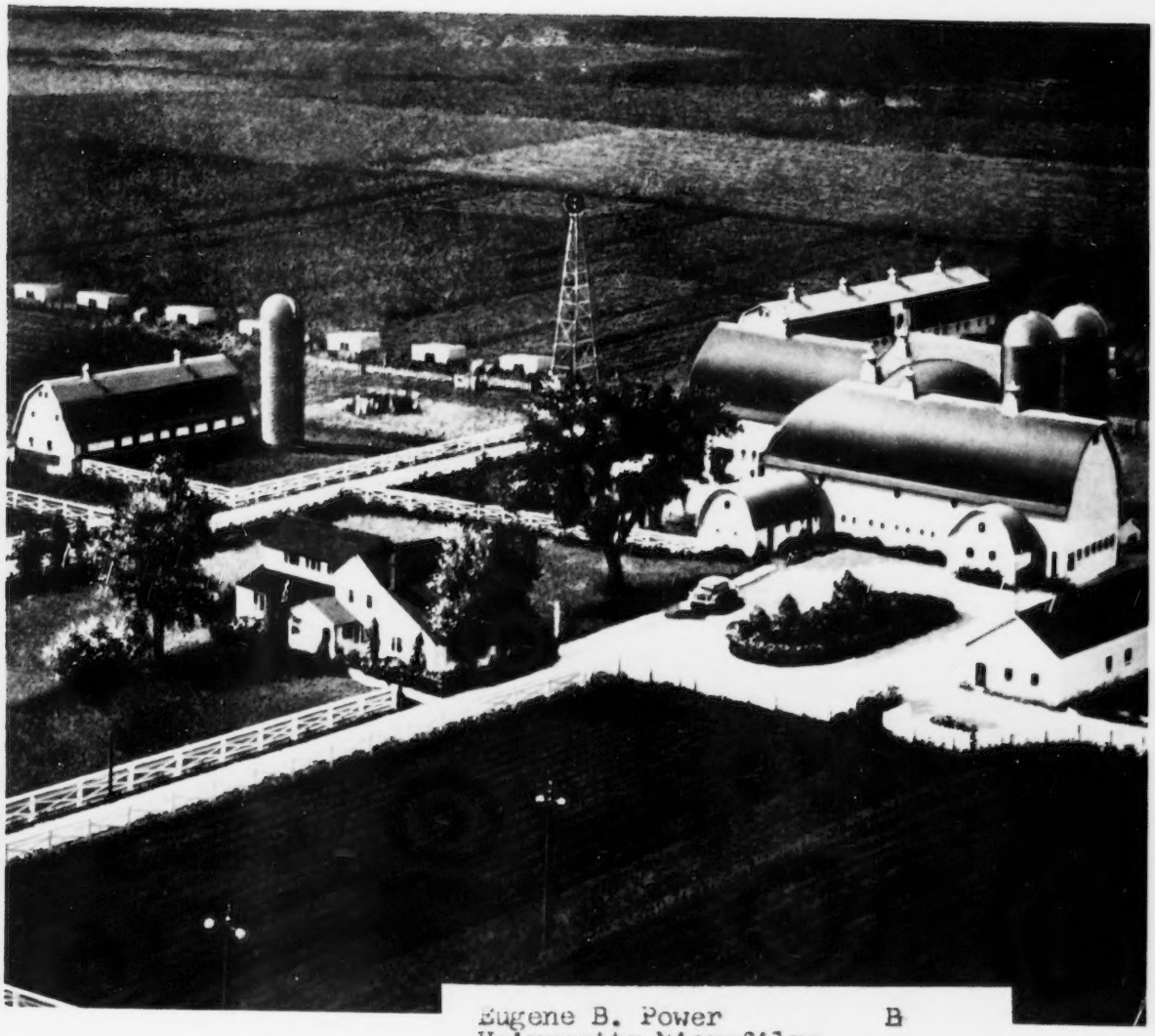

Eugene B. Power B
University Microfilms
313 N. First Street
Ann Arbor, Michigan

T. B. ACCREDITED A. R. HERD TEST VACCINATED

FOREMOST GUERNSEYS

Foremost Footprint

Foremost in Name and Breeding Fame

Langwater Foremost

Consigned . . .

MIDWEST INVITATIONAL SALE
April 27, 1953 — St. Charles, Illinois

A Vaccinated . . . Bred Heifer

FOREMOST FOOTPRINT'S ELISE

Born March 24, 1951
Due July 10, 1953 to Foremost Footprint 28th
("Footprint"—"Royal's Rose")

HER SIRE

FOREMOST FOOTPRINT, A. R.
Sire: **Foremost Acme, A. R.**
Dam: **Langwater Country Blossom**
15080—729—AA, 5 A. R. sons, 5 A. R. daughters include Foremost Quaint Lady ($15,000), 16418—740—6yrsC, VG '47—Excellent '48.

HER 3/4 SISTER-IN-BLOOD

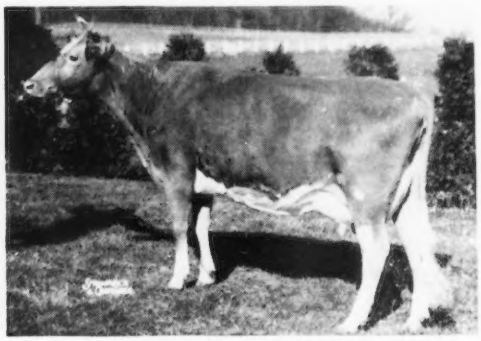

FOREMOST FOOTPRINT'S QUALITY
12291—630—Sr2, 17533—889—Jr4C
She is on retest and should go well over 900 lbs. fat.

HER SERVICE SIRE'S DAM

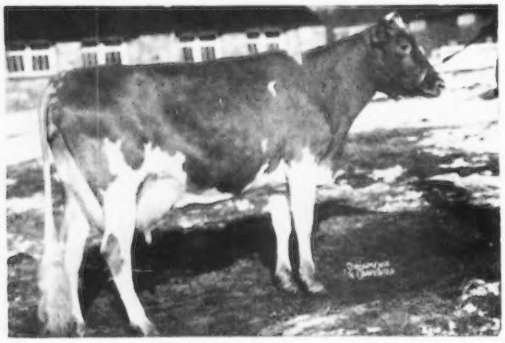

FOREMOST ROYAL'S ROSE
12992—728—Jr2, 17685—994—Sr3C
Class Leader for fat production 3rd place
15265—839—Sr4—305C—3x
National Champion

"ELISE" is due July 10, 1953, to Foremost Footprint 28th. He by Foremost Footprint, A. R. (sire of "Elise") and out of Foremost Royal's Rose (see opposite).

Plan Now To Attend
MIDWEST INVITATIONAL SALE
Monday, April 27, 1953

ALL INQUIRIES GIVEN PROMPT AND COURTEOUS ATTENTION.

FOREMOST GUERNSEYS

Department of Dairy Husbandry, University of Missouri, Columbia, Missouri
Farm located on Highway 40, eight miles west of Columbia.

LAURENCE R. RAINEY, Superintendent BRYAN LAIL, Herdsman

LANGWATER FARM

WE INVITE YOUR INSPECTION OF LANGWATER CONSIGNMENTS
TO THE SALES LISTED BELOW.

April 15. 7th YANKEE SPECIAL SALE, Northampton Fairgrounds, Northampton, Mass.

LANGWATER C. CLEMATIS. A large two-year-old due April 1. She is a daughter of Coldspring's Noble's Brilliant and Charlescote Clematis, 11824—609—Jr2C. Charlescote Clematis is by Langwater Peterson and is the dam of Langwater Clemantine, 14640—685—Jr2 (pending). "C. Clematis" has two crosses to Vallevue Butterfat Beauty, 18914—937—AA, Langwater Honoria, 17270—937—AA and Jean Du Luth Coronet, 20004—952—AA.

Refer to the March 15 Journal for detailed information regarding our entries in the following two sales:

April 15. ARKANSAS STATE SALE, State Fairgrounds, Little Rock, Arkansas.

LANGWATER MARLEEN, due in June to Langwater Acme ("Valencian"—"Petite," 1027—Jr4C).
LANGWATER DOMINO, a production-bred bull calf.

April 17. TEXAS 10th STATE SALE, Bluff View Farm, Dallas, Texas.

LANGWATER MISTER, a sharp bull calf from the Foremost Labelle family on both sides.
LANGWATER DANAE, a three-year-old now on test; by Langwater Prestige ("Onward"—Patrician Girl of The Glen, VG '48, 21493—986—7yrsC) and out of an A. R. daughter of "Valencian." ("Danae" will replace "C. AMY," listed as an entry in March 15 Journal).

April 29. 4th GUERNSEY SIRE SALE, Eastern States Exposition Grounds, Springfield, Mass.

LANGWATER ON GUARD, born May 26, 1951

Sire: **Coldspring's Noble's Brilliant** 2 A. R. daughters 6 others on test	**Coldspring's Romulus' Noble**	**Langwater Romulus**
		Coldspring's Hardwick's Beauty E '47 '48 '49 17614—824—6yrs
	Coldspring's Romulus' Bunny E '47 '48 '49 '51 15477—832—7yrs	**Langwater Romulus**
		Vallevue Butterfat Beauty E '47 '48 18914—937—AA
Dam: **Langwater Luna** VG '48 '49 '50 13353—687—7yrs 12272—640—DD	**Langwater Countryman**	**Langwater Merrymaker**
		Langwater Country Flower 15106—790—A
	Langwater Crescent 14432—735—BB	**Langwater Pharaoh**
		Moonlight's Coronet of Jean Du Luth 13997—706—A

Every cow a proved producer and brood matron. Great families—Beauty, Country Flower, Coronet.
See May 1 Journal for complete information on the following:

May 23. 5th McDONALD FARMS SALE, Cortland, New York.

LANGWATER MY LADY Due July 23 to Langwater Acme ("Valencian"—"Petite," VG '48—D '49—VG '50, 1027—Jr4C)	**Langwater Prestige**	**Langwater Onward**
		Patrician Girl of The Glen VG '48 21493—986—7yrsC
	McDonald Farms S. Madonna D '50—VG '51 11481—575—Sr4C (pending)	**McDonald Farms Steadfast**
		McDonald Farms King's Jane VG '47 '48 '50 11524—562—Jr2C

May 25. 28th GUERNSEY SALE, Fairgrounds, Trenton, N. J.

A cow or a heifer, and the bull calf, LANGWATER NICK, out of Kenmar Hills Countess Sheba, E '48 '49 '50, 13258—794—6yrsC. 3 A. R. daughters up to 777—Jr2.

May 26. EASTERN GUERNSEY SALE, Glenburnie Farm, Trenton, N. J.

A cow or heifer.

FEDERAL ACCREDITED 78201—MASS. ABORTION FREE 116

LANGWATER FARM

North Easton, Massachusetts

JOHN S. AMES, Owner — JOSEPH NAGLE, Herdsman — HORACE M. CLARK, Manager

HILL GIRT Guernseys

15278 Milk — 832 Fat — 365 Days

Made On Twice-A-Day Milking

Produced by

the dam of the bull we offer

OFFERING **Hill Girt Baron's Sensation**

HIMSELF — Born August 1951 — ready for service

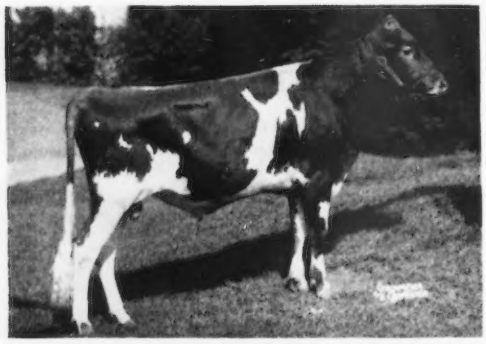

His Dam: DORIS OF TWIN OAKS FARM

12566—678—5yrs—365C—2x
15278—832—6yrs—365—2x
One A. R. daughter:
12833—717—Jr4—365—2x

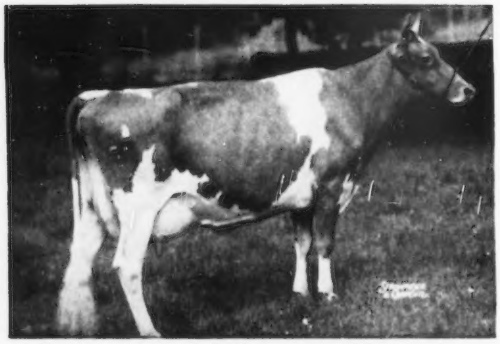

"SENSATION'S" SIRE'S DAM

◀ FAIRLAWN K. GLORY

13414—622—GG
17244—815—Jr4C
2 A. R. daughters

FAIRLAWN ACTOR'S ERMINE
13301—608—Jr2—365
15882—801—Sr3—365C

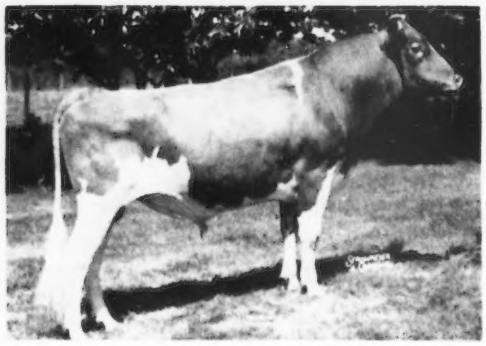

"SENSATION'S" SIRE

◀ FAIRLAWN PEER'S BARON

HERD SIRE AT HILL GIRT
A very promising group of 41 daughters on the farm. None of milking age.

YOUR INQUIRIES INVITED

HARRY G. HASKELL, JR.
Owner

Since 1915
CHADDS FORD, PA.

JAMES H. DODDS, Supt.
STUART MALCOLM, Herdsman

ADVERTISERS' INDEX

Guide to BUYING...

Indicates Program

Alabama Guernseys—Ala. 1261
Albers Milling Co.—Wash. 1048
Alderney-Brooklawn Farms—N. J. 1242
Al-Phine Guernsey Farms—Ohio Ohio 14, 66
American Breeders Service—Ill. 1263
Arkansas G. B. A.—Ark. 1170
Arrus Farms—Ohio Ohio 33
Auerfarm—Conn. 1165
Avalon Guernsey Farm—Ohio Ohio 65
Avondale Farm—Iowa 1184

Babro Farms—Ohio Ohio 55
Bacon, Ralph D.—Mass. 1054
Bacon, Roger Dale—Mass. 1050
Badoja Farm—Ohio Ohio 37
Baker View Farm—Wash. 1204
Beacon Milling Co.—N. Y. 1054
Beechwood Farm—W. Va. Ohio 10
Belle Vista Farm—Ohio Ohio 60
Ben's Acres—Ohio Ohio 34
Birchtree Farm—Mass. 1157
Bonnie Vista—Iowa 1188
Box 26 1050
Box 30 1054
Box 32 1053
Box 34 1053
Box 40 1052
Box 43 1049
Brandtjen Farms—Minn. 1265
Braunsdale Farms—Ohio Ohio 71
Breeze Haven—S. C. 1153
Briarstone Farm—Ohio Ohio 55
British Columbia Guernsey Breeders—Canada 1178
Brookberry Farm—N. C. 987
Brooke's Cross Farm—Md. 1160
Burlingame, Field, Pierce & Browne, Inc.—Conn. 1051
Burton Lane Farms—Ill. 1148, 1149

Cal-Wel Farm—Ohio Ohio 10
Cappeldale Farms—Ohio Ohio 86
Cedar Brook Farms, Inc.—Ohio Ohio 77
Cedar Grove Farms—Ohio Ohio 14
Cee-Jay Dispersal—Tenn. 1155
Central Ohio Breeding Assn.—Ohio Ohio 12, 13
Char-Dans Guernsey Farm—Ohio Ohio 55
Charmel Farm—Pa. 1201
Chestnut Ridge Farm—Ohio Ohio 33
Circle T. Farm—Ohio Ohio 15
Clearfield Farm—Ohio Ohio 81
Clear Springs Farm—N. C. 1192, 1193
Clearview Farm—Ohio Ohio 26
Clover Dale Farm—Ohio Ohio 86
Cly-Jan Farm—Ohio Ohio 34
Coarsey, Ralph W.—Ga. 1267
Colby Dale Farms—Mich. 1253
Coldsprings Farm—Pa. 1272
Colonial Acres—Ohio Ohio 62
Columbiana-Mahoning G. B. A.—Ohio Ohio 55
Comfort Farms—Ohio Ohio 21
Conora Farm—Ohio Ohio 25
Coronal Farms—Ohio Ohio 14
Crescent Lake Farm—Ohio Ohio 52
Crestwood Farm—Minn. 1256
Creutzburg & Son, Geo. E.—Pa. 1054
Curtiss Candy Co. Farms—Ill. 1257
Curtiss Candy Company Sale—Ill. 1166, 1167

Darby Maple Farms—Ohio Ohio 81
Deep Lake Farm—Conn. 1052
Doughoregan Manor—Md. 1160
Douglaston Manor Farm—N. Y. 1271
Ducky D Farm—Ohio Ohio 14
Dunn & Harwood—N. Y. & Mass. 1147, 1162, 1163
Dunn's Tour—N. Y. & Mass. 1153
Dunwalke Farms, Inc.—N. J. 985

Eastern Washington—Wash. 1161
Echo Ridge—Tenn. 1046
Edinham Farm—Ohio Ohio 22, 23
Edisto Farms—S. C. 1168
Elmbeth Farm—Ohio Ohio 57
Elm Lane Farm—Calif. 1198
Elmwood Farm—Iowa 1186

Fairlawn Farms Dispersal—N. Y. 992, 993
Fairview Farm—Ohio Ohio 14
Fairview Farms—Ohio Ohio 14
Fireside Farms—Ohio Ohio 35
Fisher, Arthur—Ohio Ohio 36
Five Points Farm—Ohio Ohio 15
Flinco Farms—Miss. 1255
Flying Horse Farm—Mass. 1164, 1175
Foremost Guernseys—Mo. II. Cover
Forges Farm, Inc.—Mass. 1270
Franchester Farms—Ohio Ohio II. Cover, 1
Franklin Serum Co.—Colo. 1052
Fulton-Henry G. B. A.—Ohio Ohio 63

Gayhead Guernsey Farm—N. Y. 1153
Glenburnie Farm—N. J. 1202
Glen Grove Farm—Ohio Ohio 30, 31
Glen Oaks Farm—Ohio Ohio 67
Gold Banner Farm—Ohio Ohio 26
Gold Croft Guernseys—Ohio Ohio 55
Golden Arrow Farms—Ind. 1053
Golden Charm Farm—Wash. 1179
Golden Glow Farm—Ohio Ohio 63
Golden Plain Farm—Ohio Ohio 37
Graceland Guernsey Farm—Ohio Ohio 87
Grand Lake Farm—Ohio Ohio 26
Gray Haven Farm—Ohio Ohio 68, 69
Greenway Farm—Mass. 1165
Green Valley Guernsey Farm—Iowa 1183
Greenwood Farms—Ohio Ohio 33
Grove Farm—Ohio Ohio 71
Groveland Farm—Ohio Ohio 55
Guernsey Breeders' Journal—N. H. 1181
Guernsey Sale, The—N. J. 1152
Guern-Zalee Farm—Ohio Ohio 55

Hagan Farms—N. Y. 1243
Hales & Hunter Co.—Ill. 1053
Henslee Farms—Tenn. 1191
Hermitage View Farm—Tenn. 1249
Hermitcroft Farms—Ohio Ohio 37
Hershfeldt Farm—Ohio Ohio 15
Hickory Grove Farm—Ohio Ohio 14
Hideaway Farm—Ohio Ohio IV. Cover
High Mowing Dispersal—Vt. 1151
High's Honey Farm—Ohio Ohio 27
Hildiemaid Farm—Ohio Ohio 84
Hillcrest Dairy Farm—Ohio Ohio 73
Hill Girt Farm—Pa. 980
Hill Side Farm—Ohio Ohio 27
Holdridge Farm—Ohio Ohio 33
Holt Products Co.—Wis. 1049
Hominy Hill Farm—N. J. 1172, 1173
Honegger's & Co.—Ill. 1050
Hoshock Farms—Ohio Ohio 11
Housatonic Farms, Inc.—Conn. 1157

Ideal Guernsey Farms—N. J. Insert
Indiana G. B. A.—Ind. 1268, 1269
Indian Hill Farm—Mass. 1246
Inland Empire Sale—Wash. 1161
Iowa Guernseys—Iowa 1182 1188
Iowa State Sale—Iowa 1182
Ithaca Sales and Pedigree Co.—N. Y. 1270

Jande Guernsey Farm—Ohio Ohio 58
Jardine, A. "Tony"—Pa. 1047
Juno-Mar Farm—Ohio Ohio 27

Kent's Guernsey Farm—Ala. 1261
Kimberton Farms—Pa. 1264
Kingendale Guernsey Farm—Ind. 1264
Kirkhart's Farm—Ohio Ohio 38
Klumpp's Dairy—Ala. 1261
Kokosing Farm—Ohio Ohio 11
Krantzheim—Ohio Ohio 76

Laacke Co., R.—Wis. 1049
La' Bellevue Farm—Ohio Ohio 59
Lake Delaware Farm—N. Y. 1209
Langwater Farm—Mass. 979
Lauxmont Farm—Pa. 1049
Lazy River Farms—Md. 1160
Lecky, Glenn—Ohio 1050
Lehigh Valley Cooperative Farmers—Pa. 1270
Lewis, Stanley—Md. 1051
Lincoln Ridge Farm—Ohio Ohio 86
Lincoln View Farm—Ohio Ohio 54
L-Lane Farm—Ohio Ohio 10
Llan Fair Farms—Pa. 989
Loch Lomond Farm—Ohio Ohio 70
Locust Grove Farm—Ohio Ohio 52
Lone Maple Farm—Mass. 1157
Longaere Farm—Ohio Ohio 55
Long View Farm—Ohio Ohio 55
Lookout Valley Farm—Wis. 1258
Luck Brothers Disp.—Va. 1154
LushAcres—Mass. 1190

Manevi Farms—Ohio Ohio 64
Maple Grove Farm—Ohio Ohio 79
Maple Lawn Farm—Ohio Ohio 17
Maridale Farms—Ohio Ohio 55
Mar-La-Roy Farm—Ohio Ohio 14
Marshland Farm—Ohio Ohio 42, 43
Maryland Guernseys—Md. 1160
Mayflower Farm—Ohio Ohio 79
Maywood Farm—Pa. 1260
McCausland City Dairy Farm—Ohio Ohio 76
McCord, Tom—Ala. 1051
McDonald Farms—N. Y. 1159, 1195
McDonald Farms Sale—N. Y. 1158, 1159
Meadow-Gold Farm—Mich. 1246
Meadow Lodge Farms—Okla. 1174, 1250, 1251
Meigs County—Ohio Ohio 52
Mendale Farm—Ohio Ohio 27
Mercer County G. B. A.—Ohio Ohio 26, 27
Mer-Don's Farm—Ohio Ohio 32
Merryman & Sons, Inc.—Md. 1150-1152, 1154, 1155, 1158, 1166, 1167, 1189, IV. Cover
Merryman's 85th Sale—Md. 1150
Michigan G. B. A.—Mich. 1259
Middlebrun Farm—Ohio Ohio 55
Midwest Invitational Sale—Wis. 1244, 1245
Millcreek Farm—Ohio Ohio 73
Miller, Mr. & Mrs. Lester—Ohio Ohio 27
Milmoore Farm—Ohio Ohio 39
Morning Star Farm—Ohio Ohio 52
Mt. Logan Farms—Ohio Ohio 62
Mulhocaway Farm—N. J. 982, 991
Mumma Farm—Ohio Ohio 76

Natural Grove Farm—Ohio Ohio 85
Nejasco Farms—Ga. 1205
Nel-Namor Farm—Ohio Ohio 27
New Hope Guernsey Farm—Wis. 1256
New York State G. B. C.—N. Y. 1210
Norene Farm—Ohio Ohio 85
Normandy Farm—Ind. 1044
North Central Ohio G. B. A.—Ohio Ohio 16
Northern Ohio Breeders' Co-Op—Ohio Ohio 28, 29
Nu-Maid Farms—Ohio Ohio 44-45
Nutritional Research Assoc.—Ind. 1053
Nyala Farm—Conn. 1207

Oberland Farm—Ohio Ohio 40, 41
Oelker Farms—Ohio Ohio 64
Ohio G. B. A.—Ohio Ohio 2-10
Oldaker & Son, Howard—Ohio Ohio 46
Old Farmstead—Iowa 1185
Old Home Farm, The—Ohio Ohio 83
Ollasses Farm—Ohio Ohio 88, III. Cover
Osterlea Farm—Ohio Ohio 48

Pacific Northwest Sale—Ore. 1176, 1177
Papec Machine Co.—N. Y. 1051
Parker's Guernsey Farm—Ga. 1205
Pate Sales Co.—N. J. 1203, 1204
Paxon & Son, Howard—Ohio Ohio 14
Peirson-Moore Co.—Ohio 1053
Pennsylvania G. B. A.—Pa. 1200
Penn Villa Farm—Ohio Ohio 47
Performance Register—Ohio 1046, 1049, 1050-1054, 1266
Piercehaven Farm—Ohio Ohio 14
Pine Crest—Ohio Ohio 82
Pinerest Farm—Ohio Ohio 55
Pine Ridge Farm—Ohio Ohio 46
Plain View Guernsey Farm—Ohio Ohio 83
Pleasant View Farm—Ohio Ohio 52
Prairie Lodge—Iowa 1184
Premier Livestock Sales—Conn. 1206

Quail Roost Sale—N. C. IV. Cover
Quaker Oats Co.—Ohio 1254
Quarry Hill Farm—Ohio Ohio 17
Queen's Acres—Ohio Ohio 46

Raelyn Farms—Ohio Ohio 61
Raemelton Farm—Ohio Ohio 18, 19
Red Fox Farm—N. Y. 1052
Repelmar Farm—Mo. 1241
Rhoadsacres—Pa. 1209
Rhu-Villa Farm—Ohio Ohio 14
Ridge Manor Farms—Ohio Ohio 15
Riverview Farms—Wash. 1180
Robin Roost Farm—Tenn. 1194, 1247
Rogine Acres—Ohio Ohio 49
Rolling Acres Farms—Ill. 1248
RoseBud Acres—Ohio Ohio 74
Rosebud Farm—Iowa 1187
Russada Farm—Ohio Ohio 71

Salley Sales Service—S. C. 1169
Sande—Hill Farm—Ohio Ohio 50
Sanfadair Farm—Minn. 1252
Seath and Shultz—N. H. 1047, 1156
Shady Run Farm—Ohio Ohio 56
Shoemake Guernsey Farm—Ohio Ohio 51
Shona Farm—Ohio Ohio 27
Skagit County G. B. A.—Wash. 1179
Sohilma Farm—Ohio Ohio 55
Southeast Iowa Guernsey Sale—Iowa 1188
Southern Oregon—Ore. 1180
Splendor Valley Farm—Wis. 1255
Spreading Elm Farm—Ohio Ohio 50
Springdale Farm—Ohio Ohio29
Stede Well Farm—Iowa 1183
Stockdale Farms—Ohio Ohio 15
Strohmeyer and Carpenter—N. Y. 1050
Summitstead Farms—Ohio Ohio 15
Sun Haven Farm—Ohio Ohio 10
Sunnymede Farm—Mo. 1171
Sunnysage Farms—Ohio Ohio 52

Tagalong Farm—Ohio Ohio 53
Tennessee State Sale—Tenn. 1189
Transcript Printing Co.—N. H. 1046
Tri-State Breeders Co-Op.—Wis. 1181
Twin Cedar Farm—Ohio Ohio 54
Twin Elm Farm—Ohio Ohio 52

Valleyland Farm—Mion. 1188
Valley Oaks Farm—Calif. 1199
Valley Rogue Guernsey Farm—Ore. 1180
Van Wert Co. G. B. A.—Ohio Ohio 83
Vary, E. E. "Al"—Ill. 1050
Villa-Way Farms—Ohio Ohio 80
Virginia G. B. A.—Va. 1197

Wacalu Farm—Ohio Ohio 24
Waukesha Co. G. B. A.—Wis. 1263
Wern Farms—Wis. 1262
Welcome-In Farm—Ohio Ohio 72
Western Guernsey Service—Calif. 1176, 1177
Weston Mfg. & Supply Co.—Colo. 1049
Wetmore, Fred C.—Ohio 1049
Whatcom County Guernseys—Wash. 1204
White Lick Farm—Ind. 1196
Wilgorlan Farm—N. J. 1043
Willema Farm—Ohio Ohio 20
Williams-Defiance County—Ohio Ohio 14
Willow Brook Farm—Ohio Ohio 75
Win-Acres Guernsey Farm—Ohio Ohio 15
Winacres Guernsey Farm—Wash. 1161
Windy Heights Farm—Ohio Ohio 62
Woodacres—N. J. 1041
Wood Acres—Ohio Ohio 15
Woodlark Farms—Ohio Ohio 78
Woodside Farm—Ohio Ohio 64
Wren Bull Association—Ohio Ohio 83
Wreadale Farm—Ohio Ohio 85
Wychmere Farm—N. Y. 1208
Wyeth Incorporated—Pa. 1047
Wyno Farms—Pa. III. Cover
Wynola Guernsey Farm—Iowa 1185

Yorklynn Guernsey Farm—Ohio Ohio 63

Entered as Second Class Matter, December 15, 1909, at the Post Office, Peterborough, New Hampshire under act of March 3, 1879. Acceptance for mailing special rate of postage provided in section 1113, Act of October 3, 1917; Authorized August 9, 1918.

MULHOCAWAY FARM

Consigns to the Southwest Sales . .

To The **ARKANSAS STATE SALE**

To be held at Little Rock, Arkansas on April 15, 1953

Mulhocaway Bell Neclet

A bred heifer due in August with a very strong Butterfat pedigree. A daughter of Two Brooks Carillon out of Mulhocaway Queen Nectar.

Mulhocaway Dawn Beauty

An open heifer sired by Coldspring's Beauty Noble King ($29,000.00) with Douglaston breeding on the bottom line.

To The **SUNNY SIDE OF THE ARBUCKLES SALE**

To be held at Ardmore, Oklahoma on April 20, 1953

Mulhocaway Queen Lilabel

A bred heifer due in June. One of the last daughters of Yellow Creek Meadow King, whose reputation as a great bull continues to grow. This is a big, strong heifer that we can recommend without reservation.

GOLDEN GUERNSEY

MR. and MRS. L. B. WESCOTT, Owners
GEORGE T. SHELLENBERGER, Manager

CLINTON, NEW JERSEY

The American Guernsey Cattle Club

OFFICERS AND EXECUTIVE COMMITTEE

R. F. Loree, Florham Park, N. J., President '53.

Kent B. Hayes, Oklahoma City, Okla., Vice-President '53.

John S. Ames, Boston, Mass., 2nd Vice-President '56.

Karl B. Musser, Secretary-Treasurer.

James B. Sweeney, Attorney.

George W. Emde, P. O. Box 319, Lodi, Calif. '57.

John D. Worthington, Bel Air, Md. '56.

George Watts Hill, 111 Corcoran St., Durham, N. C. '57.

Delbert H. Kingston, Cary, Ill. '57.

Otto H. Liebers, Lincoln, Neb. '54.

J. W. McCoy, R.F.D., West Chester, Pa. '55.

J. M. McDonald, Cortland, N. Y. '55.

Gavin W. McKerrow, Pewaukee, Wis. '56.

R. H. McMurtrie, Huntingburg, Ind. '55.

Kenneth C. Price, Port Orchard, Wash. '54.

G. B. Walker, Stoneville, Miss. '54.

Howard J. Ziegler, Clyde, Ohio. '53.
(Year indicates Committee term expiration.)

ADMINISTRATION

Karl B. Musser, Secretary-Treasurer.

Robert D. Stewart, Asst. Secretary-Treasurer.

Elmer H. Shattuck, Purchases and Production.

COMPTROLLER

F. Russell Abbott.

Charles T. Heater, Asst.

HERD REGISTER

J. E. Cunningham, Director.

Floyd L. Greenburg, Asst.

PERFORMANCE

C. M. Cummings, Director and Office Manager.

Clarence W. Greenie, Superintendent of A. R. and H.I.R.

Irving E. Nichols, Superintendent of Performance Register and Pedigrees.

GUERNSEY BREEDERS' JOURNAL

Lincoln R. Lounsbury, Managing Editor.

Richard G. Price, Advertising Manager.

John R. Wheeler, Asst. Advertising.

PROMOTION

Ray L. West, Director.

EXTENSION

Ballard K. Bennett, West Main St., Lebanon, Tenn.

George W. Chambers, 202½ North Cedar St., Owatonna, Minn.

A. M. MacKay, 120 West Church St., Frederick, Md.

R. L. Holden, Room 300, 125 North 4th Street, Lafayette, Ind.

J. McK. Jeter, Little Bldg., Second Floor, Box 162, Union, S. C.

Tim C. Main, 29 East Mountain St., Fayetteville, Ark.

Elmer J. Meadows, Room 302, Corbett Bldg., Portland 4, Ore.

Joseph Pendergast, 3 Main St., Cobleskill, N.Y.

Western office (South), Room 420 Ness Bldg., 28 W. 2nd South, Salt Lake City, Utah.

TYPE CLASSIFICATION

L. V. Wilson, Route 1, Owatonna, Minn.

C. B. Finley, Grimes, Iowa.

GUERNSEY *Breeders' Journal*

Vol. 87 **CONTENTS** No. 7

FOR THE ISSUE OF APRIL 1, 1953

FEATURE ARTICLES

"Think" By R. F. Loree 994

Fundamentals of Feeding and Management By Hilton Boynton 995

Success With Guernseys By Ray L. West ..... Insert

Annual Meeting Panel Type and Production 1025

The Pioneer Joseph L. Hope By James B. Robertson Part I. 1028

Missouri Annual Meeting By R. D. Stewart 1034

Mississippi Annual Meeting By R. D. Stewart 1034

Vermont Annual Meeting By Joseph Pendergast 1035

Illinois Annual Meeting By R. L. Holden 1035

Texas Annual Meeting By Tim C. Main 1036

Ohio Local Meetings By R. L. Holden 1036

Chester County, S. C., Annual Meeting By J. McK. Jeter 1038

Western Massachusetts Meeting By Joseph Pendergast 1038

Wyandot-Crawford Meeting By H. E. Denlinger 1038

Franklin County, Pa., Meeting By Wm. H. Juzi 1039

Tri-County Meeting By D. A. Caul 1039

Illinois Purebred Dairy Cattle Association Meeting By R. L. Holden 1039

Okaw Valley Illinois Meeting By George A. Campbell 1039

5th Annual Illinois Junior Calf Sale By R. L. Holden 1040

62nd Special Guernsey Sale By Wm. H. Juzi 1040

Dr. Brecknell Dispersal 1042

Virginia District Meetings By A. M. MacKay 1045

DEPARTMENT INDEX

Advertisers' Index 981

Editorial Comment "Success with Guernseys" 984

Classification Schedule 990

Applicants for Membership 1047

Herds Classified 1047

State Champions 1048

Started Testing 1048

What the Cows are Doing in the Advanced Register 1211-1240

Subscription Price: United States, South America and Central America, $2.00 for 1 year; $3.00 for 2 years; $5.00 for 5 years. Canada, 60¢ additional per year; Foreign, $4.50 per year.

CLOSING DATES FOR ADVERTISING COPY
7th of the month preceding for issue of the 1st.
23rd of the month preceding for issue of the 15th.

Published the first and fifteenth of each month by The American Guernsey Cattle Club, Peterborough, New Hampshire.

Copyright, 1953, by The American Guernsey Cattle Club.

"Success with Guernseys"

THE Journal is pleased to present in this issue the new promotion pamphlet, "Success with Guernseys." This collection of success stories is based upon facts and proves that with faith in the breed, optimism and determination, it is possible to build a profitable herd.

"Breeding Guernseys can be more than a profitable business. It can be a vocation . . . an avocation . . . a family way of life." This series of success stories tells of the goals that have been reached by both men and women, and relates the many failures that had to be overcome before success could be achieved. This presentation is made to encourage present and future breeders in their struggle to reach out and upward to a fuller life.

Not only have these breeders made money, but as one says: "Guernseys have been profitable for us aside from the financial angle. They have brought us rich and satisfying association with a fine group of folks. What really makes this a successful and profitable operation is the difference between registered and grade stock. This extra income from the sale of surplus Guernseys has been our annual dividend."

All started from scratch and have built herds that not only gave them a good living, but enabled them to build modern homes, and educate their families.

"Success with Guernseys" is a great tribute to the Guernsey cow and to the men and women who have chosen the Golden breed.

The Cover . . .

Aerial view of the livestock division at Rosewood Farms, Roselle, Ill., owned by W. H. Odlum, and managed by John Brechbeisen.

Golden Guernsey Inc.

Officers

R. F. Loree, Florham Park, N. J., President '53.
Kent B. Hayes, Oklahoma City, Okla., Vice-President '53.
Karl B. Musser, Secretary-Treasurer.
Robert D. Stewart, Asst. Secretary-Treasurer.
F. Russell Abbott, Comptroller, Charles T. Heater, Asst.

Directors

Gavin W. McKerrow, Pewaukee, Wis.
R. H. McMurtrie, Huntingburg, Ind.
John D. Worthington, Bel Air, Md.

Advisory Council

Lloyd B. Wescott, Chairman, R. 3, Clinton, N. J. '54.
S. Bruce Black, East Pepperell, Mass. '54.
Frank D. Brown, Jr., Port Deposit, Md. '54.
Oliver M. Burton, Lake Forest, Ill. '53.
W. W. Fitzpatrick, Quail Roost Farms, Rougemont, N. C. '54.
W. C. Locke, Kalamazoo, Mich. '55.
John Lyman, Middlefield, Conn. '53.
Claude A. Potts, Lebanon, Ind. '54.
S. C. Price, Hazleton, Pa. '55.
Lloyd Riford, Auburn, N. Y. '55.
Clarence Sheridan, Fond du Lac, Wis. '55.
A. Ralph Shoemake, Dayton, Ohio. '53.
Harold Wakefield, Adohr Milk Farms, 1901 S. LaCienega Blvd., Los Angeles 35, Calif. '55.
E. C. C. Woods, Hanover, Va. '53.
(Year indicates Council term expiration).

MILK MARKETING

J. Frank Johnson, Director
W. Donald Moffat, Asst.
Carman B. Hill, Representative
Peterborough, N. H.

Field Representatives

Lee L. Jennings, Owatonna, Minn.
Mike Stuhlsatz, Peterborough, N. H.

STATE REPRESENTATIVES

CALIFORNIA

Arthur W. Telfer, Sec.
Wendell H. Jones, Asst.
California G. C. C., Inc., Room 401, Calif. Fruit Bldg., Sacramento 14, Calif.

CONNECTICUT

Clair B. Sheldon, Field Sec., Connecticut G. B. A., Drawer 72, Southington, Conn.

ILLINOIS

George A. Campbell, Jr., Field Sec. Illinois G. B. A., Inc., 108 East Wilson Street, Batavia, Ill.

INDIANA

E. T. Wallace, Sec.
Ind. G. B. A., 821 Lafayette Life Bldg., Lafayette, Ind.

MARYLAND

Arthur L. Mulford, Field Sec., Maryland G. B. A., 25 West Chesapeake Ave., Towson 4, Md.

MICHIGAN

A. P. Cole, Field Sec., Michigan G. B. A., 212 Abbot Bldg., East Lansing, Mich.

MISSOURI

Dr. H. A. Herman, Sec.-Treas.
Missouri G. B. A., 409 Exchange National Bank Bldg., Columbia, Mo.

NEW JERSEY

Wm. M. Nulton, Jr., Field Sec.
Louis Gruninger, Asst. Field Sec.
Janet Oliver Frost, Asst. Field Sec.
New Jersey G. B. A., New Jersey Agricultural Exp. Sta., New Brunswick, N. J.

NEW YORK

B. J. H. Rikert, Business Manager
Maynard B. Abbott, Asst.
John A. Sims, Asst.
New York G. B. Co-Op., 1606 E. Erie Blvd., Syracuse, N. Y.

NORTH AND SOUTH CAROLINA

Mack H. Alman, Field Sec., North and South Carolina G. B. Associations, 114 Brookside Rd., Spartanburg, S. C.

OHIO

Robert W. Bishop, Field Sec., H. E. Denlinger, Milk Marketing Representative.
Ohio G. B. A., Public Sq., Wooster, Ohio.

PENNSYLVANIA

William H. Juzi, Business Manager.
Lloyd R. Eyler, Golden Guernsey Representative.
John B. Blyholder, Jr., Northeastern Fieldman Pennsylvania G. B. A., 601 Payne Shoemaker Bldg., P. O. Box 491, Harrisburg, Pa.
Charles W. Van Horn, Southeastern Fieldman, R. D. 1, Lansdale, Pa.
Wade White, Western Fieldman, William M. Shenton, Asst., 404 Coulter Bldg., Greensburg, Pa.

VIRGINIA

K. M. Mace, Field Sec., Hugh M. Hutson, Asst. Virginia G. B. A., Room 204, Lyric Bldg., 9th and Broad Streets, Richmond 19, Va.

WISCONSIN

Charles L. Dalton, Sec., Wisconsin G. B. A., Box 14, Waukesha, Wis.

VACCINATED-ACCREDITED NO 3

ROBERT PAYNE
PRESIDENT

DUNWALKE FARM, INC.

Purebred - Guernseys

FAR HILLS · NEW JERSEY

TELEPHONE: PEAPACK 8-0479

T B ACCREDITED 120623

JAMES T. CHRISTIAN
MANAGER

Consigned to the "April" Sales

DELPARK PRIM
GP '48—VG '49

9169—381—Jr2—305C—610
10245—424—Jr3—305C—610
10866—441—Jr4—305C—610

Consigned **PENNSYLVANIA ROYAL GUERNSEY SALE, Lancaster, April 9**

Her Daughter—DUNWALKE DERESSA (Vacc.)
Born June 15, 1949
10251—456—Sr2—305C—610, D '52

Sire: Hominy Hill Rex, A. R.
Sire of 2 daughters over 800—Jr2.
Both classified VG.

Calved January 29, 1953. High day, 61.7, 2x machine, Sr3.

DELWAKE GAB'S MAPLE

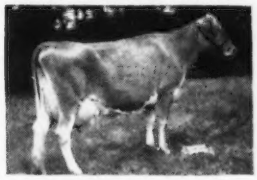

11282—482—Jr2—305—610
13091—575—Sr3—305C—610
13062—595—Sr4—305C—610
13049—601—5yrs—305—3x
D '49—VG '50 '52

Consigned **PENNSYLVANIA ROYAL GUERNSEY SALE, Lancaster, April 9**

DELWAKE GAB'S MAPLE (Vacc.). Born March 11, 1946
Sire: Fairlawn Maxim's Gabriel, A. R.
Sire of 2 daughters over 1000 lbs. fat.

Due March 28, 1953. High day, 69.9 Sr3—2x machine.

DUNWALKE D. FAVORITE

Consigned **ARKANSAS STATE SALE, Little Rock, April 15**

DUNWALKE D. FAVORITE (Vacc.) Born March 20, 1951
Sire: Coldspring's B. R. Dunwalke
4 daughters now on test.
Dam: Spring Run Noble's Primrose, VG '49 '50
21268—1001—7yrsC

Bred November 5, 1952 to Fairlawn Maxim's Gabriel, A. R. Due August 17, 1953.

DUNWALKE DEANNA

11289—473—Jr2—305C—610 (pending)
D '52

Consigned **TEXAS STATE SALE, Dallas, April 17**

DUNWALKE DEANNA (Vacc.) Born October 21, 1949
Sire: Governor of Coventry, A. R.
Dam: Delwake Jenny, VG '50 '52
*20587—*1053—Sr4C
13626—698—5yrs—305—610

DUNWALKE N. K. FAIRY

Consigned **SUNNY SIDE OF THE ARBUCKLES SALE, Ardmore, Oklahoma, April 20**

DUNWALKE N. K. FAIRY (Vacc.) Born December 6, 1951
Sire: Coldspring's Beauty Noble King
Sold for $29,000.
Dam: Foxburg's Knight's Pozy, A '49—D '50
19344—*1017—Sr4
14933—723—6yrs—305C—610

ALL VACCINATED—GOOD INDIVIDUALS—HIGH PRODUCTION

"Every Cow In The Herd On Continuous A. R. Test"

Guernsey CALENDAR

Sales . . .

April 1. Complete Dispersal Scudder Ranch Dairy, Central Washington Fairgrounds, Yakima, Wash. Sale managed by Western Guernsey Service, P. O. Box 34, Clements, Calif.

April 2. 65th Special Guernsey Sale, Lancaster, Pa. Sale managed by the Pennsylvania G. B. A., Box 491, Harrisburg, Pa.

April 4. Orchard Brook Dairy Farms Complete Dispersal, William H. Tants, owner, Altamont, N. Y. Sale managed by Dunn & Harwood, Schoharie, N. Y., and Cordaville, Mass.

April 4. Seventh Annual Forsyth County Sale, Fairgrounds, Winston-Salem, N. C. For catalogs write C. R. Pfaff, 2013 W. Polo Rd., Winston-Salem, N. C.

April 7. Shona Farm Guernsey Sale, Ralph Shock, owner, Rockford, Ohio.

April 9. 6th Annual Royal Guernsey Sale, Lancaster, Pa. Sale managed by the Pennsylvania G. B. A., Box 491, Harrisburg, Pa.

April 10. 43rd Glenburnie Sale, Glenburnie Farm, Trenton, N. J. Sale managed by the Pate Sales Company, 2064 Lawrence Rd., Trenton 8, N. J.

April 11. Waukesha County G. B. A. Annual Spring Sale, Waukesha, Wis.

April 11. Michigan Heifer Sale, Wolverine Sales Pavilion, Williamston, Mich. Sale managed by the Michigan G. B. A., 212 Abbot Bldg., East Lansing, Mich.

April 14. Orangeburg-Rivelon Guernsey Sale, Rivelon Farm, Orangeburg, S. C. Sale managed by the Salley Sales Service, Orangeburg, S. C.

April 13. Missouri Guernsey Breeders Consignment Sale, Columbia, Mo. Sale managed by the Missouri G. B. A., 409 Exchange National Bank Building, Columbia, Mo.

April 13. Louis Merryman's 85th Sale, Timonium, Md. Sale managed by The Louis McL. Merryman & Sons, Inc., Sparks, Md.

April 14. Happyholme Farms Complete Dispersal, Lodi, Calif. Sale managed by the California Guernsey Cattle Club, Inc., Room 401, Calif. Fruit Bldg., Sacramento 14, Calif.

April 14. Combination Milk Cow and Heifer Sale, Fairgrounds, Delaware, Ohio. Sale managed by the Ohio G. B. A., Wooster, Ohio.

April 15. 7th Yankee Special, Northampton Fairgrounds, Northampton, Mass. Sale managed by Seath & Shultz Sales Service, Peterborough, N. H.

April 15. Arkansas State Sale, State Fairgrounds, Little Rock, Ark. Sale managed by the Arkansas G. B. A., H. D. Singley, Route 4, Little Rock, Ark.

April 16. Eastern Ohio Sale, Fairgrounds, Canfield, Ohio. Sale managed by the Ohio G. B. A., Wooster, Ohio.

April 17. Texas 10th State Sale, Bluff View Farm, Dallas, Texas. Sale managed by the Texas G. B. A., W. C. Hardman, Sec., Box 334, Grand Prairie, Texas.

April 18. Pacific Northwest Sale, Southwest Washington Fairgrounds, Centralia-Chehalis, Wash. Sale managed by the Western Guernsey Service, Clements, Calif.

April 18. Annual State Heifer Consignment Sale, Atlantic Rural Exposition Grounds, Richmond, Va. Sale managed by the Virginia G. B. A., Room 204, Lyric Bldg., 9th and Broad Streets, Richmond 19, Va.

April 20. 3rd Tennessee State Sale, Fairgrounds, Nashville Tenn. Sale managed by The Louis McL. Merryman & Sons, Inc., Sparks, Md.

April 20. Sunny Side of the Arbuckles Sale, Ardmore, Okla. Sale managed by Mort Woods, Ardmore, Okla.

April 20. Walter E. Thwing Golden Herd Farm Dispersal, at the farm, Wilton, Conn. Sale managed by Premier Livestock Sales, Putnam, Conn.

April 21. Roy Smith's Dispersal, Norman, Okla. Sale managed by Mort Woods, Ardmore, Okla.

April 21. Cee Jay Stock Farm Dispersal, Horace L. Levy, owner, Kingston Springs, Tenn. Sale managed by The Louis McL. Merryman & Sons, Inc., Sparks, Md.

April 22. Georgia State Sale, Macon, Ga. Sale managed by W. W. Denney, Sec. Georgia G. B. A., Nejasco Farm, Canton, Ga.

April 23. Indiana Spring Sale, Lafayette, Ind. Sale managed by the Indiana G. B. A., 821 Lafayette Life Bldg., Lafayette, Ind.

April 23. 66th Special Guernsey Sale, Lancaster, Pa. Sale managed by the Pennsylvania G. B. A., Box 491, Harrisburg, Pa.

April 24. Iowa Guernsey Breeders' Sale, Waterloo, Iowa. For catalogs write E. Hollis Jennings, R. 4, Iowa City, Iowa.

April 24. Dispersal of Webb Chestnut & Sons herd, Gaylesville, Ala. Sale managed by Ralph W. Coarsey, Box 358, Trion, Ga.

April 25. Rivers' Guernsey Consignment Sale, Sales Pavilion, State Experimental Farm, Orange, Va. Sale managed by Stewart Rivers Sales Service, Fredericksburg, Va.

April 27. Midwest Sale, Fox River Valley Livestock Pavilion, St. Charles, Ill. Sale managed by Gavin W. McKerrow, Coordinator, Pewaukee, Wis.

April 29. Fourth Guernsey Sire Sale and 30th New England Sale, Eastern States Exposition Grounds, Springfield, Mass. Sale managed by Dunn and Harwood, Schoharie, N. Y. and Cordaville, Mass.

April 30. Wayne County Consignment Sale, Fairgrounds, Palmyra, N. Y. Sale managed by the Wayne County Guernsey Club and New York State Guernsey Breeders' Co-Op., Inc., 1606 E. Erie Blvd., Syracuse, N. Y.

April 30. Mari Lee Farm Dispersal, Harry Bachman & Son, owners, Metamora, Ill. Sale managed by L. E. Dennis, Sr., 204 5th Avenue, Sterling, Ill.

April 30. North Mississippi Guernsey Breeders Sale, Panola-Tate Sale Grounds, Senatobia, Miss.

May 1. Glenburnie Guernseys at Auction, on the farm, Trenton, N. J. Sale managed by the Pate Sales Company, 2064 Lawrence Road, Trenton 8, N. J.

May 2. Ward Snarr Heifer Sale, Shelby, N. C. Sale managed by Ward Snarr Auction Service, Siler City, N. C.

May 2. Michigan Spring Sale, Wolverine Sales Pavilion, Williamston, Mich. Sale managed by the Michigan G. B. A., 212 Abbot Bldg., East Lansing, Mich.

May 2. Open Calf Sale, Longmont, Colorado.

May 4. 14th Quail Roost Maxim Sale, Rougemont, N. C. Sale managed by The Louis McL. Merryman & Sons, Inc., Sparks, Md.

May 5. Luck Brothers Dispersal, Ashland, Va. Sale managed by The Louis McL. Merryman & Sons, Inc., Sparks, Md.

May 7. Cloverluck Farm Complete Dispersal, James Mott Hallowell, owner, Pepperell, Mass. Sale managed by Dunn & Harwood, Schoharie, N. Y., and Cordaville, Mass.

May 11. Alabama State Sale, Montgomery, Ala. Sale managed by Ralph W. Coarsey, Box 358, Trion, Ga.

May 14. 67th Special Guernsey Sale, Lancaster, Pa. Sale managed by the Pennsylvania G. B. A., Box 491, Harrisburg, Pa.

May 15. Inland Empire Registered Guernsey Sale, Deer Park, Wash.

May 23. 5th McDonald Sale, Cortland, N. Y. Sale managed by The Louis McL. Merryman & Sons, Inc., Sparks, Md.

May 25. 28th Guernsey Sale, Fairgrounds, Trenton, N. J. Sale managed by The Louis McL. Merryman & Sons, Inc., Sparks, Md.

May 26. Eastern Guernsey Sale, Glenburnie Farm, Trenton, N. J. Sale managed by the Pate Sales Company, 2064 Lawrence Road, Trenton 8, N. J.

May 26. 4-H and FFA Heifer Sale, Glenburnie Farm, Trenton, N. J.

June 1. 9th Annual Pennsylvania State Heifer Sale, Lancaster, Pa. Sale managed by the Pennsylvania G. B. A., Box 491, Harrisburg, Pa.

June 6. 4th Green Meadow Sale, Interstate Fairgrounds, Trenton, N. J. Sale managed by Seath & Shultz Sales Service, Peterborough, N. H.

June 8. 4th Blue Ridge Guernsey Breeders Sale, Pure Bred Livestock Sales Pavilion, Roanoke, Va. Sale managed by Stewart Rivers Sales Service, Fredericksburg, Va.

June 8. High Mowing Dispersal, on the farm, Wilmington, Vt. Sale managed by the Pate Sales Company, 2064 Lawrence Road, Trenton 8, N. J., and The Louis McL. Merryman & Sons, Inc., Sparks, Md.

June 9-10. Complete Dispersal Elm Lane Farm Herd, Mr. and Mrs. Burton H. Todd, owners, Fresno, Calif. Sale managed by the Western Guernsey Service, P. O. Box 34, Clements, Calif.

June 13. Curtiss Cooperative Breeders Sale, Fox River Valley Livestock Center, St. Charles, Ill. Sale managed by The Louis McL. Merryman & Sons, Inc., Sparks, Md.

June 15. Hickory Shores Farms Dispersal, Walter E. Sooy, owner, Delton, Mich. Sale managed by The Louis McL. Merryman & Sons, Inc., Sparks, Md.

June 17-18. Fairlawn Farms Company Complete Dispersal, at the farm, Port Chester, N. Y. Sale managed by The Louis McL. Merryman & Sons, Inc., Sparks, Md., The Pate Sales Company, Trenton, N. J., and Seath & Shultz Sales Service, Peterborough, N. H.

June 19. Bournedale Farm Dispersal, at the farm, Yonkers N. Y. Sale managed by The Louis McL. Merryman & Sons, Inc., Sparks, Md.

July 18. Oklahoma Junior Heifer Sale, Nowata, Okla.

July 29. Mid-Summer Sale, Old Farms, Farmington, Conn. Sale managed by the Seath & Shultz Sales Service, Peterborough, N. H.

Aug. 8. Maine State Sale, Augusta, Maine. Sale managed by Seath & Shultz Sales Service, Peterborough, N. H.

Aug. 17. New Mexico 2nd State Sale, State Fairgrounds, Albuquerque, N. Mex. Sale managed by the New Mexico G. B. A.

Aug. 24. Hidden Acres Consignment Sale, Farmington, Maine. Sale managed by Seath & Shultz Sales Service, Peterborough, N. H.

Aug. 31. Coker's Pedigreed Seed Company Dispersal, Hartsville, S. C. Sale managed by The Louis McL. Merryman & Sons, Inc., Sparks, Md.

Sept. 3. Utah 6th Annual State Sale, State Fairgrounds, Salt Lake City, Utah. Sale managed by the Utah G. B. A.

Sept. 15. Connecticut State Sale, Old Farms, Farmington, Conn. Sale managed by Seath & Shultz Sales Service, Peterborough, N. H.

Sept. 16. 7th Annual Western New York Sale, Fairgrounds, Little Valley, N. Y. Sale managed by New York State Guernsey Breeders' Co-op., Inc., 1606 E. Erie Blvd., Syracuse, N. Y., and Western New York G. B. A.

Sept. 16. Annual Western Ohio Sale, Van Wert, Ohio.

Sept. 24. Indiana Fall Sale, Lafayette, Ind. Sale managed by the Indiana G. B. A., 821 Lafayette Life Bldg., Lafayette, Ind.

Sept. 29. 12th Annual Butler-Lawrence Counties Guernsey Sale, Butler Fairgrounds, Butler, Pa. Sale managed by the Pennsylvania G. B. A., Box 491, Harrisburg, Pa.

Sept. 30. Essex County Sale, Topsfield, Mass. Sale managed by Seath & Shultz Sales Service, Peterborough, N. H.

Oct. 1. Caldwell Place Sale, John S. Rich, owner, Marion, N. Y. Sale managed by New York State Guernsey Breeders' Co-op., Inc., 1606 E. Erie Blvd., Syracuse, N. Y.

Oct. 3. Cleco Farm Complete Guernsey Dispersal Sale, O. Max Gardner, Jr., owner, at the farm, Shelby, N. C. Sale managed by the Salley Sales Service, Orangeburg, S. C.

Oct. 3. Capital District Guernsey Breeders Sale, Schaghticoke Fairgrounds, Schaghticoke, N. Y.

Oct. 9. 15th New Jersey Guernsey Breeders Sale, Glenburnie Farm, Trenton, N. J. Sale managed by the Pate Sales Company, 2064 Lawrence Road, Trenton 8, N. J.

Oct. 12. Franchester Sale, West Salem, Ohio. Managed by The Louis McL. Merryman & Sons, Inc., Sparks, Md.

Oct. 17. 6th Mohican District Consignment Sale, Schoharie County Fairgrounds, Cobleskill, N. Y. For catalogs write New York State Guernsey Breeders' Co-Op., Inc., 1606 E. Erie Blvd., Syracuse, N. Y.

Oct. 19. Klondike Sale, Elkin, N. C. Sale managed by the Salley Sales Service, Orangeburg, S. C.

Oct. 23. Elkhart County, Ind., Annual Sale, managed by the Russell George Sales Service, Lebanon, Ind.

Oct. 23. Kansas State Sale, Hutchinson, Kan.

Oct. 26. Oklahoma State Sale, Norman, Okla. Sale managed by Mort Woods, Ardmore, Okla.

Oct. 29. 15th Annual Pennsylvania State Sale, Lancaster, Pa. Sale managed by the Pennsylvania G. B. A., Box 491, Harrisburg, Pa.

(Please turn to page 1053)

BROOKBERRY FARM

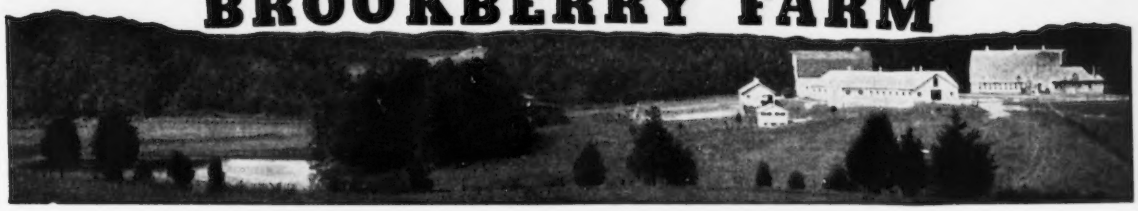

Consigns to the . . . **ORANGEBURG-RIVELON GUERNSEY SALE**

Rivelon Farm, Orangeburg, S. C. April 13, 1953

BROOKBERRY NOBLE JULIA
Born July 22, 1949

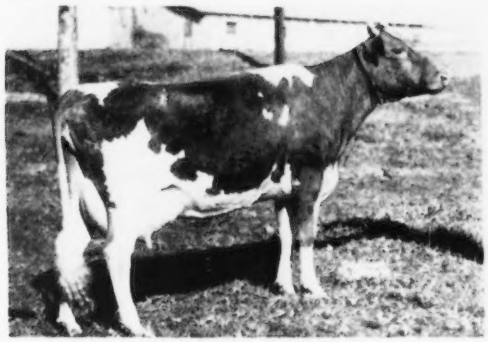

9199—473—Jr2—305C—915
On retest with 1803—98—Jr3 in 42 days

Sire: **Quail Roost Noble Prince**
"Julia," no doubt, has the makings of a good brood cow. She leaves us with two daughters in the herd, both nice individuals.

Her Dam

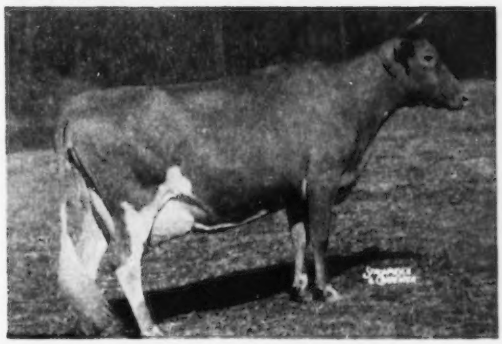

FANNING FIELDS' JULIA
15282—796—Jr3—365C—1086
Sold for $10,000.
D '49—VG '50

Two granddaughters and one great-granddaughter in herd.

"Julia's" granddam:
Fanning Fields' Delilah
17691—905—AA

BROOKBERRY PRINCESS DARLING
Born August 24, 1949

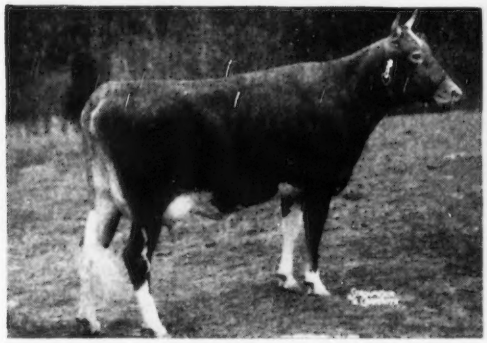

7437—408—Jr2—305C—915
On retest with 951—55—Jr3 in 22 days
Very Good '52

Sire: **Clear Springs' Gay Prince**
The right kind of individual with a very good udder.

Her Dam

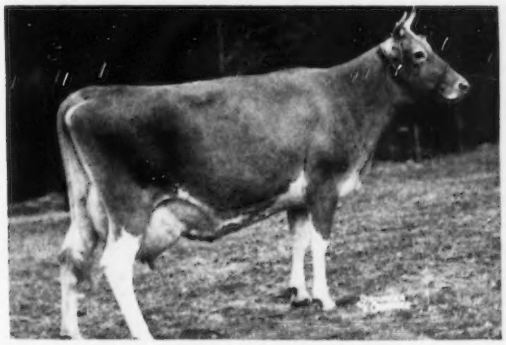

Gardenville Supreme's Della
13891—690—Sr3—305C—915
16088—847—Sr4—365C
Sold for $4,100, 1950.
VG '49—D '51

Sire: **Gardenville Supreme**

GOLDEN GUERNSEY

BOWMAN AND GORDON GRAY, Owners — SAM PIKE, Manager
Route 2, Winston-Salem, North Carolina

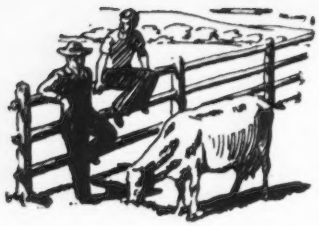

Talking it OVER

Jersey Club Invites Visitors

On behalf of the officers and directors, The American Jersey Cattle Club would like to extend an invitation to Guernsey breeders to visit their new headquarters located on U. S. Route 40, just 15 blocks straight east of the Ohio state capitol building in Columbus. The offices are open from 8:00 A. M. to 4:30 P. M. Monday through Friday. They would welcome an opportunity of showing Guernsey breeders through the building while they are visiting in Ohio at annual meeting time.

Breeders for 30 Years

Mr. and Mrs. David Shields, Atlas Guernseys, Linton, Ind., write: "We sold our Guernsey herd on February 27. We sure are sorry, but our health has failed and we live in a district where we cannot get help. We had a wonderful herd and a perfect set-up for a man to make a dairy herd go. We have made money because we were willing to work hard, long hours and got a "glory out of our work." We wish we could have turned our herd, dairy barn and farm over to someone just like we were 30 years ago. It has been a pleasure to have been a Guernsey cattle breeder, and while our dealings with the Club will not be much from now on, we still will have a few calves."

Journal Helps

It has been in my mind for quite some time to write you and tell you that we thoroughly enjoy, and find very helpful, the Journal that you edit. It has become almost "a bible" where we are concerned, and is the only magazine that comes into the house that is read from cover to cover.

Ten years ago we knew absolutely nothing about the Guernsey breed, but in that time, with the help of the Journal, the very fine people we have met who raise Guernseys and have been so very kind and interesting, the staff at Peterborough, and our state officers, we have made quite a bit of progress. This last summer we had to do a bit of expanding. We doubled the size of the barn, remodeled the old part, and installed a complete ventilating system, barn cleaner, 50 tie-stalls, three steel calf pens, two steel freshening pens, steel bull pen, and outside run. We are very happy with the completed job, and know that Loyal Neff, who works for us, finds his work much easier, and I am sure the cows are more comfortable and much happier.

I have been compiling some scrapbooks from pictures and information cut from the Journals. I am finding this very helpful in learning bloodlines and breeding programs of the individual breeders. Each breeder who advertises has a booklet, showing, in pictures, the story of his breeding, and I am filing them according to states. I have a separate scrapbook of Class Leaders, also a separate scrapbook of champion cattle.

We par icularly enjoy the panel discussions, reading about the state leaders, the personal items, the large sections of state advertising, and large breeders' booklet advertising.

May I wish you and your staff continued success in publishing that grand book "the Journal."

Lucille V. Oughton
Burr Oaks Farm
Woodstock, Illinois.

Chat . . .

It has been reported that L. J. Lane, herd manager at Walker Farms, Stoneville, Miss., is confined to his bed for some time. Here's hoping for a speedy recovery.

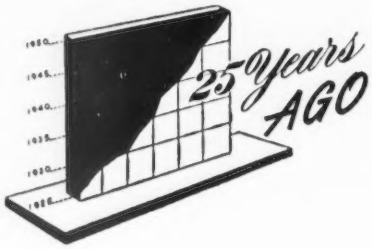

In the Hornby-Trumper Sale, managed by Messrs. John Thornton and Company of London, Hornblotton April Day was the top at $1,220, while Hornblotton Garland Day brought $1,100. Both were purchased by Hornblotton Melbourne.

Golden Guernsey milk producers in Waukesha County, Wis., have adopted a farm sign. There will be 250 of these signs erected stating that they are breeders of Golden Guernsey milk. Emil Oleson, fieldman for the association, believes they are a distinctive mark for high standards. The signs were planned and prepared by Elsworth Bunce of the Wisconsin College of Agriculture.

In the discussion, "Shall We Register All Bulls?" Alfred C. Browning, Horseshoe Falls Farm, Shannock, R. I., favors such registration. Morey B. Ashley, Livonia, N. Y., believes that the rules should remain the same, while D. S. Bliss, West Brattleboro, Vt., and F. D. E. Stowe, West Brattleboro, Vt., support the opinion of Mr. Browning and Mr. Ashley.

Norman's Missaukee Red Rose, owned by Charles H. Knight, Ravenna, Ohio, died on November 11. The veterinian pronounced her death due to lead poisoning. Her record has been a remarkable one as she became the world's highest producing two-year-old in 1921, and her record of 15122 lbs. of milk and 760 lbs. of fat in class GG has stood until this time as a world record. Later, in class C, she made a record of 17527 lbs. of milk and 900 lbs. of fat, again holding a world record in the single letter class.

The Kansas G. B. A. held their annual meeting on the evening of the meeting of the Kansas Dairymen's Association at Manhattan. R. L. Holden spoke of his experiences on the Pilgrimage trip.

The New York State G. B. A. held their annual meeting on January 20 at Syracuse. More than 100 members were assembled when Gage E. Tarbell called the meeting to order. Thomas H. Munro, secretary-treasurer, reported a surplus of nearly $3,000. B. J. H. Rikert showed an increase in milk sales from 902,699 quarts to 1,693,885 quarts under the Golden Guernsey trademark. Addresses were given by Harry Henry, commissioner of agriculture, Charles L. Hill, William H. Williams and W. B. Ward.

The Hotel Emerson, Baltimore, was the scene of an enthusiastic meeting when Frank Hoen called the Maryland breeders together for their annual meeting. Louis McL. Merryman reported $150 from the sale of a calf at the state sale which was donated by George M. White. The calf was born while Mr. White was showing at the state fair and he presented it to the association to help with their finances. Brief talks were given by Oliver Jones, Howard C. Barker, Managing Editor of the Journal, and S. M. Shoemaker.

For Sale . . .

A "BRILLIANT" SON OUT OF "LUCINDA"

LLAN FAIR BRILLIANT EMORY

Born January 2, 1953

Sire: **COLDSPRING'S NOBLE'S BRILLIANT**

His Sire's Dam (EXCELLENT)

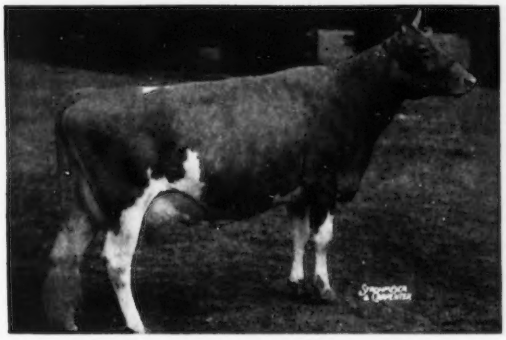

COLDSPRING'S ROMULUS' BUNNY
12525—646—Jr2C
12912—705—Sr4C
15477—832—7yrs
EXCELLENT '47 '48 '49 '51

(EXCELLENT) His Sire's Dam's Full Sister

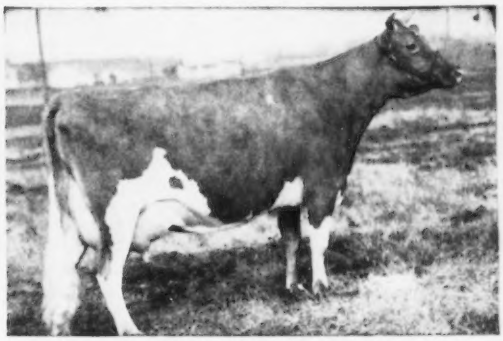

COLDSPRING'S ROMULUS' BEAUTY
10783—609—Jr2C
14374—746—Jr4
EXCELLENT '47 '49
Sold for $16,500.

HIS DAM

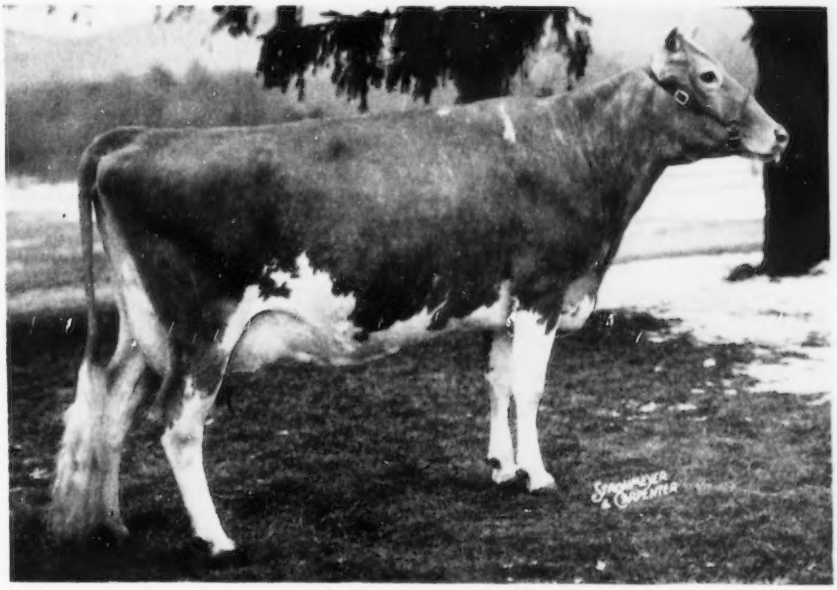

RIEGELDALE EMORY'S LUCINDA
9453—571—Jr3C—990 T. M.
7348—461—Jr4—HIR—679 T. M.
13373—785—6yrs—1095 T. M.

Send for price and complete pedigree on this bull calf.
He is well-grown and a good individual.

LLAN FAIR FARMS — Pine Grove, Pennsylvania

Farms located 10 miles southwest of Pottsville, Pa., near Freidensburg (Pa. Route 443).

WILLIAM L. and JOHN E. JONES, Owners Telephone Auburn 2276 FRANCIS L. FULTON, Manager

So We're Told ... Chat...

A new test barn has been completed at Hominy Hill Farms, Colts Neck, N. J. Harvey C. Dreibelbis, manager for Henry D. Mercer, owner, says they have used comfort stalls for the middle section and two box stalls at the ends. Each side is constructed with the same plan, and the barn will care for 20 test cows. The plan is somewhat different than usual, and they hope will be very satisfactory.

Delbert Egger, Roca, Neb., was elected president of the Nebraska G. B. A., Paul Riggert, Lincoln, vice-president, and Walter R. Pfeiffer, Arlington, secretary-treasurer. This slate of officers was incorrectly reported in the write-up on the Nebraska annual meeting which appeared in the February 15 Journal.

C. L. Melenyzer was recently featured in the Pittsburgh Post-Gazette. He is known as "Uncle Charlie" to his vast army of friends, and has been a sparkplug in promoting many worth while projects in his community. Mr. Melenyzer owns Charmel Farm, Belle Vernon, Pa.

Mr. and Mrs. Guy Harmon, Jr., Blakeford Farms, Inc., Queenstown, Md., are receiving congratulations on the birth of a son, Thomas Devine, in December. This makes two boys for the Harmons.

Emil Boller, Potlatch, Idaho, one of the pioneer Guernsey breeders of the Inland Empire country, is confined to his home this winter. He is looking fine and certainly enjoys talking Guernseys with his many friends.

On January 15, 1953, W. F. (Red) Morse assumed his new duties as Assistant Commissioner of Agriculture in Tennessee, at Nashville. For many years "Red" has done outstanding work as Dairy Extensionman in Tennessee with headquarters at Chattanooga. His children have Guernseys in 4-H work, which they have purchased through the famous Tennessee Junior Heifer Program.

His many Guernsey friends wish him much success in his new work. After school is out next spring, Mrs. Morse and the girls plan to move to Nashville.

On February 9, J. F. Walker, owner of Pine Grove Dairy Farms, Portsmouth, Va., wrote that they have followed suit with the majority of breeders around their section by dehorning their Guernseys. They recently dehorned 75 cows and 70 heifers. The balance of the milking herd will be dehorned as they dry off before freshening. Mr. Walker stated he is sorry that they did not dehorn sooner, as they have had some bad effects from horns.

"Believe it or not," said Robert Brown of Brazil, Ind., "since a year ago in October I've had 22 bull calves and one heifer!" He thought it was time for a change. Realizing how costly the use of an inferior animal is, with the help of the Russell George Sales Service, he purchased a good bull at Normandy Farm, a son of Gypsy and by Pine Manor Count of Lakewood.

The many friends of Bowman Gray will be disappointed to learn that the doctor has given him strict orders to take a complete rest for several weeks. He is at Hobe Sound, Florida. Many friends envy his being in Florida during the Winter, but not upon orders from the doctor. His Guernsey friends throughout America wish him a speedy recovery.

Ronald Smout, son of Mr. and Mrs. C. J. Smout, Ogden, Utah, Guernsey breeders, has just been released from the hospital following an emergency appendectomy. Ronnie had double trouble while hospitalized, due to the fact that he lost one of his good heifers that freshened while he was gone.

Arthur C. Kimrey, extension dairyman of North Carolina, has retired after 34 years of faithful service to the dairy farmers of that State. A banquet was given Mr. Kimrey at the State College and many fine testimonials were presented.

CLASSIFICATION SCHEDULE

The following classification schedule is arranged by field territory. For application blanks to have your herd classified, and for classification rules, write to The American Guernsey Cattle Club.

All registered Guernsey cows that have freshened are eligible to be classified. It is no longer required that they either be on official test or have an official record. On herd reclassifications, the owner is required to present all eligible cows not previously classified, and all cows under eight years of age last classified either Very Good or Excellent. Also, all cows previously classified Desirable when under five years of age shall be presented the next time the herd is classified. It is required that Desirable cows be reclassified only one time and before eight years of age.

To facilitate the national fieldman arranging his classification itinerary, it is requested that your application be postmarked at least 30 days before the classification schedule.

Dates	*Territory*	*Field Representative*
March 9-21 November 9-21	Wisconsin, Minnesota, Iowa, North Dakota, South Dakota, Nebraska	George W. Chambers
March 16-21 November 2-7	Alabama, Kentucky, Mississippi, Tennessee, Louisiana	Ballard K. Bennett
March 23-28 November 9-14	Arkansas, Oklahoma, Texas, Kansas, Missouri	Tim C. Main
April 6-18 October 12-24	New York, Maine, New Hampshire, Vermont, Massachusetts, Connecticut, Rhode Island	Joseph Pendergast
April 13-25 June 22-July 3 August 24-29 September 14-26	Ohio and Michigan Indiana and Illinois Illinois, Indiana, Michigan, Ohio	R. L. Holden
May 25-June 6 Nov. 30-Dec. 5	North Carolina, South Carolina, Georgia, Florida	J. McK. Jeter
June 15-27 September 14-26 December 7-19	Pennsylvania, New Jersey, Maryland, Delaware, Virginia, West Virginia, D. C.	A. M. MacKay
July 20-Aug. 1	Colorado, Utah, Wyoming	- - -
October 12-24	Oregon, Washington, Idaho, Montana and Wyoming	Elmer J. Meadows

BEAUTY plus BELLE of FASHION

Consigned to

THE FOURTH GUERNSEY SIRE SALE
April 29, 1953—At Springfield, Mass.

The young bull

Mulhocaway Beauty Bellringer

Born: July 18, 1952

Sire: Coldspring's Beauty Noble King
Our son of Vallevue Butterfat Beauty

Dam: Two Brooks C. Bluebell
A daughter of Clara's Heartsease Butterfat and from the Belle of Fashion family.

This young line-bred Butterfat bull combines two outstanding families, the Beauties and the Belle of Fashions, both known for good udders.

Another son of Coldspring's Beauty Noble King, out of a Belle of Fashion cow, sold in last spring's Guernsey Sale to Texas Technological College for $1,750.00.

We recommend this bull for your consideration.

Write for catalog:
DUNN & HARWOOD
Cordaville, Mass.

MULHOCAWAY FARM

MR. and MRS. L. B. WESCOTT, Owners
GEORGE T. SHELLENBERGER, Manager

CLINTON, NEW JERSEY

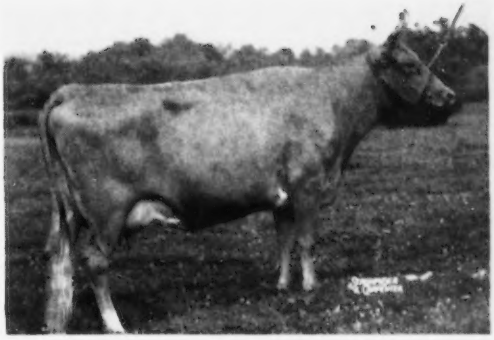

TWO BROOKS C. BLUEBELL
Sire: Clara's Heartsease Butterfat
Dam: Hilltop Butterfat Beth
Classified VG 1947, '48, '49, '50
8063—424—Sr2—305C—2x
8138—444—Sr4—305—2x
13581—721—Mat.—365C—3x
A straight Butterfat bred cow

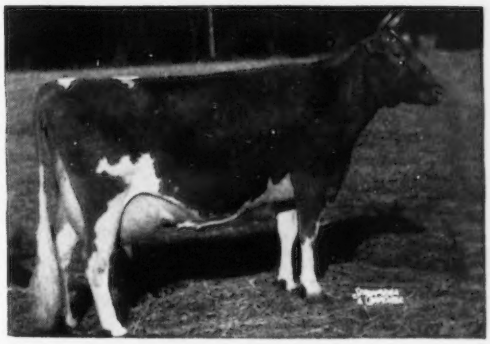

VALLEVUE BUTTERFAT BEAUTY
Sire: Hilltop Butterfat
Dam: Valor's Beauty
Classified Excellent—4 Excellent daus.
11994—619—Jr2—365C—3x
16578—831—Mat.—365—3x
18914—937—Mat.—365C—9x
One of the great brood cows of the breed

HILLTOP BELLE OF FASHION
10410—616—Jr3—365—3x
Dam of: 5 A. R. daughters including:
Hilltop Butterfat Bella
13601—727—Jr3—365—3x
Hilltop Butterfat Belletta
16630—868—Mat.—365—3x
The Founder of one of the strongest Butterfat families.

FAIRLAWN FARMS COMPLETE DISPERSAL

At The Farm, PORT CHESTER — WEDNESDAY, JUNE 17, THURSDAY, JUNE 18, 1953

MOTHER OF FAIRLAWN

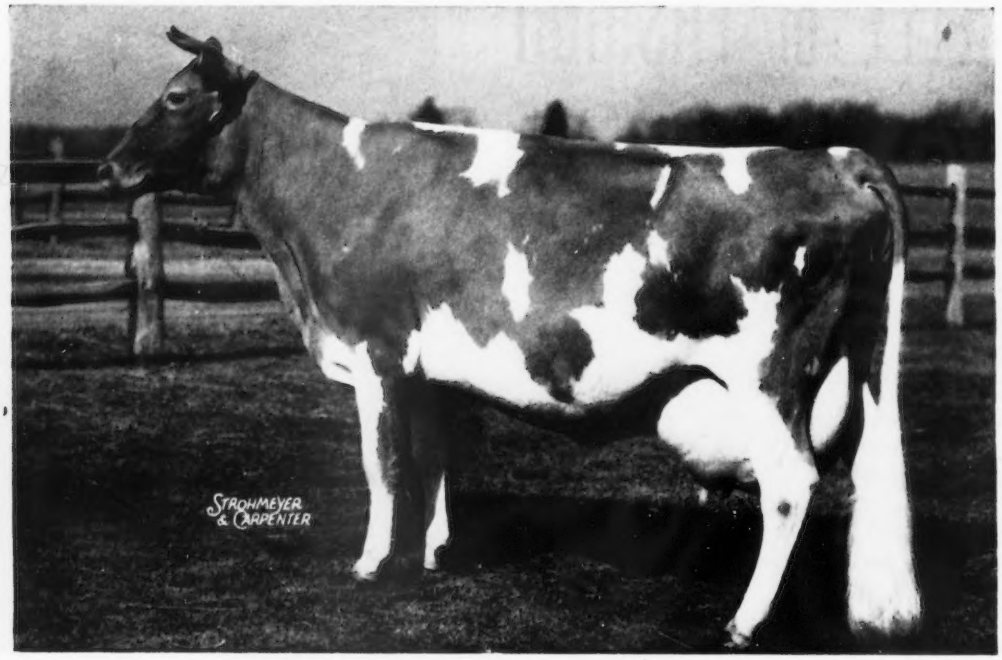

BRIGHT LAD'S ACTRESS
19146—980—Jr4 (former National Class Leader—
now Class Leader 3rd place in both milk and fat)
1 A. R. daughter, 3 A. R. sons
Classified Excellent at 13½ years of age.
9 direct descendants and 80% of the herd trace to "Actress."

IN SALE

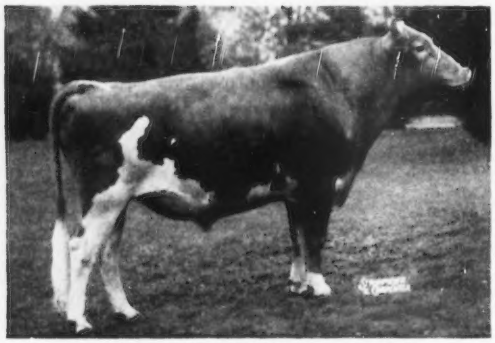

FAIRLAWN PEERLESS ACTOR
Born April 17, 1942
36 A. R. daughters, 40 P. R. sons. 30 daughters in the sale and 4 due to his service before sale. 5 bulls in the sale.

TYPICAL "ACTOR" DAUGHTERS

FAIRLAWN ACTOR'S INDIGO
VG '48—E '49 '50 '51
19426—946—Sr3C
17362—825—7yrs—305C—2x

FAIRLAWN ACTOR'S ERMINE (IN SALE)
15882—801—Sr3C

SADDLE RIVER ACTOR'S EVE
14322—734—Sr3—305C—3x
Class Leader 8th place for fat.
15585—782—Sr4—305C—3x
Class Leader 8th place for fat, 7th for milk.

FAIRLAWN ACTOR'S HELENA ($7,100)
16535—738—Jr2C

IN SALE

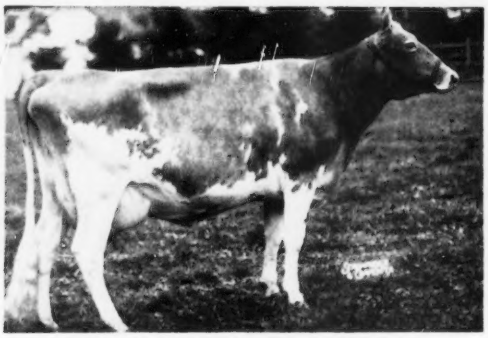

FAIRLAWN HORNET'S ACTORINE
15473—785—5yrs
VG '47—Excellent '48 '49 '51
Due May 8 to Fairlawn H. Eastern King.

2 DAUGHTERS IN THE SALE

FAIRLAWN K. DEBUTANTE (VG '51)
(see opposite page)

FAIRLAWN ACTORINE'S VENUS
Born December 28, 1950
Due June 12, 1953 to Fairlawn Ermine's King

2 SONS IN THE SALE

FAIRLAWN ACTORINE'S PEERLESS
(see opposite page)

FAIRLAWN ACTORINE'S KING
Born May 27, 1952

FAIRLAWN FARMS COMPLETE DISPERSAL

At The Farm, PORT CHESTER — WEDNESDAY, JUNE 17, THURSDAY, JUNE 18, 1953

The ACTRESS Family

140 HEAD . . . **24 Bulls** **17 Bred Heifers** **54 Cows** **45 Open Heifers**

80% of our herd traces to this family.
9 direct descendants in the sale.

IN SALE

FAIRLAWN K. DEBUTANTE (VG '51)
Born September 10, 1947
12532—665—Jr2C, 12940—762—Jr3C
Due April 16, 1953 to Fairlawn Glory's Prince (see page 874-C March 15 Journal).

TWO DAUGHTERS IN SALE:
FAIRLAWN ACTOR'S PRIMA DONNA
Due May 15, 1953 to "King."
FAIRLAWN ACTOR'S BARBER JO
Due September 6 to Fairlawn Glory's Prince

IN SALE

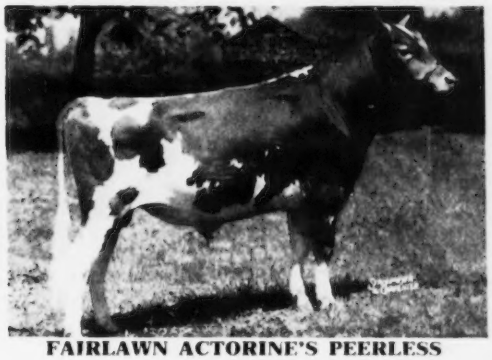

FAIRLAWN ACTORINE'S PEERLESS
Born October 8, 1946
4 in sale, 2 due to his service.

HIS DAUGHTERS INCLUDE:
FAIRLAWN PEER'S LUTE
13172—671—Jr2
FAIRLAWN PEER'S MONITA
12954—647—Jr2C
FAIRLAWN PEER'S HOLLY
12682—611—Jr2C

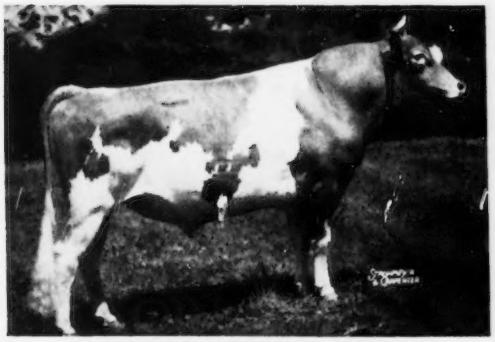

FAIRLAWN ACTRESS' HORNET
Born May 1, 1944
8 daughters in the sale.

HIS DAUGHTERS INCLUDE:
FAIRLAWN HORNET'S CHIKOLA
(VG '49—D '51)
14125—808—Sr4C
FAIRLAWN HORNET'S JANE
12543—702—Sr2C
FAIRLAWN HORNET'S KARENA (In Sale)
13449—599—Jr2C

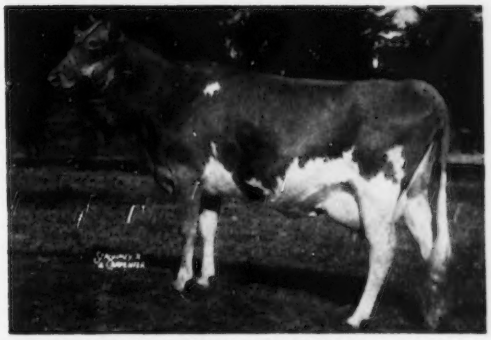

FAIRLAWN ACTOR'S ACTRESS (VG '48 '49)
2 daughters and a granddaughter in the sale.

FAIRLAWN K. BALLERINA. Born June 8, 1949
11426—580—Jr2C (pending)
On retest, 3876—205—Jr3 in 99 days. Her daughter Fairlawn Actor's Dancer in sale, born November 15, 1952.
FAIRLAWN HORNET'S ESTELLE
Born March 7, 1952

Sale managed by: **THE PATE SALES COMPANY, 2064 Lawrenceville Road, Trenton 8, New Jersey**
THE SEATH & SHULTZ SALES SERVICE, Box 186, Peterborough, New Hampshire

For catalogs write: **THE LOUIS McL. MERRYMAN & SONS, INC., Sparks, Maryland.**

FAIRLAWN FARMS COMPANY

King Street—Just off the Merritt Parkway, Port Chester, New York

S. L. KATZ, Owner — T. B. ACCREDITED NO. 511540
ANDY WARNER, Herdsman — TELEPHONE OFFICE 5-1936
DR. E. B. HOPPER, Manager — BANG'S ACCREDITED NO. 2696

"THINK"

By
R. F. Loree
President of The
American Guernsey Cattle Club

It is said that Mr. Thomas J. Watson, when first made head of the International Business Machines Company, held meetings of hi executives to discuss ways and means to promote the company's business. At one meeting no suggestions were forthcoming, and it is said that Mr. Watson walked to a blackboard, wrote the single word "THINK," and dismissed the meeting. Management that recognized the increased occupation hazard of machinery sought to impress the necessity for care, and "THINK" became a password to safety.

It is the ability of men to think clearly and unselfishly that raises one nation above the rest and preserves it from the ravages of the envious. The hope of our country does not lie in the leadership of politicians, but in thoughtful individuals solving the problems which exist in their own field of work.

Whether it is the safety of our country or the welfare of our business, it is time to "THINK." As knowledge accumulates, as competition becomes keener, as population increases and becomes more concentrated, as life becomes more complicated, it seems we should make greater use of our ability to think. How many of us, however, are content to avoid the painful process and trust that someone else will do our thinking for us. Have you ever thought that the safety of our liberties, of our way of life, of all we hold dear, may presently be at stake?

Have you ever thought of how many of Marx's measures for the establishment of communism we have adopted in this country? If you have, you know we have adopted them all to some extent.

Have you ever thought of how far we have progressed towards State-ownership of our national wealth? The Federal Government now owns more than 24 per cent of all land in the country, and its holdings are increasing, not diminishing. Federal, State, and local Governments own nearly 24 per cent of our electric power production capacity. Our Federal Government owns over 62 per cent of our synthetic rubber producing plants. In fact, our Government is said to own over 20 per cent of all our national wealth.

Have you ever thought about the modern theory that the State owes every man a living? Owes everyone material security? If so, you know that simply means you and I owe every man security, every man a living.

Have you thought that with every Government largess we receive we surrender some personal liberty, and with every surrender of our individual rights we sink nearer to slavery?

Have you thought of how little you have shared in the sweat and tears of those directly affected by the armed aggression of militant communism?

These and many other things about our country may well occupy our thoughts.

What of our business—the dairy business, and purebred registered Guernseys?

You may think of the contributions outstanding breeders of purebred cattle have made in the past, and are presently making. Of the leadership which established production testing as a guide to better foundation stock. Of the establishment of type which has proved sound as a measure of excellence, either in the showring or at the pail. Of type, which indicates the possibility for a long useful life, as well as high production. Of the GOLDEN GUERNSEY milk program. Of the high code of ethics which has invariably been associated with our public auctions. Of the good fellowship which is characteristic of Guernsey breeders. Of the increasing numbers who join in and contribute to the holiday spirit of our annual meetings. All these and many more you may think of with pleasure and with pride, but you have no right to think of our business with complacency.

There are many signs today of a possible business recession, or even depression. Peak arms spending is said to be not far ahead. Business outlays for new plant and equipment is likely to decrease. Homes, autos, etc., no longer sell themselves. Farm commodities are a weak element in business.

Have you thought of what you can do to help yourself if depression or recession comes, or even if we are fortunate enough to avoid both? An official record will add to the sale value of your cattle. Sale of your milk under the GOLDEN GUERNSEY Trade-mark will increase the size of your milk check. Type classification will aid in the elimination of the unprofitable members of your herd, help to build a better one. Efficient, economical production, not necessarily greatest production, should be stressed. Local and national programs are to be joined and supported. Seek to produce milk of highest quality, flavor, and color. Contribute to local advertising and educational programs for sale promotion. Co-operate with your distributor in working out a program of GOLDEN GUERNSEY sales that will prove profitable, both to him and to you. Seek to establish for yourself and your fellow breeders good public relations. Resolve to contribute to research programs which seek answers to dairy cattle health and breeding problems, for research is the key to progress. These things may not prevent but are certain to lessen the impact of recession or depression.

So, for the safety of our way of life in all of its aspects, social, political, and economic, "THINK," for the ability to think is God-given and sets man apart from the animal kingdom. Thought, converted into action, will help to make your country and your business what you wish it to be, not only for yourself but for your children and your children's children. Our hope does not lie with politicians, but in each thoughtfully solving his own problems.

Fundamentals of Feeding and Management

By
Hilton Boynton
Extension Dairyman
University of New Hampshire

THE importance of feeding and management of dairy cows can best be evaluated in terms of milk production efficiency and milk production costs rather than total production, irrespective of the costs to obtain that production. Dairy cows are milked and managed by our nation's dairymen to give them the pleasures of life—better homes, better farms, more education of their children, more farm and home conveniences, and more comfortable and enjoyable living. The purebred industry has made a tremendous contribution to this end. Continuous and rigid selection, based on production performance, has been and will continue to be the fundamental basis for breed improvement. The introduction and use of superior germ plasm on our nation's dairy cattle will make little improvement unless these better bred cattle are given an opportunity to express their inheritance. More and higher quality feed and better management will enable cows to express their inheritance. However, the expression of inheritance must be kept within efficient and profitable levels. It is not unreasonable to assume that production levels could be increased 600 to 1,000 pounds of four per cent fat-corrected milk per lactation within the average herd. This additional production can be achieved profitably.

Feed is often the limiting factor when a healthy cow possessing inheritance for high level production is kept under favorable environmental conditions. A cow uses feed for (1) body maintenance, (2) growth, (3) milk production, and (4) pregnancy. Feed utilized for maintenance is that required to support the animal without any loss or gain in protein, fat or mineral matter. Approximately one-half of the feed consumed by a cow is used for body maintenance. Maintenance requirements are for keeping the body functioning properly: replacing worn-out tissues, maintaining body temperature and supplying energy for muscular activity. Maintenance requirements depend on a cow's size. The larger the cow is, the more nutrients required to maintain her.

Putting up 250 tons of corn silage.

Nutritive requirements for growth are very different from maintenance requirements. An animal can use for growth only the amounts of nutrients that are left after maintenance requirements have been met. Proportionately greater amounts of certain feed ingredients are needed. Young growing animals suffer earlier and more seriously than do older animals from certain deficiencies. Growing animals need more and better quality protein, more total digestible nutrients, more minerals, especially calcium and phosphorus, and larger amounts of vitamins than mature animals per unit of body weight.

The nutritive requirements for production depend on both the amount of milk the cow is producing and the butterfat test. A cow producing 50 pounds of milk daily requires twice as many nutrients above her maintenance requirements as the cow producing 25 pounds containing the same percentage of butterfat. More nutrients are required to produce a pound of five per cent milk than a pound of four per cent milk. If these nutritive requirements for production are not met, the cow will draw upon her body reserves. When these reserves have been used up, the cow's milk production will drop to the amount that can

(Please turn to page 1022)

BETTER FARM FAMILY LIVING WITH *Guernseys*

"THE ROADS TO SUCCESS ARE WELL TRAVELED AND MANY"

SUCCESS....

can be more than financial independence alone. To many, it is the fascination of working and striving for chosen goals. It is that satisfying experience which enthuses one to carry on in spite of obstacles. It is the opportunity to create, to improve, to contribute something worthwhile to mankind.

Breeding Guernseys can be more than a profitable business. It can be a vocation . . . an avocation . . . a family way of life.

This series of real life stories is dedicated to those who have found, and those who in years to come will find, a richer, fuller, more satisfying way of life in building their own profitable Guernsey herds.

Guernsey COWS AND THEIR PREMIUM MILK PAID FOR ALL THIS says John Ostrodka

"*These* Guernsey cows have certainly been good to us. They have paid for everything we have — a new home, a good 291½ acre farm, a full line of equipment and new barns." **So says John Ostrodka, 32 year-old, Illinois farmer.**

John started from "scratch" and now has this top farm and herd located on Highway 50 a few miles east of Sandoval, Ill.

John purchased his first registered Guernsey calf in 1934 and entered the local 4-H Club. He won first prize at the Annual Farm Institute Show and the following year purchased four heifers and a bull calf. His interest and achievements in club work continued. **In 1939 he was selected as the Illinois Guernsey project champion.** He has continued to increase and develop the herd to where it now numbers over forty milking cows, of which nearly all are pure breds. The herd has been on **D. H. I. A. test for 13 years,** and **averaged over 400 pounds of fat for many years.**

"The United States of America is the finest land in the world," declared Mrs. Fred Ostrodka of Sandoval, Ill., when asked how she liked living in the United States. She was born in Germany and came to this country forty years ago with her three daughters after living in Germany and Poland. She settled at Sandoval where she met and later married Fred Ostrodka, who had come here from Czechoslovakia. Work in the coal mines at Sandoval was the livelihood for the Ostrodka family until 1939 when Mr. Ostrodka was forced to retire because of ill health.

Mrs. Ostrodka undoubtedly appreciates the opportunities offered by living in the United States better than we native citizens because she has come from a suppressed land, raised two sons and is now experiencing the pleasure of seeing and helping them succeed in these, our United States. She says, "If we had lived and worked for 200 years over there, we would still have had nothing. In the United States you can get ahead if you work for it." They have retail and wholesale routes in Sandoval and three other nearby towns.

John is now married and they have two children — a daughter five and a son 6 months old. In spite of his long work hours at home, John takes an active part in the activities of the local Guernsey

At left, from top to bottom: ▶ John Ostrodka, left, with his wife and daughter and his parents. The new home built recently out of Guernsey profits. The former class leading cow, Judge Gold Lady, the first cow at Ostrodka's to complete an official record. Part of the herd in the lot adjoining the new barn and silo, also paid for out of Guernsey profits.

association. He entered a heifer calf in the Annual Parish Show in August and won second prize in the largest class of the show.

Mrs. Ostrodka's three daughters are married and one is living on a farm near them and the other two are in Cincinnati. John wanted to attend the University of Illinois, but was unable to as he was needed at home on the farm. Leon is now 30 and an Electrical Engineer. He helped when John was getting started. Then he was in the Army during the war and since has graduated with honors from both Washington University and Penn State. He is now married and has a good position in St. Louis.

John wants to start selling GOLDEN GUERNSEY soon. **He says it is no problem to sell the quality and richness of Guernsey Milk.**

Two years ago he entered the herd on official test under HIR. The first cow to finish made a class leading record. She was **Judge Gold Lady** that made **12662 pounds of milk** and **769 pounds fat** as a Junior 4 year-old on two time milking.

The entire herd of over 50 head is all registered now except for one old cow. The senior herd sire is St. Albans Glamour G. Val, grand champion at the local Parish Show last year. The junior herd sire is Lakewood Major, a son of the show cow St. Albans Archer's Pretty Spot, 9094 - 532 - Jr. 2 and 9038 - 530 - Sr. 3 - 305C - 2x, sired by St. Albans Actor's Valiant Boy.

Improvement in both type and production is being made rapidly in the herd, and John says the herd average could be raised quite a bit by culling, but the milk market is so good they have to keep all the cows that will milk and they still have to buy additional milk to meet the demand.

D. H. I. A. records show the herd is returning more that $300 per cow, per year, in income above feed cost.

"Guernseys have been good to us all through the years. We are not concerned over the future," says John.

$100 INVESTMENT GREW TO A "SIX FIGURE" BUSINESS

"Success the Reward of Faith, Work, and Perseverance"

"Turn left at the square and you'll come to a pile of stones on the left. That's where we live." So Harry Shenk of Strasburg, Pennsylvania, replied with characteristic modesty to the request for directions to his home. It was there that I found Mr. & Mrs. Shenk the following morning, comfortably "retired" in their fine, old, thick-walled stone home. Built in 1739 it is symbolic in its sturdiness and endurance with the life that Mr. & Mrs. Shenk have led these past fifty years.

Guernseys have played a prominent part in those fifty years. From an original beginning of two cows, a heifer calf and a bull calf, the herd increased to over 225 head. An original investment of $100 for one three-teated cow grew to a tremendous business by the time of the dispersal sale of the herd in 1945. **Behind it all, lies a lifetime of hard work, good management, perseverance and faith in the Guernsey breed.**

1901 marks the beginning of the partnership of Mr. & Mrs. Shenk. With seven cows already owned by Mrs. Shenk, they moved to a 21 acre farm at East Petersburg, 7 miles north of Lancaster, Pa. Soon they had 30 head of cattle and were selling up to 120 pounds of butter per week on the Lancaster market. Attracted by the rich yellow milk the Shenks purchased their first Guernseys in 1908. Two cows, a heifer calf and a herd sire were obtained from Mr. Lowell Sable. As they now remember, "We drove home in the wagon, the cows and the bull behind, with a flea-bitten heifer calf in the wagon. As we neared home, we were glad when the calf laid down so the neighbors couldn't see it." One of the cows was Nora of Ledgard, whose picture is now one of their prized possessions. She had only three teats, the only reason they could buy her for $100. It was Nora who really convinced them of the value of Guernseys. From her milk Mrs. Shenk made up to 18 lbs. of butter in 7 days. And as she recalls, "We didn't have to add any butter coloring either." Later, on official test Nora made 9721.7 pounds of milk and 503 pounds of fat for her new owners giving 76 pounds of fat in her high month.

With the purchase of two more cows and the raising of calves the Shenks soon outgrew their farm. They were faced with the decision of moving to a larger farm and increasing their Guernseys or staying put and growing tobacco and other cash crops as their neighbors. The love of their cattle

prompted the decision so they moved to a 220 acre farm at Elverson, in Chester County, with their 30 animals. Disaster was to hit them almost at once. They lost all the cows but one to the T.B. test. That one they were to lose on the next test leaving them with only 7 heifers.

It was then that, as Mr. Shenk says, "they started farming double — their farm and their credit." With no indemnity paid for one and a half years, he immediately borrowed money and bought two carloads of Guernseys in Mass. In a second outbreak of T.B. they lost 33 head. Faced with the need for a continued income he again borrowed money to purchase more Guernseys. Five years later they were to have a third outbreak in which they lost 17 head.

They were not discouraged during this time as they were making progress with good farming and good care of their Guernseys. They raised all of the hay and grain as well as good pastures. Each week they attended the market where they sold produce. All bull calves, not sold as herd sires, were slaughtered and sold through the stall in the market. Mrs. Shenk always fed the chickens and raised the calves. They would hire a family to work for them, the man, his wife and any of the children that could, would help milk the cows.

In 1945 came the decision to retire mainly because of a shortage of help. **The herd had grown to 220 head with one half in milk.** Up to $35,000 worth of milk had been sold in a single year, an average of a ton a day. As the herd increased and land adjoining the home farm became available it was purchased. **They had a substantial home, large barns, beautiful surroundings and 538 acres of land, all a result of their hard work with Guernsey cows.** When the final blow had been struck on auction day, September 28, 1945 — 143 head had been sold for an average of $315 — forty percent of these were cows, the remainder yearlings and calves. Only 7 head including the herd sires did not bear the Fair Fields farm name.

Lancaster County beckoned once again and the Shenks moved to Strasburg to "retire." They bought a 42 acre farm to which they moved 40 head of Guernseys from their former home. As a sound investment they purchased another farm and added Guernseys there also. Today they operate both farms on a share basis with two families. Mrs. Shenk continues to feed the calves on one farm. In all, she estimates that she has raised 1,500 calves during her busy life time.

The fact that the Shenks had no family of their own did not prevent them from raising one. Six children were raised, the youngest of which is still living with them. The others are happily settled in homes of their own — living tributes to the kindness and care of their foster parents.

Part of the philosophy of Mr. & Mrs. Shenk is to "take a little time off, look **up** and around." "The sheriff can't foreclose on what you learn." They have done just this. Their travels have taken them practically all over the United States, to Canada and to Mexico.

Recognition has come to Mr. & Mrs. Shenk for their efforts. In 1931 they were made Master Farmers of the State of Pennsylvania. He has been Director of the Farm Bureau, Supervisor of Roads, Superintendent of the Sunday School and most active in local and state Guernsey organizations. At present he is director of the Pennsylvania Guernsey Breeders' Association, serving his third, three year term. The fact that directors must be out of office for three years between each three year term, shows that Mr. Shenk has been active in this organization for many years.

Both Mr. & Mrs. Shenk are very proud of the fact that they have received the Guernsey Breeders' Journal from its very beginning. Until a few years ago they had every issue on file. They have been GOLDEN GUERNSEY shippers for the past 15 years.

Mr. Shenk became a member of The American Guernsey Cattle Club, as soon as he had 3 or 4 Guernseys to register. He figured it was good business to save $1.00 on each registration. (His $50 membership fee has saved more than $1000.)

It is a pleasure to visit this fine couple in their home today. Theirs has been a lifetime with Guernseys. This lifetime of hard work, good management, perseverance and faith in the Guernsey breed, has and is paying rich dividends. **It has been more than a profitable business. It has been a rewarding way of life.**

A PEACEFUL SCENE AT FAIR FIELDS

I HAVE THE BEST JOB IN *America*

"Yes, I really have the best job in America. I can go fishing and hunting whenever I wish. I'm my own boss, within the reasonable limits of family and business. I have a fine family. We have a modern, comfortable home and we are financially independent.

"But, better than all these reasons, I'm doing the kind of work I like best. I'm a farmer — a dairyman — I like to think of myself as a purebred breeder, or better still, a Guernsey breeder. I want to breed with continuous improvement the best herd of Guernseys within my power.

"In 1912 I was 14 years old when my parents moved to Idaho and bought a small fruit orchard. Working in an orchard didn't agree with me. At 17 I went to work for two years on a dairy farm in Montana. From there I went to Oregon and finally back to Idaho — milking 4-time test cows and finding out many things about the dairy business."

Testimony of a Cow Tester

"From that man-killing job of milking 4-timers, I was hired as cow tester. This was fun and great experience. In those days the cow tester did everything from bookkeeping to baby sitting. I enjoyed cow testing work and feel it paid me real dividends. I worked all over Southern Idaho — watched how other dairymen operated, asked questions and checked the records.

"One of the first things that sold me on Guernseys was the **profit** they showed through D. H. I. A. records. Every time they were given half a chance the Guernseys led all others in **Income Over Feed Costs.**

"I had a few cows of my own in those days. They weren't Guernseys and they weren't as profitable as the Guernseys I was testing. It seemed I spent all my income feeding them and hauling extra water to the creamery.

"After 4 years as a cow tester I had saved a total of $500. I wanted a farm so badly that I went out and paid that $500 down on what my neighbors then called 'the poorest piece of ground in the country.' It was loaded with salt grass and alkali. There were only 10 of the 120 acres cleared. The rest had greasewood taller than a man. I knew I had paid too much. But that was the only reason I could get it with a $500 down payment.

"The first thing I did was to sell my old herd, buy grade Guernseys and a purebred Guernsey bull. We showed at local fairs, including the Malhuer County Fair at Ontario, Ore. Here we won the Grand Prize which was to be a registered

Guernsey bull. I didn't trust the fair board to pick a bull for me so I talked them into giving me the cash. This was $100. I scraped up every cent we had, put it with this $100 and purchased Atamannsit Templar. He was by Langwater Hannibal, A. R., out of Glen Gable Creamcup, that had immature records of 536 and 593 pounds of fat.

" 'Templar' proved to be a great sire. He increased production 243 pounds per cow. His daughters averaged 624 pounds of fat on 2x out of dams averaging 381 pounds. Those daughters were long-lived. Many produced and reproduced past 15 years of age.

"My first purebred was a one-day-old heifer calf, Little Lady of Willowood. She was really the mother of the herd. She produced between 400 and 500 pounds of fat every year on 2 time milking and gave us 14 purebred calves. Her seven officially tested daughters have records averaging 9,983 pounds of milk and 510 pounds of butter fat, all on two time milking.

"We added good purebred females as we could and gradually built an all registered herd.

"I frequently hear new dairymen say, 'There isn't much difference between grades and purebreds.' Well, **I'm certain purebreds made the difference between success and failure for us. That extra profit from better production — the extra income from the sale of breeding stock — and that extra income from the sale of bulls has been more than enough to pay for this farm a couple of times.**

The Results

"The records show I have never had a registered Guernsey that didn't make over 400 pounds of fat on two time milking at maturity. The herd has averaged from 400 to 505 pounds of fat for the past 25 years. We have topped several good consignment sales at prices ranging from $1000 to $1,500 and $2,500, and we now have 4 homebred Excellents in the herd.

"In addition, year after year, our Guernseys have been the **top or very near the top in 'Income Above Feed Costs'** in the D. H. I. A. report. I've also figured up the cost of production per pound of milk. Adding the extra feed needed and other expenses for other breeds I've found the cost to be within one cent per pound. This gives Guernseys a tremendous advantage when you consider their ease of handling, persistency, evenness, production and longevity.

"It hasn't all been easy. We have all worked. We have had to really 'scrimp' at times, especially when getting started, but breeding Guernseys has been a fascinating and profitable business for us. It has been a way of life. It is the best job in America."

Author's Note: This is a true story of Charles J. Pritzl, Prestdale Farm, New Plymouth, Idaho, as related to me while fishing and hunting, while visiting his farm and on trips with him to visit other Guernsey breeders. He used to tell me — "Why do you ram around all over the country? This is the life — breeding Guernseys. If I were to advise any man that liked livestock, I'd say — 'start now to build your own purebred herd and buy your own farm. It is a wonderful life. It is the best job in America.'"

Part of the Prestdale herd that has averaged from 400 to 505 pounds of fat for over 25 years. One of the four homebred, Excellent cows in the herd.

Can a Young Dairyman Still Build a Registered Herd and Buy His Own Farm Without Substantial Outside Help? *Yes,* says this Successful Young Man.

HERE'S HOW HE DID IT . . .

Hans Leuthold, successful young Tillamook, Oregon, Guernsey breeder and last year's president of the Oregon Dairyman's Assn., says it can be done. He has done it. Others can too.

He knows. He is just 37 years of age and has moulded a high-producing herd of registered Guernseys in partnership with his father, Adolph Leuthold, from a start made with a 4-H heifer calf back in 1925.

TEN-YEAR CLIMB. Hans was on his own for several years, first as a cheesemaker, then as a dairyman. But he went into a partnership with his father in 1943 and their Wilsona Farms herd has gone up hill steadily since then. Ten years ago the Wilsona Farms herd averaged 420 lb. fat, but there were only 20 cows in the herd, many of which were grades. **Last year the herd averaged 9,500 lb. milk, 462 lb. fat with 50 milking cows.**

It hasn't been an easy pull upgrade. There has been no outside capital used in building up the herd. All purchases of foundation purebreds have come directly from profits made in the dairy operation.

Leuthold says that the herd **"Had to pay its own way as it went along."** He has had the normal number of bad breaks. They can be absorbed easily in later years, but loom large in the days when a herd is just being started.

AMONG BAD BREAKS. One young bull for which high hopes were held was accidentally electrocuted after a week on the farm. Rockingham Tourist left some high producing daughters in the Wilsona Farms herd but died from a foreign body after only two years of service.

They built a new barn in 1946 and he says that the barn, silos and liquid manure tank cost $10,000. Substantial investments have been made in chemical fertilizers.

Looking back, Leuthold feels that he has learned a few things about building a herd of good pedigreed dairy cattle.

"Take it easy about buying high priced individuals," he cautions. "I don't mean that you should never pay a 4-figure price for an animal. **The highest priced one may be your best investment over the years. But be sure to study everything about them so that you really have a top cow or bull when you pay for it.**

THINGS TO REMEMBER. "Get all of the facts; and, remember this. It is as important to deal with the right person as it is to deal for the right cow. Find a breeder who is willing to be 'put on the spot.' He should be willing to stand back of every sale that he makes to you."

Most of Leuthold's cows trace back to his original 4-H purchase, Darling of Linda's Maple. She was a double granddaughter of Langwater Traveler, the famous Guernsey sire that stamped the Guernsey breed in the Northwest with his influence as it radiated out from A. L. Gile's Chicona Farms herd.

Leuthold bought two females for $310 and $575 at the Chicona Farms dispersal in 1948 and says that they've crossed well with his other cows. He also has purchased foundation females in the Northwest Guernsey Classic from Delphi Dell Farms, Olympia, Wash., and Valley Gem Farms, Arlington, Wash., and in the famous Franchester Farms sale in Ohio.

Of all of these recent purchases he feels that the best was probably Valley Gem Curious, a daughter of Valley Gem Banker with a 365-day, 2x record at 8 years of 14,620 lbs. milk, 687 lbs. fat, that he bought for $925. He is raising a son of hers, Wilsona Farms Commando, as his junior herd sire.

RAISES ROUGHAGE. To make money at straight dairying in Tillamook County, beyond any considerations from the sale of purebred stock, Leuthold feels that it is necessary for a dairyman to raise as much of his own roughage as possible.

"The best money-making investment that we ever made was our sprinkling system," he states confidently. "We didn't keep books on feed usage but we do know that our cows gave 400 lb. more milk a day in mid-August after the system was installed, and they ate only half of the hay that they had consumed previously at that time of year."

The irrigation system cost $3,500 and Leuthold feels that it paid for itself the first year. A 10-h.p. 3-phase motor drives the pump that lifts water from the Trask river. There are 1,600 feet of main line and 880 feet of aluminum laterals in use to water the 40 acres of pasture.

PASTURE PRACTICES. Pastures on Wilsona Farms are of alta fescue, red and alsike clovers, with a constant infusion of white clover. Some of the pastures have been in for six years and get about 500 lb. per acre of 18% phosphate each year, along with liberal applications of cow manure.

The pastures have been built up steadily. At first the 56 tillable acres would only support 35 head. Now there are about 50 milking cows along with a substantial number of replacement heifers and dry cows on hand.

The 40 acres of pasture are divided into four fields that are clipped and harrowed regularly to scatter the droppings and improve the texture of the pasture.

Leuthold figures that his next task is to subdivide his pastures still more, so that he can conserve pasture through better grazing management.

GRASS SILAGE. Grass that cannot be utilized by the cows in the fast-growing season is put into silage. Leuthold is a keen student of silage making and is constantly looking for new and better ways to put up good silage with a minimum of waste.

"I only have two old wooden stave silos, and I don't like to see a trickle of green fluid running from the bottom of them. That green stuff is high vitamin and protein content feed material and I don't want to waste it," he states.

Last year he used beet pulp and molasses as preservatives. By using the beet pulp at the bottom of the silo and thinning it into heavier concentrations of molasses toward the top he succeeded in getting silage that didn't drain, that settled well, tasted good to the cows, and carried a high feed value.

QUALITY CONSCIOUS. But he's still looking for something better. Maybe that's one of the big reasons for his success. He's quality conscious.

Here's what he says about hay: "We can't raise good hay consistently in Tillamook County. Sure, there will be some good years. But usually it rains too much in the early summer. We know we can raise good grass for pasture and silage and there are places where they raise good hay."

Why not buy hay from a specialist? He does. But he buys carefully, checking hay for palatability and texture and deals with a reliable broker.

Right now he's buying in carload lots from the Klamath Basin at about $40 a ton. He keeps all of the high quality hay before his cows that they will clean up, at all times. That's around 500 to 700 lb. a day in winter and about 150 to 200 lb. a day in summer.

QUALITY BREEDING. Buying on quality has kept him heading toward the top with his Guernseys, too. "I'm sticking with Langwater Holliston bloodlines. They stand for cows with lots of dairy character," he claims. His claims are backed up by a recent classification in which the Wilsona Farms herd showed up strong in dairy character and body capacity. Two of his cows went "Excellent."

Along with classifying and Herd Improvement Registry testing, Leuthold believes in showing at the county and state fairs. He says he shows because it "Lets me compare my cattle with others, so I can see what my breeding program is doing for me."

Not a small part of the credit is due, Leuthold feels, to the hard work and support of his wife, Frances, and his two young sons. Some economists may say that the "family farm" is on the way out, but that's another fear that hasn't reached Wilsona Farms.

It's taken time, patience, shrewd buying and lots of hard work — but the visitor to Wilsona Farms will agree with the Guernsey breeders in the Northwest that the Wilsona Farms herd is coming to the top. **Hans has proved that it is possible to buy a farm and build a top registered Guernsey herd out of profits.**

Reprinted courtesy Western Dairy Journal

FEW EVER STARTED WITH LESS . . . FEW EVER HAD MORE DIFFICULTIES

CONNIE JENNINGS

BUT, FEW ever received more in the way of Respect, Satisfaction, Independence and Confidence in the Future than Mr. and Mrs. C. Hollis Jennings, Plane View Farm, Iowa City, Iowa.

Back in 1925, after two years at Iowa State College, Hollis Jennings, found it necessary to quit school and go to work. He took a job with the West Branch Cow Testing Association. This was in the days when "Cliff" Finley was head of Dairy Extension work with Bert Odikert and Jerry Spencer as associates.

Mr. Jennings kept this job for two years then decided to give up any dreams of going back to finish school. Instead he got married and started farming. While testing cows he purchased five cows of another breed. These dropped five heifer calves. The optimistic couple then moved to Mrs. Jennings' home town, Grant City, Missouri, with visions of early wealth from their plan to bottle and distribute raw milk. This lasted four years but finally consumer resistance forced them to sell the low testers.

The Jennings went broke in Northwest Mo. in 1932. They left with only a few personal belongings and moved back to West Branch, Iowa.

Here they operated a farm for $35 per month. They had twelve Guernseys to milk by hand, 300 hogs to raise and 183 acres to farm. This was before the days of tractors and labor saving machinery. As Mr. Jennings now says, **"It was this herd of Guernseys that had the greatest influence on our final decision to change breeds. The herd averaged over 428 pounds of butterfat for us during the year."**

They stayed on this job a little over a year — finally admitting they could never get a farm and herd of their own at $35 per month. Mr. Jennings then went back to cow testing at $75 per month for three years. The first year Mrs. Jennings and the two boys lived in town. The second year they rented a small acreage and Mrs. Jennings milked their first two Guernsey cows. The third year they rented 80 acres and increased the Guernsey herd.

In 1938 with a dozen or so Guernseys they went into a partnership milk business at Iowa City. They were still in debt. But, here for the first time the golden color in Guernsey milk returned some of that "promised gold from the dairy business."

In 1940 came their biggest decision and greatest gamble. They decided to purchase a farm of 125 acres with a set-up suitable for bottling and selling milk. They had less than the 10% needed for the down payment but they went right ahead, expecting to have the cash before they were to take possession.

Then Bang's disease struck and they had to sell their interest in the partnership herd before moving.

Came the great day and Hollis borrowed on his life insurance, borrowed $250 cash from a friend, signed a contract for needed machinery and borrowed an additional $1240 from the bank. Hollis will never forget the "first class — grade school lecture" the banker delivered that day.

In spite of it all, the Jennings wouldn't give up.

Within a year the bank note was paid down to $90 but it was spring and they needed money for taxes, interest, a principal payment on the farm and for planting spring crops. Back to the banker they went with lists of anticipated income, notes due and anticipated expenses. They came out of his office with an additional $2800 loan — just a year after his famous lecture.

A FAMILY ENTERPRISE

They retailed Guernsey milk for three years, but the labor situation forced them to quit. Perhaps this extra available time has been good for herd progress. At least they have made "Paul Bunyon" strides in developing a top herd.

In the spring of 1943 Hollis saw one of Jerry Spencer's ads. Mr. Spencer had a good Guernsey herd at Clermont, Iowa. Hollis wrote him for a bull. A short time later the Jennings family drove up to visit the Spencers and talk Guernseys. They returned with the registered bull, Clermont Dicta's King, and his ¾ sister, Clermont Rose Marie, as a 4-H project heifer for the oldest boy.

Profit With Purebreds

"Dicta's King" proved to be a real breed improving herd sire. He was used on dams averaging 410 pounds of butterfat and increased the production of his daughters by an average of 123 pounds of butterfat each and all on twice daily milking. Eight daughters have been classified with five rated Very Good and three Desirable. This bull was later sold for $3000.

Increasing a $225 investment in a registered Guernsey bull up to $3000, plus the increased production and profit he added to the herd, was a great and inspiring accomplishment for the Jennings.

The heifer "Rose Marie" also proved a good investment. She won her class for young Charles Jennings the only two times shown and was Grand Champion. She now has five records all on twice daily milking and all over 500 pounds of butterfat and is well on her way to a sixth.

Later that year they purchased a herd of ten registered cows and a bull for $2200. This was the largest check Hollis Jennings had written up to that time. But four years later he wrote a larger one to make the final payment on the farm. Guernseys have been good to the Jennings.

One cow purchased with this herd was the five year-old, Dot's Bonita of Smithdale. She left four daughters in the herd. These four daughters in turn have increased the herd with eight daughters and to date they in turn have added two more daughters. There hasn't yet been a poor one in this family. The lowest record made by any member of this family was 411 pounds of fat as a two year-old on twice daily milking.

Other females were selected at top sales and at private treaty. The herd has grown and improved from an average of 377 up to more than 475 pounds of butterfat per cow with about 25 in milk. One of the good cows "Carol" made 726 pounds of butterfat in 1950, dropped twin calves in 1951 and came right back with a record of 526 pounds all on twice daily milking.

The herd now numbers over 70 head of females and the Jennings are consigning a few choice individuals to the top sales. One cow they bred and sold in the Iowa State Sale won 1st prize in the 4 year-old cow class at the Minnesota State Fair as a dry cow. A heifer won 1st prize at the National Junior Guernsey Show in 1951.

The Future . . . . ? Bright . . . . !

A few years back the two older boys were started with five cows of their own. They paid for these cows out of the **"Income Above Feed Cost".**

The youngest boy, Ronnie, is now 14 and an active 4-H Guernsey Club member. Last year his cow dropped a heifer calf and completed a two-year-old record of 9260 pounds of milk and 448 pounds of butterfat with an **income above feed cost of $353.40.**

Mr. & Mrs. Jennings feel this is as profitable and worthwhile a project as any boy could possibly carry.

Their daughter is equally interested in 4-H Guernsey work. The Jennings intend to help each of their four children develop a good Guernsey herd. The result will be five good herds from the humble beginning of one bull and a heifer calf.

Today, Mr. Jennings says, **"Guernseys have been profitable for us aside from the financial angle. That is in the rich and satisfying association with a fine group of folks in Iowa Guernsey activities and the activities of other nearby states."**

THEIR FIRST REGISTERED GUERNSEY BULL — INCREASED PRODUCTION 2640 LBS. MILK AND 123 LBS. FAT PER DAUGHTER. PURCHASED FOR $225 AND SOLD FOR $3000.

12 YEARS FROM A 4-H BACKGROUND TO CHAMPIONSHIP AT THE NATIONAL

Garold "Gary" Kepple started as a 4-H boy. He carried several projects before changing to Guernseys. His first purebred was Crusader's Crescent Shirley. She cost $50 and turned out to be a great foundation cow. First, she won third prize in the senior yearling class at the Illinois State Fair. **She lived to be 15 years old and left six generations of descendants in the herd.** This same year Gary won a trip to Chicago as one of the State 4-H Dairy Champions.

Gary went to H. C. Horneman's Kenfleur Farms near Danville, Ill., and purchased another heifer calf. Mr. Horneman gave him a bull calf to take home, raise, use, and later return. Mr. Horneman furnished him with several bulls under this arrangement and it proved a great boost for the boy.

In 1940 he was married. With the optimism and determination of youth, "Gary and his bride, Jerry" started to build their own farm and herd with nothing but faith, their six registered Guernsey cows and four heifers. These cows were immediately mortgaged for needed equipment and additional grade cows.

One year later a daughter of the original 4-H heifer was sold in the Indiana State Sale for $600 — real money in those days. Two years later Gary bought Pleasant Lawn's Blossom for $295 in a dispersal sale. On the way home he had to borrow $100 to keep things going.

"Blossom" proved to be a real investment. In the next six years she averaged 800 pounds of butterfat on twice daily milking with two actual consecutive records of over 900 pounds, and was classified Very Good for type. She also had three daughters with records of over 600 pounds butterfat on twice daily milking. A granddaughter of "old Blossom" topped the Illinois State Sale in 1951 at $1,525.00.

In 1946 Gary purchased Rosymorn Hero's Bluebelle for $225. She proved to be the top brood cow in the herd. She has completed six consecutive records above 500 pounds of butterfat all on two time milking in ten months and has dropped a calf every year.

"Bluebelle" placed first in the Illinois Valley Guernsey Show and seventh at the National in 1946. A daughter won Grand Champion honors at the Illinois Valley Guernsey Show and was second high female in the '52 Mid-West Sale at $2,000. A son "Mike" was second prize bull calf, to the Junior Champion at the National in both 1951 and 1952. "Mike" is owned jointly and is in service at home as well as at Rosymorn Farm.

A granddaughter of "Bluebelle" was undefeated in 1952, winning Junior Champion honors at the National Guernsey Show (see photo). There are three generations of this good family now in the herd.

Today, the entire herd is descended from three females purchased for a total of $570. Gary feels this is the greatest interest he could have secured on any investment.

Reason For Success

Gary states one great factor that helped him on the road to success was the counsel and advice secured from top breeders and all others interested in the Guernsey breed. From the start when Mr. Horneman made a convenient arrangement for good bulls to that first big show when Gus Ulken loaned him a beautiful show halter and later when Delbert Kingston of Curtiss helped him and his brother, Ercel, select good bulls, it has been the same story — a welcome from all and a sincere desire to help.

The Pay-Off

The sale of registered breeding stock from this herd has equaled the income from milk for the last several years. Gary says, **"This is the pay-off for the purebred breeder. One thing about the Guernsey Fraternity, the smallest breeder can breed the best of cattle and receive both the credit and recognition he deserves."** In 1948 Gary won the coveted "Skelly Award" for superior achievement in agriculture.

The Future

Last spring, Gary and Jerry moved from the rented farm and made a partnership arrangement on an excellent farm near Tremont, Ill. To both Gary and Jerry the future looks promising. A son, Gene, was born three years ago. They hope he will grow up with a love for good livestock, especially Guernseys.

SUCCESS WITH GUERNSEYS

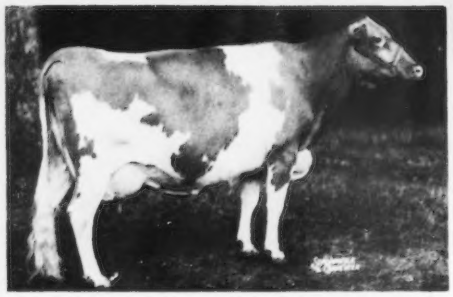

"If I had it to do all over again, I wouldn't change a thing," says Arnold Pancratz, Elmwood Farms, Dubuque, Iowa.

MASTER'S ETTA OF ALVADEAN

8474-400-Jr 3 - 2x, 11197-522-6yrs - 2x
9221-426-Jr 4 - 2x, 11514-539-7yrs - 2x
10760-485-5yrs - 2x, 2 A.R. daughters
EXCELLENT '47 - D '49
Grand Champion, All — Iowa Fair, 1948
A Daughter of our great Foundation Cow:

SUNBEAM'S ETTA OF ALVADEAN

7857 - 432 3 yrs - D H I A - 2x
9056 - 479 4 yrs - D H I A - 2x
11242 - 521 5 yrs - D H I A - 2x
12254 - 615 6 yrs - H I R - 2x
11822 - 595 8 yrs - H I R - 2x
11070 - 567 9 yrs - H I R - 2x
11096 - 566 10 yrs - H I R - 2x
11407 - 550 11 yrs - H I R - 2x
11369 - 573 12 yrs - H I R - 2x
11097 - 547 13 yrs - H I R - 2x
8613 - 415 14 yrs - H I R - 2x
Very Good '47
8 Registered sons, 4 Registered daughters.
3 A. R. daughters, 3 P. R. sons.

This is the story of a former 4-H boy — now a man, the kind of a man that has added greatness to this vast and growing Guernsey Fraternity.

Arnold Pancratz enrolled in a 4-H Guernsey project when he was 14 years old. The early Guernsey Breeders' Journals carry several notes about this young man. He waged a "one man war" in behalf of the Guernsey cow and her product in his community.

If you were to visit this German-Catholic community, located along the beautiful Mississippi, you would be reminded of many spots along the Rhine. You are never, or seldom out of view of a church steeple. Thus, steeped in a home atmosphere of religion, hard work, and love of God's creation, the Guernsey, Arnold had the background to carry him far.

When he was 19 years old he purchased a part interest in his father's herd. His day's work began early as all the milk produced was sold in the bottle, raw, in Dubuque. Arnold was responsible for this end of the program. Financial progress was being made by father and son until the depression years.

Arnold's father, always willing to help his friends, was the co-signer on many notes. Upon default of payment, Mr. Pancratz was obliged to pay. Finally, it was necessary to mortgage the home farm to pay off defaulted notes for friends. Arnold worked hard to help his father pay off these mortgages. This was no sooner accomplished than Arnold purchased the home farm and had to go through the whole process again. Arnold says that his 220 acres of hilly farm, of which only 100 acres are tillable, has cost him a lot of money, hard work, and loss of sleep, and that it could not have been accomplished without the herd of good registered Guernseys.

A visit would show you that early 4-H training gave Arnold the "cow sense" which comes only with experience, and a faculty for doing the "little things" that help bring the best out of a cow.

The Elmwood Farm Guernsey herd, owned by Arnold, has been developed with the supreme idea of creating animals that will produce profitably, year after year, under farm conditions. Every cow has been on D.H.I.A. and H.I.R. test throughout her lifetime in the herd. The production and type of this herd has been outstanding. The herd has averaged from 400 to 500 pounds of fat on two time milking for years. Several class leading records have been made and a number of bulls proved and sold.

For the past ten years the herd has averaged some 75 head in total, with about 35 cows in milk. The milk sold as whole milk to a local distributor, totals $104,586.00 and the sale of breeding stock, for the past ten years, $54,926.00, making a total of $159,512.00 in gross income. One-third of this total was from the sale of surplus stock. This extra income, one of the main differences between grades and purebreds, has prompted Arnold to say. "If I had it all to do over again, I wouldn't change a thing."

P. S. Yes, he's married to a wonderful lady who has done her share of the work and deserves equal credit. Both have the respect and friendship of folks in their community as well as Iowa and throughout this great Guernsey Fraternity.

REGISTERED COWS VS. GRADES

The sale of breeding stock, both bulls and females, from this farmer-breeder's herd of 75 head has averaged about $5,500.00 per year for over 10 years.

INDEPENDENT BEFORE HE REACHED 30 . . .

With an average Income Above Feed Cost of $13,489 from 35 registered Guernseys.

That, briefly, is the enviable record set by Fred Rudat, Jr., right, owner of Cla-ore Guernseys, Brownsmead, Oregon. Fred started as a 4-H Club member with a grade heifer. Later, he sold this first animal and her offspring to buy a foundation of registered Guernseys. Through this work he developed a great fondness for livestock. He carried 4-H projects for 8 years and would have continued in F.F.A. work but that was not offered where he attended high school.

Fred won a scholarship to Oregon State College but before he could start, his father took sick. Fred shouldered the load and with parental encouragement turned his attentions to developing a good purebred Guernsey herd.

Fred visited every successful breeder he could — talked Guernseys, looked over the herds, asked for advice and as a result, made rapid progress.

By the time he was 25, Fred had a herd of over fifty registered Guernseys averaging well over 400 pounds of butterfat. The farm was in good condition. He was consigning to top sales in the west and he was active in both state and local Guernsey associations. The next year, at 26, he was elected president of the Oregon Guernsey Breeders' Association.

By that time, also, a cow family had been developed from his first registered Guernsey cow and she was still in the herd at past 14 years of age. Fred called her "Old Moonbeam." He had three daughters, 8 granddaughters, 4 great granddaughters and 2 great great granddaughters — a total of 17 female line descendants — besides many other closely related progeny through a son and a grandson. She lived to past 18 years and today her descendants are even more numerous.

Now, Fred is 31, married and has just completed a new, modern, six-room home with full basement, right on the farm. He owns about 75 registered Guernseys and has already accomplished far more than many men twice his age.

Special Honors

1951 was a banner year. Fred had the herd classified with 1 cow rated Excellent, 12 Very Good and 18 Desirable. His Excellent class leading cow won Grand Champion honors at the Oregon State Fair.

Last year, he topped the Pacific Northwest Guernsey Sale with one of his bred heifers selling for $2,000. A pair of twin heifers consigned by Fred sold for $800 each and a fourth heifer brought $950. That's a total of $4,550.00 for 4 head sold in just this one sale. This sale topping heifer was a granddaughter of "Old Moonbeam." Two cows, including his Excellent cow, also made Class Leading records.

A special exhibit at the 1951 Pacific International in Portland, Oregon, sponsored by The American Guernsey Cattle Club, featured one of Fred's top cow families (see picture.) The mother and four daughters have official records all on twice daily milking that average 11,676 pounds of milk and 631 pounds of butterfat. Three of the daughters have been classified with 1 Excellent and 2 Very Good.

Guernsey Profits

This has been another practical, profitable Guernsey herd, right down through the years. Here are the facts taken right from his D.H.I.A. record books:

YEAR	NUMBER OF COWS	LBS. MILK	LBS. FAT	INCOME ABOVE FEED COST
1947-48	33	9,130	451	$13,147.00
1948-49	35	8,796	410	13,660.00
1949-50	37	9,844	475	13,389.00
1950-51	36	10,119	524	13,759.00
Average	35	9,472	465	$13,489.00

Fred says, "I like Guernseys because they are gentle, because of the quality and color of milk produced, **but the pay-off, as far as I'm concerned, is this Income Over Feed Cost. Guernseys lead whenever given half a chance with good care and management."**

DIVIDENDS FROM AN ORPHANAGE HERD

★ **Character Building Experience.**

★ **Healthful GOLDEN GUERNSEY Milk and Butter.**

★ **Profit above feed costs . . . $418 per cow.**

Here's a family that sends out from 150 to 200 boys and girls every year and is mighty proud to have every one of them turn out to be good citizens. The Virginia Conference Orphanage of the Methodist Church at Richmond, Va., has a family this large and **not only have the children they've helped become good citizens but many are today outstanding.** There are good reasons why these boys and girls go out into the world and make good.

One reason is the farm connected with the orphanage called "Vicor". The name comes from the first two letters of each word, Virginia Conference Orphanage.

Many farmers visit Vicor to see the outstanding herd of purebred Guernseys. The manager of the farm and the herd is J. G. Sirles, known as "Shorty" to his friends. He has been working with the boys at the Home since 1929. He reminisces about the days when he first began work there and tells how the farm was really in the country. Now Richmond surrounds it.

In 1929 they had seventeen cows. The boys living at the orphanage did the milking and helped with the farming. The seventeen grade cows produced fifteen gallons and the dietician bought fifteen gallons of milk a day. Gradually Shorty, with the help of "his boys", started to build up the herd and the farm.

In 1939 the first purebred Guernsey bull, Midview's William, was bought and in 1940 four Guernsey cows were purchased along with four bred heifers and four open heifers.

A sire named McDonald Farm's Fascinator was purchased in 1941. Sixteen of the thirty cows now in milk are his daughters. Guernsey breeders who visit the orphanage usually try to get Shorty to sell daughters of this bull. They like these cows too well and it is seldom that anybody succeeds in getting one. Fourteen cows in the herd are descendants of Arif's May of Pioneer Point, the first purebred Guernsey purchased for the Vicor herd.

The original investment for purebreds totaled $3,592. In 1950 the orphanage sold $4,779 worth of animals and in 1951 they sold $4,526 worth. Total sales of offspring of the "Fascinator" bull, alone, have been close to $15,000.

In addition, the cows produce annually for the orphanage about $11,750 worth of qualified GOLDEN GUERNSEY Milk and $6,800 worth that is sold on the outside. The value of the butter from GOLDEN GUERNSEY Milk used in the Home is $1,190. Shorty is proud of these figures but he has greater pride in telling about the boys that have worked with him on the farm. He never has any trouble having enough applicants for the jobs that are open in the dairy barn or on the farm. Practically every boy that comes to the orphanage is interested in pitching hay, milking cows, or taking care of the calves. The boys get a good allowance for working on the farm and those who do the milking get up at 4:45 A. M. every morning, without fail. One group does the morning milking and a different group does the evening milking. Each week they alternate so that the same boys do not get up early every week.

There were four boys that worked for Shorty in the early '30's. Carl Hunter, one of his best farm hands, is now assistant manager in the printing department of the Federal Reserve Bank. Carl had training at the orphanage print shop. Stewart Glass and Paul Reddish are conductors on the Atlantic Coastline Railroad and William Ridgins is a steel worker.

The next group to be a regular crew at the barn chose different occupations. Three of them, Andrew Scales, Duval Scharader, and Mac Farmer, became farmers.

There were three more in this group, one became a watchmaker, another is a chemist with the du Pont Company, and the third is in the automobile accessory business.

Shorty corresponds with two of "his" boys who are now in the Navy. They were the first to work with the purebred animals and they developed a keen interest in the shows and sales where Shorty took the cattle.

During World War II the older boys were taken into the service by Uncle Sam and it was difficult at the farm to get enough help. Shorty said, "Uncle Sam was taking our boys faster than we could raise them. During the war, with no adult help available, the younger boys did all the work in the dairy and all the work on the farm. It was a big job but they enjoyed every minute of it." After the war, "Mac" Farmer returned to work again on Vicor Farm. He has recently become manager of Vicor Farm Number 2.

Many of the girls who live at the orphanage either become nurses or housewives. The trained adults who work with the children are always on the lookout for any talents the boys and girls have. Said Shorty, "One boy had his head in a radio all the time. This young man is now in charge of all police radios in Virginia." Shorty told about another young fellow who avoided working as soon as he could so that he could hunt frogs. He turned out to be a dentist.

One of Shorty's best workers is now an auditor for the State of Virginia and one of the boys who helped to clean out the barn is now a painter. Shorty says, "They have taken every occupation that I know of except being a preacher or a doctor."

Only a block from the orphanage is the beautiful Thomas Jefferson High School which the older children attend. This, along with the special vocational training provided by the orphanage and Vicor Farm, gives under-privileged children a background advantage for future jobs or advanced training at college.

The first boy to graduate from the vocational agriculture program in the Richmond schools was Edward James. Ed worked in the dairy at Vicor from 1946 to 1951. He was an excellent mechanic and later he took the milk tester's course at Virginia Agricultural College, Blacksburg.

Billy James has studied vocational agriculture and for four years he has had charge of the pasteurizer in the creamery.

Because he has to feed, and "educate" his cows, Shorty is interested in them as he is in his boys. Boys and cows get along well. In 1951 nine boys took turns milking, feeding and cleaning the barn. The cows were on Advanced Registry test with The American Guernsey Cattle Club. This kind of testing is generally regarded as being in the "professional" class. **The Vicor herd in 1951 averaged 10,631 pounds of milk and 527.3 pounds of butterfat on three times a day milking. Nine cows have records over 600 pounds of butterfat and two have over 700 pounds. In 1951 the herd showed an average income above feed cost of $418 per cow per year.**

Vicor Farm is profitable in two ways — it produces good food and it helps build character for hundreds of boys.

Growing up on GOLDEN GUERNSEY Milk and learning with Guernsey cows.

With Guernseys - YOU CAN MAKE A GOOD LIVING ON 80 ACRES

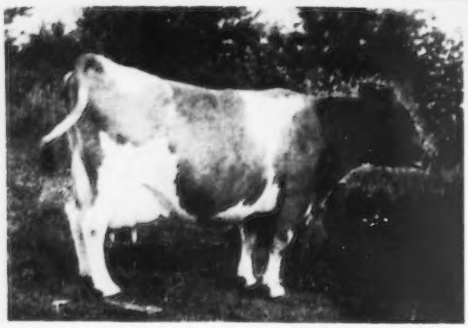

FERN'S DUPLICATE

The old Foundation Cow at past 15 years of age. Every animal in the herd is descended from her. Here are three generations—below, a daughter and granddaughter.

DANIEL'S DOLLY

Lactation	Age Yr.	— Mo.	Days	Lbs. Milk	Lbs. Fat	Times
1	2	5	333	9355	493	2x
2	3	*5	†91	3682	180	2x
3	4	‡5	¶92	1041	68	2x
4	5	6	277	11198	553	2x
5	6	5	301	9784	504	2x
6	7	5	320	12905	689	2x
7	8	5	251	8389	434	2x
8	9	5	305	9628	514	2x
9	10	5	267	8867	447	2x
10	11	4	296	9057	468	2x
11	12	4	86		190	Still on test

* First ‡ Last † Tester quit ¶ New Tester
(1st 4 are DHIA records, last 7 HIR)

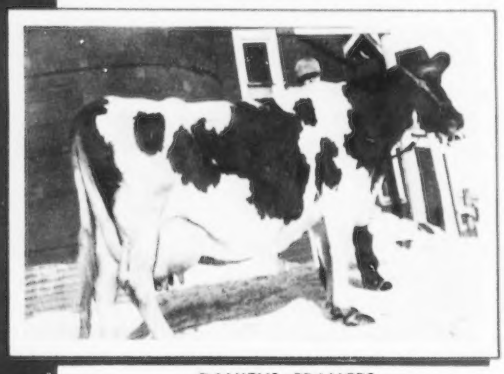

DANIEL'S FRANCES

Lactation	Age Yr.	— Mo.	Days	Lbs. Milk	Lbs. Fat	Times
1	2	1	316	8096	388	2x
2	3	0	326	7905	399	2x
3	4	0	286	9576	478	2x
4	4	11	†166	6300	312	2x
5	6	4	No tester			
6	7	9	365	11839	584	2x
7	9	1	365	16126	795	2x

† Tester quit
(1st 4 are DHIA records, last 2 HIR)

Says this successful Farmer-Breeder

The herd has averaged 462 pounds of butterfat for the last 7 years. Each pound of milk is produced as cheaply as possible by full use of good home grown hay and other roughages.

The cost of producing each pound of milk from these Guernseys was practically the same as from the top herds of lower testing breeds according to both Mr. Skaar and the DHIA Testing report.

This Green Needles Guernsey herd **topped all herds of all breeds milked twice daily in the state with a 520 pound herd average on DHIA in 1948. Every cow was born, bred and raised right on the farm.**

True, Ashle Skaar has good cattle. In fact the herd all traces to one great cow. Fern's Duplicate was her registered name. She had 16 calves, an average of 51 weeks apart. She lived, produced heavily and bred regularly until 19 years of age. Every animal in the herd today is descended from this one good Guernsey cow.

When old Fern's Duplicate failed to breed at 19 years of age she was sold for beef. Her udder was still well attached and perfectly sound as evidenced by her picture at 15 years. She was the first one to receive Minnesota's Meritorious Brood Cow Award because of her performance and that of her daughters.

Her 3 youngest daughters are still in the herd and together the three of them have had 33 calves. All 3 are safe in calf and due to calve again soon.

An item in the Sept. 15, 1949 Journal, reported that at that time 5 daughters and 7 granddaughters of old Fern's Duplicate had completed 39 records, all of less than 12 months duration,

"HERE'S WHAT OUR GOOD GUERNSEYS HAVE PAID FOR IN THE PAST 5 YEARS"

A New Modern Home • • •
36' x 28' with a full basement, 4 bedrooms, kitchen, dining room, living room, two bathrooms and an office, completely modern, hardwood floors, etc.

A Clay-Block Double Garage • • •
28' x 22' in size.

A new Cement Stave Silo.

A New Water Pressure System.

A New Calf Barn (20' x 20').

A New Car — Pontiac.

A New John Deere B Tractor.
With new cultivator, plow, disk, drag field cultivator, mower, hammer mill, manure spreader, planter and one-half interest in a corn picker.

averaging 9987 pounds of milk and 487 pounds of butterfat. These records are actual (not calculated to maturity) and all were on 2x milking.

A study of the calving records of these 12 cows reveals an almost unbelievable record. **In all the 9 years the herd was on DHIA each of these cows had a lactation record each year she was in the herd.**

What does he feed? Well, about what most farmer-dairymen feed. His hay is usually a mixture of alfalfa, brome or red clover and timothy grown on the farm. The cows get about all of the hay and corn silage they will clean up. The grain ration consists of three parts corn and cobmeal, two parts ground oats, one of bran and one and one-half parts linseed oil meal. Bone meal and salt are hand fed, and the cows also have free access to salt. About one-half pound of molasses is fed per cow per day by pouring it over the grain mixture.

The pasture is on the poorer soil on the opposite end of the farm from the buildings. The cows make this long trip twice daily. There is always an abundance of it. Brome and alfalfa or brome and mammoth clover are used. It is fertilized regularly with phosphate and potash. Ashle also feeds hay during the summer even when the cows are on good pasture. He says it helps to hold them up in hot weather.

Herd averages in themselves, while of great economic importance to the herd owners, are not as important in cattle breeding as high producing individuals in high producing cow families. When a herd is made up of one cow family and this family or herd makes a 520-pound, 2x, production average under very ordinary environmental conditions, then the owner has made a real contribution to the Guernsey breed.

What really makes this a successful and profitable operation, besides Mr. Skaar's ability as a dairyman, is the difference between registered and grade stock. The extra income from the sale of surplus stock has been an annual dividend from Guernseys at Green Needles Farm.

Ashle Skaar
Green Needles Farm
Hayward, Minnesota

PROFIT, PLEASURE and a SECURE FUTURE with GUERNSEYS on a Once Run-Down New England Farm

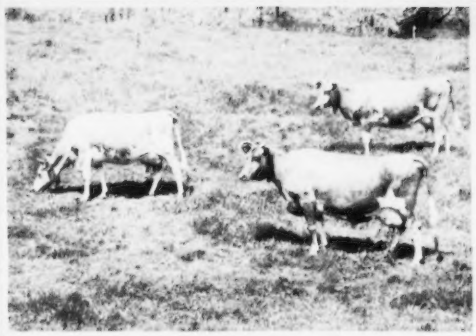

$537 Average Income Above Feed Cost Per Cow Per Year.

When Vernon D. Mudgett graduated from the Massachusetts State College, he knew what he wanted to do. He went back to the old New England farm that had been neglected for years, and started to build a herd of Guernseys. He also knew that the farm would only support a few cows and that he had a real problem of improving the land to the place where it would support a herd.

Today, he has a registered Guernsey herd of over sixty head on his Deershorn Farm, Sterling Junction, Mass. He owns the 110 acre home farm and rents another hundred acres for pasture. He has 2,000 bearing apple trees. In 1950 he had the highest herd in the state for all breeds with an average of 10,938 lbs. milk and 573 lbs. fat.

Mr. Mudgett has accomplished what he set out to do years ago. How it was done can best be told in his own words. **"A good way to start a herd without too much capital is to buy grade cows for immediate milk supply, add a few very well-bred registered heifers and cows and grow into the business.** One should buy the very best bull that he can afford and get along with low-price, second-hand farm machinery until he has earned enough money on the farm to buy new. The size of business is very important in relation to the size of income.

"One of my fortunate early purchases was The Idol's Rosette of Medfield, a granddaughter of Imp. Hayes Rosie 3d. She was purchased for $100 as a

calf and lived to be thirteen years of age giving me ten living calves, in spite of the fact that she had abortion all her life, having lost her first calf. Over half of my herd today is descended from this cow through four daughters. Her descendants are the best for both type and production. She had three daughters (full sisters) by a son of Mixter May Royal. These included: Deershorn's Faith that made 14,363 pounds of milk and 723 pounds of butterfat; Deershorn's Hope that has a lifetime production of 114,714 pounds of milk and 5,676 pounds of butterfat; Deershorn's Charity that produced 12,125 pounds of milk and 566 pounds of butterfat, as a junior three-year-old.

" 'Faith' is the maternal great great granddam of Deershorn Noble Faith, former class leader with 15,040 lbs. milk and 778 lbs. fat as a senior four-year-old on twice daily milking, that is still in the herd. 'Hope' is the maternal granddam of Deershorn Foremost Hope, former class leader with 11,673 lbs. milk and 647 lbs. fat as a junior two-year-old on twice daily milking. She is also still in the herd.

"I believe in testing for lifetime production rather than one big record, as in this way you get a steady income from the cow each year, and have a better indication of a cow's inherited and transmitting abilities. Here are some of our lifetime records:

	Lbs. Milk	Lbs. Fat
*Deershorn Foremost Dream	91,143	5,098
Deershorn Silver Rose	87,736	4,626
*Deershorn Foremost Primrose	83,463	4,374
Deershorn Foremost Winnie	83,435	4,038
Deershorn Foremost Ida	78,141	3,950
Deershorn Philosopher's Hope	75,094	4,066
*Deershorn Foremost Buttercup	59,880	3,469
Deershorn Noble Faith	61,031	3,124

(*These three are full sisters)

"That really gives a brief picture of the foundation of my herd and with that herd, through the sale of milk and surplus stock, I have made a good living. **It is just as cheap to raise a pure bred animal as a grade, so I run my farm to make money as a straight milk proposition and any sale of animals for breeding purposes is that much extra added to the income.**

"I like Herd Improvement testing through the cow testing association. It is not too expensive, and one is not so apt to force a cow for one big record and then run into breeding and udder troubles. Also, it tells just how much each cow makes in dollars and cents each month and each year above feed costs.

$537 Average Income Above Feed Cost Per Cow Per Year For The Past Four Years.

Year	No. Cows	Lbs. Milk	Lbs. Fat	Income Over Feed Cost Per Cow
1949	18.4	10,248	533	$584
1950	17.4	10,938	573	584
1951	18.7	11,116	573	486
1952	20.0	10,276	539	518
AVERAGE		10,644	554	$537

"A good farming practice is to raise a lot of alfalfa hay by liming and feeding the soil potash and superphosphate, putting one-half ton or more superphosphate before seeding and top-dress with 300-400 lbs. 0-10-20 **after** each cutting. This gives three good cuttings each year and enough second and third cutting to feed the milking herd. The first cutting is put in the silo.

"This past year I built a covered trench silo. The larger heifers run loose in open sheds and have access to the self-feeding silo 24 hours a day. They get some hay but no grain. This arrangement saves both labor and feed and the heifers are doing very well.

"I follow much the same fertilizing program in raising Ladino clover for pasture as for the hay. By having a number of plots of Ladino clover with oats and millet, I have a succession of good pasture for the cows all summer and can make milk cheaply. It is important to manage the farm and the labor to the best advantage."

Here are the Production and Income Figures on just one of our good, long-lived Guernseys:

DEERSHORN FOREMOST PRIMROSE

Age	Class	Times Milked	Lbs. Milk	Lbs. Fat	Income Over Feed Cost
Jr. 2	HIR	684	9,123	460	$409.27
Sr. 3	HIR	608	9,851	522	428.42
Sr. 4	HIR	660	11,023	587	613.44
5 yrs.	HIR	730	13,418	714	846.25
6 yrs.	HIR	652	13,504	718	745.25
7 yrs.	HIR	680	13,500	701	606.85
8 yrs.	HIR	730	13,032	674	640.75
Total for 7 lactations			83,451	4376	$4290.28

This cow is now on retest at nearly 10 years of age and in November produced 1,608 lbs. milk and 95 lbs. fat valued at $114.10 above feed cost.

BUILDING A HERD AND BUILDING UP WORN OUT LAND

THEN ▲

◀ NOW

The lane leading into the farm

Requires a Plan, Patience and Work says Paul A. Dreher, Manager and Herdsman for 15 Years at Black Hole Hollow Farms

Down in the southwest corner of Vermont on the New York state line is located Black Hole Hollow Farms. The only entrance is by way of New York, so even though the farm is at S. Arlington, Vt., the post office address is Cambridge, N. Y.

The tillable land and pastures at Black Hole Hollow Farms have been built from old farms where very little lime or commercial fertilizers had ever been used. Here the land has been farmed since Revolutionary War days, abused and in many cases abandoned. In fact, most of the fields were filled with large rocks and a growth of trees and brush.

The first herd consisted of ten head of mixed cows. During that first winter after mowing and harvesting approximately fifty acres of land the herd was out of hay by the latter part of December. That is how the land produced fifteen years ago.

Today, with improved farming practices, the same fifty acres that could not produce enough hay fifteen years ago for ten head is producing well over 100 tons of excellent quality hay consisting of clover, alfalfa and timothy, plus excellent grazing. Today's tillable land consists of nearly 500 acres out of the farm's total of 1500.

Several Guernseys were purchased to replace grades in 1938 and 1939.

By early 1944 the foundation herd totaled 18 registered Guernseys with a herd average on two time milking of 350 pounds fat. In order to improve both production and breeding, a rugged program was planned for the next few years. This consisted of grassland farming, reclamation of old fields, improved feeding methods, and the best possible pasture rotations.

All plans were halted by a disastrous fire late in 1944. This destroyed the entire herd, harvested crops and some machinery.

After months of discussion and planning it was decided to try again. The farm goal was to build a good herd at a minimum figure — a price any average dairyman could afford, and then to reach a production level of 10,000 pounds milk and approximately 500 pounds of butterfat per cow.

The first step was to contact a reputable sales consultant and spend several days with him going over some of the best herds in nearby states. He helped select seventeen head of yearlings of which four were purchased for $225 per head and the balance for $300 per head. Buying heifers was somewhat cheaper and gave time to plan and build the new barn. Considerable time was spent discussing and selecting the future herd sire. When the farm was finally decided upon the help of the capable farm manager was requested to discuss the selection of a Herd Sire. This resulted in the purchase of the yearling bull, Foremost Royal Valor 14th, that was out of Foremost Robena with 10,992 pounds milk and 528 pounds fat as a Jr. 2-year-old.

Three years later another bull had to be selected for use on "Valor" daughters. It was a tough decision to make. Finally, the decision was made in favor of Flying Horse Clarinet General, he by Flying Horse Colonel's Promise, out of Flying Horse Clara's Melody, 11,551 pounds milk, 637 pounds fat, as a Jr. 2-year-old in 305 days, and 14,595 pounds milk and 803 pounds fat as a Jr. 4-year-old.

"Valor" was a "heifer-getter." After using him several times on foundation stock and reducing this foundation to ten head, plus "Valor's" daughters, he was sold to the Connecticut Artificial Breeders' Association. "Valor" left sixteen daughters and a future herd sire — B. H. H. Valor's Majesty, in the herd.

The first eight daughters of "Valor" produced as two year olds on A. R. test and all two time daily milkings an average of 10,450 pounds milk and 508 pounds butterfat.

The daughters of Flying Horse Clarinet General are just starting to freshen. The first three averaged all on twice daily milking for 305 days, 9,232 pounds milk and 496 pounds fat. "General" has to date sixteen daughters in the herd.

"Majesty", so far, has twelve exceptionally pleasing daughters and one son in the herd. He is by "Valor" and out of Poniton Maxim's May, a granddaughter of Quail Roost Rose Maxim. "May" and her three half-sisters are developing one of the

main cow families in the herd. Their production, all on A. R. 2 time milking, in stanchions with machine milking, is as follows:

(1) Poniton Maxim's May

1949-Jr.3, 305, 2x-10,430 lbs. milk, 557 lbs. fat *
1950-Jr.4, 305, 2x-11,323 lbs. milk, 643 lbs. fat **
1951-5Yrs., 305, 2x-12,134 lbs. milk, 689 lbs. fat #
1952-6Yrs., 365, 2x-15,250 lbs. milk, 846 lbs. fat
(one daughter and one son in the herd)

* Winner Red Echo Farm Trophy.
** Vt. State Champion & winner Red Echo Farm Trophy.
# Vermont State Champion.

(2) Poniton Penelope — half-sister to "May"

1949-Sr.3, 305, 2x- 9,743 lbs. milk, 534 lbs. fat
1949 & 50-Sr.4*, 365, 2x-13,054 lbs. milk, 746 lbs. fat
1951-6Yrs., 365, 2x-15,191 lbs. milk, 882 lbs. fat
(two daughters in the herd)

(3) Poniton Pal — half-sister to "May"

1949-Sr.3, 305, 2x- 9,560 lbs. milk, 521 lbs. fat
1950-Sr.4, 305, 2x- 8,754 lbs. milk, 497 lbs. fat
1951-5Yrs., 365, 2x-12,637 lbs. milk, 685 lbs. fat
(two daughters in the herd — one with 513 lbs. fat, Jr2 on 2x)

(4) Poniton Poetess — half-sister to "May"

1949-Sr.3, 305, 2x-10,037 lbs. milk, 572 lbs. fat *
1950-Sr.4, 305, 2x-10,548 lbs. milk, 631 lbs. fat
1951-5Yrs., 305, 2x-10,802 lbs. milk, 622 lbs. fat
1952-6Yrs., 365, 2x-13,599 lbs. milk, 771 lbs. fat
(5 daughters, 1 son and 5 granddaughters in the herd)

* Vermont State Champion when made.

Her first 3 daughters have 4 records, all as 2-year-olds except one as Jr.3, that average 9,716 pounds milk and 503 pounds fat, all on twice daily milking in ten months. First daughter of Poetess also Vt. State Champ. Sr2-305-2x B.H.H. Valor's Nuala — 10,831 lbs. milk and 546 lbs. fat.

These four foundation cows as yearling heifers cost $225 each and today, with their descendants, total 22 head — 20 females and 2 bulls. **This $900 investment has increased to a present conservative estimate of $9,000 in just seven years.**

A second cow family is being developed from three half-sisters that were purchased from another farm. These 3 cows now have 11 records, all on twice daily milking, that average 11,439 pounds milk and 632 pounds fat. This family now totals 12 head.

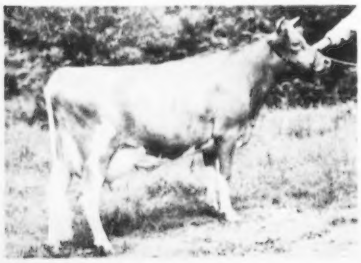

Not all the foundation heifers proved to be brood cows. However, with good feeding and care the results have been most gratifying and profitable.

RESULTS

They have also reached their production goal on the herd. In 1948 with 12 cows all on twice daily milking, the herd averaged 9,415 pounds of milk and 499 pounds of butterfat per cow. In 1951 with 18 cows in milk the herd average was 12,305 pounds of milk and 613 pounds of butterfat on twice daily milking. **The 1952 average of 19 cows was — 12,455 lbs. milk and 629 lbs. fat per cow.**

In four years of official testing 8 state champion records have been made — the Red Echo Farm Trophy for production has been won 4 consecutive times; also one Class Leading record has been set.

GOOD FEED AND CARE

All records have been made on twice daily milking, with machines, in stanchions and good farmer-breeder feeding and care. No beet pulp has ever been fed and to date no grass silage. However, as soon as the land can be developed grass silage will be added to supplement corn silage now being fed. All the roughage feed is produced on the farm. The cows get all the good hay they will eat.

STRICT SCHEDULE

Each cow is fed according to her production. Feeding and milking are done on the minute every day. Calves are handled on this same exact and strict schedule. The results speak for themselves.

Paul Dreher, the capable manager, says: "I feel our success has been due to careful planning and persistence in following each plan through. Other things also contribute to success, such as continuously seeking the advice of other successful breeders and dairymen, plus good hard work."

GOOD MANAGER ESSENTIAL

In writing this success story, we feel **one of the most vital considerations is to secure a capable manager.** This should be the first step for any owner that does not plan to manage and operate the farm himself and work closely full time with his herd.

LIVESTOCK PROGRAM REBUILDS THE SOIL

FROM FRUIT TO DAIRYING

"The story of a Well-balanced, Stable Farming Operation at Twin Birch Farm"

Right in the heart of northwestern New York's famed fruit growing region is a story of success with Guernseys. Stanley Baker & Sons, Lyndonville, N.Y., once operated like many others in that area with fruit as the main source of income and a few dairy cows as a sideline. In years of low fruit prices the dairy cows acted as a balance, providing a good steady income.

This steady income and the fascination of breeding Guernseys has had its effect through the years. Among the first cows owned by the Bakers were some Guernseys purchased from the Vallyvu herd of J. Earl Scott at Danville, N.Y. These had a wealth of May Royal's Valor blood in their pedigrees, and among them was Vallyvu Improver's Janice, that made 8 DHIA records averaging well over 500 lbs. fat. Mr. Baker states that, **"Some of our first purchases were not too good. Because of lack of funds, I think we tried to get started on cheap cattle. Later we found out that some of our higher priced purchases were the cheapest in the end."**

The few Guernseys proved profitable and pleasant to work with and began to steadily kindle the interest of the Bakers in dairy cattle. When the Cathedral Farm at Oneonta, N.Y. started dispersing their high producing herd of "Bigger and Better Guernseys", Mr. Baker visited Cathedral Farm and purchased the twin 4 yr. old cows, Cathedral Hope Rilma and Cathedral Faith Rilma, and the bull calf, Cathedral Pal of Twin Birch. Whereas, apples had previously been foremost in Mr. Baker's farm operation, now the **Guernseys rapidly came forward as the "Apple of his eye".** Both "Hope" and "Faith" turned out to be cows of unusual merit, with "Hope" being the more outstanding of the two. She had completed records at Cathedral Farm of 6856-407-Jr.2-305C(2x) and 10486-591-Jr.3-305 (2x), and on DHIA test at Twin Birch made 11800-624-4yr-305 days, 14190-763-5yr-305 days and 17990-987-6yr-365 days. The Twin Birch herd was then entered on HIR test and she made official records of 15343-799-7yr-304(2x) HIR, 15788-801-8yr-365(2x) HIR, and 13192-642-10yr-300(2x) HIR. As this is being written, 'Hope" is heading for another outstanding record as an 11 yr. old.

While the above great individual records were being completed, the bull, Cathedral Pal of Twin Birch, was desirably proved and sold to the N. Y. Artificial Breeders' Co-op., Inc., Ithaca, N.Y., where he is still in heavy service and currently has a Proved Sire rating of 10,370 M. — 532 F. on 13 daughters with a good increase over their dams. One of his daughters, Twin Birch Pal's Clarice, pictured above left, that is out of old Vallyvu Improver's Janice, currently stands 4th among the National HIR class leaders with her Sr. 2 yr. old record of 13385-691-HIR-2x and 7th as a Sr. 3 yr. old with 15269-782-HIR-2x.

While top individual production has been achieved, the importance of profitable year after year production from the entire herd has not been overlooked. With a steady increase each year in the number of first calf heifers being milked in the herd, the DHIA averages, all on a twice-a-day milking schedule have been:

Year	Lbs. Milk	Lbs. Fat
* 1948	10315	513
* 1949	10503	522
1950	9836	508
1951	9796	504
1952	10170	508

*State Trophy Winner

DHIA testing was started in 1940 and, with the exception of 1944 when the tester quit in the middle of the year, complete records are available to date. There were some grades in the herd up until the beginning of the 1945 testing year. Income over feed cost from this herd has increased year by year. The average income above feed costs per cow per year for the past 5 years has been $352. This means profit.

Twin Birch Resolute, a son of "Hope", is the present senior herd sire and will soon be AR Proved. Wilgorlan King of Twin Birch, a son of Gardenville Coronation King from one of the best cow families at Wilgorlan, has been added recently as a junior sire.

Twin Birch cattle, including a daughter of "Hope", have been shown at local parish shows with pleasing results, and animals consigned to state and district sales have been in brisk demand and have found favor with their new owners.

As can readily be guessed at this point in the story, Guernseys are now the chief enterprise at Twin Birch and one will seldom talk with more enthusiastic champions of the Guernsey cow than Mr. & Mrs. Baker and their two sons, Gordon and Graydon, who are associated with their father in the farm operations.

"J. T." Moss prepares to milk "Harriet" in the new milking parlor

GUERNSEY GOLD IN THE KENTUCKY HILLS

From "scratch" to the top DHIA herd in the state in just 9 years

Ten years ago, in south central Kentucky, near Campbellsville, two brothers, J. T. and Manville Moss, decided to pool their modest resources and go into the business of farming for themselves. Together they had the sum total of $4,000. They found a farm near their dad's place that looked like a good buy and paid $3500 of their savings down on the one hundred acres of red limestone soil.

Today these two men, still farming together, operate about four hundred acres of which they own more than half. From an investment of $500 in their first livestock, a few grade dairy cows, that "Banged out" within the first few months of ownership, they now own 50 head of Guernseys. Half of the herd is registered with the balance high grades.

Their first purebreds were purchased in 1948 and consisted of 6 females. Included was Douglas Manor Harriet that is still in the herd along with Douglas Manor Vivian that has three daughters in the herd. Since starting the dairy herd, the Moss brothers have always strived to follow a testing program in D. H. I. A. Today they have a number of good records on individuals in their herd. "Harriet" has 4 records in D. H. I. A. up to 9568 pounds of milk and 514 pounds fat. "Vivian" has 3 records up to 11350 pounds milk and 563 pounds fat. Her oldest daughter, Shadey Brook First Lady, in 299 days has a 2 year old record of 9360 pounds of milk and 470 pounds fat. A second daughter, Shady Brook Becky, on test during the very dry season of 1952 in 244 days has 7070 pounds milk and 295 pounds fat as a 2 year old. A granddaughter of Vivian, Shady Brook Hilda, has just started on D. H. I. A. For young breeders, these two men are well on the way toward developing a cow family here.

Their D. H. I. A. herd average is incomplete for 1949 because they were without a tester. However, during the year 1950 their D. H. I. A. herd average was 8960 pounds milk, 476.2 pounds fat while in 1951, their herd averaged 9222 pounds milk and 462 pounds fat, **the highest average for any herd in Kentucky.**

J. T. and Manville do most of the work themselves, except during the rush seasons. In 1952, they grew 20 acres of tobacco, 26 acres of corn, 60 acres of small grain and 75 acres of various kinds of hay. They are good farmers. **The land shows that it has received good care, with a livestock program soil conservation has become a reality.** They are equally good livestock men.

The year 1952 brought about the realization of one of their dreams, a grade A concrete block barn. Much of the construction they did themselves. Prior to completion of this building, they had produced Grade C milk in an old barn that was part of the original buy. They made their own plans for the new barn. The ground floor consists of a milk house and milking parlor at one end with the balance of the ground floor housing the cattle in a pen system. The barn is built in the side of a steep bank with arrangements so that a wagon, tractor or truck can be driven into the hay mow. Here they have adequate storage for home grown hay and feed. They buy only concentrates for their herd.

J. T. is 31 years old, married to Nina Williams also of Campbellsville. Mr. and Mrs. J. T. Moss have been married 8 years and have two children, Judith Ann who is 6 years old and Betty Ray who is 3. Manville, who is 36 years old has been married 15 years to Mable Williams, sister to J. T.'s wife. They also have two children, Joan Carolyn who is 13 years old and George, just past 6 years. Joan is the showman at present for the Moss children, having shown consistently at local and state fairs.

J. T. and Manville are members of the Kentucky Guernsey Breeders' Association and J. T. is past president of the Campbellsville District G.B.A. They plan someday to do official testing and look forward to classifying the herd. Here are brothers, married to sisters, who through hard work and good management are well on the road to success with Guernseys.

33 GUERNSEYS RETURN $15,397.70 PER YEAR ABOVE FEED COST

For this Father — Son Team at Royal Acres Farm, Ridgefield, Washington

"Purebred Guernsey cows are and have been very profitable for us", states Walter Jones and son, Harlan, of Ridgefield, Washington. When asked just how profitable they have been the junior partner, Harlan, answered, "Well, I don't know just how much money they have made, but they have paid all the bills, bought a full set of modern machinery, a new loafing shed, and remodeled both Dad's and my houses and we eat pretty well." The Jones' are delighted with their work and are looking into the future with great hopes of improving their present good herd of 35 milking cows.

The senior Mr. Jones started dairying quite a few years ago when he worked for the Highway Department and milked a few cows on his small farm. In 1940, he started dairying for his entire income and took his son Harlan in as a partner in 1945. Today, they milk 35 head, all registered but 3 which will go as soon as they wear out. Their income has been almost entirely from the sale of milk, all the heifers have been kept for replacements, and they plan to be milking 50 or 60 within a year or two.

Their farming practices have emphasized grass and the storage of grass silage. As their grass and roughage program has grown, their cost of production has gone down. In 1950, their 32 cows in D. H. I. A., produced 9,497 lbs. milk and 469 lbs. fat with a return above feed cost of $8,462.50.

In 1951, their 33 cows in D. H. I. A., produced 10,560 lbs. milk and 548 lbs. fat with a return above feed cost of $15,397.70.

During the first 11 months of this year their 34 cows have produced on D. H. I. A., 8,910 lbs. milk and 429 lbs. fat with a return above feed cost in 11 months of $13,601.60.

Walter and Harlan are feeding much less grain this year since they have their pasture and silage program working so well. They believe a little less production, with less grain, will return greater net profits. Next year, they expect to have irrigation for at least part of the farm and on the irrigated acres, they will produce about twice as much grass as they are producing today.

Their pasture program earned them the title of, "County and District Soil Conservation Farmers" in 1950.

They have selected sires very carefully and the herd today, shows the wisdom of their selections. The first herd sire, Majesty's Daisy of Traverdale, raised production 556 lbs. milk and 28 lbs. fat. The second sire, Peter Pan of Golden West, raised production 83 lbs. fat and their last bull with daughters milking, Bonnibell Eskimo, looks the best yet. His first daughter, just fresh, has never been below 50 lbs. milk per day on two times milking. Walter states, "We like that volume of milk because our distributor can utilize it to better advantage than high testing milk."

Their new sire is owned in partnership with several neighbors. His name is Western Glow B. R. Master. He is out of a former class leading daughter of Western Glow Butterfat Miss that has 4 class leading records including one just finished at past 12 years of age of 17,585 lbs. milk and 921 lbs. fat in 305 days, on twice-a-day milking.

This father and son team is independent. They own their farm and a good herd. They have a good income. Their future is secure. Guernseys have been most profitable for them.

The American Guernsey Cattle Club, Peterborough, New Hampshire, offers you the services of its trained staff of livestock and milk marketing specialists **to help you build your own fascinating and profitable business with registered Guernseys.**

Guernsey breeders throughout America would be glad to have you visit their farms and secure first-hand the council and advice resulting from their own years of experience.

YOU ARE INVITED TO JOIN THIS VAST AND GROWING "GUERNSEY FRATERNITY."

THE GATEWAY TO SUCCESS IS OPEN

YOU TOO, CAN BUILD
A FASCINATING AND
PROFITABLE BUSINESS
with **REGISTERED**
GUERNSEYS

Feeding and Management

(Continued from page 995)

be produced from the nutrients that she receives.

Although the nutritive requirements for pregnancy are much less than for milk production, they are nevertheless important. It is especially important that pregnant animals be fed adequate amounts of protein, minerals and vitamins. One month before freshening the energy requirements of pregnant heifers is 30 per cent higher than nonpregnant heifers.

Feed nutrients are classified as follows: carbohydrates, fat, minerals, protein, vitamins and water. Carbohydrates are used primarily for energy, but amounts not needed for this purpose are converted into body fat. There are two general groups of carbohydrates—namely, starches and sugars and fiber. The starches and sugars are readily digested and have a high feeding value. Fiber has a lower feeding value and usually is lower in digestible nutrients. Hay, corn silage, beet pulp and molasses are good sources of carbohydrates for dairy cattle feeding purposes.

Fat is a source of energy the same as carbohydrates. It is a much more concentrated source of energy than carbohydrates, furnishing about 2.25 times more energy than carbohydrates. Dairy rations should contain at least a certain minimum amount of fat to avoid a decrease in milk and butterfat production. Soybeans, cottonseed meal and linseed oil meal are relatively high in fat.

Minerals are necessary for skeletal growth and normal body functioning. Since milk is rich in calcium and phosphorus, the ration must provide plenty of these minerals.

Protein is essential for growth, tissue repair and milk production. It is considered a stimulant for milk production and frequently is the most lacking ingredient in a dairy cow's ration. Early cut roughages contain more protein than late cut roughages. Legumes are generally higher in protein than grasses. Linseed meal, soybean oil meal and cottonseed meal are good sources of protein. Usually protein is the most expensive portion of the dairy ration.

Vitamins are essential for normal growth and health, but if cows receive good quality roughage and concentrates in adequate amounts, supplemental feeding of these feed ingredients is unnecessary.

Water plays an extremely important function. It is a constituent of all body tissues and fluids. Water helps to carry food nutrients to various parts of the body, to control body temperature and to carry waste products. The animal body contains approximately 56 per cent and milk contains 87.1 per cent. A milking cow needs approximately four to five pounds of water for each pound of milk produced.

There are several characteristics of feed utilization. These are palatability, variety, bulk and laxativeness. Both roughage and grain mixtures should be as palatable as possible. If the feed is not palatable, particularly roughage, cows will eat less of it and it will be necessary to feed larger amounts of concentrates. Corn stover, late cut hay or spoiled silage are less palatable than good corn silage, early cut hay and well-preserved grass silage of good quality.

It is usually easy to provide a palatable grain mixture for dairy cows. They like most common grains and by-product concentrates. Such feeds as ground corn, ground oats, wheat bran, linseed oil meal and molasses improve the palatability of a concentrate mixture.

Frequently, greater variety results in some improvement in a balanced ration. A good mixed roughage, including a legume offered in the form of hay, silage or pasture, and a concentrate mixture, containing a variety of well-liked

ingredients, is often more palatable than one type of roughage and a simple grain mixture. If a ration is satisfactory, there is no advantage in changing it in order to offer variety.

If cows eat plenty of roughage, bulkiness of a concentrate mixture is not a problem. It is wise to feed a bulky grain mixture, if very liberal amounts of the grain mixture are fed. There is some advantage in spreading a heavy grain mixture over silage after the latter has been placed in the manger. This insures more adequate mixing of the grain and silage in the digestive tract.

Slightly laxative feeds improve utilization of the entire ration. Laxative feeds, such as wheat, bran, linseed meal, beet pulp, or molasses, will counteract the constipative nature of poor hay, corn stover and straw. Plenty of legume hay or good grass silage will produce the desired laxative effects in a well-balanced ration.

The basic constituent for economical and efficient milk production is roughage. It is the most important single feed in the dairy ration. Approximately 80 per cent of a cow's production can be made from good quality roughage. Since a cow's stomach and intestinal capacity is 320 quarts, it is essential to keep cows full of roughage. It is shortsighted not to feed cows all the roughage they will eat. Furthermore, the nutrients in roughage cost much less than grain nutrients.

Cutting corn for silage.

Knee deep in pasture at Hominy Hill Farm, Colts Neck, N. J.

Cows in pea pasture at Meadow Vista Farm, Sandersville, Ga.

Spreading limestone.

Hay, pasture and silage are the three types of roughage used for feeding dairy cattle. They can be fed safely in large amounts. Hay varies more in quality and palatability than any other cattle feed. Quality affects its feeding value. Quality is affected by time of cutting or grazing, method of curing and variety and species. The difference in feeding value between early cut and late cut roughage is great. When timothy hay is cut about June 20, it will yield approximately 2,100 pounds of dry hay per acre containing 122 pounds of digestible protein, whereas timothy hay cut a month later will yield approximately 2,700 pounds of dry hay and 77 pounds of digestible protein.

Hay quality depends upon its leafiness and color. Good hay is more palatable and higher in total digestible nutrients and protein with less crude fiber than poor hay. Rain, over-curing and storing hay too green all lower hay quality. The method of storage also affects the quality of roughage. Artificial hay drying methods overcome weather hazards to a considerable extent and may conserve more feeding value per acre than field curing.

Varieties of grasses and legumes are less a factor in determining quality than is the time of cutting and methods used in harvesting. Although legumes may contain slightly less total digestible nutrients than do nonlegumes of equal quality, they do contain a higher percentage of protein and calcium and usually produce larger yields per acre, particularly in dry seasons.

Proper ensiling of legumes and grasses conserves more of the nutritional values of grass than any other form of roughage preservation except drying with heat. Even allowing for 10 per cent loss of nutrients in the preparation and storage of grass silage, properly ensiled green material can replace satisfactorily some of the concentrates, some corn silage and a large part of the hay. Grass silage has an additional advantage in that the first cutting can be harvested when weather conditions may interfere with good hay drying conditions. Legume and grass silage is the nearest thing to green forage that can be produced on the average dairy farm. Grass silage may become the basic feed for barn-feeding dairy cows with hay, corn silage and concentrates providing the necessary supplements.

Corn silage has an important place in the dairy cow's roughage intake. It

On alfalfa pasture at Primrose Farm, Ardmore, Okla.

Ladino clover, timothy and brome grass.

is a cheap and important source of high energy feed.

Good pasture, grown upon well-fertilized soils and grazed at the proper stage of maturity, is the ideal feed for the dairy cow. It is also the most economical source of feed nutrients. The average total feed cost of milk produced on pasture is approximately half the cost of that produced during the winter barn-feeding period.

A cow on abundant pasture will eat 120 to 150 pounds of forage per day. In order to harvest this amount, she must graze several hours. When the pasture is poor and the forage is scanty, a cow uses much more energy in an effort to obtain enough feed, leaving less for milk production. A cow may need to graze more than twice as long on a poor pasture than on a good one.

Most legume and grass mixtures provide excellent pasture. Well-fertilized and well-managed pastures may yield two and one-half tons of total digestible nutrients per acre. These pastures will yield adequate protein to meet requirements for high production. Young pasture grass growing actively contains 16 to 20 per cent of very digestible protein when dried to a hay basis; whereas, the protein content of a mature, coarse pasture may fall to a very low level and it will be relatively indigestible. Many dairymen fail to take full advantage of early, well-fertilized pasture growth. Often dairy cows on such pasture are fed a grain mixture containing much more protein than is necessary. This practice does not increase production and is uneconomical. Adequate pasture through the pasture season is paramount for maximum, economical production. Supplemental pasture crops will supplement late pasture when the feeding capacity of permanent and rotated pasture decreases.

A good dairy cow on excellent pasture alone can give 25 to 30 pounds of milk a day. This is equivalent to the daily consumption of eight pounds of hay, 25 pounds of silage and four pounds of grain. A grain-milk ratio of one pound of grain to eight pounds of milk may be adequate during the lush pasture period. Later, a grain-milk ratio of one to six may be necessary.

There is an advantage in feeding hay or grass silage to cows on pasture. This practice will encourage cows to eat more roughage. Also, as the feeding capacity of pastures declines, cows will eat more hay or silage, thus maintaining a higher level of production. Hay fed on pasture may be a factor in maintaining body condition as well as controlling bloat.

The basic principle in feeding dairy cattle is to provide them with adequate amounts of total digestible nutrients, minerals and vitamins above their requirements for body maintenance, growth and pregnancy, yet equivalent to their inherent capacity for milk production. If the dairyman has information on the weights of his cows, the individual yields of milk, the percentages of butterfat and the kind and quality of roughages eaten, he can, with little trouble, balance the rations of his cows by using the following method.

FEED REQUIREMENTS IN TERMS OF GRAIN

	Per Cent Butterfat	Grain Pounds
A. Maintenance (for each 100 pounds live weight)		1.05
B. Milk Production (for each pound of milk)	3.0	0.38
	3.5	0.42
	4.0	0.45
	5.0	0.53
	5.5	0.57
	6.0	0.60
	6.5	0.64

As an example, assume that we have a cow weighing 1,000 pounds and producing 30 pounds of milk testing 5.0 per cent. This cow is being fed 12 pounds of No. 1 hay and 35 pounds of corn silage daily. How much grain does this cow require daily? The requirements are calculated in terms of grain and from this the grain equivalent of roughage is deducted. The remaining amount of grain equivalent is that amount to be fed as grain.

1. Daily maintenance requirements, in terms of grain (10 x 1.05)	= 10.50
2. Daily milk production requirements, in terms of grain (30 x .53)	= 15.90
Total maintenance and milk production requirements in terms of grain	= 26.40
3. Requirements supplied by hay, in terms of grain (12 x .63)*	= 7.56
4. Requirements supplied by silage, in terms of grain (35 x .23)*	= 8.05
Total requirements supplied by hay and silage, in terms of grain	= 15.61
SINCE	
The total maintenance and milk requirements	= 26.40
AND	
The total requirements supplied by hay and silage	= 15.61
THEN	
The total pounds of grain to be fed daily	= 10.79

*NOTE:

1. One pound of No. 1 hay equals 0.63 pounds of grain.
2. One pound of No. 2 hay equals 0.55 pounds of grain.
3. One pound of No. 3 hay equals 0.47 pounds of grain.
4. One pound of silage equals 0.23 pounds of grain.

Grain should be used only to supply the nutritive requirements not provided by the roughage. Greater roughage consumption and improvement in roughage quality save grain. For example, when a cow producing 30 pounds of 5.0 per cent milk daily is fed good roughage very liberally, she needs 9.2 pounds of concentrate mixture daily. However, if she is fed poor roughage or a scanty amount of good roughage, she may need about 16.1 pounds of concentrates.

The feed intake requirements should balance those requirements for body maintenance and milk production. If the intake is in excess of the requirements, feed efficiency is reduced and the cow increases in body weight. When the feed requirements are greater than the feed intake, production declines followed by a loss of body weight.

There are numerous commercially mixed mineral supplements and mixtures available. Most of these mixtures are adequate but expensive. Mineral deficiencies are rare if cows receive an abundance of good quality legume roughage. Salt is the only mineral that is usually deficient in dairy rations. Because milk is very rich in both calcium and phosphorus, and because roughage quality changes greatly from year to year, it may be advisable to give dairy cattle free access to a simple, inexpensive mineral mixture. The following mixture fulfills these requirements: 1 part salt (may be iodized); 1 part steamed bone meal or dicalcium phosphate, and 1 part ground limestone. (Mineralized limestone provides traces of cobalt.)

The dry period is the dairy cow's rest period. During this period she is replenishing her body with fat, vitamins and minerals for the succeeding lactation. The proper conditioning of the dry cow cannot be minimized. She should be dry six to eight weeks. Probably no better use can be made of feed than that fed to the dry cow. Grain fed to dry cows will produce more pounds of milk than will similar amounts fed after freshening. If cows are thin at the beginning of the dry period, they should be fed six to eight pounds daily of a low protein grain mixture containing a high percentage of total digestible nutrients. A 12 per cent crude protein grain is adequate for dry cows when they receive all the good roughage they will eat. Dry cows on good to excellent pasture may require less grain.

Good cows, well-managed and ade-

(*Please turn to page 1050*)

Special Feature of the

1953 Annual Meeting Convention

Visual Demonstration and Panel Discussion on the

"Correlation of Type and Production"

Tuesday, May 19, 1953

(10:30 A. M. to 4:00 P. M., with an Ox-Roast Luncheon At Noon)

Lower Franchester Farms, West Salem, Ohio

Guernsey breeders and friends will have a unique opportunity this year at the Annual Meeting to hear experts discuss and point out examples that will illustrate the "Correlation of Type and Production." Few subjects have ever been more widely argued. Few subjects have ever precipitated greater variation in individual conclusions. This offers a great opportunity for everyone to clarify his thinking and hear the view of experts.

Facilities will be excellent for this demonstration. The double quonset-type hay barn will be changed into a huge auditorium. A raised stage, or platform, 14 feet wide and 80 feet long, will allow the cows to be used in each part of the visual demonstration to be lined up, head to tail. Here the teams of experts will compare, point out and discuss the animals, part by part.

QUESTION PANEL

Everyone is urged to send in questions now. This will make it possible to group questions and organize the discussion to provide the most information. Questions may be written out during the discussion and submitted to a special question panel composed of Eugene C. Meyer, Hoard's Dairyman, Fort Atkinson, Wis.; Harold Kaeser, Ohio State University, Columbus, Ohio, and another member of the agricultural press who is yet to be named. These men will review questions submitted the day of the panel and organize them for the moderator.

This is another program offered by the Club to help make Guernsey breeders the best informed livestock men in the business.

Here's an opportunity for you to get facts.

Send in your questions now for this panel demonstration and discussion.

Dean Gordon M. Cairns

Moderator

GORDON M. CAIRNS, Moderator . . . *Dean of Agriculture, University of Maryland, College Park, Md. Dr. Cairns was reared on a dairy farm and helped develop a Guernsey herd on the farm home. He studied at Cornell University, receiving B. S., M. S. and PhD. degrees. From 1939 to 1945 he was Professor and Head of the Animal Industry Department, University of Maine. He came to the University of Maryland in 1945 as Professor and Head of the Dairy Department. In 1950 he accepted the position of Dean.*

Dr. Cairns is on the approved list of Guernsey Judges. He has officiated at numerous state fairs, and in 1951 judged at the International. He has been selected as official judge for the National Guernsey Show this fall.

Study of Heads — Necks — Shoulders

Prof. George W. Trimberger

GEORGE W. TRIMBERGER . . . *Professor of Dairying, Judging Coach, Cornell University, Ithaca, N. Y. Professor Trimberger was reared on a Wisconsin dairy farm. He attended the University of Wisconsin and from there served first as chief herdsman and superintendent, before joining the faculty of the University of Nebraska.*

He joined the staff of Cornell's Animal Husbandry Department in 1944. In 1952 he was official judge at both the New York and New Jersey Type Conferences for Judges, as well as the recent 1953 Midwestern Conference.

LOUIS McL. MERRYMAN . . . *Sales Manager, Breeder, Member of the Type Committee, Sparks, Md. Louis Merryman needs no introduction in the Guernsey world. Few, if any, men ever traveled wider, looked at more good herds and followed the development of individuals, bloodlines, herds and the breed more closely.*

Mr. Merryman attended Cornell University. He has visited the Island of Guernsey and attended most of the leading Guernsey shows and events for over a quarter of a century.

Louis McL. Merryman

Study of Dairy Character

Dean H. H. Kildee

H. H. KILDEE . . . *Dean, Educator, National Authority on Type, Ames, Iowa. Dean Kildee is one of the few men in America who has served all types of livestock. His judgment in the show ring, at the conference table and in the barnyard is sought and respected by all. He graduated from Iowa State College in 1908, served as head of the department from 1918 to 1935, and as Dean of Agriculture from 1935 to 1949. Dean Kildee has judged all breeds of livestock at the National Dairy Show and the International Livestock Exposition.*

M. G. SEATH . . . *Sales Manager, Classifier, Farm Manager, Far Hills, N. J. "Mike," as he is known across the country, has had a world of practical experience. He grew up on a farm near Albert Lea, Minnesota. He was a successful farm manager at Two Brooks Farm and later at Fairlawn Farms. He has been an official Guernsey judge for years, attending judging conferences since 1935 and officiating at many leading shows, including the National. Mike also served as official classifier for the Club before entering the sales business. He is a member of the Type Committee.*

M. G. Seath

Study of Feet — Legs

L. V. Wilson

L. V. WILSON . . . *Classifier, Farm Manager, Judge, Owatonna, Minn. "Les," as he is recognized over America, is best known for his work as manager of Boulder Bridge Farm, Excelsior, Minn. At the National Dairy Show he exhibited five male and eight female champions, and the show herd was a winner on the circuit for more than 20 years. He was elected to the Executive Committee in 1933 and became an official classifier in 1950. He has served on the Type Committee since 1935 and has judged at leading fairs in the country.*

JAMES T. CHRISTIAN . . . *Farm manager, Dunwalke Farm, Inc., Far Hills, N. J. He has been a student and a real proponent of good feet and legs. He was born at Rockport, Mo., and attended the University of Nebraska. Jim was farm superintendent for the Lancaster County, Neb., Farm, farm manager for the Nebraska Board of Control at Beatrice, and manager of the Omar Milling Company Experimental Farm, Elkorn, Neb. For the past eight years he has managed Dunwalke Farm, Inc. He is very active in livestock organizations.*

James T. Christian

Study of Body Capacity — Rump

C. B. Finley

C. B. FINLEY . . . *Classifier, Field Representative, Grimes, Iowa. "Cliff" was extension dairyman in Iowa after graduating from the University of Minnesota and receiving his Master's degree at Iowa State College. Mr. Finley served as field representative for the Club in the Midwest territory for 20 years, having judged major fairs and conducted many local and state type schools. He is a member of the Type Committee, and has been official classifier for the Club for the past three years.*

G. E. RAITHBY . . . *Professor Animal Husbandry, Ontario Agricultural College, Guelph. Professor Raithby was born on a farm in Huron County, Ontario. Upon graduating from the University of Toronto in 1922, he joined the Animal Husbandry staff at the Ontario Agricultural College.*

He is a Fellow of the Agricultural Institute of Canada, President of the Canadian Society of Animal Production, a member of the Board that administers the Artificial Insemination program in Ontario, and Chairman of the National Dairy Cattle Committee.

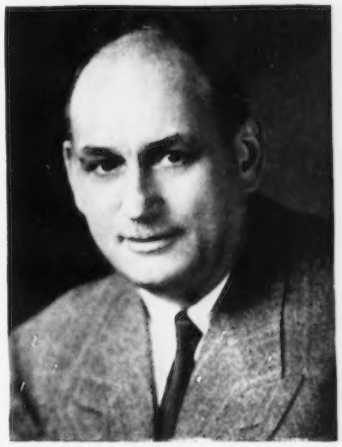

Prof. G. E. Raithby

Study of Udders

K. C. Sly

K. C. SLY . . . *Farm Manager, Chairman of the Type Committee, Cortland, N. Y. "K. C.," a native of Wisconsin, graduated from the University of Wisconsin, and began his experiences with cattle in 1920. He was herdsman for Dr. Wayne A. Munn at Janesville, and showed for Apple Tree Point and Brooklandwood. Mr. Sly also managed Lone Pine and Aryukpa, and later became associated with the Douglaston Manor herd. Since 1935 he has managed McDonald Farms, Cortland, N. Y.*

W. CLARK FLEMING, JR., . . . *Farm Manager, Bayville Farms, Inc., Norfolk, Va. When the Butler Island Plantation, Brunswick, Ga., sold its herd to Dinsmore Dairy Farms, Dinsmore, Fla., with it went W. Clark Fleming, Jr., who had been herd manager. A year later, Mr. Fleming started a Guernsey herd for Austin Levy, Eleuthera, Bahama. Four years in Bahama came to pass, and Mr. Fleming returned to the States to manage Bayville Farms, Inc., owned by C. F. Burroughs.*

W. Clark Fleming, Jr.

THE PIONEER

JOSEPH L. HOPE

By James B. Robertson

Part I.

JOSEPH L. HOPE of Florham Farms, Madison, N. J., was recognized in his day as having a marked influence on the advancement of the Guernsey cow during the adolescent years of the breed. This is an effort to give present-day breeders a glimpse of his personality and activities.

Much of the history here told is from memory of cow talk with him in his farm office on many winter nights. Mrs. Hope would abundantly satisfy our hunger and send us off across the yard to the office, for she knew it would be of naught but talk of cows and maybe ships. There he would open the door of the big pot-bellied coal stove, pull up chairs and light his pipe. In the glow of the bright coal fire, with our feet on the fender, we were set to talk of the cows of the day and those long since gone. At the ringside of many Guernsey shows, at meetings without number, it was our good fortune to have his company. He never lost his love for a cup of tea in the late afternoon, especially after a long day at the ringside. That little ceremony opened many discussions of the doings of the day. This friendship, together with his scrapbook which he faithfully maintained for many years, as well as the old Guernsey Breeders' Journals, furnish the material for this story. Many of the stories were told repeatedly and from memory, with variation in detail as is natural, yet we feel it will be evident that Mr. Hope's activities had a distinct influence on the development of the Guernsey cow in this land of ours.

The oldest of six children, J. L. Hope started life in Liverpool, England, on November 20, 1857. Shortly after his appearance into this world his parents moved to a small estate at Brumborough, Cheshire County. The apparent results of his brief schooling, under a rigid disciplinarian for a schoolmaster, were the ability to write a neat, readable hand, that stayed with him for a lifetime, and a dislike for formal education.

A new life began for Joe Hope when, on the eve of his 12th birthday, he was apprenticed to Frederick Huth and Company, a large English Commission House, with offices in London, Liverpool and South America. His contract promised him £100 for five years' work, but he was to be taught the business. Hardly an inviting start under present-day standards, but in his day he was counted fortunate to be associated with such a reputable established organization.

He acquired knowledge not only of the business, but of himself, as he worked up through the various departments under a supervisor. He came to have a sense of responsibility, to be thorough, painstaking and punctual, and never to make a promise he might not be able to keep. He ran errands, copied letters, looked after shipping and customhouse work, sales, the invoices, insurance and accounts, copying the latter in French, Spanish, and German (typewriter not then invented). His clear, readable handwri ing was an asset then as it proved to be in America when he entered the cattle business.

Two sources of information about the outside world were open to him — the firm's correspondence and the docks on which he spent his noon hour. With Liverpool the center of the Empire's shipping, the docks were crowded with clippers, side wheelers, brigs, schooners, and steamers from all over the world, and the firm's correspondence told of their cargoes. They brought pearl shells, copra and lime juice from Tahiti; sugar from Bahia; copper ore from Nevada, which the grain ships of San Francisco were glad to get for "stiffening" hides and bones from the river plate; palm oil and ivory from the African Coast; bacon and lard from New York; cotton from Savannah, New Orleans and Galveston, and from Alexandria in Egypt.

The letters of L. A. Bloscheck, a shrewd and observant German trader who traveled in the East, had exceptional command of the English language, and as a writer he was, Mr. Hope thought in later years, the favorite author of his boyhood. Penny adventure books were as common in the bookstores of those days as 10¢ and 25¢ books are on the newsstands of today. He loved to tell of the very first paragraph in one of these, describing the mission tower at California's San Juan Capistrano and the return of the swallows each year on St. Joseph's Day (March 19), never dreaming that one day he would see that far-off tower

with his own eyes. On a trip to the West Coast with Wm. H. Caldwell, then Secretary of The American Guernsey Cattle Club, he was filled with a flood of boyhood memories as they visited that famous spot.

Across the Mersey River from the Huth buildings lay the shipbuilding yards of Laird Brothers. Joe saw ships launched that became famous on the world's seas. He came to know the flags of all nations, and the funnel colors of the steamship lines. He acknowledged in later years that if he had an eye (which he had to an uncanny degree) for symmetry, balance and grace in a cow, it came from his interest in and knowledge of those ships of every kind in the harbor of Liverpool.

So we find the heroes of Joe Hope's late boyhood days to be ships. He was as familiar with the characteristics and exploits of the Great Eastern, that laid the first Atlantic cable, and with the Glory of the Seas, a fast clipper built in New England by Commodore Vanderbilt, as the boys of today are with our baseball stars. The sporting events that held his interest were the races of the clippers from East Coast America, and the great four-masted sailing ships from Australia, China and San Francisco laden with grain and tea to Liverpool.

Joe's father had come to the States in 1870 to manage the Holstein herd of John H. Comer at Goshen, N. Y., and a year later he had sent for Joe's mother, brother and three sisters. The conditions of Joe's apprenticeship were of such a binding nature that his father would not so much as suggest his release, so reluctantly Joe was left alone in England. He completed his apprenticeship in 1874 and stayed in the employ of Huth and Company.

Letters from his mother convinced him that America was a land of opportunity. Never physically robust, eight years of confining work had left him in need of a change for his health, so when his employers assured him that they would hold his place open until he had determined upon a choice of country, he made plans to visit his parents and particularly to see his brother, then five years old, whom he had never seen.

Mr. and Mrs. Joseph L. Hope. Ella Cooper Hope was Joseph Hope's helpmate for more than 50 years, and to her must be accorded a generous share of honor in his accomplishment.

On April 5, 1877, he bade a regretful farewell to his associates and sailed for America on the Bothnia of Cunard Line, a fast steamer, making the trip in 10 days. He was a free agent, feeling perhaps much older and more responsible than his years implied, for he had been self-supporting for eight years, though he was not yet 20.

To Joseph L. Hope, a spare lad of 19, unaccustomed to long voyages, the harbor of New York was a welcome sight on a clear, warm April morning in 1877. From the deck of the Bothnia, the City's skyline had a level appearance that reminded him of London. There were no skyscrapers or Statue of Liberty to dominate the scene, but flat roofs, long rows of docks and smoke streaming from the funnels of scores of tugs and steamships in the bay. The ferry boats, with their splashing side wheels, reminded him of similar craft on the Mersey River. The spire of Trinity Church towered above the surrounding buildings, but what interested him most was a long train of cars drawn by a steam engine moving around a sweeping curve on a high trestle near the water front. He had his first look at New York's elevated railroad. Boys are all alike, they like things that move.

When Joe felt the solid ground under his feet on landing at Castle Garden, his spirits revived. Midmorning found him safely aboard the slow but reliable horsecar bound for Grand Central Station by way of the Bowery. He was disappointed in this historic tough spot. From the streetcar window it had an air of respectability. In the tough spots of Liverpool, the Bobbies always traveled in pairs by day and night; in the Bowery he scarcely saw one. Forty-second Street looked Victorian, like London, and made him feel at home. The seemingly endless sheer cliffs of the Palisades, rising like the walls of a great moat, the woodlands, the pastures, the farmsteads and the manor houses were all in clear view from the train window as he traveled up the Hudson. They made him realize he was in a new country. The local train from Beacon Junction soon carried him into open country and to Millbrook Station, with his parents waving to him from the platform.

Not many days later we find our

The home of Mr. and Mrs. Hope at Florham Farm, Madison, N. J., during the greater portion of the time that Mr. Hope was active with Guernseys.

Scene in Village of Brumborough, Cheshire County, England, where Joseph L. Hope spent his childhood.

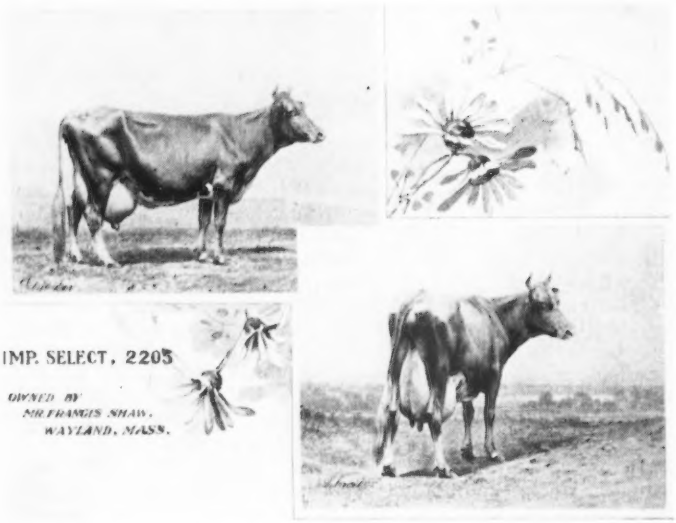

Imp. Select, known as the "Balloon" cow because of her striking udder capacity, was imported by A. F. Fuller, Catasauqua, Pa., in 1882 and purchased by Francis Shaw, Wayland, Mass., for $2,000, a record price at that time. "Select" came over in the importation that developed the ever debatable foot race between Pat Robinson and Joe Hope on the dock.

embryo Guernsey breeder getting his first lessons in field and barn work from his father on the farm of John D. Wing, an influential member of the American Jersey Cattle Club, for a time its president, who had a small, but very good herd. Mr. Hope found a joy and fascination in farming and working with the cattle that for him was not to be found on the docks of Liverpool, so when a few months later a letter came from the head of Huth and Company necessitating a decision, he had but one answer. "Henceforth the United States is to be my Country, and farming and livestock breeding my occupation."

In making so prompt and positive a decision he in no way belittled his gratitude to his associations in Liverpool, for if you were spending a day or two with him, as we did many times, and a question of past Guernsey history arose, he might get out his prize scrapbook to prove his point. In leafing through it you would more than likely come across his letter from Huth and Company testifying to his "uniform good conduct and attention to business." Then, he would turn over his apprenticeship papers, on the back of which was a certified statement of honorable discharge. He would have a happy smile on his face and a justifiable glow of pride in his eyes as he pointed to a little word "very" inserted on the printed form in ink before the words "satisfactorily perform his tasks." That little word meant to him that his effort to more than meet his technical obligation had been recognized. It became a lifelong characteristic of J. L. Hope to fulfill fully his part in any obligation he entered into.

Events and experiences which gave him the knowledge and know-how to make him a successful breeder seemed to follow in rapid succession. Many of them had no connection with the Guernsey breed, but they are the roots from which many of our present-day activities originated.

Peter C. Kellogg was the foremost promoter and auctioneer of his day, a recognized authority on the trotting horse, who wrote for agricultural and metropolitan papers under the pen name of Hark Comstock. He became

The Ellerslie Farm Dairy, owned by Leri P. Morton at Rhinecliff, N. Y.

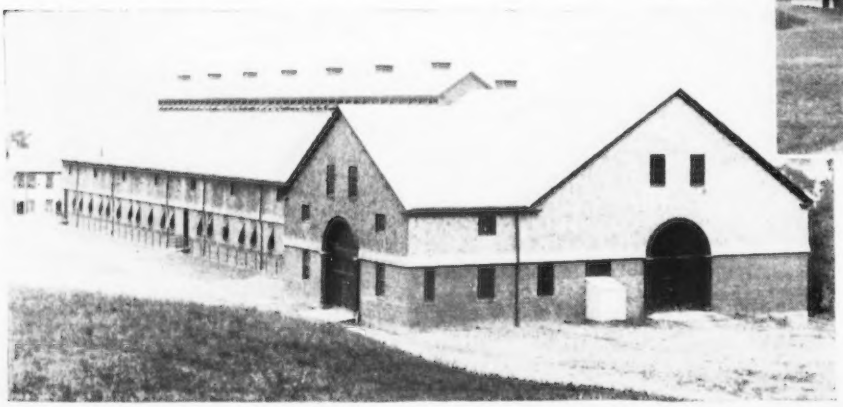

Barns at Ellerslie Farm, where Joseph L. Hope was a country estate manager from 1887 to 1891. In those days, winning at the cattle shows was the only measure of a breeder's accomplishment, and the Ellerslie herd won 40 first prizes, 22 second prizes and was twice highly commended at the shows in 1889.

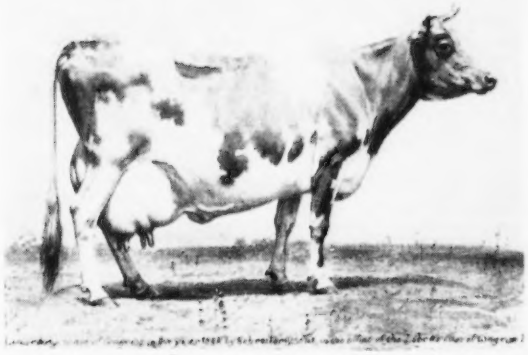

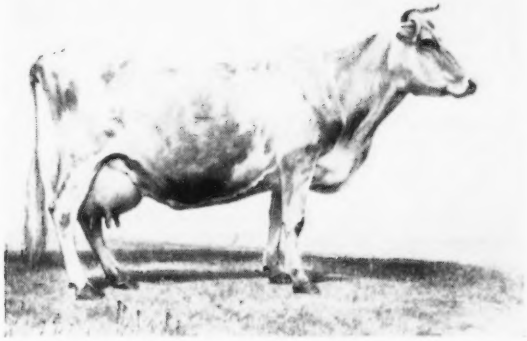

Jersey Belle of Situate, a registered Jersey, and Rosa of Lakeside 2nd, a registered Guernsey, graphically portray the common ancestry of the two breeds. If in less than 100 years, man by selecting and discarding can evolve distinct breeds from peas out of the same pod, we may believe that a greater Guernsey may be moulded in the not too distant future. Take notice that both cows have wedge-shape, dairy character in spite of their lack of smooth outline. Both breeds have come a long way since these two were thought worthy of having their pictures taken—therein lies encouragement for today's breeders.

interested in Jersey cattle and prepared a series of articles on their breeding for "The Country Gentleman," in which he emphasized the value of the weekly churn test to determine inherited production. This was the beginning of the movement which resulted in the official yearly test. Kellogg's object, however, was to exploit a Jersey family, the Rioter-Alpheas, then making records that were considered phenomenal. He did a good job and the strain became a fad and ordinary individuals containing a fraction of the blood brought high prices. Before a large and appreciative audience, a cow, Lass Edith, fetched $1500.00, and a bull calf $500.00, record prices at the time. Here you see the beginning of the method behind much of the present-day advertising and sales promotion.

In April, 1878, just a year after Joe arrived in America, Mr. Kellogg organized the first consignment sale of Jersey cattle to be held in an improvised warehouse near Fourteenth Street in New York City. Mr. Wing made some entries in the sale. The feeding and fitting, under his father's direction, were new experiences for Mr. Hope that gave him a proprietary interest in the cattle. He never forgot his solicitude for their comfort on the train to New York, or the "narrow escapes" they had as they drove them through the city streets from the freight yards to the warehouse (a risky business even in that machineless age). He was delegated to lead one of their best cows into the auction ring. Their cattle sold well. Even many years later there was a note of gratitude in his voice as he related that Mr. Wing was pleased and told them so, for Mr. Hope had known some anxious moments during the auction which any young man would have with the interest of his employer at heart.

It was at this sale that Mr. Hope first met Joseph H. Walker of Worcester, Mass., an authority on banking, and afterward United States Senator. He was interested in trotting horses as well as Jerseys and a careful student of breeding. He kept full pedigrees of all his cattle, an uncommon thing at that time. It was Mr. Walker who gave Mr. Hope the formula for breeding a herd sire that many still feel has merit—"Breed a bull to his own granddam and if the result is a bull, use it." Mr. Walker was one of the first to be interested in the relation of color to the quality of milk. The noted cow, Jersey Belle of Situate, made 25 lbs. of butter in a week. Mr. Walker had two cows by her sire which were giving yellow milk, and he wanted to perpetuate the color

Imp. Lord Stranford, winner of first prize in yearling class at the Royal Guernsey Agricultural Society's Show in 1889. He was also winner of first prize at the New York State Fair, Syracuse, and at the New York Fair and New England Fair, Albany, N. Y., in 1890 when he was owned by Levi P. Morton, Ellerslie, Rhinecliff, N. Y.

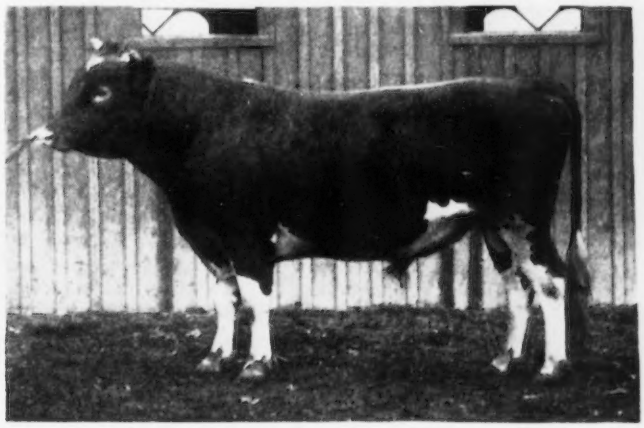

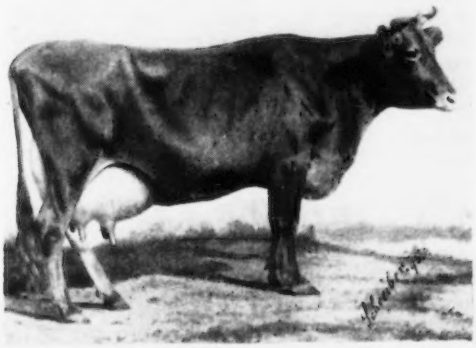

Rutila's Daughter, one of the best in the early Florham Farm herd. She was purchased for Florham from Francis Shaw. This cow, by 1895, was close to the top of the breed in public recognition.

characteristic. Later, when Mr. Hope had an opportunity to study the pictures of "Jersey Belle" and her two half-sisters, he could not help but be impressed with the striking resemblance to the old fashioned Guernsey, to him they were "veritable images," the same identical type, recalling again the old tradition that these rival butter breeds had a common ancestry.

It must be difficult for many interested in Guernsey cattle today to realize that in the time of which we write the Guernsey cow had just a "toe hold" in America. There were possibly a few score breeders. Jersey cattle were the "all out" favorites of the country estates and farms, and particularly of the eastern states. In this beehive of Jersey activity, T. S. Cooper, of "Linden Grove," Cooperstown, Pa., was an important factor as a breeder and an extensive importer. Mr. Cooper at this time joined with Wm. B. Maddox of Hamilton, Ohio, to establish a western outlet for imported cattle, and Joe Hope was employed to manage the farm in Ohio. Mr. Maddox died in a year and to settle his estate both herds were sold at auction by Mr. Kellogg in New York. Mr. Hope had the experience of fitting and shipping the herd from Ohio. During that year, however, for the first time they had offered milk in bottles for regular delivery to Cincinnati direct from the farm, and the innovation proved a success.

Joe returned to his father's home, but in the spring of 1880 T. S. Cooper asked him to go to Coopersburg with him to look after the details of his rapidly growing business, keep the books, attend to the correspondence, make out the pedigrees, and prepare the sale catalogues.

In the fall of 1882 he had his most instructive experience with T. S. Cooper when he went with him to the Island of Jersey to buy the cattle for the next spring sale. On the Island he stood by while Mr. Cooper selected the animals with his customary care. Jersey breeders (as do cattle breeders of our day) liked to talk of their cattle and their plans. He established life-long friendship with such noted, progressive breeders as John Phillip Marett, who developed the "Sultane" family and bred Oxford Lad; and W. J. Labey, whose "Mables" and "Fontaines" are among the oldest families in the Jersey Herd Book. He also had his first real contact with the Guernsey, for on the steamer from the Island to Southampton, England, there was an importation from Guernsey for James W. Fuller of Catasauqua, Pa.; the late irresistible Pat Robinson was in charge. The cattle were not unloaded until after midnight, and Joe loved to describe Pat as an "energetic Irishman who could work as cheerfully as he could talk, and enjoyed doing both at the same time." This night, as they were on the wharf, he suddenly tapped Joe on the shoulder and said, "It's better than 100 yards from here to the end of the wharf, and I'll bet I'll get there first. Come on now, toe the mark." The result of that midnight race was a source of friendly argument which lasted more than half a century, Joe insisting he had a good heart and longer legs and he had won by a good margin, which was never conceded by Pat. Anyway, Pat was speechless for the first time in his busy life, and by the time he had recovered his wind Joe was in his bunk and sound asleep.

With the Jersey and Guernsey side by side, their differences were apparent; the Jersey was smaller, neater, more uniform in type, yet it was these differences, so apparent, which later attracted one of America's foremost breeders into the Guernsey field. Some of the contemporaries of the late F. Lothrop Ames, Laird of Langwater, will recall that when he was asked why he preferred to breed Guernseys rather than Jerseys, he said, "Because there is more to be done with the Guernsey," and added, after a moment's reflection, "there is more cow, too."

Since the Channel Islands were known to be free from tuberculosis and other contagious bovine diseases, quarantine regulations permitted the cattle to be held in quarantine at Coopersburg, Pa., provided they could reach there directly by boat, so in bleak November weather the cattle were transferred to barges and made the trip by canal to Allentown, Pa., and walked over Lehigh Mountain to Coopersburg, Pa., in a blinding snowstorm.

At the farm further study of the "Fuller" cattle convinced one that they suffered by comparison with their smaller, neater kin, the Jerseys, but they were rugged beasts with big barrels, good heart girth, wide muzzles and strong lower jaws, denoting the hearty eater and heavy milker. One among them would be welcome in any of our modern herds, the cow called Select, a beautiful individual with as much refinement as a Jersey, though much more scale. She was known as the "Balloon Cow" because of the shape and size of her udder.

So that you may know that our budding Guernsey breeder was traveling in fast Jersey company, it must be related here that the auction in May, 1883, of their 1882 importation resulted in one of the most remarkable dairy cattle auctions in Mr. Cooper's more than 50 years' experience as a breeder and importer. In a two-day sale, 177 head averaged over $1,000.00. The New York press described the prices as sensational "and unprecedented," as indeed they were. Even the western papers carried the news. Twenty-one descendants of the cow, Coomassie, (the "May Rose" of the Jersey breed), averaged $2,020.00. (*Note:* Coomassie was the name of the capital of Ashantee, in West Africa. It was then familiar to the people of the British Isles because of a certain King Kofee, a native ruler, who had offended the British by his rebellious policy and an expedition had been sent to Coomassie to re-establish order.) Khedive's Primrose was bought by the father of the late Samuel M. Shoemaker, (later the owner of Imp. May Rose King, France's Masher 2d and one-half of Ne Plus Ultra), Burnside, Eccleston, Md., for $5,100. She had been the first prize over the Island as a two-year-old, the first time a female of that age had ever been given this, the premier award, on Jersey.

Not long after this sale prices declined, the Rioter-Alpheas craze was over. When in 1885 the importation fee was raised to $100.00, Mr. Cooper stopped importing, and he no longer needed Mr. Hope's services.

A Mr. Easton, an Englishman, protege of Tattersall's (horse auctioneers) in London, that year withdrew his connection from the New York part of the organization to establish a general sales business of his own in the old Madison Square Garden. He knew thoroughbreds, was a convincing talker, dressed in the height of fashion, including top hat and carnation in his lapel, when in the box, but had no liking for office detail. He employed Mr. Hope to look after that end of the business. The work was not exacting and gave opportunity for time to visit with consignors who had a "sure winner" and discuss the conditions of the trade.

Early in the spring of 1887, a group of Boston breeders organized the New York Dairy Show and leased Madison Square Garden from May 10 to 14, inclusive. Mr. Edward Burnett was president. He appealed to Mr. Easton for the loan of Joe Hope to put on the show. Joe took his new assignment seriously and was well equipped to do the job. He had prepared for Mr. Cooper the first livestock sales catalogue, with extended pedigrees in present-day form, ever to be published, and doing this catalogue was comparatively easy for there were no tabulated pedigrees to make out. As for the cattle, it had become second nature with him to provide for them, yet he often said it was the most painstaking job he had ever undertaken because of the importance of the event.

It was the first dairy show of its kind to be held in Manhattan, and the biggest, up to that time, to be held in the United States. It was the talk of the town. On the first day, the New York Journal carried a full column, under the caption:

500 Horned Beauties
The First Annual Dairy and Cattle Show Opens

"Over 500 head of cattle," the article read —"the very pick of all in the United States —have been brought under one roof, enabling lovers of horned beauty to have a week of joy. The show is an outcome of the desire on the part of a number of gentlemen, who have spent fortunes improving the dairy cattle of the country, to show by a public competitive test what has been done for American cattle.

"As the show progresses, a special committee will sit in judgment on the bovine aristocracy and award an aggregate of $10,000 in prizes."

The New York Herald, in its issue of May 13, called it:

The Guernsey Garden Party

A Notable Reception by High Bred Cattle at Madison Square Garden—Dairy Maids Who Defeat Free Trade in Milk.

"Yesterday was Guernsey Day, and greater numbers by thousands than called on the Holsteins and Ayrshires were ushered in and presented. The Mesdames Guernseys are large, strong-constitutioned, hearty feeders, easy keepers and persistent and very rich milkers. They have beautiful sloping shoulders, and complexions of a bright, glowing rich cream color, with horns and hoofs conspicuously yellow or golden—Tomorrow will be devoted to the enjoyment of the children."

Our budding Guernsey breeder was not too enthusiastic about the work he was doing with Mr. Easton. It was easy and interesting, but he knew he was certainly not cut out to be an auctioneer or a horse breeder. His work with the Dairy Show had clearly brought home to him that dairy cattle were his sole concern. He had many opportunities to study them at home and abroad. He had acquired some knowledge of their management, could handle them intelligently, feed them, fit them for the sales ring or the shows. However, his training under that able cow man, T. S. Cooper, had made him conscious of the fact that he had yet to learn the secret of success in the business—"to know the individual animal, an insight which is a gift of nature, but which can be perfected only by long practice in breeding cattle and living with them from calfhood to maturity." J. L. Hope was almost equipped to take the responsibility of selecting a breeding herd.

During the show he had occasion frequently to consult with Mr. Burnett, the president. He was the foremost country estate architect of the period and his clients were prominent in the financial and industrial world. Mr. Burnett's farm was in Southboro, Mass., where the famous Deerfoot Sausage was and is made. On the day Mr. Hope was clearing up the show business, preparatory to resuming his work with Mr. Easton, he received an unexpected visit from Mr. Burnett, who expressed his pleasure at the results of the show, and said it had been an innovation which New York would not soon forget. He thanked Mr. Hope for his services and then asked if he liked his work with Mr. Easton. Mr. Hope hesitated, but answered, "Why it is interesting work, but of course my chief interest is in dairy cattle."

"Would you like to manage a herd one of the country's best herds?"

"Nothing would suit me better."

"It is not a Jersey herd!" he cautioned.

"Guernsey?"

"Yes, the Ellerslie herd of Vice-President Levi P. Morton, at Rhinecliff, New York—would that interest you?"

"I'll have to speak to Mr. Easton first," he replied cautiously, remembering his Scotch ancestry.

"That has already been done," answered Mr. Burnett, smiling. "A necessary formality to insure your acceptance."

After that, Scotch or no Scotch, there was no concealing his feelings. He felt as if he were about to enter the Promised Land. A new world was opening up before him. He was to be a country estate manager, breed Guernsey cattle, the best in the land. What more could a young man ask who was ambitious to be a breeder? Nothing, except the necessary good sense and perseverance not to make serious mistakes.

Mr. Hope's relations with T. S. Cooper had always been cordial, and benefitted by his new situation he promptly took as his life helpmate Mr. Cooper's sister, Ella Cooper. Helpmate is a beautiful word when applied to any man's wife, and it is doubtful if any woman more completely fulfilled its implications through more than 50 years than did Mrs. J. L. Hope. She was domestically capable, retiring, yet forceful; a haven of comfort in times of stress, and one with whom Mr. Hope could rejoice in times of triumph. It is well, then, to remember that in all his future activities there is the upholding hand of Ella Cooper, and to her must be accorded a generous share of honor in his accomplishment.

Edward Burnett had made an arrangement with Mr. Morton to start a herd for him, and left for the Island of Guernsey a week ahead of Mr. Hope, so some of the 50 odd head to establish the herd were bought when Mr. Hope reached Guernsey, and he did not see the lot together until they were assembled for shipment. Mr. Hope had been accustomed to traveling with show cattle from Jersey for Mr. Cooper, and confessed that after taking the Guernseys off the steamer from the Island at Southampton for transfer to the ocean liner, they looked a sickly lot to him. After getting them through the winter in America his opinion completely changed; they were a good lot of cattle in that importation—the best one was Bienfaitrice 4th. Later, Lord Stranford, winner of first prize in yearling class at the Royal Guernsey Agricultural Society's Show in 1889, was purchased and imported by Mr. Burnett as another herd sire. A few American Guernseys were added. G. E. Gordon (later organizer of Walker-Gordon Company of certified milk fame) had put together a herd near Lake Koshkonong, Wis., (we understand that later this same farm was the home of A. R. Hoard's Guernsey herd). Financial difficulties forced a sale, and one of our earliest recollections of Mr. Hope's stories is his tale of his journey to the wilds of Wisconsin. He was put off the train in the middle of a black night, with nothing but a milkstand beside the track. After a time he spied a light "way off yonder," journeyed to it and survived the night. Next day the cattle were sold in a ring, which seemed to make an impression on him. He bought three or four and had to drive them over the road to the railroad four or five miles away.

Levi P. Morton was Governor of the State of New York and Vice-President of the United States. Naturally, many notables came to his country estate, among them General Sherman. The Roosevelts were at Hyde Park, 10 miles away. Dr. Howard Davison of Millbrook and Oakley Thorn of Briarcliff played about the stables as boys and early in life showed a real interest in livestock. Both in later life achieved fame in livestock circles. Mr. Morton was not greatly interested in the cattle during his active political life. His attitude was best expressed by his statement, "If you can buy 30 head for $200 each, couldn't you buy 40 head for $180?"

Winning at the cattle shows was the only measure of the breeder's accomplishment in that day. The "Ellerslie" herd of Mr. Morton was shown in 1888 and 1889 at the Buffalo International, New York State, Dutchess County, New York, and the Bay State Fair in Boston. First prize on herd and on aged cow was secured every time, sweepstakes for best male and for best female at Buffalo in 1889; first for butter cow at Boston in 1889; in all, 40 first prizes, 22 second prizes, and twice highly commended. The value of premiums was $1,542, and in addition three large gold medals were won.

Safeguard, the bull that came to

(Please turn to page 1050)

Meetings . . .

Missouri Annual Meeting

By R. D. Stewart

The 25th annual meeting of the Missouri G. B. A. was held in the University Dairy Building, Columbia, on December 15, with President R. D. Pennewell presiding. Approximately 40 people were present. Several of the committees had met the previous evening at the Daniel Boone Hotel.

Loren Gafke, of the American Dairy Association, stated that there had been a 25 per cent gain in Missouri collections for more dairy advertising. O. E. Allen, Marketing Specialist, pledged his support in marketing problems.

Harry Herman read the minutes of the last meeting and gave an excellent report of the work done in 1952. During the year, the association established its own office and became the authorized agent for the distribution of Golden Guernsey milk in Missouri. Nine district meetings were held and seven district shows. At the 15th annual sale, 50 head of Guernseys were sold for an average price of $483.10. State herds, in both the junior and open shows, were exhibited at the National Guernsey Show at Waterloo, Iowa. The association has 224 members.

Guy Kennedy, chairman, gave the sale committee report on the plans for the 16th Annual Sale. G. B. Secker, chairman of the show committee, reported that the three major shows were well supported with 190 entries at the American Royal, 206 at the Ozark Empire Fair and 100 at the State Fair. The committee recommended that the Ozark Empire Fair be the 1953 State Show, that junior and open class state herds be sent to the National Show, and ribbons and trophies be provided for the district shows and the State Show.

President Pennewell reported that considerable contact work had been done on Golden Guernsey milk distribution, and that the prospects looked good for having a satisfactory volume of Guernsey milk to be sold under the label at an early date. The members expressed a keen desire to boost the milk program and pledged their support.

G. B. Secker stated that the Inter-Breed Council is striving to strengthen the Brucellosis control and other state dairy laws. Emery Vieten, chairman of the junior committee, made a plea for more local leaders. It was agreed that a complete junior program, that could be carried out from year to year, should be outlined in detail.

R. D. Stewart, Assistant Secretary-Treasurer of The American Guernsey Cattle Club, gave an enthusiastic review of the nutritional value of the merits of Golden Guernsey milk, the great potential in Missouri for sales under the label, and outlined the various sales helps offered by Golden Guernsey, Inc. He mentioned that 1952 was one of the greatest Guernsey years in history, with over a 20 per cent increase in registrations. The breed and milk promotion plans for 1953 were outlined. Approximately two-thirds of the 25,000 cows on official test are being tested in Herd Improvement Registry. He urged more breeders in Missouri to do official testing, and to classify.

M. J. Regan, chairman of the committee on recognition of meritorious cows and sires, suggested that awards be made on the basis of exceeding the breed averages. The committee was asked to continue and to develop a program for making awards. Harry Herman presented the following 1952 production awards: A. R. Division, St. Albans Farm, Becker, on St. Albans Grandee Maze, 17525 870 5yrs 365 3x; HIR Division, J. C. Penney, Gallatin, on Pre-Eminent Kale, 11656 616 Jr3 365 2x, and D. H. I. A. Herd, Adolph Wagemann, Billings, with a herd average of 9894 492.

Clarence Howell, George R. Nixon, Sr., W. C. Farner, C. L. Van Landuyt and R. D. Pennewell were elected directors for three-year terms. Other directors are G. B. Secker, William A. Rhea, L. E. Funk, Adolph Wagemann, R. C. Schenoff, Emery Vieten, Guy Wallis, L. R. Rainey, A. C. Ragsdale, Ex-Officio, and M. J. Regan, Ex-Officio. R. D. Pennewell was elected president, C. L. Van Landuyt, vice-president and H. A. Herman, secretary-treasurer. George R. Nixon, Sr., was elected to honorary membership.

Mississippi Annual Meeting

By R. D. Stewart

Approximately 50 people attended the annual meeting of the Mississippi G. B. A. held at the Experiment Station, Leland, Miss., near Walker Farms on January 26. The board of directors had met the night before at the Greenville Hotel and discussed proposed plans for 1953. The proposed federal milk market order for Jackson and territory, which extends well into the northern part of the state, received detailed discussion.

George B. Walker, President of the Mississippi G. B. A., welcomed the group. Mr. Thompson, Mississippi State College, gave an excellent presentation on the value of pastures, hays and roughages in the most efficient production of milk. He commended the Guernsey breed on their Golden Guernsey program, and urged the continued promotion of milk.

R. D. Stewart, Assistant Secretary of The American Guernsey Cattle Club, outlined the necessity for each breeder to do some type of production testing and to take advantage of the Type Classification program. These are both tools which every breeder has available to use in assisting him in improving his Guernsey herd. He used charts to illustrate these points, and also to point out the necessity of practicing the best program of feeding, care and management. To get high production from a herd one must have cows that are capable of producing large quantities of milk, and these cows must be given the proper feed, care, and management to attain this production which, in turn, will bring the owner high income above feed costs.

The highlight of the program was an address by R. F. Loree, President of The American Guernsey Cattle Club. He outlined the growth of the Guernsey breed in America and stated that 1952 had been outstanding, with the largest number of Guernseys ever to be recorded. He called attention to the various phases of the agricultural program in the United States that at the present time were going through changes. This is probably due to supply and demand of the various products. With the close connection that President Loree has had for many years in national foreign trade, he brought firsthand information to the Guernsey breeders in Mississippi on World affairs. He commended the breeders in Mississippi for the work they are doing and on the great growth of the breed in their state.

Thomas Callicott gave a report on the North Mississippi District, and A. D. Wicks on the Central District where seven new herds have been started. Preacher Orlander gave the membership report. Jimmie Walker reported for the Sales Committee and urged that a sale be held in 1953.

L. J. Lane, herdsman for Walker Farms, gave an interesting report on 4-H Guernsey awards. Robert B. Orlander, Morgan City, showed grand champion female in the junior division at the Mississippi State Fair. The following were 4-H owners of grand champion females at various fall shows: Joe Pennington, Decatur, New-

ton show; Bryce Blanton, Kosciusko, Kosciusko show; Mickey Troutman, Fernwood, McComb show, and Marvin Holden, Senatobia, Senatobia show. The state achievement winner was Robert B. Orlander, who received the Walker Farm Trophy, the Northern District achievement winner was Larry Crain Miller, New Albany; Central District achievement winner was Bryce Blanton, Kosciusko, who also received a trophy, and the Southern District achievement winner was Jimmy Davis Bates, Liberty.

A delicious box lunch was provided by Walker Farms. The southern weather was so accommodating that the group sat on bales of straw outside of the Walker Farm office and enjoyed fried chicken, along with all the other fine things in the box lunches.

Following the luncheon, a short business meeting was held in the barn. Thomas Callicott presented the report of the nominating committee. He expressed the sincere appreciation of all Guernsey breeders in the state for the great work that George B. Walker has done in promoting Guernseys, and although they would like to have him continue as president, they fully appreciated his desire to be relieved of this duty. In accordance with his request, they nominated A. D. Wicks, Jackson, as president. J. B. Flint, Jackson, was nominated as vice-president, and Dr. J. T. Miles, of Mississippi State College, as the secretary-treasurer. W. F. Turman was nominated director from northern Mississippi and J. B. Flint from central Mississippi. The entire report of the nominating committee was approved.

Following adjournment, the entire group inspected the Walker Farms Guernsey herd. Everyone enjoyed this unusual opportunity to see the great accomplishments that have been made at Walker Farms in developing their Guernsey herd.

Vermont Annual Meeting

By Joseph Pendergast

One of the important events of Vermont's agriculture is the annual Farm Products Show held at the Armory in Barre. This year the show was held the first week in February and attracted many farmers.

Guernsey breeders hold their annual meeting each year at the time of this Farm Show, and activity starts early in the week, with a fine booth under the sponsorship of the Ladies' Auxiliary of the Vermont G. B. A. For the past three years the Auxiliary has been responsible for working out the details of a booth at this Show. With the assistance of Mike Stuhlsatz, Golden Guernsey, Inc., Joseph Pendergast, field representative, and a committee headed by Mrs. C. W. Stryker, the booth attracted many visitors this year.

Thursday, February 5, was the big day of the week for Guernsey breeders. The annual business session, presided over by President William Bliss, was called to order at Montpelier. Mr. Bliss welcomed breeders to the meeting and called on Woodrow Follett, secretary-treasurer, for his annual report. Mr. Bliss then reported on a recent meeting of the Vermont Purebred Dairy Cattle Association.

There was quite a discussion as to whether or not the Association would sponsor a Calf Selection Day or a sale of calves to junior members. Plans for the field day, parish show, and sale were made. Horace Strong was appointed chairman of the Parish Show Committee and Charles Wilcox was again made chairman of the Sales Committee.

Other business was the report of Dr. W. H. Riddell, head of the Dairy Department at the University of Vermont, on the work of the Dairy Council. Dr. Riddell asked the support of the Guernsey breeders in the state. Dick Dodge, Extension Dairyman, reported on the State 4-H Club program, and Dr. John Canty, Chief of the Livestock Division, Department of Agriculture, discussed the brucellosis program. Following the business session everyone adjourned to the Tavern for the annual banquet.

Joseph Pendergast, field representative, awarded the long-time production and state champion certificates. Roger Moody presented production trophies to the following breeders: The Whimsy Trophy to Arthur D. Pinkham, Wilmington; Howland Trophy to Arthur D. Pinkham, Wilmington; Red Echo Farm Trophy to Black Hole Hollow Farms, South Arlington; Savery Trophy to Martin A. Brown, Wilmington, and the Moody Farm Trophy to Mrs. Harold D. Cooke, West Brattleboro.

For the second sucessive year, Saddleback Farm, owned by S. S. Yates, presented a registered Guernsey calf through Woodrow Follett, manager. This year the calf went to Samuel Gates, Bakersfield.

Howard Varney, chairman of the Dunn Memorial Committee, awarded the Dunn Trophy to Ralph Perry, Ira, who unfortunately could not be present to receive this award due to illness. Second prize, a King of the May plaque, went to Frank Burditt, West Rutland, and third prize, a pen and pencil set, to James Watson, Taftsville.

The principal speaker at the banquet was Professor George Trimberger, Cornell University, who talked on the breeding of dairy cattle. His discussion on this most important subject was well received. Others introduced, and who had a few words to say, were Dr. W. H. Riddell and John Merchant, State 4-H Club Leader.

The association had a most active year with good attendance at all activities.

Illinois Annual Meeting

By R. L. Holden

It seems likely that never has the Illinois G. B. A. had as satisfactory an annual meeting as that held in the Union Building at the University of Illinois, Urbana, on February 27. The meeting was entirely one of optimism, and there was no off note mentioned. The reason for this unbounded, almost unbridled optimism rests in the success during the last nine months of the Illinois program of selling Guernsey-Z-Gold, a two per cent product processed from Golden Guernsey milk.

This year marked the first year of definite, tangible success on the part of the Illinois G. B. A. in merchandising any kind of Golden Guernsey milk. They turned what was a deficit last year of some $1,300 into $1,100 worth of "black ink" this year. They have shown a 21 per cent increase in sales of Golden Guernsey over a year ago. The whole of this is traceable to success in merchandising Guernsey-Z-Gold after six lean years of continual decline in the sales of regular and homogenized four per cent or 4.5 per cent Golden Guernsey.

About 40 people attended the "buil session" the night before at the Urbana Lincoln Hotel. W. H. Odlum, Chairman of the Milk Committee, told of his work. The meeting made a recommendation of three judges for the Guernsey Show at the Illinois State Fair, and had a report from Jesse Tuttle on the activity of the Illinois Purebred Dairy Cattle Association in getting conditions further improved at the State fair. There was, likewise, a discussion relative to checking papers at county fairs. There was an extensive discussion on the membership dues which are $2.50 per member up to and including 25 head of Guernseys and 10 cents per head above that. A resolution was passed to indicate that the count on which these dues are based should be for all purebreds six months old or over as of January 1.

The annual meeting was attended by 125 people. Oliver Burton presided, with the assistance from time to time of Vice-President J. D. Milliken and Secretary-Treasurer Jesse E. Tuttle. Mr. Burton announced at the outset that after having been the president of this association for seven years, he would not be a candidate for reelection, al-

though he continues to be on the board of directors.

Eighty-two boys and girls who had been designated outstanding Guernsey 4-H Club members of their respective counties were invited to attend this annual meeting. Certificate of County Championship plaques were presented to 18 of the boys and girls who attended.

George Campbell's report as field secretary had to do mostly with the GOLDEN GUERNSEY milk development, but likewise pointed out the activity of the several districts, the parish shows, the type schools that have been held, the sales that have been managed, and everything that goes to make up an active association. Reports on the activities of the various districts were given briefly by representatives of those districts: For District One, Charles Vanderheyden; District Two, W. H. Odlum; District Three, L. E. Dennis, Sr.; District Four, J. D. Milliken and J. M. Dennis; District Five, Raymond Green; District Seven, John Ostrodka; District Eight, Charles Connour, and District Nine, Merrill Bottom. Each of these districts had local meetings, parish shows, type schools, and in varying degrees had supported Guernsey 4-H Club work.

The nominating committee, consisting of Chairman W. H. Odlum, Herbert Rogers, and Orie Roeschley, brought in the following nominations: Malcolm J. Boyle to succeed himself as director from District Two; Jesse E. Tuttle, to succeed himself as director from District Eight; Arthur Bauer to succeed Raymond Green as director from District Five, and Garold L. Kepple to succeed L. E. Dennis, Sr., as director-at-large. The holdover directors are Charles Vanderheyden, District One; J. D. Milliken, District Four; John Ostrodka, District Seven; Oliver M. Burton, director-at-large; Ed Strickfaden, District Three; Willis Shriver, District Six; Merrill Bottom, District Nine, and W. H. Odlum, director-at-large.

Arthur Bauer, president of the East Central Illinois G. B. A., did a marvelous job of being author of a scroll made up testifying to the many, many years of splendid service rendered the Guernsey industry of Illinois by Jesse E. Tuttle. This scroll was signed by perhaps 50 breeders and presented by Jerry Cash, extension dairyman at the University of Illinois.

On behalf of the association, Mr. Burton presented a silver GOLDEN GUERNSEY milk pitcher to Mr. Odlum, Chairman of the Milk Committee. Similar pitchers were presented to Henry Soldwedel for the F. H. Soldwedel and Sons Dairy Company of Pekin, to Arthur Quinlan for the Glenora Farms Dairy of Evanston, and to Julius Jessien for the Modern Dairy of Elgin. These are the three dairies that pioneered the sale of GUERN-Z-GOLD.

The resolutions committee, consisting of Chairman A. E. Armstrong, Harry Bauer, and M. D. Bottom, brought in five resolutions which were adopted. The first one complimented Oliver Burton for his seven years of service as president; the second complimented W. H. Odlum as Chairman of the Milk Marketing Committee; the third thanked the University of Illinois for their hospitality and their co-operation, with special mention of Dr. Glenn W. Salisbury, head of the Dairy Department, and Professors Rhode and Cash, extension dairymen; the fourth recommended that the directors appoint a state sale committee to consist of each director and two men from each director's district, and the fifth urged the Illinois Purebred Dairy Cattle Association to insist on the checking of registration papers at county fairs.

Delbert H. Kingston, a member of the Executive Committee of The American Guernsey Cattle Club, and superintendent of the Livestock Division of the Curtiss Candy Company, spoke on the activities of the Club, especially with reference to classification. Dr. Glenn Salisbury, head of the Department of Dairy Production at the University of Illinois, gave a masterful and clear presentation of the services of the dairy department to the dairy industry. Karl Gardner, Guernsey 4-H Club ex-member, now professor of Dairy Research at the University of Illinois, gave a fine talk on calfhood nutrition, with special emphasis on the work that is being done at Illinois on the use of good roughage in calf feeding. He pointed out that good roughage is economical and worth while, and works better than most folks think provided it is fed to the calf properly. R. L. Holden, field representative of The American Guernsey Cattle Club, closed the meeting by summarizing the over-all picture, complimenting the association on such a fine meeting.

Officers elected were J. D. Milliken, president; W. H. Odlum, vice-president, and Jesse E. Tuttle, secretary-treasurer. The Executive Committee consists of Chairman Oliver M. Burton, W. H. Odlum, Jesse E. Tuttle, M. J. Boyle, and Ed Strickfaden, with J. D. Milliken, ex-officio. The Chairmen of the various committees are: Milk Committee, W. H. Odlum; Youth Committee, Jesse Tuttle; Promotion Committee, Ed Strickfaden, and Sale Committee, Delbert Kingston. The directors re-hired George Campbell as fieldman for another year, and they changed St. Clair County from being a part of District Seven to a part of District Nine.

Texas Annual Meeting

By Tim C. Main

THE Texas annual meeting was held in the new office building of the Brazos Guernsey Farm, owned by C. S. Lankart, Waco, with a good representation of the breeders of the state present. Following the usual minutes and financial report, a discussion of possible youth activities received first consideration. A. M. Meekma, Associate Dairy Husbandryman, College Station, discussed methods used by other breeds in the state that have been considered very successful. After several suggestions were offered, a committee, including Harry Peterson, Austin, C. S. Lankart, Waco, and Bill Nelson, Waxahachie, was set up to develop a satisfactory junior program.

The next discussion centered around summer field days, and it was agreed to have four or five, with the following locations suggested, Austin, Waco, Dallas, East Texas, and West Texas. The committee appointed included Fred Barge, Austin, chairman; A. L. Darnell, College Station, and Tim C. Main, field representative.

For the past several years, the Texas G. B. A. has held an annual sale in the Fall in connection with the State Fair at Dallas. Several breeders have felt that a Spring sale would be better. Accordingly, it was voted to hold the State Sale at Bluff View Farm, Dallas, on April 17. Most of the cattle will come from the East and the surrounding states of Arkansas, Mississippi, Missouri and Oklahoma. The committee in charge of arrangements includes Jack Lively, Dallas, chairman; W. C. (Bud) Hardman, Grand Prairie; Robert R. Sanchez, San Antonio, and Jesse Nelson Waxahachie.

Officers elected for the coming year are Harry Peterson, Austin, president, A. L. Darnell, College Station, vice-president, and W. C. (Bud) Hardman, Grand Prairie, secretary-treasurer. New directors elected for a three-year term included Robert Sanchez, San Antonio, and J. H. Blankenship, Corsicana.

Ohio Local Meetings

By R. L. Holden

FIVE of the meetings of the local Guernsey Breeders' Associations in Ohio were held during the week of January 26 and were attended by R. L. Holden, field representative of The American Guernsey Cattle Club, in place of one of the field representatives of the Ohio G. B. A.

Hardin County

The annual meeting of the Hardin

County G. B. A. was held at Kenton, on the evening of January 27. This group is relatively new, having been organized some four or five years ago, and as such is still struggling. Nevertheless, 62 people attended this meeting, including many families. President Karl D. Arn, Dunkirk, presided. Secretary Carl Fulton, Dunkirk, reported on the last meeting. During the year the association had an excellent representation of Guernseys in the junior show at the local fair. They presented trophies and awards for the juniors in support of Guernsey Club work in the county.

New officers elected were: President, Charles Rodabaugh, Williamston; vice-president, Luther Flowers, Kenton, secretary-treasurer, Leonard Jordan, Kenton, with Carl Fulton, Dunkirk, and Dale Jump, Kenton, directors. The meeting closed with a presentation of the Man Made Miracles film.

Logan County

In five years the Logan County G. B. A. has become a lusty organization. They met at Bellefontaine, with 21 people present representing 15 herds. The year's activity included a tour to the Central Ohio Breeders' Association stud near Columbus and to the Ohio State University Farm, a county Guernsey tour in July, a splendid show of Logan County juniors at the county fair, and a group display at the state fair which won fourth place in the strong county groups class, distinctly a great accomplishment for an association as young and as feeble as this one was just a few short years ago.

President Glenn Hill, Bellefontaine, presided. Secretary Gerald Myers, Lewistown, gave a splendid presentation of the year's work. R. L. Holden made the presentation on behalf of the State Association and presented the Man Made Miracles film.

The election of directors resulted in the reelection of J. Glenn Hill, John Shantz, West Liberty, Gerald Myers, and Le Roy Shroyer, Bellefontaine, all to succeed themselves. Alvin Hanson, Belle Center, replaced Wilbur Campbell, Zanesfield, and James Fielder, Quincy, replaced David Kauffman, West Liberty. These six directors will meet at a later date to elect their officers for 1953.

Champaign County

Champaign County breeders organized in 1950 and have developed one of the most active young local Guernsey breeders' associations in Ohio. Some 22 breeders gathered in a banquet hall at Urbana on the evening of January 28 for a session to brag to themselves about their splendid accomplishments. This group put on their first district or parish show last year and had a total of 175 head shown, of which 140 were entered in the open classes and 35 in the junior show. They gained much favorable comment and good will by their activity.

For this active year, James Burgel, Sr., Urbana, has been the president; Jack Foust, Urbana, vice-president; James Burgel, Jr., Urbana, secretary-treasurer, with the directors including Harold Bean, Cable, Harold Oelker, Urbana, and Jack Ayres, Mechanicsburg. The group has gone all out to encourage Guernsey 4-H Club work. So far, some 35 unusual jackets have been presented to project members. The jacket, costing between $4.00 and $5.00, is light cream in color with a seal on the back that says "Champaign County Guernseys." In addition, they have given numerous trophies in connection with the shows. Some of these were given by the association and others were donated by individuals and organizations. They financed their activity by compiling a complete catalog of their show. The hard work has been delegated among many members and committee chairmen. The presentation of this splendid work was made by Harold Bean, chairman of the show committee.

This Champaign County group meet every month, have a program, and the average attendance has been 14. Attendance at one of the Champaign County monthly meetings infects one not only with enthusiasm for Guernseys but with enthusiasm for doing things with fellow breeders.

The new officers are: President, Jack Foust, Urbana; vice-president, Harold Oelker, Urbana, secretary - treasurer, Howard Feather, Urbana, with directors, James Hayes, Urbana, Dan Cook, Rosewood, and Jack Ayres, Mechanicsburg.

Tickets for the annual banquet, with attendance limited to 200 people, were disposed of at the meeting. To illustrate further the infection of their enthusiasm, some six or seven breeders from adjacent Green and Clark Counties attended this meeting. In celebration of their successful year and in honor of their guests, the meeting was closed by the association taking the whole group downstairs for a near-midnight snack that was thoroughly enjoyed.

Mercer County

At 10:30 the morning of January 29, 22 breeders of Mercer County gathered at Celina for their annual meeting. Here, again, is a group of young breeders, all of whom are enthusiastic.

This is an older organization, and this group has suffered with the loss of such herds as Sun-Blest and Ancestral Acres, both dispersed the last few years. Nevertheless, other breeders in the county have taken hold and gained substantially. In addition, they have had the services of a county agent the last few years whose background has been that of a state Guernsey fieldman, and even with Donald Zehr in India the past year they have gone on to do things.

Their support of local Club work, the local district or parish show, and the Western Ohio Sale are all in proportion to the importance of the Guernsey industry in Mercer County. Twice in recent years they have won the county group in the junior show at the Ohio State Fair.

With all their activity, this association did something over $2,000 worth of business of various sorts during the year. This wasn't in the sale of cattle, this was in *activity*, money taken in and expenses paid for things to promote the activity of the breed in that county.

Clarence Koesters, the partner on Dr. Charles P. Adkins' Clearview Farm at St. Henry, presided. He was reelected president. Max Schock, Rockford, was elected vice-president, and Howard Frahm, Celina, was reelected secretary-treasurer. Incidentally, his report was a masterpiece in the detail of what the association had done for the year. Wilton Dicke, New Bremen, Lester Miller, Mendon, and Ben Powell, Coldwater, were elected directors.

This association sponsors and takes all of the 4-H Guernsey Club members to the state field day and to the state fair. At the local Mercer County Fair they give each 4-H Guernsey member who receives an A rating on his calf an award of $1.00, a B rating, seventy-five cents, and a C rating, fifty cents. At the annual banquet they have as their guests all the Guernsey 4-H Club members, and at that time they present a trophy for the outstanding 4-H Club member of all breeds of dairy cattle.

The morning program consisted of a report by the 4-H Club committee, given by Lloyd High, Mendon; a report on the county field day, given by Clarence Frahm, Celina, a report of the Western Ohio Sale committee, by Homer Frahm, Celina, and the district show, by Carl Fortkamp, Coldwater. In the afternoon, the acting county agent, Alfred Baxter, reported on the Brucellosis Ring Test. R. L. Holden made a talk and C. R. Huston, president of the Ohio G. B. A., made his usual fine presentation both of the state activity and of the forthcoming annual meeting of The American Guernsey Cattle Club at Cleveland.

This association operates through committees. For 1953, the district show committee consists of Wilton Dicke, New Bremen, Lloyd High, Mendon, and Carl Fortkamp, Coldwater. The county sale committee in-

cludes Homer Frahm, Celina, Ralph Shock, Rockford, and Ralph Dicke, New Bremen. The tour committee consists of Alvin Dicke and Clifford Smith, both of Celina, and Lester Miller, Mendon, while the 4-H Club committee is made up of Cletus Menchhofer, Coldwater, Homer Frahm, Celina, and Ben Powell, Coldwater.

ALLEN COUNTY

Finally, what is believed to be the youngest local Guernsey Breeders' Association in Ohio held their banquet meeting at Lima on the night of January 30. About 50 people participated. Here, again, is a young organization presided over by young breeders and their interest and progress seems assured. President Merlin Goodman, Lima, presided. Dale Best provided music with an electric guitar. Secretary Dale Hertel, Lima, read the minutes of the previous meetings and indicated the accomplishments of the year.

The group was organized in January, 1952. They held a picnic in July, 1952, and now have held their second banquet. Consideration was given to the possibility of doing something in 1953 to promote and stimulate Guernsey 4-H Club work in the county. R. L. Holden spoke and later showed the Man Made Miracles film.

An amendment was made to their constitution whereby three directors would be elected each year for three-year terms. Under this program, the six old directors were held over for another year, namely, Merlin Goodman, Lima, Dale Hertel, Lima, Robert Neiswander, Bluffton, Harold Bowen, Spencerville, Calvin Kiracofe, Lima, and Harold Ewing, Harrod. For three-year terms, Harold Logan, Harrod, and Gerald McCluer were elected, but the vote resulted in a tie for third place between Lloyd Reese and Robert Meade, a matter which will be settled at some later date. The board will also meet at a later date and elect officers for 1953.

Chester County, S. C., Annual Meeting

BY J. MCK. JETER

CHESTER COUNTY, S. C., Guernsey breeders held their 25th annual meeting on February 19. One hundred and forty breeders were present. R. B. Caldwell, the only president to serve this group, was present and gave the invocation, but due to his health, W. T. Betts, vice-president, conducted the meeting. This county is not only unique from a Guernsey standpoint, but the interest of the breeders is outstanding. They own their own bull stud, 98 per cent of the breeders derive their living from their herd, and examples exist of the second and third generations now owning the herd and farm.

Secretary-treasurer D. C. Wylie made a report of progress. One hundred seventy head were shown by county breeders at the annual Festival, and at least 6000 persons visited the cattle show and night show program. The 17th annual county sale averaged $360.24, and it only cost the breeders 6.22 per cent to sell their animals.

For 21 years this Club has had a faithful record keeper and helper, and Mrs. J. N. Calvin has contributed more than her share to all Guernsey events. L. E. Stroud, Sr., on behalf of Guernsey breeders and farm friends, presented Mrs. Calvin with a cash award. Mr. Stroud's remarks pertaining to Mrs. Calvin's services were very appropriate and the award came as a complete suprise.

Guest speaker was W. Clark Fleming, Jr., manager of Bayville Farms, Inc., Norfolk, Virginia. Throughout this excellent talk on practical herd management of Guernseys, the audience was very attentive. Clark Fleming was not a stranger to this group as a number of the breeders present have known him for years. A few of the most outstanding bulls ever used in Chester County came from the Butler Island herd while Mr. Fleming was there. He cited some of his experiences with Guernseys since 1918, and made this remark, "I have seen other breeds come and go in an area, but Guernseys have weathered all the storms when given decent care." Mr. Fleming's talk was practical and to the point, and breeders enjoyed his frankness and obtained many good suggestions. A few of his thoughts were: "Good herds are connected with good farming. One or two records are a poor yardstick to measure the producing ability of a cow. Cull, cull again, and continue to cull your herd. Do we want cows that will do a job, if so, consider size, cows that will milk and cows that have udders and feet and legs to last over a long period of useful service. Milk we produce must be good, and distributor's must keep good milk good for successful sales. During any adjustment period, the efficient operator always remains in business."

W. L. Abernathy, secretary of the South Carolina Dairy Association and a Chester native, introduced a few out-of-town visitors, namely, N. M. Lowe, Allan Manor Farm, Rocky Mount, N. C., Mr. and Mrs. B. J. Stanek, Columbia, and Merton Sowerby, Brays Island Plantation. Mr. and Mrs. Blair, daughter and son-in-law of Mr. and Mrs. Earl Cruse, are now living in Chester County and managing the herd of Wade Stroud.

Western Massachusetts Meeting

BY JOSEPH PENDERGAST

IT is less than three years ago that a group of Guernsey breeders in Western Massachusetts decided they wanted to form an organization that would help promote the Guernsey breed. Now, three years later, the Western Massachusetts G. B. A. is one of the most active breed clubs in the New England area.

Each year, one of the major activities is the Association meeting which is held during the week of the Massachusetts Farm Show. The meeting this year was held on January 6 at the Memorial Auditorium in Worcester. Earle Harris, retiring president, who along with other officers and directors spearheaded the organization in its early days, presided at the meeting. Carman Hill, GOLDEN GUERNSEY representative, and Horace Clark, manager of Langwater Farms, were speakers. Mr. Hill gave a report on GOLDEN GUERNSEY sales in the area and discussed some of the factors which have led to the increased sales of GOLDEN GUERNSEY milk. Mr. Clark spoke on the future of the Guernsey cow in New England.

Immediately following this meeting, the annual meeting of the Massachusetts Purebred Dairy Cattle Association was held along with a banquet. Field representatives of the six national dairy breed organizations gave short talks on the various programs offered their respective Purebred Dairy Cattle Associations.

Officers of the Western Massachusetts G. B. A. for the coming year are: William Cochran, Richmond, president; Philip Picard, Feeding Hills, vice-president, and Andrew Ketchen, Belchertown, secretary-treasurer.

Wyandot-Crawford Meeting

BY H. E. DENLINGER

PRESIDENT D. G. ARNOLD opened the annual meeting of the Wyandot-Crawford G.B.A. at Bucyrus, Ohio, on January 26. Approximately 50 were present for the luncheon meeting, that also included a business meeting. It was decided to hold the annual district show at Mt. Gilead, this at the request of a group of Morrow County breeders who were in attendance at the meeting and who had participated in the district show last year.

An interesting speaking program had been arranged for the afternoon. This was headed by Gail Heifner, owner of Villa-Way Farm, who discussed a variety of Guernsey subjects including efficient management and the selection of bulls. Mr. Heifner emphasized the importance of breed-

ing for a volume of production rather than high fat milk. He also told the group that we should be emphasizing size in our cattle.

Another interesting feature of the afternoon program was an illustrated talk by a local veterinarian who showed a movie of an actual operation for the removal of hardware in a cow's paunch. Howard Ziegler, a member of the Executive Committee of The American Guernsey Cattle Club, gave a talk on some of his work in that connection. He stated that there were 108,000 Guernseys registered in 1952, which represented the greatest increase in Guernsey registrations in the history of the breed.

R. W. Bishop, of the State Association, outlined part of the 1953 program and showed colored slides of important Guernsey events during 1952.

Franklin County, Pa., Meeting

By William H. Juzi

The annual meeting of the Franklin County G. B. A., which also has members from Adams and Franklin Counties, had its annual meeting in Chambersburg, Pa., the evening of March 4. The meeting was well attended and moved along in orderly fashion under the leadership of the president, Marion Benedict.

William Stuff, secretary, read the minutes and gave the financial report. President Benedict reported on the tour made last year to nearby farms, and considerable discussion was had on plans for a tour this year, probably in August.

Eugene Hege, a member of the Franklin County Brucellosis Committee, reported on the meetings he had attended in that capacity and stated that the committee recently voted to sign up Franklin County for an area test.

The group stood in silence in memory of their departed member, pioneer Guernsey breeder in the county, the late Chester A. Lyon.

Frank Miller, Harry Sollenberger and Marion Benedict were elected as new directors for three-year terms to serve with three other directors whose terms have not expired. These directors made Levi Hawbaker, vice-president, reelected Marion Benedict as president and returned William Stuff to the office of secretary-treasurer, which he has so ably handled since the beginning of the organization.

A. M. MacKay, The American Guernsey Cattle Club representative, suggested ways and means to improve attendance at meetings, and plans for more activities of the Association throughout the year. He reported on the coming annual meeting of the national association, and gave some interesting statistics on Club activities last year.

John Blyholder, of the State Association talked about Golden Guernsey work in the county and pointed out that there is not a known Guernsey breeder in that area who is eligible to sell such milk, who does not have a Golden Guernsey market and is located in an area where a truck can get the supply. New breeders are needed to meet the demand.

William H. Juzi closed the meeting with a talk on past activities of the Association and an outline of activities for the coming year.

Tri-County Meeting

By D. A. Caul, County Agent

The annual meeting of the Tri-County G. B. A. was held on February 24 at Eagle Lake Lodge, Paw Paw, Michigan. Forty people were in attendance at this most interesting meeting, which was one of the best held by this group in several years.

A panel discussion of the farmers on the topic, "The Future of the Guernsey Cow in Southwestern Michigan," proved to be interesting and showed some excellent thinking. The panel included Marshall Mohney, moderator with Glen Elliott and Wayne Chase of Van Buren County, Dale Kirklin and Marlin Bigelow of Kalamazoo County, Wilbur Vander Kolk of Allegan County, and Benjamin F. Nye of Berrien County.

Edward Healey, Niles, director of the Michigan G. B. A. for District One, was present and gave a short talk on the activities of the State Association. As usual, the talk by A. P. Cole, field secretary of the State Association, was well received.

Joe Barnes, Otsego, Allegan County; Fax Toney, Decatur, and Marshall Mohney, Lawton, Van Buren County, were reelected to the board of directors. Donald Gray, Kalamazoo, was elected the new member representing Kalamazoo County. Officers for the coming year include Earl Thompson, Richland, president; John Bouwman, East Saugatuck, vice-president, and Glenn Elliott, Paw Paw, secretary.

The committee appointed for the summer picnic includes Marshall Mohney, chairman, Fax Toney, and John Dendel, Allegan.

Okaw Valley, Ill., G. B. A. Meeting

By George A. Campbell

The Okaw Valley G. B. A. met the evening of February 2 in the Farm Bureau Hall, Vandalia, Illinois. In comparison with other years, the attendance was rather small. There was, however, a great deal of enthusiastic interest.

George Campbell, field secretary of the Illinois G. B. A., spoke to the group. He brought the membership up-to-date on the trends in consumer milk purchases in the Midwest, and explained the steps that the state association has taken to meet these trends in order to place more Guernsey sales under the breed-brand program.

Dale Dunteman, Shumway, president, presided, and Joyce Van Sant Bigham, Vandalia, secretary-treasurer, gave an account of the District No. 7 activities during 1952.

It was decided to hold both a type school and parish show during 1953. For an added activity, the members will make an inspection tour of the Southern Illinois Artificial Breeding Association at Breeze on May 17.

Elmo Albert, Carlyle, was elected president, and Joyce Van Sant Bigham was reelected secretary-treasurer for the coming year.

Illinois Purebred Dairy Cattle Association Meeting

By R. L. Holden

The annual meeting of the Illinois Purebred Dairy Cattle Association was held at the Urbana-Lincoln Hotel, Urbana, Ill., on February 28. Again, it was an interesting meeting and well-attended. This association has been very active in the last five years, and has been effective in their contact with the management of the Illinois State Fair in getting improvements in the facilities for the care and showing of the dairy cattle. Their jointly sponsored Junior Calf Sale has been outstanding, both in the way it has been handled and in the good that it has done. The spirit of association and fellowship of the breeders of the different breeds which this organization has sponsored in Illinois is very, very fine.

Last year, the officers of the association felt that it was time for a change with the result that Jesse E. Tuttle, West York, the secretary and treasurer of the Illinois G. B. A., was elected president; A. C. Thompson, McHenry, president of the Illinois Holstein Breeders' Association, vice-president, and Elroy Dannewitz, Somonauk, president of the Illinois Ayrshire Association, secretary and treasurer. These men were reelected this year to serve for another term.

The association consists of the presidents, vice-presidents and secretary-treasurers of each of the five main dairy breeds in Illinois, or such other people as those breeds may designate.

In addition to the projects mentioned above, they held a fall meeting last year at the University of Illinois built around an inspection of the research work being done by the Dairy Department.

Sales...

Fifth Annual Illinois Junior Calf Sale

By R. L. Holden

The fifth annual Junior Calf Sale, sponsored by the Illinois Purebred Dairy Cattle Association, was held at the Judging Pavilion, University of Illinois, Urbana, on February 28. It was probably a greater success than any of the previous ones. The attendance was variously estimated at from 1,000 to 1,500 people. Altogether, 91 calves were sold in five breeds, all of which brought an average of $255.50. Guernseys, with 24 head, averaged $251.88, and the consignment was a better lot of calves than in previous years.

It was a thoroughly cooperative sale, with the best of spirit, and everybody helping to put on the show. Auctioneers donated their services, as did all the breed fieldmen, the breed associations and the breeders to help put it across. Robert Seitz, Waukesha, Wis., cried for the Guernseys, Wil iam Williams, Huntley, worked the ring for all breeds and did a marvelous job.

The local management was furnished by the Dairy Department of the University of Illinois. Professor C. S. Rhode, chief of Dairy Extension, opened the sale and handled the overall local arrangements. Professor Rhode introduced the newly appointed Dean of Agriculture for the University of Illinois, Dr. R. R. Huddleston, followed by Dr. Glenn W. Salisbury, head of the Dairy Department, J. E. Hill, Springfield, head of all the FFA work in Illinois, and E. I. Pilchard, Urbana, head of all the 4-H Club work in the state. Only bona fide members of 4-H Clubs or FFA Chapters were eligible to buy. The breed fieldmen worked in the box with the auctioneers on their respective breeds, and when they were not in the box, they passed slips for the other breeds. Each consignor furnished each buyer with a halter and a blanket, and that was charged against each calf, deducted from each consignor, and otherwise than that the total cost was prorated on a percentage basis.

Burton Lane Farm, Lake Forest, consigned a lovely September heifer, Burton Lane Thor's Tillie, by Pine Manor King's Thor out of Windemere's Lady Esther, top cow in the Illinois State Sale in 1942, with a record of 10197 lbs. of milk and 502 lbs. of fat in Class GHI. This was a nice calf, and after spirited bidding she went to Ralph E. Albert, Carlyle, at $410, his father, Elmo Albert, doing the bidding for him. It looked as if this was going to top the Guernsey sale, but a nice August 30 calf, Ostrodka's Hiawatha Lady 2d, bred and consigned by John Ostrodka, Sandoval, a young farmer-breeder from southern Illinois, also brought $410 from Carolyn Joyce Yakey, Lake City. "Lady" was a daughter of St. Albans Glamour Gyal, he by McDonald Farms Glamour out of St. Albans Grandee V. A. Faith. The dam, Ostrodka's Hiawatha Lady, has credits of 3929 lbs. of milk and 175 lbs. of fat in the first 121 days of her junior two-year-old record in HIR. She is by St. Albans Valiant Hiawatha out of Judge Gold Lady, Johnny Ostrodka's Illinois class leader that made 12662 lbs. of milk and 769 lbs. of fat, Jr4—HIR—365—2x. Thus a name herd from northern Illinois and a good farmer-breeder's herd from southern Illinois tied for the top of the Guernseys, and well-illustrated the healthfulness of the entire sale, not only as far as Guernseys were concerned but all the breeds. The sale was a grand event and well done for the fifth time.

Following is the sales list:

Ralph E. Albert, Carlyle, Ill.	
Burton Lane Thor's Tillie	$410
Larry Anderson, Paris, Ill.	
Pinehurst Earl's Anna	265
Burnell J. Augustin, Pocahontas, Ill.	
Liberty Bell Katrinka	250
Myra Awick, Camargo, Ill.	
Nogert's Rex Glory	210
Eugene Bass, Kampsville, Ill.	
C. G. Imperials Betsy	175
Jim Bland, Hamburg, Ill.	
Heifer	300
Keith Howard Bolke, Winnebago, Ill.	
Liberty Bell Camilla	275
Gerold Eugen Buslle, Morrison, Ill.	
Heifer	300
Ronald J. Chalus, Utica, Ill.	
Mix Tree Spruce	165
Donald Hailey, Manito, Ill.	
Heifer	275
Charles G. Harnsberger, Philo, Ill.	
Enray Farms Kings Nevah	260
Dale Kraft, Gilman, Ill.	
King Acres Superb's Adele	190
Terry Magee, Washburn, Ill.	
Spring Valley's Dixie May	180
Arlene Michels, Sterling, Ill.	
Q. O. Val Hyacinth	260
Dennis E. Munro, Onargo, Ill.	
Heifer	185
Leland Redinius, Benson, Ill.	
Mayann Buddy's Trixie	250
Dwight Ringhousen, Hardin, Ill.	
New Home Maxim Jill	275
Walter L. Schuttler, Manito, Ill.	
Supreme's Ann of Willow Brook	290
Gary Schroeder, Milford, Ill.	
Amber Leaf E. Beulah	175
Nancy Jill Stewart, Sterling, Ill.	
Supreme's Bell of Willow Brook	250
Johnny Wiktor, Peotone, Ill.	
An-Jo's A. Silvette	130
Maurine Westen, Benson, Ill.	
Vermilion Count's Valetta	295
Myra Wollenreiter, Bloomington, Ill.	
Heifer	270
Carolyn Joyce Yakey, Lake City, Ill.	
Ostrodka's Hiawatha Lady 2d	410

62nd Special Guernsey Sale

By William H. Juzi

Thirty-eight buyers bought 75 head offered in the 62nd Special Guernsey Sale on February 12, at the Sales Pavilion, Lancaster, Pa., for $20,145, an average of $268.60. Eight head, the largest purchase, went to Walter J. Elston, Dallas, for $2,310. Daniel P. Keller, Chambersburg, was second high in number and second high in money, taking home six head for $1,745. Levi Hess, Chambersburg, had the largest consignment, offering his entire milking herd of 30 head.

Top in the sale was the young bull, Osborne Hill Patrician, consigned by Osborne Hill Farm, West Chester. Several different buyers were bidding on this bull but he finally went to Jerome H. Rhoads, Quarryville, for $525. Miller Long, bidding for Laurel Locks Farm, Pottstown, was contending bidder. "Patrician" is a son of Hominy Hill Pathfinder, out of Hominy Hill Sally.

Two females shared top honors at $460 each. One was a bred heifer, Keystone Maximus Dawn Lady, consigned by Ralph Dunmore, Oaks, that was purchased by A. H. Shaub, New Freedom, while the other, Spring Llyn Gwen, was consigned by H. Webster Allyn, Kintnersville, and purchased by Seymour Ross, Royersford.

The sale was managed by the Pennsylvania G. B. A., William H. Juzi reading pedigrees. Walter Dupes, Elizabethtown, was the auctioneer, assisted in the ring by Irvin Hess, Hershey, and fieldmen of the Association.

Following is the sales list:

Ankrum Brothers, Peach Bottom, Pa.	
Fairhill Alex's Babe	$235
Fairhill Alex's Minnie	240
Fairhill Alex's Mable	165
Moses K. Blank, Gap, Pa.	
Meetinghouse Lane Nanette	375
Greenwood's Elvira	370
Meetinghouse Lane Dona Noretta	275
Robert Buckwalter, Douglassville, Pa.	
Fairhill Alex Eunice	330
Amos H. Charles, Millersville, Pa.	
Linda King of Pine Valley	300
Miller Cunningham, Huntingdon, Pa.	
Fairhill Alex's Ritsy	230
Fairhill Vagabond Janet	175
Paul E. Cunningham, Huntingdon, Pa.	
Garfield's Salena	210
Como Lydia Ann	220
Walter J. Elston, Da'las, Pa.	
Fairhill Alex Mae	400
Fairhill Jewel's Jeanette	410
Fairhill Alex's Ruby	230
Fairhill Patrick's Blanche	280

(*Please turn to page 1042*)

FOR THE MICHIGAN SALE MAY 2

this excellent cow's son by "Leader"

Excellent Dam . . .

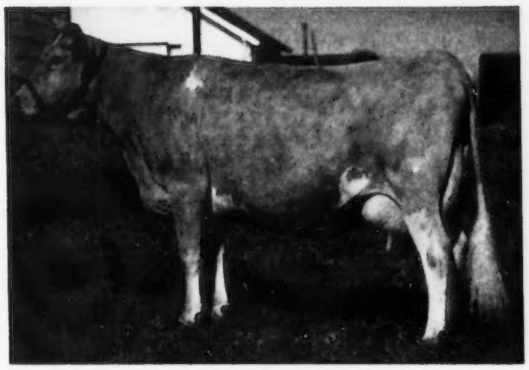

WOODACRES ROYAL CHARLOTTA
12726—602—Sr3—365
15455—743—5yrs—365C
17887—852—7yrs—365

This son of Woodacres Royal Charlotta, by Fairlawn Actor's Leader, is one of the very best herd sire prospects we have been privileged to offer. He would never have left Woodacres had it not been for the fact that we are already using a son of "Charlotta." For our money "Royal Charlotta" is most worthy to be the dam of a herd sire. She has 4 breeding sons in service, 3 already P. R., and 1 A. R. daughter.

Himself at 6 mos. . . .

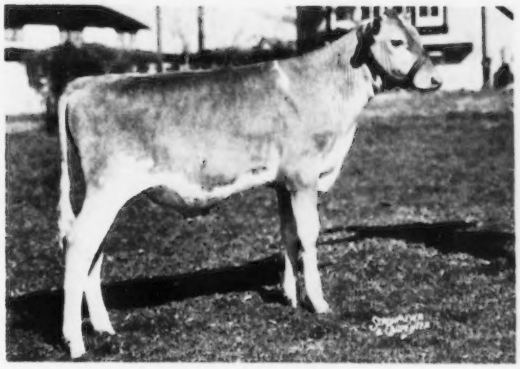

WOODACRES CHARMING LEADER

In 1947 and 1950 she was classified Very Good when dry. In 1952, at 10 years of age, she was classified Excellent, and this year, at 11, she has milked 60 lbs. daily on 2x. The 3 nearest dams of the calf offered av. 16636 m., 804 f. His dam is Excellent; his sire's dam is Excellent; the dam's dam was a Junior Champion at Eastern States in 1937. The calf himself is well balanced throughout, with length, stretch, and plenty of dairy character. He is nice headed and on a good set of legs.

ALSO A VERY NICE HEIFER

Due October 1

McDONALD FARMS FORE PERFECTION
(Coquette-Lady Augusta)

You will find this heifer most attractive. She is a full sister to a bull that has done an outstanding job in one of our New Jersey herds. Larches Peridot is by Charlescote Parson and out of a daughter of Flying Horse Farm Royal that sired so many Class Leaders at Flying Horse. He a son of Douglaston Prince Royal. The heifer's service sire, McDonald Farms Fore Perfection, is a son of McDonald's Foremost Prediction, he by old "Prediction" out of "Lady Augusta." The dam of the service sire is McDonald Farms Coquette, Excellent '47 '50—VG '48. We already have 12 of his daughters and another 35 head are currently safe in calf to his service.

Consigned . . .

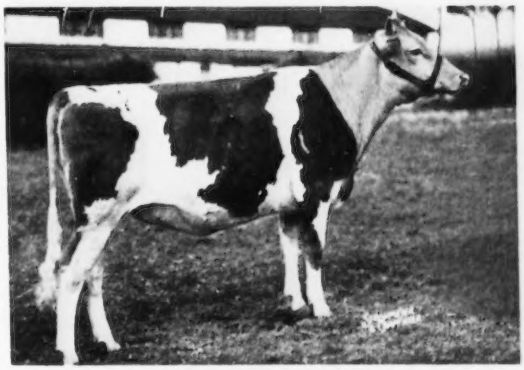

WOODACRES PRINCESS PERIDOT
Daughter of Larches Peridot, Very Good '47 '50
13073—650—Jr2—365C
14911—727—Sr3—365C

WOODACRES *Royal Guernseys*
BOX 669, PRINCETON, N. J.

FEDERAL ACCREDITED HERD NO. 526351
•
N. J. ABORTION-FREE HERD NO. 424

ATHERTON W. HOBLER, OWNER • GEO. M. NEWLIN, MGR. • A. M. GOEDECKE, HERDSMAN • TEL. HOPEWELL, N. J. 361

Special Sale . . .

(Continued from page 1040)

Fairhill His Honor's Myrtle 270
Fairhill His Honor's Sara 250
Fairhill Vagabond Jenny 310
Fairhill Alex's Norma 160

Harold E. Frantz, Pine Grove, Pa.
Fairhill Vagabond's Faye 305

B. Snavely Garber, Willow Street, Pa.
Heifer Calf 50

Clarence H. Groff, Kinzer, Pa.
Far Valley Farm's Queen 265

Clarence H. Harnish, Lancaster, Pa.
Emig's Patsey 225

Sanford E. Hershey, Gordonville, Pa.
Meetinghouse Lane Dona Macomi 295

Albert D. Jennings, Jr., Montoursville, Pa.
Landhome Eagle's Jingle Bell 380
Royal's Alice's Echo 450

John J. Kabler, Millersburg, Pa.
May Flower Vagabond 235

Daniel P. Keller, Chambersburg, Pa.
Fairhill His Honor's Sally 265
King's Bonnie Jewel 210
Fairhill His Honor's Pheba 355
Fairhill Vagabond Clara 340
Fairhill Alex's June 290
Sunrise April 285

C. H. Kendig, Millersburg, Pa.
Ace's Ridge Carol 230
Wanda of Red Ridge Farm 225
Village Crest's Patience 235

Stewart L. Kilgore, Brogueville, Pa.
Lily of Collinsville 215

Christ J. Kurtz, Belleville, Pa.
Fairhill Alex's Betty 285
Ralanfra Farms Mae 240
Maridean Glory Anna 265

J. B. Liebman, North Wales, Pa.
Hess Lehigh Farms Dimple 300

Frank N. Miller, Waynesboro, Pa.
Golden Leaf's Priscilla Ann 325
Ratcliffe Manor Roberta and Heifer Calf 340
Hearthstone's Nancy 260

Willard Moore and Son, Cochranville, Pa.
Sunningdale Jollie 360
Fairhill Vagabond Helen 275

Robert Moses, Schwenksville, Pa.
Fairhill Alex's Rita 210

Paul W. Mummert, Chambersburg, Pa.
Heifer Calf 70
Heifer Calf 50

John Nikerle, Obelisk, Pa.
Fairhill Alex's Peggy 250

Herman J. Oller, Palmyra, Pa.
Laura of Maple Manor 330

Ervin C. Rhoads, Quarryville, Pa.
Heifer Calf 40
Heifer Calf 45
Heifer Calf 35

Jerome H. Rhoads, Quarryville, Pa.
Osborne Hill Patrician (Bull) 525

Wilmer W. Riegel, Richlandtown, Pa.
Maridean's Faline 175

Clyde L. Rohrer, Lancaster, Pa.
Fairhill Alex's Patsy 305
Westbrook Hanna 260

Seymour Ross, Royersford, Pa.
Twin Spruce Cerla 370
Spring Llyn Gwen 460
Heifer Calf 50

Amos H. Rutt, Quarryville, Pa.
Willodale Farm's Princess 220

Noah B. Sharp, Reedsville, Pa.
Longwood Bandana and heifer calf 310

A. H. Shaub, New Freedom, Pa.
Keystone Maximus Dawn Lady 460
Greenwood's Darlene 420
Longwood W. Quality 330

Clyde K. Simmers, Rising Sun, Md.
Pebble Hill Lady Cleopatra 315
High Boy Bugler's Etta 305
Fairland Laddie's Pauline 300

J. Thomas Stein, York, Pa.
Dainty Dory of Red Ridge Farm 300

Isaac L. Stoltzfus, Gap, Pa.
Heifer Calf 55

Warren B. Zern, Pottstown, Pa.
Fairhill Lassie's Lilly 300
Fairhill Vagabond's Violet 310

Noah N. Zimmerman, Ephrata, Pa.
Fairhill His Honor's Mollie 425

Dr. Becknell Herd Dispersed

OVER 1,000 people rolled into the fairgrounds at London, Ky., for the dispersal of the Dr. W. E. Becknell herd of purebred Guernseys and Holsteins on January 31. The bidding was lively and the cattle sold well. The 16 Guernseys brought $3,690, an average of $230.63.

The sale was managed by the Russell George Sales Service, Lebanon, Indiana.

Following is the sales list:

Preston Baker, Oneida, Ky.
Shawnee Springs Soubrette $315

Clyde Black, London, Ky.
Matilda of Haldred Farms 345

Boyd Boggs, London, Ky.
Becknell's K. Jane 230

Dan Brown, Lake, Ky.
Beautiful Wildflower 160

Carson W. Dalton, Nancy, Ky.
Shawnee Springs Firefly 225

J. W. Gover Co., Corbin, Ky.
Becknell's C. Gracie 115

Ben F. Hughes, Burning Springs, Ky.
Annville's Susie 325

Randolph Huff, Greenmount, Ky.
Becknell's L. Maude 280
Becknell's L. Mossie 220

J. C. Mayfield and Robert Morrison, Glasgow, Ky.
Red Cross Noble Hamlet (Bull) 170

R. L. Mears, Campbellsville, Ky.
Becknell's W. Alice 260

Paul McCubbin, London, Ky.
Becknell's K. Mae 185

T. H. Quillen, Pebworth, Ky.
Shawnee Springs Devotion 230

H. W. Shaw, Garrard, Ky.
Becknell's Rosetta 275

Ray J. Turner, Mt. Vernon, Ky.
Shawnee Springs Trixie 225

L. H. Yeaden, London, Ky.
Becknell's Labelle 130

Chat . . .

Herbert A. Snow, Salt Lake City, Utah, announces the appointment of Max A. Kramer as herdsman of Snow Summit Ranch in Park City. Mr. Kramer was formerly associated with Cache Meadow Farm in Logan. Ivan Kinsey remains as farm manager of Snow Summit Ranch.

Lyle Hunsberger has been building a 40 x 50 addition to the barn on his new farm at Ionia, Mich., as well as a new tile milk house and a milking parlor. He will have room to handle 50 milking cows in a pen type barn, and hopes eventually to build a smaller barn for a select group of 10 or 12 test cows. The new farm consists of 435 acres.

McDonald Farms Le Augusta, owned by Alvin R. and Alvin C. Bush, Wyno Farms, Muncy, Pa., recently had a heifer calf sired by Coldspring's Beauty's Romulus. This is the last calf that will be sired by "Romulus," and this heifer combines the blood of the "Beauty" and "Lady Augusta" families.

It has also been reported that Wyno Farms are dehorning the entire herd.

G. A. Hinger, Walla Walla, Wash., with a herd of registered Guernseys, has just completed his fifth consecutive herd average in DHIA of over 10000 pounds of milk and over 500 pounds of fat.

John Merrifield, agricultural editor of Radio Station WWJ, Detroit, made a recording transcription, in which all breeds participated, during the afternoon session of the Farmers' Week program in Michigan. C. R. Huston, president of the Ohio G.B.A., and speaker at the Michigan G.B.A. banquet, made the Guernsey presentation.

Aaron J. Ostler, Frankfort, Indiana, has recently purchased two purebred females and a bull from Paul S. Logan and Sons, Lafayette, Indiana. These, plus one other, are the foundation of Mr. Ostler's purebred herd and have been added to his present herd of about 15 dairy cows.

L. W. Bower, Glenmont, Ohio, veteran and always an enthusiastic Guernsey breeder, recently celebrated his 71st birthday. Mr. Bower purchased his first registered Guernsey 34 years ago at a sale in Holmes County.

He and his two sons, George and John, have been breeding Guernseys continuously ever since. They are the owners of Welcome In McKnight, senior and grand champion bull at the 1952 Ohio State Fair.

The Payette Valley Idaho G. B. A. met on February 4 at the L. W. Potter home in New Plymouth. The following officers were elected: Walker Lacrone, president; John Otten, vice-president, and Mrs. Lance Jensen, secretary-treasurer. Other board members are Charles Pritzl and Elmer Huff.

Delbert Egger, Roca, Neb., received a two-column write-up in the Lincoln Sunday Journal and Star, when he was elected president of the Nebraska G. B. A. He is successor to Otto H. Liebers. A picture showed Mr. Egger, Paul Riggert, the new elected vice-president, and Walter Pfeiffer, secretary.

APRIL CONSIGNMENTS

PENNSYLVANIA ROYAL GUERNSEY SALE
April 9, 1953

CONSIGNED **This Cow's Maternal Brother**

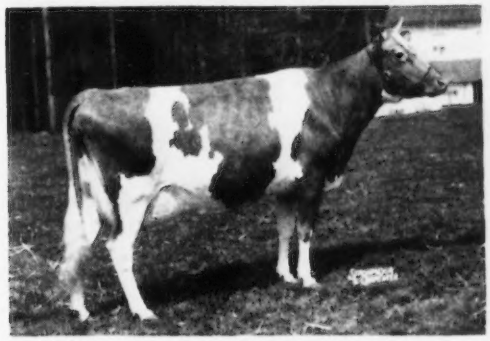

WILGORLAN FARMS SUPREME, VG '50—E '52
Sold in 1952 for $3,600 to The Homestead Farm, Bel Air, Md. "Supreme" is full sister-in-blood to Wilgorlan Farms Success, VG '50—E '52, making 750—Gr. Ch. Cow, Pa. G.B.S., 1952.

ALSO CONSIGNED is a fresh three-year-old Gardenville Coronation King daughter from this same family; a heifer bred to Gardenville Coronation King, due August 17, that will show as a two-year-old. See March 1 Journal, page 618 and March 15 Journal, pages 898 and 900 for additional information on these three animals.

April 13 — LOUIS MERRYMAN'S 85th SALE — Timonium, Maryland

WILGORLAN FARMS BERNADETTE (Vacc.) a top VG '52 cow with 10348—540—Sr2—305C—3x, 12089—662—Sr3—365C—980 T. M. (pending). Her three nearest dams, all VG, average 17792—822. This young cow is sired by Gardenville Coronation King, and is due Sale Day to our proved "Courageous" bull. A top producer.

April 15 — ARKANSAS STATE SALE — State Fairgrounds, Little Rock, Arkansas

A TOP HEIFER that will show as a 2-year-old and due August 28 to our Jr. Herd Sire, Wilgorlan Farms Coronet, a son of Gardenville Coronation King. She is well-bred and is carrying a double "King's Charlotte" calf.

April 17 — TEXAS 10th STATE SALE — Bluff View Farm, Dallas, Texas

WILGORLAN FARMS CHRISTMAS (Vacc.) due April 24 to Gardenville Coronation King. This heifer, born December 15, 1950, is by our proved "Courageous" bull, and out of Wilgorlan Farms Crystal, 11537—635—Jr2—365, that is a full sister to Wilgorlan Farms Coronet, our Jr. Herd Sire. A large heifer that should do big things in the vast state of Texas.

April 20 — SUNNY SIDE OF THE ARBUCKLES SALE, Ardmore, Oklahoma, Mort's Headliner

WILGORLAN FARMS SHEILA (Vacc.) born July 6, 1950. A "Courageous" daughter out of Wilgorlan Farms P. Susie, 15017—756—6yrs—365C (pending) and due April 30 to Gardenville Coronation King. "Sheila" is a full sister-in-blood to Wilgorlan Farms Supreme (VG '50—E '52) $3,600, 12346—653—Sr3—365 and making 700 mostly 2x; as well as Wilgorlan Farms Success (VG '50—E '52) Gr. Ch. Cow, Pa. G. B. S., 1952, 10828—619—Sr3—365; on retest just finishing with 750 lbs. "Sheila" is from our Secret family (28 members)—16 in milk classified—5 Excellent—6 VG—5 D—having 39 records that average 11645—607 (31 immature—32 with calving requirements).

April 30 — WAYNE COUNTY SALE — Fairgrounds — Palmyra, New York

WILGORLAN FARMS DREAM—an open vaccinated heifer born June 13, 1952. Sired by Gardenville Coronation King, whose daughter topped last year's sale. "Dream" is out of Wilgorlan's Dolly, VG '47 '49 '50—GP '48, 11768—545—GG—2x, 14019—672—Jr3—365C, 14789—723—5yrs—365C. "Dream" is a full sister to Wilgorlan Farms Noble King, Herd Sire for J. L. Widman & Sons, Pomona Acres, Fremont, Ohio, and Wilgorlan Farms Dictator, Jr. Sire at John Cherel's Spring Meadow Farm, Belmar, N. J. Also, a maternal brother to Wilgorlan Farms Duke, that has done an excellent job for Mr. Wheldon Shivers, Trenton, N. J. A maternal sister to "Dolly," Wilgorlan Farms Pearl, 10584—540—Jr2—365, sold for $1,600. "Dolly's" dam, Paynehurst Peggy Belle, 9409—427—GGG, had over 100,000 on 2x, and is the dam of 5 good daughters.

A. M. YOUNGS, Farm Owner
J. E. ADAMS, Herd Owner & Lessee
G. EMERSON WATTS, Herdsman

Calfhood Vaccinated
Fully Accredited
Telephone Pennington 6

10 miles from Trenton
Route 29
Titusville, New Jersey

NORMANDY FARM
GUERNSEYS

CORONATION COLOGNE

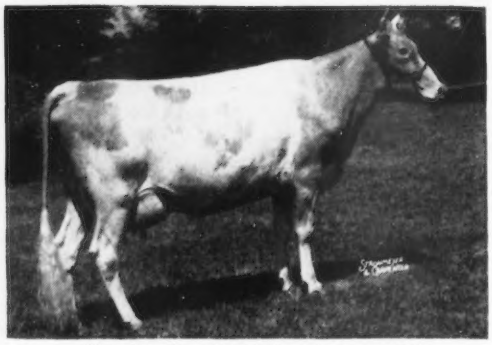

9936—566—Jr3—365, 10898—638—5yrs—365C
Bred to Normandy Majestic.
1 A. R. daughter, another on test 2 daughters in herd.
Normandy Fragrance, $2,600, Green Meadow Sale, 1950.
Sire: **Fra-Mar Coronation Noble, A. R.** 64 P. R. progeny.
Dam: **Coronation Fragrance**, 10467—618—G, 12396—690—DD
3 A. R. daughters

HOMINY HILL PATRICIA

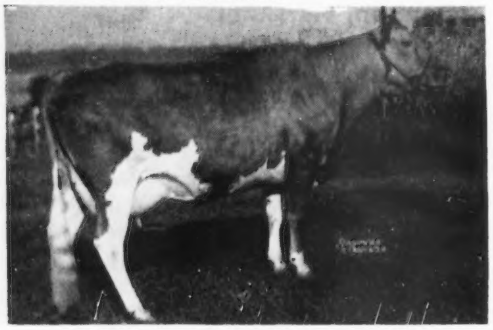

10796—544—Sr2—365C, 12540—551—Sr4—365C
1 A. R. daughter
Bred to Normandy Majestic
Sire: **Riegeldale Coronation King**
71 A. R. daughters, 25 P. R. sons
Dam: **Peerless Patroness**
7945—452—FFF. 1 A. R. daughter

WELCOME IN ADVANCE'S DOROTHY

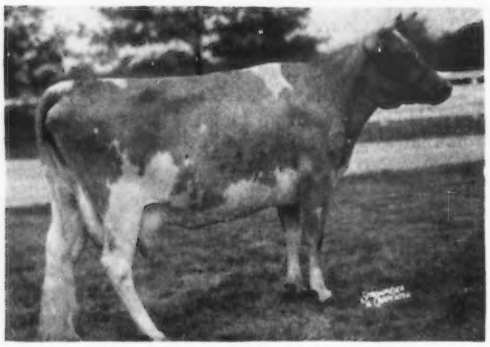

11776—519—Jr2—365C. 2 daughters in herd.
Sold for $2,500, Ind. Spring Sale, 1947.
Bred to **Blakeford Transfer**
Sire: **Langwater Advance**, 87 P. R. progeny
Dam: **Welcome In Chum's Dorothy**
16913—724—EE, 10702—454—Sr4—305C—610
2 A. R. daughters

WEY ACRES LEVITY FANTASY

(Mature picture not available)

13456—609—Jr2—365C. 2 daughters in herd.
Sold for $900 as heifer calf, Ind. Spring Sale, 1947.
Bred to **Normandy Majestic**
Sire: **Coronation Levity Prince**
90 A. R. daughters, 27 P. R. sons
Dam: **Royal Valor's Fancy Girl**
16453—665—A, 17536—703—8yrs—365
2 A. R. daughters, 1 P. R. son

CURTISS CANDY LEVITY HELEN

(Mature picture not available)

11703—473—Jr2—365
Sold for $1,375 as a heifer, Ind. Spring Sale, 1947.
Bred to **Blakeford Transfer**
Sire: **Green Meads Levity King**, 130 P. R. progeny
Dam: **St. James Philosopher's Loraine**
12723—541—G. 2 A. R. daughters

WELCOME IN CHUM'S BELLA

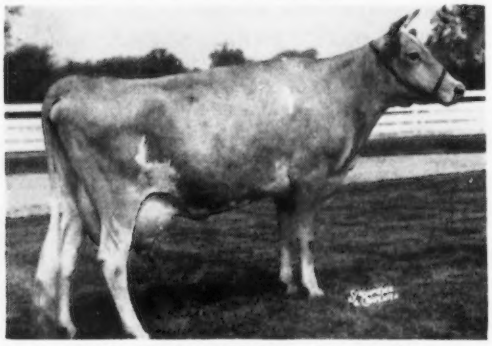

12547—454—Jr2—365C, 16692—598—Sr4—365
3 daughters in herd.
Sold for $1,125, Ind. Spring Sale, 1947.
Bred to **Blakeford Transfer**
Sire: **Langwater Chum**, 97 P. R. progeny
Dam: **Welcome In Forward's Belle**
13780—632—G, 17573—835—Sr4—365
1 A. R. daughter

T. B. ACCREDITED No. 427911 . . . BANG'S ACCREDITED No. 1451K

MR. AND MRS. H. C. KRANNERT, Owners
KENNETH TATE, Manager

GOLDEN GUERNSEY

NEW AUGUSTA, INDIANA

Virginia District Meetings

By A. M. MacKay

In line with what has been done in other states, seven district meetings were arranged in Virginia, starting on February 9 with the Tri-State meeting at Bristol and ending on February 13 with a meeting of Loudoun County breeders at Leesburg. In all districts a renewed interest in Guernseys was evident, together with a greater awakening to the problems facing the breed and the necessity for co-operation to successfully meet these problems. District organizations are the framework around which this co-operation must revolve. It is in strong district organization that the strength of state organizations and of the national organization lies.

R. D. Stewart, assistant-secretary of The American Guernsey Club, was the featured speaker at all of these meetings. Speaking of the success of the past year and the continued advancement of the breed, he stressed the challenge that is offered to all breeders for the future. He outlined the plans for the coming year, with greater promotion for both the breed and Golden Guernsey milk. Golden Guernsey is still the finest milk in the world, he noted, the only milk ever to score 100 in national competition and with more solids-not-fat than any other milk.

At each meeting, K. M. Mace, field secretary of the Virginia G. B. A., reviewed the state situation. The selling of milk is still the number one problem. To help in this aspect of the work he was happy to announce the employment of a full-time milk salesman, one with wide experience in the field. A. M. MacKay, fieldman of The American Guernsey Cattle Club, joined in stressing the importance of a well-planned program for each district, with the juniors having an important place in this program. Junior members of today are the breeders of tomorrow, the future leaders in the district and state organizations.

Tri-State

Meeting at the Bristol Hotel, breeders from the states of Tennessee, North Carolina and Virginia, which comprise this organization, reported an active year in 1952, with a 4-H and FFA calf sale, a junior show, an open show and a successful sale. Conley Baker, reporting for the show and sale committee, announced April 7 as the date of this year's 4-H and FFA sale. Plans have been made to secure the largest number of calves yet offered in this district. The combination of the junior and open shows was also announced, with the junior show in the morning and the open show in the evening.

R. L. Graham, of Security Feeds, reported on a plan to provide heifer calves to leading 4-H members. It was also agreed that each member be responsible for taking one junior member to the next meeting.

Officers elected were: President, H. J. Haga; vice-president, Jack Smith; secretary-treasurer, J. R. Baker; directors, J. R. Arney to replace Ralph Spahr who has removed to Stuart, Va., Conley Baker, and B. F. Rutherford.

Lawrence Colebank, Extension Dairyman from Tennessee, was a welcome guest at the meeting.

Blue Ridge

Blue Ridge Guernsey breeders met at the Vinton War Memorial Building near Roanoke, with the president, Wallace Garst, presiding. An interesting secretary-treasurer's report was given by Galen Brubaker. The highlight of the past year was the annual Blue Ridge Sale which averaged $506.-94 and brought a large number of good animals into the district.

W. N. Angle, president of the Virginia G. B. A., outlined the plans of his organization, stressing the need for greater membership. A delicious dinner was served by the local ladies organization, after which R. D. Stewart spoke to the group. Introduced at this time was C. A. Floyd, Boones Mill, a National 4-H winner.

The following directors were named from which the officers will be elected: C. A. Flora, Arthur Barnhart, R. E. Brubaker, W. E. Jefferson, Wallace Garst, John Trimble, Sam Bell, Frank Loyd and W. P. Wickline.

Mecklenburg

A large crowd gathered for the Mecklenburg District meeting at Bethany Baptist Church. Following a delicious dinner, President C. H. Gordon introduced the guests of the evening. Garland Moss, manager of the Mecklenburg County Fair Association, pledged the support of his organization for the Guernsey field day, asking in return that Guernsey breeders make every effort to insure a large turnout of cattle. There was considerable discussion on the Milk Commission and the meeting went on record in favor of continuing the Milk Commission with the Executive Board to appoint a legislative committee to support the Commission in any way possible on hearings regarding it.

The nominating committee brought in the following slate of officers: President, E. B. Walker, Jr.; vice-president, Joseph Wagstaff; executive-treasurer, Noel Propst; directors, Yancey Gordon and Floyd Brankley.

Southeastern

With the center at Franklin, an enthusiastic group of Southeastern Guernsey breeders have developed one of the finest district organizations in the state. A large group assembled in the Lodge at Hunterdale Farm to partake of a delicious dinner. In calling the meeting to order, President George Watkins spoke in recognition of the work that Dr. J. C. Rawls has done in the organization since its birth, and of the fine herd of cattle that he has developed.

Attending this meeting were W. W. Fitzpatrick, and Louis Merryman, Jr., who gave brief remarks. James Howe, State 4-H Leader, spoke in regard to the junior program. He stated that there had been 2,300 dairy projects in Virginia in the past year.

Rowland Beauvais was appointed to head a committee to arrange for tours of Baltimore-Harford, Md., Guernsey breeders in the area. Considerable discussion took place on sending a state herd to Waterloo, and L. E. Sly was appointed to head up this project.

Richmond

With J. Scott Parrish presiding, a large group of Guernsey breeders met at the Reilk Hotel in Richmond. Breeders in this area have one of the largest Golden Guernsey markets in the country, with Golden Guernsey milk comprising approximately 12 per cent of the total Class A milk sales in the area. Considerable discussion took place on how these sales could be promoted still further in the area. An ambitious program including the district show, judging school, and support for 4-H work, was planned. New officers elected were: President, E. C. C. Woods; vice-president, Carlton Elam; executive treasurer, George McKesson; directors, Morris Clements, J. R. Hendricks, J. F. Mistr, and J. E. Hawkins.

Tidewater

Comprising one of the largest districts in the state, Tidewater Guernsey breeders met at Tappahannock. Waring Trible, president, reported on a successful field day in 1952, and also on the Warsaw Sale. Plans were made to continue these two important events in the coming year, together with considerable support for the junior work.

R. C. Growathway, was elected president, with T. R. Coppedge, vice-president, and James Norman, executive-treasurer. Directors are M. W. Gouldin, R. M. Griggs, Dan Kelly, Sam Bray, Clifton Broadhurst, E. L. Phillips, E. A. Farner, J. O. Pearson, J. F. Chase, L. F. George, and Nick Ptucha.

Loudoun County

At one time, Loudoun County was one of the largest Guernsey districts in the country. In an effort to increase the present activity in the area a group of interested breeders met at Leesburg, with Sam Moyer, presiding. A complete discussion on the marketing of milk as Golden Guernsey in Wash-

ington was entered into by all present. A committee was appointed to pursue this matter further. Some interesting figures were presented by Joe Kincaid on the relative returns from the different breeds. A 4-H committee, including Bill Cockerel, Robert Cornwell, and Joe Kincaid, was appointed to aid the County Agent and his assistant in securing Guernsey calves for 4-H members.

The new officers are: President, Sam Moyer; vice-president, Joe Kincaid; executive-treasurer, W. T. Piggott; directors, Bert Salisbury, W. T. Smith, W. H. Lewis, Robert Stickley, Harold Menken and Miss Aisy Sullivan.

South Central, Ohio, Meeting

By H. E. Denlinger

With an attendance of over 50, the South Central Ohio group met for their annual luncheon meeting at the New Student Building on the Ohio State University Campus. Gerhardt Seibert, an exchange student from Hesson, Germany, highlighted the meeting with an informative talk on German agriculture. He stated that both the German and Russian people are good people at heart and in many ways like the average American. However, their problem is leadership and government. The speaker came from an area within three miles of the Iron Curtain.

President Don Klamfoth introduced County Agents Don Fogg, John Moore, and George Ganyard who briefly reported on activities from their counties. Also introduced was Dick Stafford, representative of the Diamond Milk Company, and Jean Lemmerman, representative of COBA. Mr. Lemmerman told the group that Guernseys represented about 18 per cent of all cows serviced by the breeding association.

Action was taken to establish a Golden Guernsey Milk Sales Committee to study milk marketing problems in that area. An excellent discussion was held on some of the basic problems of the Guernsey business. The 1953 program will be in the hands of the new directors and officers which were elected at the meeting.

Knox County Meeting

By H. E. Denlinger

The proper use and kind of pasture for economical milk production was the theme of an illustrated discussion by Dr. Avery Pratt of the Ohio Experiment Station at the Knox County G. B. A. meeting in Mt. Vernon, Ohio, on February 3. He told the group how improved pastures will cut milk production costs.

County Agent George Eberhart challenged the group to analyze their herds and breed the kind of cattle that the future will demand. President Irvin Horn gave an informative discussion on Johns Disease, in which he outlined early symptons as scours, swelling around the eyes, and an abnormal appetite for salt.

Knox County breeders were encouraged to participate in the district Guernsey show at Mt. Gilead this fall. About 35 were in attendance. Plans for the coming summer, including a field day, will be made by the new directors.

Fritzlyn Farm Guernseys Win Production Honors

At the 1952 Pennsylvania G. B. A. meeting, A. Walter Fretz, Fritzlyn Farm, Pipersville, Pa., was presented with two trophies. The Fritzlyn herd won top production honors for the high Pennsylvania herd in the 10-30 cow class. One of the Fritzlyn Farm Guernseys also won the trophy for the highest record cow in the State on D. H. I. A., 3x milking. Both of these awards were presented to Mr. Fretz by the Pennsylvania G. B. A.

CONSIGNED—**TENNESSEE STATE SALE**
Monday, April 20, State Fairgrounds, Nashville, Tenn.

A Fresh 2-year-old daughter of Quail Roost Landmark

CLEAR SPRINGS' LANDMARK'S ANN
Born January 10, 1951
Sire: **QUAIL ROOST LANDMARK**
Herd sire at Pleasant View Farm, Jonesville, S. C.

Her Sire's Dam

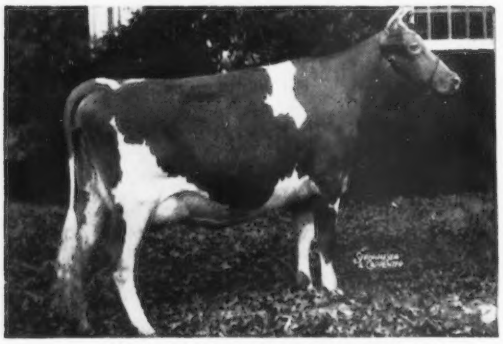

QUAIL ROOST LUCKY MAY ROSE
9653—569—Jr2—365C, 14898—831—Sr4—365
1 A. R. daughter

Dam: **CLEAR SPRINGS' HONOR'S DEANNA**
9433—473—Jr2—365C, 9759—497—Jr3—365C
A daughter of McDonald Farms His Honor, A. R.

ECHO RIDGE FARM
Reuben Arney, Owner **Elizabethton, Tenn.**

When you want to buy

A good Guernsey you go to the place where Good Guernseys are bred.
When you want to buy good Guernsey Stationery you come to the place where good Guernsey Stationery is made.
Write today for specimens and prices.

TRANSCRIPT PRINTING COMPANY
Printers of the Journal
Peterborough, New Hampshire

SAVE $21.00!

If Performance Register Volumes were purchased separately, a set of six would cost $51.00. Through our Speial Offer **you can now buy a complete set for $30.00.** These publications cover performance data of the breed from 1898 to January, 1953.

The American Guernsey Cattle Club
Peterborough, New Hampshire

Seath and Shultz
SALES SERVICE
Consignment and Dispersal Sales — Private Sales
Consultant Service on Management and Breeding Problems
—Your Inquiries Invited—
MIKE SEATH
Far Hills, N. J.
Ph. Millington
7—0623M
E. M. Granger, Jr.
Auctioneer
EARL SHULTZ
Peterborough, N. H.
Ph. Peterborough
124

Applicants For Membership

THE following Guernsey breeders have applied for membership in The American Guernsey Cattle Club.

KENTUCKY: Lansdowne Farms, Inc., Crestwood, recommended by John Evans.

MARYLAND: J. L. Shoemaker, Hagerstown, recommended by the late Chester A. Lyon.

OHIO: John W. Hawkins and Son, New Waterford, recommended by C. R. Huston.

PENNSYLVANIA: Laura P. Arthur, Fort Loudon, recommended by Blanche A. Swope; Sherwood C. Martin, New Geneva, recommended by Evelyn Thompson Martin; Robert W. Stevens, Tunkhannock, recommended by Elsie W. Stevens and Son; Emory D. Wagner, Kirkwood, recommended by H. R. Ferguson.

SOUTH CAROLINA: F. M. Cain, Jr., Sumter, recommended by Thurmond Chatham.

VERMONT: Erika Lust, Bristol, recommended by Karl S. Field.

WISCONSIN: Mr. and Mrs. Nick Malz, Union Grove, recommended by Homer and Chester Williams.

Herds Classified

A TOTAL of 196 cows in five herds were classified in New Mexico and Arizona during the period from February 9 to 13 by L. V. Wilson, official classifier. A summary of the results shows eight were rated Excellent, 69 Very Good, 69 Desirable, 41 Acceptable and nine Fair. The herds classified were those owned by J. W. Taylor, Las Cruces, N. Mex.; Edgar S. Murray, Albuquerque, N. Mex.; Albert G. Simms, Albuquerque, N. Mex.; William J. Rasmussen, Glendale, Ariz., and Henderson Stockton, Phoenix, Arizona.

A total of 329 cows in eight herds were classified in California during the period from February 16 to 22 by L. V. Wilson, official classifier. A summary of the results shows 18 were rated Excellent, 139 Very Good, 126 Desirable, 38 Acceptable, seven Fair and one Poor.

The herds classified were those owned by R. Gambonini, Petaluma; George W. Emde, Lodi; W. B. Doty, Rio Linda; Mr. and Mrs. Burton H. Todd, Fresno; Stanley C. Bengtson, Sebastopol; John Sughan, Fresno; Albert Burger, Turlock, and the California State Polytechnic College, San Luis Obispo.

Chat . . .

Raymond Sidle, Wayne County Ohio Guernsey breeder, featured Dorothy Fuldheim TV program, WEWS, Cleveland, Ohio, on February 13. Mr. Sidle outlined the dairyman's point of view in the controversial milk price situation in the Cleveland market. A large viewing audience in northern Ohio expressed strong approval on the presentation.

A. "Tony" JARDINE
PURCHASING AGENT HERD MANAGEMENT
After many years' experience with the leading herds, I am sure I can be helpful in selecting or improving your herd.
Doylestown, Penna.
Box 81
IMPORTING EXPORTING
Telephone: PLUMSTEADVILLE 2853

NEW! LONG-ACTING PENICILLIN EFFECTIVE AGAINST PNEUMONIA

Single Injection of Bicillin® Gives Blood Levels Lasting a Week or More

A single injection of Bicillin has proved highly successful in treatment of pneumonia in mature cattle.

Penicillin blood levels following a single injection of Bicillin last up to 9 days. In contrast, only 24 hour levels are obtained from similar dosages of procaine penicillin.

Controls shipping fever

Bicillin is highly effective in preventing respiratory infections associated with the shipment of cattle.

Other advantages of Bicillin are:

a. Economy through fewer injections
b. Minimal handling of animals
c. Improved animal health on farm or ranch.

Convenient dosage forms

Injection Bicillin is available in 1 cc. Tubex® cartridges, containing 600,000 units, with sterile needle; 10 cc. vials of 2 million units (200,000 units per cc.); 50 cc. vials of 10 million units (200,000 units per cc.).

Injection Bicillin is a product of WYETH, Philadelphia 2, Pa.

Wyeth®

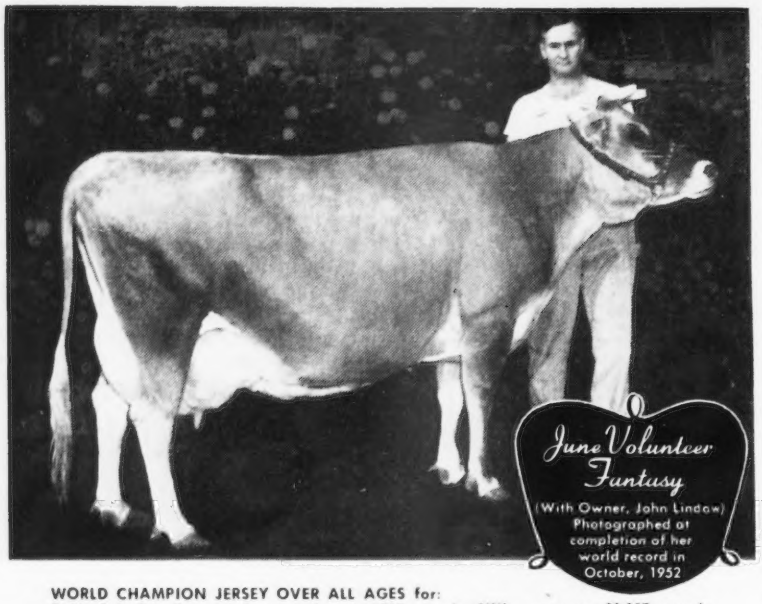

WORLD CHAMPION JERSEY OVER ALL AGES for:
Butterfat, One Year (at 5 years of age), 1319 pounds; **Milk,** one year, 20,097 pounds. She has had four splendid calves and is due to freshen again soon. In her first 4 lactations, she has produced 3780 pounds of fat from 60,070 pounds of milk. (World's Record for Breed, 1st 4 Lactations.)

The world's greatest cows were raised as calves on Calf Manna

Cows Raised as Calves on Calf Manna Usually Make The Most of Their Inherited Characteristics

MR. and Mrs. John E. Lindow of Independence, Oregon, like so many of the breeders of the world's greatest cattle, are enthusiastically ready at all times to give great credit to having raised their calves on Calf Manna. They write, on November 30, 1952:

"June Volunteer Fantasy was raised on Calf Manna, as are all our calves. We feel that a cow must be raised right to produce right, and this is the reason we value Calf Manna so highly in our feeding program. We have also found it very valuable in keeping our bulls in good breeding shape.

. . . 'Fantasy,' like all our cows, carries a very deep body with a good spring of rib. She weighed 1240 pounds at the end of her record, and could not have been in any finer shape."

The thousands who take the time and trouble to express their gratitude for Calf Manna nearly always speak of how normal, and productive, and reproductive are the animals raised on it. They almost always speak of the size, strength, depth, health, and longevity of Calf Manna-raised cattle. Yet it costs only 10c a day to feed it to any animal at any age.

Don't delay getting your herd on the Calf Manna Program. It's so easy to feed—just as it comes from the bag, with no warming, dissolving, mixing or weighing; and it costs so little to get all its benefits.

Your nearest feed dealer probably has it.
It's a Carnation-Albers Product.

Send Today for Full Details

Write nearest address

Albers Milling Company

Dept. 484 314 Fairfax Bldg. Kansas City 6, Missouri (or) Dept. 484 1060 Stuart Bldg. Seattle 1, Washington

New State Champions

DELAWARE

Sr4 HIR 365 — Noel of Meadowcroft 1217238, 11621 pounds milk, 584 pounds butter fat (650TM). Breeder, I. E. Gotshall, Westtown, Pa. Owner, University of Delaware, Newark.

Sr3 365C — Fairlawn Actor's Pansy 1097100, 14890 pounds milk, 754 pounds butter fat (1095TM). Breeder, S. L. Katz, Port Chester, N. Y. Owner, Howard J. White, Middletown.

GEORGIA

Sr4 305C 2x — Highlander's Gem 1034885, 11224 pounds milk, 548 pounds butter fat, (610TM). Breeder and owner, D. I. Parker, Dublin.

Sr4 HIR 365 — Nejasco Emory's Nancy 1035024, 7927 pounds milk, 468 pounds butter fat, (674 TM). Breeder, Grady N. Coker, Canton. Owner, Georgia Experiment Station, Experiment.

IDAHO

Sr4 305C 2x — Goldendale Monarch's Bobette 1038498, 13218 pounds milk, 649 pounds butter fat, (610TM). Breeder, Frank & Marian Golden, Boise. Owner, Robert S. Davis, Kuna.

Sr3 305C 2x — Idacrest Phylora 1107154, 12884 pounds milk, 644 pounds butter fat, (610TM). Breeder and owner, Robert S. & Myrtle M. Davis, Kuna.

KENTUCKY

5yrs 365 — Red Cross May 983213, 18752 pounds milk, 1129 pounds butter fat, (1095TM). Breeder, George Watts Hill, Rougemont, N. C. Owner, Edward Pruett, Winchester.

MAINE

Sr2 305C 2x — Rougilla Baroness Juno 1359457, 13022 pounds milk, 530 pounds butter fat, (610 TM). Breeder and owner, Frazier Brothers, Ellsworth.

Jr2 305C 2x — Rougilla Splendid Belle 1371534, 10734 pounds milk, 492 pounds butter fat, (610 TM). Breeder and owner, Lloyd J. Frazier, Ellsworth.

Started Testing

The following breeders have started their herds on Official Test:

Advanced Registry

Howard B. Bomberger, Meadow Wood Dairies, R. No. 5, Lebanon, Pennsylvania.

Helen K. and Thaddeus K. Jones, Jones Farm, R. D. No. 2, Newtown, Pennsylvania.

Dr. Raphael Kurzrok, Appledore Farm, Good Hill Road, Southbury, Connecticut.

Earl T. Lindsay, Clearfield Farm, Massillon, Ohio.

Walter R. Lyons, Fern-wood Farm, R. D. No. 2, Melrose, New York.

Paul C. Thurston, Thurstonia Farm, Bethel, Maine.

Herd Improvement Registry

W. W. Baughman, La Bellevue Farm, New Waterford, Ohio.

Jack H. Beebe, Riverbend Farm, R. No. 1, Warsaw, Indiana.

Tom N. Connell and Son, Guern Haven Farm, La Salle, Colorado.

Eleanor Constantine, Royal Crest Farm, 1764 Axton Road, Bellingham, Washington.

Charles D. Ferguson, Fergus-Lea Farm, Almont, Michigan.

Larry Johnston, R. No. 4, Arlington, Washington.

A. G. and H. B. Ketchen, Crystal Spring Farm, Belchertown, Massachusetts.

Hugh King and Son, Hi-Dot Guernsey Farm, Victoria, Illinois.

Carlisle F. Lewis, Sunset Dairies, R. No. 2, Sumter, South Carolina.

H. P. McCullough, Hall Farm, North Bennington, Vermont.

Cleopas Richard and Sons, Richard Farms, R. No. 1, Huntington, Indiana.

Adrian Rubright and Sons, Avirwill Farm, R. No. 1, Lafayette, Indiana.

Allen Snyder, Al-Ber-Mike Farm, Riverside, Iowa.

A Real Opportunity To Work With Top Guernsey Cattle . . .

Herdsman Position Open

240 Head . . . A good house, all modern conveniences, good location, pleasant surroundings, good wages.

Please state qualifications, recommendations and all details in first letter.

Box 43
Guernsey Breeders' Journal
Peterborough, New Hampshire

Where to Buy Guernseys

LAUXMONT EGOTIST, born February 24, 1952
Sire: Financier, a son of Douglaston Prince Royal out of Valleywood Noble Daisy (15957—976—AA), Excellent '47—VG '48
Dam: Rosewald Sunshine's Radiance (13620—710—Sr4—365) a daughter of Mussolini.
Price $500
LAUXMONT FARMS, Wrightsville, Pa.

LAUXMONT TROUBADOUR, born July 25, 1952
Sire: Fairlawn Actor's Royal, a son of Fairlawn Peerless Actor out of Argilla Fair Paloterie 3d (15907—823—A—1094)
Dam: Leo Del Maybelle Supreme (16621—852—5yrs—365).
Price $500
LAUXMONT FARMS, Wrightsville, Pa.

LAUXMONT RACONTEUR, born September 19, 1952
Sire: Fairlawn Actor's Royal (see above)
Dam: Great Elm C. Arline (17871—803—6yrs—365). A daughter of Groton House Caesar's Polinius.
Price $500
LAUXMONT FARMS, Wrightsville, Pa.

PACKAGE PRICE

Purchased separately, six volumes of the Performance Register would cost $51.00:

Volume I	(1898-1941)	$10.00
Volume II	(1942-1946)	$10.00
Volume III	(1947-1949)	$10.00
Volume IV	(1950)	$7.00
Volume V	(1951)	$7.00
Volume VI	(1952)	$7.00
Reduced price for all six volumes:		**$30.00**

Order from **The American Guernsey Cattle Club, Peterborough, N. H.**

"KANT-KOM-OFF" COW BLANKETS

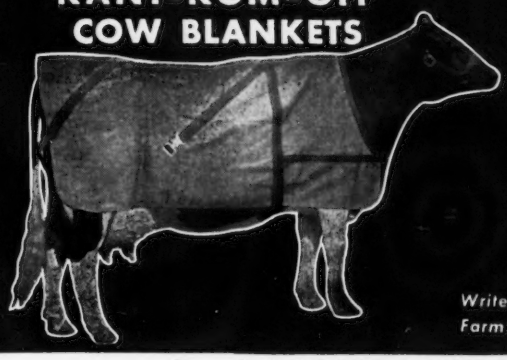

EXCLUSIVE FEATURES
- PATENTED KANT-KOM-OFF BUCKLE
- HIGH GRADE DUCK CONTAINING NO FILLER TO WASH OUT
- FULLY ADJUSTABLE LEG STRAPS
- DOUBLE REINFORCED AT ALL POINTS OF STRAIN
- TRIPLE THICKNESS AT NECK
- IMMEDIATE DELIVERY

Write for your free Laacke Farm Supply Catalog today!

R. LAACKE CO.
1033 W. WALNUT STREET · MILWAUKEE 5, WISCONSIN

BREEDERS' BOOKSHELF

New Books

The Livestock Book, written by America's top authorities, with Dr. Wm. E. Petersen of the University of Minnesota handling the dairy section, brings 360 pages of the latest info mation on how to grow livestock. There are 500 photographs, many in color, and covers beef animals, sheep, dairy animals, hogs and how to kill livestock parasites. Price $3.50.

The Pasture Book, by W. R. Thompson, tells how to build pastures and keep them good. It includes fertilizing, grazing, protecting your pasture from insects, and seeding. Price $3.50.

A Veterinary Handbook for Cattlemen, by Dr. J. W. Bailey. A handbook that will be invaluable to the student and of the greatest practical usefulness to every farmer and herd owner, a compendium of all the ills and woes that cattle are heir to, plus more practical information of a more general nature relating to the care and handling of cows, calves and bulls in sickness and health. Has more than 100 specially made photographic illustrations. Price $5.00.

The Artificial Insemination of Farm Animals, edited by Enos J. Perry, is the second revised edition. This book is written for the small dairy farmers faced with the problem of servicing and improving their stock; for farmers with larger holdings seeking to improve production without increasing costs; for cooperative breeding organizations; for teachers of animal husbandry, and for veterinarians. Price $5.00.

Send check or money order for the price listed, addressed to:

Breeders' Bookshelf

P. O. Box 157, Peterborough, N. H.

WHEN COWS ARE SICK OR "OFF FEED"
Due to Ketosis

• Keep your cows eating, don't lose milk. Start feeding Bionate, the amazing sugar-sweet Propionate used in experiment station research. Bionate raises the blood sugar of cows sick with ketosis or acetonemia, often restoring the appetite after one or two doses.

• Usual Treatment for severe cases—½ lb. daily for 10 days added to the grain. If cow won't eat, give as a drench. For high producing cows susceptible to ketosis—¼ lb. daily for several weeks after calving. At your dealer's or write—$7.50 for 5 lb. bag with complete directions. Safe to use. Highly effective.

HOLT PRODUCTS CO.
820 E. Locust St., Milwaukee 12, Wis.

FRED C. WETMORE CO.
LIVESTOCK PHOTOGRAPHERS
4323 W. 143rd St., Cleveland 11, O.
Phone: WINTON 1-8095

When Answering Advertisements Please Mention The JOURNAL

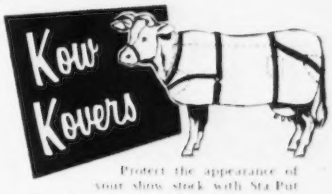

Protect the appearance of your show stock with Sta-Put Kow Kovers! Top quality white or khaki duck is durable, launders easily, fits easily. In standard or made to measure sizes.

Write NOW for FREE illustrated catalog

WESTON MFG. & SUPPLY CO.
1933 Speer Blvd., Denver, Colo.

A PROFIT WINNING COMBINATION!
HONEGGERS'
RUMEN BACTERIA FEEDING PROGRAM
STEER POPPER
MILK POPPER
Steer Popper, 32%
Milk Popper, 32%
Milk Popper, 24%
Calf Starter, 20%
Calf Conc. Pellets, 30%
Molasses Dairy Feed, 16%
12% Lasses Lumps
BIG H FEEDS
© 1952
IFH ALLIANCE
HONEGGERS' & CO.
FAIRBURY, ILLINOIS.

The Guernsey Service Bureau

BUYING and SELLING

Assistance on herd problems

E. E. "AL" VARY

PHONE 1830

R. F. D. 2, Sterling, Illinois

WANTED: COMBINATION HERDSMAN-FOREMAN for Guernsey breeding farm in irrigated valley in the Southwest. Ideal climate, fine community. Excellent opportunity for man desiring permanence in building great herd. State experience and present salary.

Write Box 26
Guernsey Breeders' Journal
Peterborough, New Hampshire

Please Mention The JOURNAL When Answering Advertisements

Feeding and Management . . .

(Continued from page 1024)

quately fed, are profitable cows. Dairymen must employ those tools of feeding and management that will produce milk efficiency and contribute to a cow's longevity. Excessive production for two or three lactations is less profitable than good production for three to four lactations with a calving interval of 12 to 13 months. The total milk production may not be any greater, but the additional offspring and lower annual replacement costs increases the herd's profitableness. Dairy income must be based on the herd rather than individual cows. Mass improvement contributes more to our nation's dairy income than individual improvement. This challenge to the purebred industry is so basic that the purebred breeder must continue to use every tool of breeding, feeding and management to achieve the continued improvement of the dairy industry.

Joseph L. Hope . . .

(Continued from page 1033)

Ellerslie with the original importation, developed into a very acceptable individual. As a sire he was not noteworthy. Mr. Burnett imported Lord Stranford for Mr. Morton. Controversy seems to have raged over this bull quite some time—he finally came into the possession of J. B. Duke, at Summerville, N. J., for whom with the competent Pat Robinson at his head, he must have won 50 first prizes. Yet, Charles L. Hill of Rosendale, Wis., took violent objection to Lord Stranford, and said it would be better if he had never been born, he was utterly useless and a damage to the breed. If you crowded the question, Mr. Hope would admit he was too short and beefy.

Controversy also was rife, as farm paper clippings in the scrapbook show, over the dependability of the churn test and the butterfat test, developed and given to the dairy world about this time by Prof. Babcock of the University of Wisconsin. So Joe Hope wanted to know and employed a student from Cornell University to come to Ellerslie and stay until he was proficient in the operation of the Babcock test. He had been one of the first to buy a milk scale when they were offered the public, and rrom that day forward he recorded the ability to produce and knew the percentage of butterfat of every cow that came under his care.

The dampness of the Hudson River Valley did not agree with Mrs. Hope's health, and in October of 1891 Mr. Hope resigned from his employment with Mr. Morton. He received a letter of commendation for satisfactory service and found himself without employment.

Of Francis Shaw, New Braintree and later Wayland, Mass., Mr. Hope wrote to former Secretary Wm. H. Caldwell at the time of his death at 80 years in 1935, "I think you do well to describe Mr. Shaw as the 'Scoville' of his day—a gentleman to the manner born." He was a member of the Executive Committee of The American Guernsey Cattle Club from 1892 to 1907. The first cow Mr. Shaw registered was Miss Beauty 1142, out of Imp. Beauty of Avon 555 by Imp. Czar Alexander 253, two animals purchased by Mr. Shaw from S. C. Kants' importation on the S. S. Sicily to Philadelphia July 22, 1880. He owned Imp. Rita 2d 784, dam of Rutila, that in turn was dam of Rutila's Daughter, one of the best in the early Florham herd. Mr. Shaw paid Mr. Fuller of Catasauqua, Pa., $2,000 for Select 2205—the "Balloon" cow that came over in the importation that developed the ever debatable foot race between Pat and Joe on the dock.

(Continued in April 15 Journal)

Hoof Trimming
Write
ROGER DALE BACON
Box 314, North Oxford, Mass.
Phone Oxford 7-4495

GLENN LECKY
AUCTIONEER
Guernsey Cattle Sales
Holmesville - Ohio

STROHMEYER & CARPENTER, Inc.
Photographers of Animals
White Plains - Box 788 - New York

VOLUME VI—1952 DATA

All the 1952 breed performance data can be found in Volume VI of the Performance Register. This volume is now available at $7.00 per copy.

Get yours today by writing THE AMERICAN GUERNSEY CATTLE CLUB Peterborough, New Hampshire.

South's Leading
Guernsey Auctioneer
AGENT
Lloyd's Livestock
Insurance
TOM McCORD
Montgomery Alabama

Guernseys Build Homes

By Elmer J. Meadows

Guernsey cows are financing the buildings of several fine homes in Oregon this winter. Fred Rudat, Jr., Cla-ore Farm, Brownsmead, has just completed his new home. William Marsh and family, Cornelius, have moved into their modern home. Clayton Nyberg, Tualatin Farm, Tualatin, president of the Oregon G. B. A., has finished his new home and a complete set of barns for his Guernsey herd. His building was necessitated by the new super highway from Portland south passing through his old buildings. At Wilsona Farm, owned by Hans Leuthold, Tillamook, and his father, the 50 cows look very comfortable in the new 50 x 70 loafing barn.

Richland County, Ohio, Meeting

By H. E. Denlinger

Seventy Guernsey breeders, 4-H Club members and other guests enjoyed one of Richland County's most enthusiastic banquet programs, held at Ontario, Ohio, on February 5, reports Jay Rinehart, president. The committee arranged an excellent program and Virgil Crunkilton acted as toastmaster.

C. R. Huston kept the audience amused for 45 minutes relating many of his typically human experiences as a 4-H Club judge at fairs. His talk was especially appropriate to the juniors, since many 4-H members and parents were present. He also presented an Ash-Med-Way trophy to John Leininger, Loudonville.

H. E. Denlinger, state Golden Guernsey representative, told of the importance of the Golden Guernsey program to the breed. Ralph Hulit, secretary, introduced 4-H Club members. The singing Dairy Quartet, made up of members, gave a good account of themselves with several rollicking numbers. Chet McGrew, Richland County Agent, also appeared on the program.

HOOF TRIMMING
STANLEY LEWIS
2200 St. Paul St.
Baltimore 18
Maryland

For BEST All 'Round Performance

Your BEST BUY is PAPEC

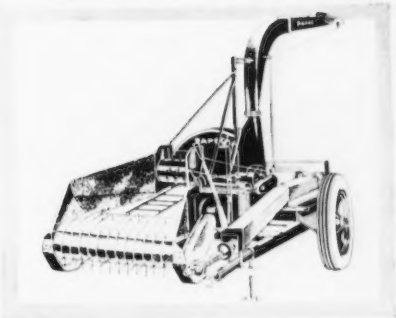

● You'll handle MORE forage FASTER and CHEAPER with a Papec.

New Power Reverse allows you to reverse feeding mechanism from tractor seat. New, simple Pole Jack makes coupling and uncoupling easier. New Delivery Pipe Support allows pipe to be swung from side to rear almost instantly. Automatic Delivery Pipe Control to keep forage stream blowing directly into trailer on corners is available as an extra.

Other standard Papec features: Adjustable Hay Pick-up Fingers, Patented Silage Shelf, Bigger Wheels, Super-rigid Main Frame, Adjustable Axles, Patented Finger Feed Roll, Longer Lasting Knives.

The big Model 45 Papec Crop Blower with 10 ft. Tilting Hopper has enough capacity to keep ahead of any forage harvester.

For complete information, see your Papec dealer or send name on margin of ad for NEW FREE BOOKLET describing Papec Forage Harvesters and Crop Blowers.
Papec Machine Company, 944 North Main Street, Shortsville, N. Y.

PAPEC

FORAGE HARVESTERS
HAMMER MILLS
ENSILAGE CUTTERS
HAY CHOPPER-SILO FILLERS
CROP BLOWERS
FEED MIXERS

Chat . . .

A. J. Melancon, Jr., County Agricultural Agent at St. Charles County, Hahnville, La., who for many years has been a loyal supporter of Guernseys in the state of Louisiana, was awarded the Dinstinguished Service Award at the annual meeting of the County Agents of America in Chicago last fall in connection with the International Livestock Exposition. Mel is certainly well qualified for this recognition and his Guernsey friends throughout the country will be happy to learn that he was given this honor.

Subscribe to the
Guernsey Breeders' Journal

Records—Shows Classification

They're all in Volume VI of the Performance Register. The performance data for 1952 has been assembled and published by sires in this volume. Colth bound copies sell for $7.00 each.

The American Guernsey Cattle Club
Peterborough, New Hampshire

Specialized Service For Farm Owners

SURVEYS-CONSULTATION-MANAGEMENT-BOOKKEEPING-LIVESTOCK SALES

We offer a confidential helpful service based on many years of farming and livestock experience in over 20 states.

Full information upon request. Ask for folder.

BURLINGAME, FIELD, PIERCE & BROWNE, INC.
158 MAIN STREET, PUTNAM, CONNECTICUT
518 TURKS HEAD BLDG., PROVIDENCE 3, R. I.
and
46 WEST 45TH STREET NEW YORK 19, N. Y.

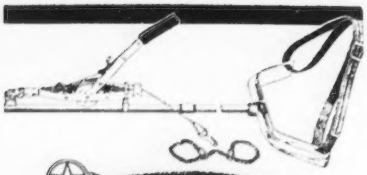

FRANKLIN

CALF PULLER

Combined with the famous

MULTI-PURPOSE POW'R-PULL

HERE'S JUST THE INSTRUMENT NEEDED IN THE MANY CASES THAT CALL FOR ASSISTANCE

The Puller consists of a light-weight breech spanner that fits around the rear of the cow supported by an adjustable strap over the back. To this spanner is attached a sectional tubular steel rod on the other end of which the Pow'r-Pull is clamped. An obstetrical chain connects the feet of the calf with the Pow'r-Pull cable permitting the application of ample power as needed.

All parts of the Puller connect firmly, making it simple and easy to use. Readily attached or removed from the Pow'r-Pull, thus permitting a wide scope of uses for which the Pow'r-Pull is ideally adapted.

This provides a low cost outfit of unsurpassed efficiency.

Pow'r-Pull has 1500 lb. capacity, tested to 50% overload. Pulls, Hoists and Moves any object up to ¾ ton.

One man exerts the force of a half dozen men for all kinds of pulling and lifting.

Complete Pow'r-Pull CALF PULLER With 6 ft. cable, and obstetrical chain $38.05, f.o.b. Franklin Offices

OTHER CALVING-TIME NEEDS

Every calf counts. The right help at the right time can mean the difference between life and death. Be prepared to protect both calf and cow.

FRANKLIN UTERINE CAPSULES

They inhibit bacterial growth and aid in removal of retained placenta.

Box of 3 capsules	$1.00
12 capsules	$3.00

FRANKLIN TRI-SULFA TREATMENT

Bacterial infections including Metritis, an inflamation of the uterus. Use either the solution or bolus form.

Be sure to have the latest complete Franklin catalog. Free at local Franklin Drug Store Dealers or write nearest Franklin office.

O. M. FRANKLIN SERUM CO.

DENVER KANSAS CITY WICHITA AMARILLO
FT. WORTH MARFA EL PASO ALLIANCE LOS ANGELES
SALT LAKE CITY PORTLAND BILLINGS CALGARY

Fayette County, Pa., Meeting

By Wade White

The Fayette County, Pa., G. B. A. held its annual meeting in Uniontown on January 22. Ralph Forsythe, Smock, and Graydon Work, Mill Run, were elected as new directors for three years to replace A. C. Stickel, Mill Run, and George Shoaf, Vanderbilt, whose terms expired this year. The directors met and elected George Shoaf, Vanderbilt, as president, and John Dunay, Fayette City, as secretary-treasurer.

The group discussed activities for 1953 and decided on a tour as well as a field day and Parish Show. The directors plan to visit all 4-H Club boys and girls taking Guernseys as a project to assist and encourage them.

James Connelly, new Assistant County Agent in Fayette County, was introduced. Wade White, Western Pennsylvania fieldman, spoke briefly on the results shown by Guernseys in 1952.

Ash-Med-Way, Ohio, Meeting

By H. E. Denlinger

Fifty Guernsey breeders and their families attended the annual meeting of the Ash-Med-Way G. B. A. at the Harrisville Grange Hall, near Lodi, Ohio, on February 3. Ray Rose, manager of Sunnyhill Farms, Imperial, Pa., was the feature speaker. He gave an illustrated talk on soil conservation and strip mining land restoration, and emphasized the importance of trace elements and minerals. He showed, through pictures, that their Guernseys thrive on the restored strip mining land.

John Yoder, one of Ohio's oldest Guernsey breeders, was given a lifetime honorary membership in the association. Local buyers of 4-H Club calves were recognized and received trophies for their project calves purchased in the 1952 Ash-Med-Way Sale. Plans for the next sale on March 21 were discussed. C. R. Huston outlined plans for the 1953 annual meeting of The American Guernsey Cattle Club in Cleveland on May 20.

Miami Valley, Ohio, Meeting

By H. E. Denlinger

Only a small turnout was present when President Paul Stebbins called the meeting of the Miami Valley G.B.A. to order in Dayton, Ohio, on January 14. Considerable time was spent in discussing ways and means to improve the activity of the association. Because of its geographic location, with Dayton as the main center of activity, this association has a problem of maintaining active interest among its members. Membership is scattered throughout a four-county area.

Plans to bring in new breeders as officers and to plan a more active program for 1953 were discussed. Ralph Shoemake reported on the problems and activities in the Ohio Dairymen's Association and on the general dairy situation in that area.

WANTED Experienced man, married or single, to work with registered Guernsey herd of 70. Two-time machine milking. HIR testing. Good working conditions. Salary open, depending on qualifications and individual.

Frank G. Cowherd
Red Fox Farm
Valley Falls, N. Y.

SPECIAL OFFER

First six Volumes of the Performance Register for only **$30.00** regular price would be $51.00.

Performance data from 1898 to January, 1953.

Mail your order to:

The American Guernsey Cattle Club Peterborough, New Hampshire

Wanted: Experienced married or single test cow milker for a large modern dairy farm in Maryland. Modern home with all modern improvements and usual privileges for married man. Excellent room and board for single man. Salary open pending interview.

Box 40
Guernsey Breeders' Journal
Peterborough, New Hampshire

Chat . . .

Mr. and Mrs. William H. Basse, Guernsey Grove Farm, Waukesha, Wis., recently made quite an extensive trip through the Deep South territory. Their first visit was to spend some time with their son, Robert, manager of Hermitage View Farm, Hermitage, Tenn., before going to see their old friend, George Britts of Fairhope, Alabama. Other herds visited were those belonging to W. R. Kent and Son, Siluria, Ala., and Carl Peinhardt, Cullman, Alabama.

Tell The Story With

DISPLAY SIGNS

Attractive — Practical
Convenient — Useful

These attractive display signs are chrome framed, glass covered, with white solid plastic display lettering attractively spaced on a black felt background.

DEEP LAKES WANDA
BORN 4 14 43 REG 793055
14635 711 SR4
15561 726 6 YRS 365 C
S DEEP LAKES WANDERER
D DEEP LAKES PENALOPE
17971 759 6YRS 365
CALVED 8 31 51 DUE 9 7 52 C

These signs are easy to keep clean, dust free and moisture proof. They have hooks for easy hanging and copy can easily be changed.

SIZES
7¾" x 15" with 100 letters—$4.95
12 " x 15" with 150 letters—$6.95
(Prices quoted are for orders of 10 or more)
Frames for 62 ancestor pedigrees—$4.95

Note: When ordering Display Signs please indicate data to be displayed and exact letters will be sent.

For Complete Information and Samples Write
WILLIAM CHILCOAT
Deep Lake Farm — Lakeville, Conn.

THREE MONTHS EARLY

Volume VI (1952 data) of the Performance Register is now available. This is three months earlier than the publication date of any previous annual volume. Get yours today by writing The American Guernsey Cattle Club, Peterborough, N. H. $7.00 per copy.

Farm or herd manager, capable of handling a sound farm and herd operation. Ten years experience with good cattle, A. R. testing, showing and classifying. Available soon. Small family. References available.

Box 34
Guernsey Breeders' Journal
Peterborough, New Hampshire

Noble County, Ind., Annual Meeting

By R. L. Holden

The 22nd annual meeting of the Noble County, Ind., G.B.A. was held on January 14 at the home of Mr. and Mrs. Frank Franks near Wawaka. Fifteen members and their families enjoyed a carry-in supper.

The business meeting was conducted by the president, John Loveless, Cromwell. New officers elected for the coming year are Elwood Cotner, Wawaka, president; Kenneth Berkes, vice-president, and H. C. Schlichtenmyer, Cromwell, secretary-treasurer. Directors are Melvin Munk, Albion; Gerald Mabie, Ligonier, and Henry Baker, Wolcottville.

Leo Miller, fieldman for Kraft Foods, Kendallville, gave an excellent talk on the principles of genetics in breeding dairy cattle.

PIONEER DAIRY FEEDS

Good Cows—Good Management and Pioneer Feeds Make Great Partners

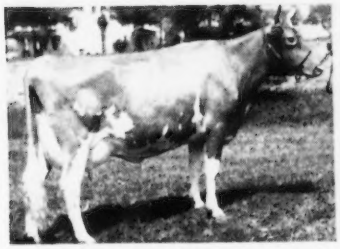

FRITZLYN KINGS JEANETTE
365 DA 22,436 M 1050 F
Wood Acres Farm, Princeton, N. J.

Write today for tomorrow's feeding program

HALES & HUNTER CO.
141 W. JACKSON BLVD., CHICAGO 4, ILL.
Mills at: Chicago, Ill. • Marshall, Mo.
Wilmington, Del. • Lexington, Ky.

Westmoreland County, Pa., Meeting

By Wade White

The Westmoreland County, Pa., G. B. A. met in Greensburg on January 21 for election of officers and a meeting. New directors elected for a term of three years were, William A. Stoneman, Belle Vernon, and Walter Lash, West Newton, while George Kintigh, Alverton, was elected for a term of one year. Officers elected were: President, Robert Mayhew, Belle Vernon; vice-president, Robert Lydick, Blairsville, and secretary-treasurer, Andrew Stewart, Belle Vernon.

Plans for the year's activities were discussed and William Johnston, Extension Specialist in Agricultural Economics at Pennsylvania State College, gave an interesting talk and showed slides to illustrate the "Outlook for Dairy Farmers in Pennsylvania for 1953."

Calendar . . .

(Continued from page 986)

Nov. 15. Boone County, Ind., Annual Sale, managed by the Russell George Sales Service, Lebanon, Ind.

Nov. 18. 8th Yankee Special, Northampton, Mass. Sale managed by Seath & Shultz Sales Service, Peterborough, N. H.

Meetings and Shows . . .

April 1. Massachusetts G. B. A. Annual Meeting, Hotel Beaconsfield, Brookline, Mass. Meeting 10:00 a. m., luncheon 12:30 p. m.

April 2. Connecticut G. B. A. Annual Meeting, Brownstone Restaurant, Portland, Conn.

April 3. Rhode Island G. B. A., Annual Meeting, Johnson Hummock's Grill, 245 Allens Ave., Providence, R. I.

April 11-17. Panhandle-Plains Dairy Show, Plainview, Tex. Guernseys will be judged on April 14 by M. B. Nichols.

April 22. Annual Meeting of the New York State Guernsey Breeders' Co-Operative, Inc., Hotel Onondaga, Syracuse, N. Y., 10:00 a. m.

May 20. Annual Meeting, of The American Guernsey Cattle Club, Hotel Cleveland, Cleveland, Ohio.

May 21. Fieldmen's Conference.

May 29. Essex County Spring Show, Fairgrounds, Topsfield, Mass.

NEW JERSEY JUDGING SCHOOLS

April 16. South Jersey Judging School, Locust Grove Dairies, Westville, N. J., George Shellenberger, judge.

April 17. North Jersey Judging School, Ideal Guernsey Farms, Augusta, N. J., William Hepburn, judge.

May 9. 4-H and FFA Judging School, Dunwalke Farm, Inc., Far Hills, N. J., Bruce Poulton, judge.

Join the ranks of Successful Breeders Using—
BREEDER-ADE* OIL

. . . for surer pregnancies . . . for better young

Follow the lead of successful breeders in all parts of the country—feed Breeder-ADE Oil before mating. This blend of carrot oil, wheat germ oil and "D" activated animal sterol successfully combats nutritional sterility. **4 oz. only $1.80 postpaid!**

Put Breeder-ADE Oil in feed of horses, cattle, swine, dogs, poultry and fur-bearers. Dosage varies according to size of animal—follow simple directions in Bulletin 23 sent in each package. Orders shipped same day received. Send check or money order for $1.80. Money back if not satisfied. Breeders who have tried it reorder year after year.

NUTRITIONAL RESEARCH ASSOCIATES
SOUTH WHITLEY, INDIANA
Department 3 *Trade Mark

Daisy Cattle Markers

Solid brass tags and brass-plated chain.
No. 21—FOR NECK. Adjustable. Tags numbered both sides. $13.25 per dozen.
No. 17—FOR HORNS. Adjustable. $9.20 per dozen.
No. 38—DOUBLE PLATE NECK CHAIN. Upper portion strap, lower portion chain. $14.50 per dozen.
Write for catalog. Sample mailed for $1.00.
GOLDEN ARROW FARMS
Dept. 7 Box 7 Huntington, Indiana

Experienced Farm Manager NOW AVAILABLE

20 Years of Experience.
Best of References.

If you need a qualified manager

WRITE TO

BOX 32
Guernsey Breeders' Journal
Peterborough, New Hampshire

DOUBLE THE VALUE OF YOUR HAY CROPS

Make top-quality hay in ONE day with an All-Purpose Drier! Doubles feed value! Only drier with fuel-saving "Giant Jet." Foolproof, FIRE-SAFE models to fit every need.

FREE GUIDE MAIL COUPON NOW!

PEIRSON-MOORE CO., Dept. 405 Lexington, Ky.
Send Free Crop-Drying Guide to:
NAME
STREET OR R.F.D.
TOWN STATE

Send for Big 1953 Cattle-Log

A Thousand and One Livestock Breeders' Items

UDDER SUPPORT
For use before and after calving and in shipping. Helps eliminate three teater. Small, medium and large. $17.00, postpaid.

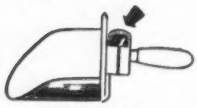

SCOOP SCALE
It weighs as you Scoop. Quickest, easiest way to weigh feed accurately for each cow. $8.95 POSTPAID.

ELASTRATOR

Bloodless Castration of Lambs and Calves and docking Lambs. One man operation. Each $12.50 Postpaid. RINGS EXTRA, 25 rings $.50; 100 rings $1.80; 500 rings $7.00.

STANDARD TATTOO
Complete with Numbers (0 to 9). Ink & Instructions. $4.75, plus postage on 2 lbs. Letters 30¢ each.

CREUTZBURG HORN TRAINER
Corrects any abnormal horn condition. Guaranteed. $4.50, postpaid.

GEO. F. CREUTZBURG & SON
P.O. Box 152 Wayne, Penna.

HOOF TRIMMING
Boston to Chicago
RALPH D. BACON
Berlin, Mass.
Phone Oxford, Mass., 7-4495

Position wanted as manager. Twelve years with purebred Guernseys as herdsman and test milker. Eight years with present employer. College graduate, married, three children, age 31. Experienced in fitting for sales and shows. Full particulars, first letter. All replies confidential and will be answered.
Box 30
Guernsey Breeders' Journal
Peterborough, New Hampshire

Chat . . .

G. O. Swales, Crescent Stock Farms, Johnson, Wash., is recovering at home after about five weeks in the hospital following a couple of operations. Mr. Swales is up and around part of the time and hopes to be fully recovered in a few weeks.

Lewis Clark, Madison, Miss., has a new pit-type milking parlor near completion. He plans to increase his herd of Guernseys and hopes to soon qualify as a producer of GOLDEN GUERNSEY for Walker-Flint Farms, Inc., distributor of GOLDEN GUERNSEY in Jackson, Miss. Mr. Clark has a good, practical, dairy farm that can readily be developed.

New officers elected at a February meeting of the North Side Idaho G. B. A. are: Kenneth Daniel, Gooding, president, and Wilma Steele, Gooding, secretary-treasurer. A potluck dinner at noon preceded the business meeting at the Lava Loam Guernsey Farm, home of Mr. and Mrs. Forrest Boerner in Hunt.

An illustrated talk on "Pasture Care and Management" was presented by Dale Munk, soil conservationist from the Jerome office of the North Side Conse vation District.

The last calves from the service of Coldspring's Beauty Romulus have arrived and they should be good ones. Just prior to his untimely death last May, he was bred to McDonald Farms Le Augusta, the $22,500 daughter of Douglaston Lady Augusta owned by Wyno Farms, Muncy, Pa., and to Dotty of West Side Farm at Coldsprings Farm, St. Johns, Pa. "Le Augusta" has just dropped a heifer calf from this service, while "Dotty" has given birth to twins, a bull and a heifer. In addition, "Dotty" is off to a good start on a new record, going close to a 90-lb. a day clip.

John Evans and son, Richard, Hickory Hill Farm, Ashland, Ky., recently dehorned their entire herd of purebred Guernseys. John states that he certainly hated to take off the nice horns that some of his cows possessed, but it certainly has improved the manners of the cows at the feed trough.

David W. Dutton and Raymond Walis, Milton, Del., have purchased the young Guernsey sire, C. B.'s Onward's Victor, from Clyde Betts, Milton. This young bull is out of Radar's Jeannie and sired by McDonald Farms High Onward.

Directors of the Montcalm County, Mich., G. B. A. recently met and elected the following officers for the coming year: President, William Jorgensen, Edmore; vice-president, Max Baty, Coral, and secretary-treasurer, J. DeLeon Smith, McBrides.

Arion Erekson, owner of Artillo Guernsey Farm, Murray, Utah, has just purchased a new herd sire, Western Glow C. F. Justice, from Western Glow Farms, Inc., Bow, Washington. "Justice," almost six months old, is sired by Coldsprings B. R. Forcaster and out of Western Glow Janie. Mr. Erekson was highly pleased with the condition in which this calf arrived from Western Glow Farms in a custom-built box stall large enough to accommodate the animal lying down.

BE UP-TO-DATE

Have you ordered your copy of Volume VI of the Performance Register? This volume contains all performance of the breed for 1952 and is necessary for up-to-date information. It sells for $7.00 and can be obtained by writing THE AMERICAN GUERNSEY CATTLE CLUB Peterborough, New Hampshire.

Robert Weller, manager of Milmoore Farm, Fremont, Ohio, recently worked out a partnership on the Milmoore Guernsey herd with Dr. F. L. Moore, the owner. The farm will continue under the same name with Bob Weller as a working partner. This farm is co-owner of McDonald Farm Steadfast Odin, grand champion bull at the 1951 National.

The Milk Producers' Association of Central California, located at Modesto, has announced the recent appointment of Ariel C. Merrill as general manager. Formerly vice-president and general manager of Colville Ice Cream Company and of the Cloverleaf Dairy (GOLDEN GUERNSEY distributor) in Salt Lake City, Utah, for 12 years, Mr. Merrill is at present executive vice-president of Ar Own Guernsey Farms, Inc., of Everett, Wash., management of which firm he is continuing in addition to his new job.

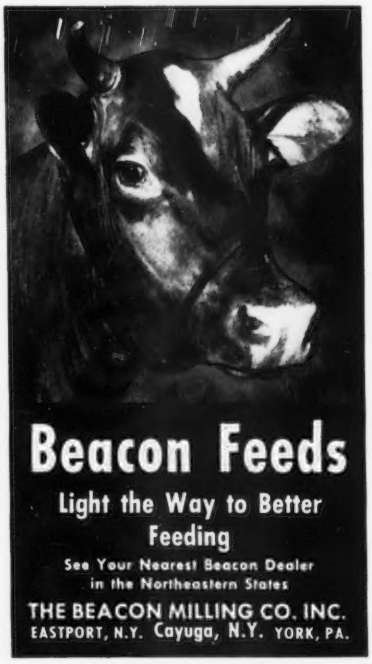

OHIO Directory 1953

A GUIDE TO OHIO HERDS

Presented by...

OHIO GUERNSEY BREEDERS' ASSOCIATION

To WEST SALEM, Ohio, May 19
for The American Guernsey Cattle Club
TYPE AND PRODUCTION PANEL

We Present . . .

THE FRANCHESTER JUNIOR SIRES and

The dam of each bull has been classified EXCELLENT. The Average Body Weight of the 4 cows is over 1100 lbs. The average production is 17,140 lbs. Milk—894 lbs. Fat.

(1) **FRANCHESTER KELLA'S HENCHMAN**
(a 2-year-old)
10 daughters in the herd. More coming.
Sire: Langwater Henchman, A. R.
Dam: McDonald Farms King's Kella (weight 1,360)
13991—718—Jr2C, 18270—919—6yrs
Sold for $13,500
1 A. R. daughter, 3 sons in service.

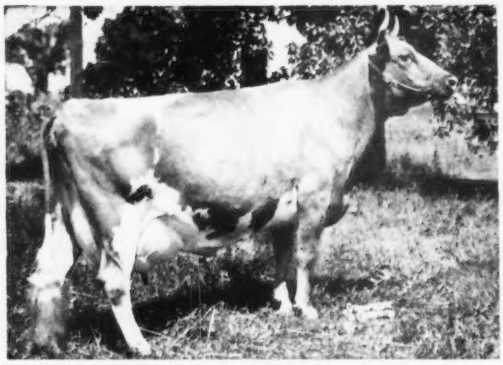
McDONALD FARMS KING'S KELLA—VG '49—Excellent '50 '51 '52

(2) **FRANCHESTER K. F. HORNET** (yearling)
22 cows in calf to him.
One-half interest owned by J. Scott Parrish, Jr., Richmond, Va.
Sire: Franchester Kella's Freeman, sold for $15,500.
Dam: Fairlawn K. Gay Levity (weight 1,430)
14978—730—Jr4C, 17244—845—7yrs
1 A. R. daughter, 4 sons in service.

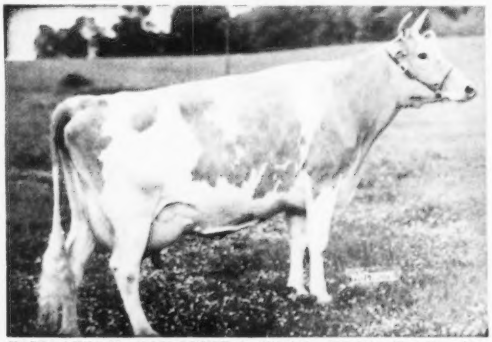
FAIRLAWN K. GAY LEVITY—GP '47—VG '49—Excellent '50

(3) **FRANCHESTER JOLLY FINANCIER** (yearling)
Maternal brothers at McDonald Farms, Golden Harvest and Happyholme Farms.
Sire: McDonald Farms High Financier
Dam: McDonald Farm Kings Jolly Lady
(weight 1,450)
13461—723—Jr4, 15575—869—7yrs (pending)
1 daughter, 4 sons in service.

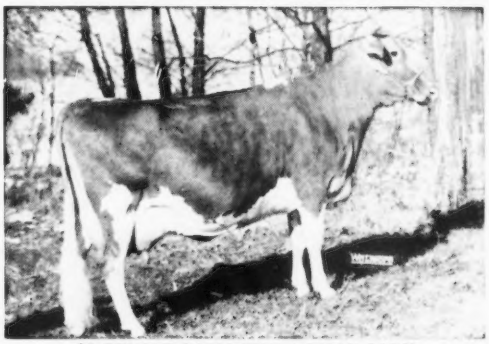
McDONALD FARM KINGS JOLLY LADY
VG '47 '48 '50—Excellent '50 '51 '52

(4) **COLDSPRING'S B. V. ROYAL** (yearling)
A line-bred "Beauty" bull
Sire: Coldspring's Beauty's Valor
Dam: Coldspring's B. R. Bella (weight 1,370)
16382—764—Sr2C, 18896—905—5yrsC
2 daughters, 2 sons in service.

COLDSPRING'S B. R. BELLA—Excellent '49 '51 '52

COME TO CLEVELAND In "53"

FRANCHESTER FARMS

Farms at West Salem, Ohio and Lyndhurst, Ohio

CHARLES B. BOLTON, Owner
C. R. HUSTON, Manager
C. E. EBY, Herdsman
E. A. BURGE, Assistant Manager

SOME PROMISING JUNIOR FEMALES

Their mothers have all been classified Excellent or Very Good and we think the daughters will be just as good or maybe better.

"Spare us a couple of minutes Friend," and read all about the "Beauties"

FRANCHESTER KING LOVELY Due April 21, 1953. Bred to Jr. Sire 2.
Dam: Franchester Free Laughter, 18271—803—Sr3C. Excellent 5 times. First cow classified.

FRANCHESTER FREE IRMA Due May 14, 1953. Bred to Gayoso Levity Peer.
Dam: Riegeldale Emory's Itchen, 14996—859—Sr4C. Excellent 5 times.

CORONATION H. PORTIA Due February 11, 1953. Bred to Wey Acres Colonel Gallant.
Dam: Coronation Majestic's Portia, 13961—742—Sr3—305C—3x. D '51—VG '52. Sold for $18,000.

CURTISS CANDY GOLDEN MARIE An Attractive yearling.
Dam: Afton's Golden Marie, 15661—819—7yrs. Gr. Ch., N.G.S., 1948, 1950. Excellent 4 times. Sold for $10,000.

WESTERN GLOW B. R. MAID A yearling, one of the West's best.
Dam: Western Glow Royal Maid, 12831—764—Sr4—2x. GP '47—VG '49 '50—D '51. Top female family.

FAIRLAWN K. TRIXIE Due September 24, 1953. Bred to sire No. 2.
Dam: Fairlawn Hornet's Chikola, 14125—808—Sr4—365C. VG '49—D '51. From the Chic family.

FRANCHESTER HECTOR ARAWANA Due April 4, 1953. Bred to Franchester Free Majesty.
Dam: Coronation Majestic Arawana, 17558—937—5yrsC. VG '50—E '52. Sold for $9,000.

FRANCHESTER PERKY ARAWANA A big angular "Peer" daughter with lots of class.
Dam: Coronation Majestic Arawana, 17558—937—5yrsC. VG '50—E '52. Sold for $9,000.

FRANCHESTER JOLLY LADY Due April 16, 1953. Bred to Franchester Free Majesty.
Dam: McDonald Farm Kings Jolly Lady, 15575—869—7yrs (pending). VG '47 '48 '50—E '50 '51 '52. Sold for $12,500.

FRANCHESTER K. H. PANSY A youngster with lots of promise.
Dam: Gray Haven Pansy, 15510—716—7yrs. VG '47—E '49 '50 '50. Sold for $4,000.

FRANCHESTER BRIGHT CAROLINE Being bred to Jr. Sire No. 3.
Dam: Langwater Caroline, 17265—701—7yrsC. E '47 '50—VG '49. Sold for $10,000.

FRANCHESTER BRIGHT SUPERWITCH A nice one from the Witch family.
Dam: Franchester Super Witch, 18971—849—9yrsC. VG '47—D '49 '50.

FRANCHESTER FREE WITCHITA Nice udder, starting test as a 2-year-old. Another Witch.
Dam: Franchester Waterwitch, 14164—744—B. VG '47. Mother of 8 daughters.

FRANCHESTER MYSTIC PEARLE A youngster with show possibilities for 1953.
Dam: Franchester Noble Pearle, 11613—603—DD. Excellent twice. 15 years old.

FRANCHESTER PERKY CATHERINE A wee one but very classy.
Dam: Franchester Free Catherine, 13585—662—Jr3C. VG '47 '49 '50—E '52. A "Freeman" daughter.

WANDAMERE ANN VERONICA, VG '52. Due June 14, 1953. Bred to Jr. Sire No. 2.
Dam: Ann Veronica of Chicona, 11798—643—GG. VG '47 '48. A great cow.

FRANCHESTER MYSTIC MOONBEAM, E '52. Due April 22, 1953. Bred to Jr. Sire No. 2.
Dam: Franchester Handy Moonbeam, 15501—770—6yrs (pending). D '49—VG '52. In the Moonbeam family.

KEN VER NOBLE'S HARP Due April 27, 1953. Bred to Jr. Sire No. 4.
Dam: Flying Horse Select's Harp, 15631—827—5yrsC. GP '47. Sold for $3,800.

FRANCHESTER PERKY CAPER Due April 19, 1953. Bred to Sire No. 1.
Dam: Franchester Free Caper, 17238—866—5yrs. GP '47—D '49—VG '50. A "Freeman."

FRANCHESTER FREE IONE Starting test as a two-year-old. Nice individual.
Dam: Ione Cain of Elgercon, 16389—763—AA. VG '47—D '49. Mother of Ione family.

We invite you to **Follow The Franchester Road** into Ohio
in 1953 and attend The American Guernsey Cattle Club Meeting at Cleveland on May 18, 19 and 20

OHIO DIRECTORY

1953

From The President's Desk

GUERNSEY FRIENDS AND BREEDERS

We decided to publish our 1953 Ohio Directory in this April 1 issue of the Guernsey Breeders' Journal, so that as many people as possible could acquaint themselves with Ohio herds before coming to visit us at the 1953 Annual Meeting of The American Guernsey Cattle Club.

We could brag a lot about the accomplishments of the Ohio breeders and their Guernseys, but instead of doing that we would suggest that you just give us a little extra time and read all about us in the following pages. We have many Class Leaders, numerous Show Winning animals, 27 local organizations, all with presidents and secretaries, 40 GOLDEN GUERNSEY distributors, and also as many successful father and son combinations as can be found in any other state.

"Beautiful Ohio" will be at nature's best this spring, and whether the Guernsey cow is your vocation or avocation, we can assure you of an educational trip of unusual merits, as well as a chance to partake of real Buckeye hospitality. The trail of friendship and mutual interest in many dairy problems can lead you to farms such as Tagalong, Villa-Way, Mayflower, Sunny Acres, Jande, Blairstone, Twin Cedars, Ka Wa, Greenhaven, Beechview, Loch Lomond, Comfort, Graceland, Golden Glow, Elmbeth, Wilema, Pleasant View, Gold Banner, Grand Lake, Clearfield, Cherry Lane, Al-Phine and many, many others.

We urge you to plan an Ohio trip as part of your yearly vacation program.

Sincerely yours,
OHIO GUERNSEY BREEDERS' ASSN.
C. R. HUSTON, *President*

THE BUCKEYE STATE IS THE HOME OF MILK CHAMPIONS OF THE BREED. THE LAST THREE GUERNSEY NATIONAL MILK RECORDS WERE MADE BY OHIO COWS.

1915

Murne Cowan
24008 lbs. milk, 8yrs.

1951

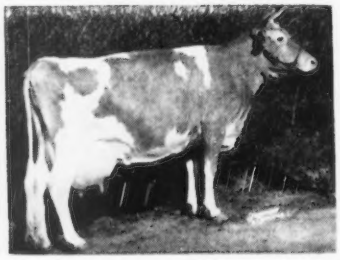

Franchester Saint Charm
24578 lbs. milk, 7yrs.

1951

Welcome In Forward's Clara
26672 lbs. milk, 6yrs.

HOW OHIO RANKED IN 1952

SECOND

In registrations—Number of animals sold—Number of animals purchased—
Number of new breeders—Number of herds on HIR test—
Number of herds classified.
Tied for first in number of herds on A. R. test.

OFFICERS

GAIL E. HEITNER, *Secretary-Treasurer* C. R. HUSTON, *President* WADE N. WEHR, *Vice-President*
RALPH SHOEMAKE HOWARD J. ZIEGLER JOHN L. MCKITRICK HAROLD CARNAHAN
EMERSON MIZER LLOYD E. OBER
R. W. BISHOP, *Executive Secretary* HUBER E. DENLINGER, GOLDEN GUERNSEY Representative
R. L. HOLDEN, A. G. C. C. Representative

GOLDEN GUERNSEY

The promotion of Guernsey milk sales under the national trademark, GOLDEN GUERNSEY, has been stressed among Ohio breeders since it was first copyrighted. In recent years, the trademark has been given additional emphasis in the state with forty Ohio distributors selling 7,493,966 quarts of GOLDEN GUERNSEY in 1952.

All Ohio GOLDEN GUERNSEY distributors, as well as those located throughout the United States, are invited to promote GOLDEN GUERNSEY Customer Exchanges whenever possible. For that reason, a complete list of Ohio distributors is listed below:

Acme Dairy, Massillon, Ohio
Alpha Dairy, Xenia, Ohio
Babcock Dairy Co., Toledo, Ohio
Belle Isle Farm, Akron, Ohio
Bennett Dairy, Lancaster, Ohio
G. H. Berling, Inc., Cincinnati, Ohio
J. H. Berling Dairy, Cincinnati, Ohio
Cappeldale Farms Dairy, Dover, Ohio
Cedar Brook Farms Dairy, Bellville, Ohio
Chestnut Ridge Dairy, Akron, Ohio
Chillicothe Pure Milk Co., Chillicothe, Ohio
Circle B Dairy, Jeromesville, Ohio
Citizens Dairy, Springfield, Ohio
Dairymens Ohio Farmers, Cleveland, Ohio
O. A. Dean Dairy Co., Cleveland, Ohio
Diamond Milk Products, Columbus, Ohio
Elm Farm Dairy, Medina, Ohio
Furrow Dairy, Piqua, Ohio
Hillcrest Dairy, Cadiz, Ohio
Himes Bros. Dairy, Dayton, Ohio
Jewel Ice Cream & Milk Co., Mt. Vernon, Ohio
John C. Mandery & Son, Cincinnati, Ohio
McCausland City Dairy, Carrollton, Ohio
Med-O-Pure Dairy, Washington, C. H., Ohio
Moss Farm Dairy, Chesterland, Ohio
Nafziger Dairy, Archbold, Ohio
Oberlin Dairy, Massillon, Ohio
Opekasit Farms Dairy, Hamilton, Ohio
Quality Dairy, Sidney, Ohio
Raemelton Farm, Mansfield, Ohio
Roesland Dairy, Galena, Ohio
San-A-Pure Dairy, Findlay, Ohio
Shoemake Guernsey Farms, Dayton, Ohio
Sunnyside Dairy, Alliance, Ohio
Superior Dairy, Canton, Ohio
Tiffin Dairy Co., Tiffin, Ohio
Town Line Dairy, Chardon, Ohio
Warren Sanitary Milk Co., Warren, Ohio
Wilema Farm Dairy, Fremont, Ohio
Youngstown Sanitary Milk Co., Youngstown, Ohio

Ohio Directory Index

Al-Phine Farm 14, 66
Arrus Farms 33
Avalon Farm 65

Babro Farm 55
Badoja Farm 37
Beechwood Farm 10
Belle Vista Farm 60
Ben's Acres 34
Braunsdale Farm 71
Briarstone Farm 55

Cal-Wel Farm 10
Cappeldale Farm 86
Cedar Brook Farm 77
Cedar Grove Farm 14
Char-Dams Guernsey Farm 55
Chestnut Ridge Farm 33
Circle-T Farm 15
Clearfield Farm 81
Clearview Farm 26
Cloverdale Farm 86
Cly-Jan Farm 34
Coba 12, 13
Colonial Acres 62
Columbiana-Mahoning 55
Comfort Farm 21
Corona Farm 25
Coronal Farm 14
Crescent Lake Farm 52

Darby Maple Farm 81
Ducky D Farm 14

Edinham Farm 22, 23
Elmbeth Farm 57

Fairview Farm 14
Fairview Farms 14
Fireside Farms 35
Fisher, Arthur 36
Five Points Farm 15
Franchester Farms II. Cover, 1
Fulton-Henry County 63

Glen Grove Farm 30, 31
Glen Oaks Farm 67
Gold Banner Farm 26
Gold Croft Farm 55
Golden Glow Farm 63
Golden Plain Farm 37
Graceland Guernsey Farm 87
Grand Lake Farm 26
Gray Haven Farm 68, 69
Greenwood Farm 33
Grove Farm 71
Groveland Farm 55
Guern-Zalee Farm 55

Hermiteroft Farm 37
Hershfeldt Farm 15
Hickory Grove Farm 14
Hideaway Farm IV. Cover
High Honey Farm 27
Hildiemaid Farm 84
Hillcrest Farm 73
Hill Side Farm 27
Hoshock Farm 14

Jande Guernsey Farm 58, 59
Juno-Mar Farm 27

Kirkhardt Farm 38
Kokosing Farm 11
Krantzheim Farm 76

La Bellevue Farm 58, 59
Lincoln Ridge Farm 86
Lincoln View Farm 54
L-Lane Farm 10
Loch Lomond Farm 70
Locust Grove Farm 52
Longacre Farm 55
Long View Farm 55

Manevi Farm 64
Maple Grove Farm 79
Maple Lawn Farm 17
Maridale Farm 55
Mar-Le-Roy Farm 14
Marshland Farm 42, 43
Mayflower Farm 79
McCausland City Dairy 76
Meigs County 52
Mendale Farm 27
Mercer County 26, 27
Mer-Don Farm 32
Middlerun Farm 55
Millcreek Farm 73
Miller, Lester 27
Milmoore Farm 39
Morning Star Farm 52
Mt. Logan Farm 62
Mumma Farm 76

Natural Grove Farm 85
Nel-Namor 27
Nolsa 28, 29
Norene Farm 85
North Central Ohio Breeders Assn. 16
Nu-Maid Farm 44, 45

Oberland Farm 40, 41
Oelker Farms 64
Ohio G. B. A. 2, 10
Oldacker Farm 46
Old Home Farm 83
Ollasses Farm 88, III. Cover
Osterlea Farm 48

Paxson Farm 14
Penn Villa Farm 47
Piercehaven 14
Pine Crest Farm 82
Pine Rest Farm 55
Pine Ridge Farm 46
Plain View Farm 83
Pleasant View Farm 52

Quarry Hill Farm 17
Queen's Acres 46

Raelyn Farm 61
Raemelton Farm 18, 19
Rho-Villa Farm 14
Ridge Manor 15
Rogene Acres 49
Rose-Bud Acres 74
Russada 71

Sande-Hill Farm 50
Shady Run Farm 56
Shoemake Guernsey Farm 51
Shona Farm 27
Sohilma Farm 55
Spreading Elm Farm 50
Springdale Farm 20
Stocksdale Farm 15
Summitstead 15
Sun-Haven 10
Sunnyside Farm 52

Tagalong Farm 53
Twin Cedar Farm 54
Twin Elm Farm 52

Van Wert County 83
Villa Way 80

Wacalu Farm 24
Welcome-In Farm 72
Wilema Farm 20
Williams-Defiance Farm 14
Willowbrook Farm 75
Win-Acre Farm 15
Windy Heights 62
Wood Acres 15
Woodlark Farm 78
Woodside Farm 64
Wren Bull Association 83
Wrendale Farm 85

Yorklynn Farm 63

MEMBERS OF THE OHIO GUERNSEY BREEDERS' ASSOCIATION

*—Golden Guernsey Producers

Adams, Earl
R. R. 1, PORTAGE, Wood Co.

Addy, H. T., Lake View Farm
R. R. 1, SCIO, Harrison Co. 10 miles west of Cadiz on U. S. Rt. 250.

***Adkins, Dr. Chas. P., Clearview Farm**
R. R. 1, ST. HENRY, Mercer Co. 2 miles south —½ mile east of Coldwater.
Ph. Coldwater 3601

***Agle, Ralph N. & Sons, Bur Oak Farms**
R. R. 1, JEFFERSONVILLE, Fayette Co. 3½ miles west of Jeffersonville on St. Rt. 734. Ph. 6-6531

Alexander, A. Houston, Huellen Farm
R. R. 2, WADSWORTH, Medina Co. Medina Co. Rd. 49, 1¼ miles south of River Styx. Ph. 45-154

Ames, Clair & Son
NEW VIENNA, Highland Co. 1 mile east of New Vienna on Rt. 28. Ph. 2878

***Arnett, Harold & Wilbert, Arspring's Farm**
R. R. 2, BROOKVILLE, Montgomery Co. Corner of U. S. Rt. 40 and St. Rt. 49.
Ph. Philipsburg 3546

Arnold, D. G., Hideaway Farm
R. R. 4, BUCYRUS, Crawford Co. 4 miles south of Bucyrus on Rt. 4.
Farm Ph. 2-1196, Res. Ph. 4-3296

Arnold, Harry W.
R. R. 2, THORNVILLE, Licking Co. 1 mile east of Jacksontown on U. S. Rt. 40.
Ph. Newark Ext. 41709

***Askins, E. E. & Son**
R. R. 1, POWELL, Delaware Co. 2 miles west of Powell on St. Rt. 750. Ph. Dublin 2-8441.

***Ayars, John H., Land-of-Living Farm**
R. R. 2, MECHANICSBURG, Champaign Co. 1½ miles east o Mechanicsburg on Rosedale Pike. Ph. 16 F 22.

Bacon, Darrel A., Barbo Farms
R. R. 1, NEW SPRINGFIELD, Mahoning Co. ½ mile south of New Springfield on Macklin Rd. Ph. North Lima Ext. 9-2965

Bailey, Morris, Beechwood Farm
R. R. 1, CHESAPEAKE, Lawrence Co.
Ph. 71X

Bair, G. L. & Son, Dondora Guernseys
R. R. 4, CELINA, Mercer Co. 6 miles north of Celina, at Neptune. Ph. 5-2313

***Baker, Perry T., Middlerun Farm**
R. R. 5, LISBON, Columbiana Co. 2 miles east of Lisbon on 154, and 1 mile north. Ph. 3880

Bandy, John W. & Sons, Comfort Farms
R. R. 1, BELLEVUE, Erie Co. 4 miles east of Bellevue on St. Rt. 113. Ph. 2-3661

***Banister, R. C.**
WAUSEON, Fulton Co. 1 mile east of Wauseon, east of Ford Garage. Ph. 7903

Banker, D. K., Bancrest
R. R. 2, GERMANTOWN, Montgomery Co. Ph. 201

Barnhart, William
CANAL WINCHESTER, Fairfield Co. 6 miles south of Canal Winchester. Ph. 74798

Bartlett, Larry D. & Sons, Hermitcroft Farms
R. R. 1, FREDERICKTOWN, Knox Co. 4 miles north of Mt. Vernon on Old Mansfield Rd. Ph. Mt. Vernon 8113-2 or 8214-2

***Baughman, W. W., La'Bellevue Farm**
NEW WATERFORD, Columbiana Co. ½ mile northeast of New Waterford between St. Rts. 46 and 14. Ph. 3728

Beach, Hazel H., Cognlac Farm
R. R. 3, LONDON, Madison Co. 3½ miles east of London on Rt. 142. Ph. 831 W 1

Bechtel, O. B., Manor Hill Farm
ASHLAND, Ashland Co. 6 miles north of Ashland on St. Rt. 511. Ph. 358

Beiler, Paul & Son, Hickory Grove Farm
R. R. 1, BELLEVUE, Huron Co. 4 miles southeast of Bellevue on St. Rt. 4. Ph. 2-3769

Beldon, Paul, Hildlemaid Farm
R. R. 4, VAN WERT, Van Wert Co. 7 miles west of Van Wert on Rt. 224, ½ miles south. Ph. Wren 20 F 14

Belt, O. C., Graceland Guernsey Farms
PICKERINGTON, Fairfield Co. Rt. 256 between Reynoldsburg & Pickerington.
Ph. Canal Winchester Fr 77143

Benfer, Zeldon Z., Ben's Acres
R. R. 4, BELLEVUE, Sandusky Co., 2½ miles west on Gardner St., ½ mile south on Co. Rd. 292. Ph. 3-2092

***Bingham, Leland C., Edinham**
R. R. 2, KENT, Portage Co. Burnett Rd. 2 miles southeast of Kent. Ph. 7913

***Black, Roger A., Raemelton Farm**
1030 Marion Rd., R. R. 6, MANSFIELD, Richland Co. Southwest of Mansfield.
Ph. 5385-9

***Blair, Audre, Dre-Lyn Farm**
NEWBURY, Geauga Co. 1 mile north of St. Rt. 87, then ¼ mile west on Pekin Rd. Ph. 887

***Blystone, Irwin L., Win-Ace Guernsey Farm**
R. R. 1, BERKEY, Lucas Co. 1 mile west of Rt. 295 and 1½ mile north of Rt. 20 on Lathrop Rd. Ph. Richfield Center 2503.

Bockbrader, Raymond, Raelyn Farms
R. R. 2, PEMBERVILLE, Wood Co., 2 miles south of St. Rt. 105 on St. Rt. 199, ½ mile west. Ph. 2034

Bogan, Mary B., Valley View Farm
MARTINSVILLE, Clinton Co. 14 miles south of Wilmington on St. Rt. 134.

***Bolton, Charles B., Franchester Farms**
LYNDHURST, Cuyahoga Co.—St. Rt. 175 between Rt. 422 and Rt. 322, 12 miles from Cleveland Square. Wayne Co.—1 mile west of Lodi on U. S. Rt. 42, then south 3 miles.
(Lyndhurst Ph. EV 1-1745)
(West Salem Ph. Burbank 591)

Bond, E. H., Carmuir Farm
NAPOLEON, Henry Co. 9 miles southeast of Napoleon. Ph. 6153 or 6531

Bost, C. E. & A. F., Bost Farm
R. R. 5, MEDINA, Medina Co. 1½ miles west of Chippewa Lake on Co. Rd. 50.
Ph. Chippewa 2455

***Bouton, M. C. & O. A. McKee, KoKosing Farm**
R. R. 2, MT. VERNON, Knox Co. 1½ mile north of Mt. Vernon on Rt. 13 to R. R. crossing, first house west on gravel Rd. Ph. 72134

Bowen, Harold, Plain View Guernsey Farm
SPENCERVILLE, Allen Co. 1½ miles west of Spencerville, Rt. 117. Ph. 269 R 3

Bower, George R., Hopecreek Farm
R. R. 1, MILLERSBURG, Holmes Co. 7 miles west of Millersburg, St. Rt. 39
Ph. Nashville 2390

Bower, L. W. & Son, Fairview Farms
GLENMONT, Holmes Co. 1 mile south of Glenmont.

***Braun, Frank L., Braunsdale Farms**
R. R. 2, S. CHARLESTON, Clark Co. Selma Rd. at 42, 10 miles south of Springfield.
Ph. 88864 or 88430

***Brenner, Raymond, Noll Homestead**
NORTH LAWRENCE, Stark Co. Rt. 30, 2 miles west of Massillon. Ph. Massillon 9380

Brewer, George C., Hazel Dell Farm
R. R. 5, GREENVILLE, Darke Co. 7 miles northeast of Greenville, ¾ mile north St. Rt. 121. Ph. 65 F 30

Brewer, Reuben D.
R. R. 5, UNION CITY, IND., Darke Co. 1 mile north of Jackson, Ohio School on 47.

***Brewer, Wayne, Ka Wa Farms**
R. R. 5, UNION CITY, IND., Darke Co. 8 miles northeast of Union City, 1 mile north Rt. 47.

Briggs, W. D. & Son, Greenwood Farms
R. R. 1, WADSWORTH, Medina Co. 2 miles north of Sharon Center on St. Rt. 94.
Ph. Sharon Center 5129

***Brock, L. Loring, Barbara B. Daugherty & Betty B. Brubaker, Brock Farm**
R. R. 4, WASHINGTON COURT HOUSE, Fayette Co. Prairie Pike at Hays Rd., 5 miles northeast of Washington Court House. Ph. 43214

***Brown, Dr. Charles G., Brownlea Farm**
MANSFIELD, Richland Co. 1 mile east of Rt. 42, south of Mansfield. Ph. 3208-6

Brown, J. E., Brookdale Farm
WELLSTON, Jackson Co. 20 miles southeast of Chillicothe, 3 miles off Rt. 35.

***Brown, Samuel, Pine Manor Farm**
R. R. 4, TIFFIN, Seneca Co. East of Rt. 101, 7 miles. Ph. 2516 M 3

Brundige, W. P., P. L. and Angie, Elm Echo Farm
2464 Innis Rd., COLUMBUS, Franklin Co. 7 miles northeast of Columbus, ¼ mile east of Rt. 3. Ph. LA 9648

Burdette, Roscoe
GUYSVILLE, Athens Co. 3 miles southeast of Guysville on U. S. Rt. 50.

Burgel, James & Sons
R. R. 1, URBANA, Champaign Co. 2nd farm on right, south of Urbana School, Rt. 54. Ph. 3-4092

Burkey, Chester & Sons, Maple Grove Farm
R. R. 6, WOOSTER, Wayne Co. 3 miles north of Wooster on St. Rt. 76. Ph. 5035 K

***Burkin, Lloyd**
R. R. 1, GREEN SPRINGS, Seneca Co. 2 miles west of Fireside on Fireside Rd. Ph. 2-0904

Burns, Arthur C., Darby Maple Farm
R. R. 1, MILFORD CENTER, Union Co. Milford Center, 8 miles south of Marysville. Ph. 9-3584

Burns, Harold
R. R. 1, MILFORD CENTER, Union Co.

Burns, Richard W., Darby Maple Farm
R. R. 1, PLAIN CITY, Union Co. 4th house on left on Scheiderer Rd. going north. Ph. 50-F 4

Butcher, A. Rex
FROST, Athens Co. 2 miles off U. S. Rt. 50, west of Coolville on Vanderhood Ridge Rd. Ph. Coolville 16 R 22

***Butler, Duane L., Duamarlyn Farm**
R. R. 1, VIENNA, Trumbull Co. 1½ mile south of Vienna on Rt. 90. Ph. Girard 58468

***Butler, Ralph L., Greene Acres**
FARMDALE, Trumbull Co. ½ mile east and 1½ mile north of St. Rts. 46 and 87.
Ph. Greene Exch. 0-16

Caldwell, Walter H., Cal-Well Farm
R. R. 1, ST. CLAIRSVILLE, Belmont Co. ½ mile northwest of Bannock.
Ph. Flushing 142 R 5

***Carnahan, Harold, Sunnysage Farm**
RACINE, Meigs Co. 2 miles north of Racine on Bashan Rd. Dorcas Exch. through Pomeroy.

Carpenter, Ray & Sons, Big Darby Ranch
R. R. 1, ORIENT, Pickaway Co. 4 miles east of Darby.

Cartwright, J. A.
R. R. 2, NEW PARIS, Preble Co. ¼ mile west of Gettysburg, Rt. U. S. 40. Ph. 1998

Christian, Joe F. & Son, Wayne Trail Farm
R. R. 1, GREENVILLE, Darke Co. 4 miles south of Greenville, St. Rt. 121. Ph. 4 F 22

Chrysler, C. H., Chrysland Farm
3090 Johnstown Rd., COLUMBUS 19, Franklin Co. ½ mile west of Gahanna.
Ph. Gahanna 4-8296

Cline, Sam
MALVERN, Carroll Co.

Clovis, R. O., M. D., Cloverland Farm
Brumbaugh Rd., GREENTOWN, Stark Co. Brumbaugh Rd., ½ mile east of Greentown. Ph. 99442

Coffman, Mrs. Louella & Sons, Cedar Springs Farm
R. R. 1, GERMANTOWN, Montgomery Co. 2½ miles southwest of Germantown on U. S. Rt. 4. Ph. 1 F 31

Cole, Clarence L., Coleridge Farm
R. R. 2, MANSFIELD, Richland Co. 9 miles northeast of Mansfield on St. Rt. 545. Ph. 67115

Cole, Howard & Son, Maple Lawn Farm
R. R. 1, WHARTON, Wyandot Co. 2 miles north of Wharton, Co. Rd. 87. Ph. 29 F 12

Colopy, G. S. & Sons, Glen Oaks Farm
R. R. 2, DANVILLE, Knox Co. 2½ miles west of Danville, on Danville-Howard Rd. Ph. 80 F

***Conine, Harvey & Son, Sioto Hills Guernsey Farm**
WORTHINGTON, Franklin Co. 2½ miles northeast of Dublin, off Rt. 257 on 4240 Summitview Rd. Ph. Dublin—FR 6-8423

Cook, Robert M.
MT. CORY, Hancock Co. 14 miles west of Findlay. Ph. Benton Ridge 424.

Cope, Roy E., Shady Run Farm
LEETONIA, Columbiana Co. 3 miles west of Columbiana on St. Rt. 164. Ph. 5297.

Cory, Marie Schramm, Hawthorne Ridge Farm
R. R. 1, W. CHESTER, Butler Co. 1 mile west of West Chester.

Craven, Ralph
R. R. 2, BELLVILLE, Morrow Co. 2 miles east, ½ mile south of Johnsville. Ph. 4926

Culler, D. R. & Sons, J. A.-En-Das Farm
R. R. 1, LUCAS, Richland Co. 1½ mile northeast of Lucas, St. Rt. 39. Ph. 4440

***Cutright, Dr. Theodore, Spring Meadows Farm**
R. R. 1, HILLSBORO, Ross Co. 2 miles west of Rainsboro on U. S. Rt. 50.
Farm Ph. Rainsboro 3792
Bus. Ph. Bainbridge 2486

Darling, Richard J., Darling Farm
PERRYSVILLE, Richland Co. 1 mile southeast of Neuville. Ph. 11946

Davenport, L. J., Bon-View Farm
R. R. 1, WESTERVILLE, Delaware Co. 3 miles north of Westerville on old three C Highway. Ph. FR 2-2649

Davis, C. W., Sun Set Farm
R. R. 3, CARDINGTON, Morrow Co. 1½ miles east of Cardington, Rt. 529, 1 mile south.
Ph. 29 R 01

Davis, Mr. & Mrs. Harold A., Pen-Lor Farm
R. R. 1, SPENCER, Lorain Co. 2 miles south of Rt. 18 on Rt. 301, ½ mile east of Medina Rt. 4. Ph. 4325

Davis, La Mar H., Carowill Farms
R. R. 5, Box 302, HILLSBORO, Highland Co. 3 miles west of Hillsboro, 2 miles north of Hoaglands. Ph. 2238-5

***Deeter, Virgil P., Green Villa Farm**
R. R. 3, GREENVILLE, Darke Co. 6 miles southwest of Greenville. Ph. 2121 R

***Deininger, Henry & Sons, Deinacres Farm**
R. R. 2, GIBSONBURG, Sandusky Co. 1 mile north of U. S. Rt. 6 on Ohio Rt. 199. Ph. 5754

Denison Engineering Co., Loch Lomond Farm
POWELL, Delaware Co. 10 miles north of Ohio St. U. on Olentangy River Rd.
Ph. Worthington 2-6536

***Derr, Perry J., Sun View Farm**
R. R. 4, TIFFIN, Seneca Co. 3 miles east of Tiffin. Ph. 3389 R 1

Diehl & Alkire, Walnut Hill Farm
HARRISONVILLE, Meigs Co. 8 miles north of Pomeroy, Rt. 143.

Dodge, Henry M., Coronal Farms
PERRYSBURG, Wood Co. Ph. LU 44427

Doll, Jesse, Twin Pines
R. R. 2, NAVARRE, Stark Co. U. S. Rt. 21, 4 miles south of Massillon. Ph. Massillon 20079

***Donavan, Wilbert**
PICKERINGTON, Fairfield Co. 3½ miles southwest of Pickerington.

Downerd, Hobart R., Mapleglo Farm
R. R. 1, OSTRANDER, Delaware Co. 2 miles west of Ostrander on U. S. Rt. 36.

Draffan, E. B., Ballylin Farm
MANSFIELD, Richland Co. Millsborough Rd., Madison Twp. Ph. 7724-9

Drake, J. M., Ducky D Farm
R. R. 1, MONTPELIER, Williams Co. 5 miles north, 1½ miles west of Montpelier.
Ph. 601 F 12

Dunkin, Gene L., Dunkin Dairy Farm
R. R. 2, S. CHARLESTON, Marion Co. 5 miles southwest of LaRue on County Rd. No. 2. Ph. LaRue 189 J

Dunn, Howard E., Hi-Maple Farm
R. R. 1, BRUNSWICK, Medina Co. 2½ miles north, 1 mile west on Boston Rd.
Ph. Cleveland BE 78693

Earp, Richard, Square Corner Farm
WHARTON, Wyandot Co. ½ mile west of Wharton. Ph. 34 F 4

Eberhard, Walter A., Eber-Lea Farm
1961 White Rd., GROVE CITY, Franklin Co.

Elliott, Donald F., Darby Vale Farm
GALLOWAY, Madison Co. 1 mile southeast of West Jefferson on Gardner Rd. Ph. 88186

Emery, John J., Peterson Farm
4500 Carew Tower, CINCINNATI, Hamilton Co. 2 miles east of Montgomery on U. S. Rt. 22.

***Erf, William & Son, Chestnut Ridge Farm**
R. R. 1, BELLEVUE, Huron Co. 4 miles east of Bellevue. Ph. Monroeville 2704.

Ertl, Joseph, Ertl Farm
R. R. 2, BRUNSWICK, Medina Co. ½ mile west of U. S. Rt. 42 on St. Rt. 303. Ph. 7478

Etling, B. O.
R. R. 1, MARSHALLVILLE, Wayne Co.
Bus. Ph. SH 2138 Barberton

Ewalt, R. Russell, Russada Farm
FREDERICKTOWN, Knox Co. 5 miles north of Mt. Vernon, old Mansfield Rd.
Ph. Mt. Vernon 22113

Ewing, Harold F. & Son, Hillsview Farm
R. R. 1, HARROD, Allen Co. 14 miles southeast of Lima, St. Rt. 117, 1½ miles east on Hoover-Cook Rd. Ph. Westminster 2476

Farmer, Edwin O., Brae Meads Guernsey Farm
R. R. 2, ROCKFORD, Mercer Co. 1 mile west of U. S. Rt. 127 on Van Wert & Mercer Co. Line.
Ph. 242 N

***Farnham, Meade & Son, Al-Phine Farms**
EDGERTON, Williams Co. North edge of Edgerton, Rt. 49. Ph. 159W or 159M

Feichtner, G. R., Springdale Farm
R. R. 1, WILLARD, Huron Co. 1 mile north, ½ mile east of Willard. Ph. 6266

***Fender, Wendell W., Ver-Dell Farm**
R. R. 2, MT. ORAB, Highland Co. 1 mile west of Buford. Ph. Sardinia 65Y

Fetter, Russell M. & Son, Locust Hill Farm
BIG PRAIRIE, Holmes Co. Rt. 39, 1 mile east of Nashville. Ph. Nashville 2368

Fielder, Mr. & Mrs. James H. & Son, Plain View Guernsey Farm
R. R. 1, QUINCY, Logan Co. 14 miles west of Bellefontaine. Ph. DeGraff 4567

Fisher, Arthur
HILLIARDS, Franklin Co. 6 miles southwest of Hilliards on Jones Rd. Ph. F.R. 8-7697

***Fisher, Willis S., Hillview Guernsey Farm**
R. R. 1, MORROW, Warren Co. 3 miles south of Morrow on Rossburg Rd. Ph. Butlerville 1431

***Fortkamp, Carl, Gold Banner Farm**
R. R. 1, COLDWATER, Mercer Co. 2 miles south, 1¼ miles west of Coldwater.

Fourman, Silas, Fourman's Court
R. R. 3, ARCANUM, Darke Co. 1 mile south and ¼ mile west of Arcanum.

***Foust, Jack C., Mayflower Farm**
R. R. 3, URBANA, Champaign Co. 5 miles northwest of Urbana on Rt. 29. Ph. Westville 235

***Fowler, George, Mgr., Ollasses Farm**
NOVELTY, Geauga Co. Co. Line Rd., 1 mile north of St. Rt. 87. Ph. Chagrin Falls 7-7048

Foxbower, Julius W., Jul-Mar Farm
R. R. 1, WILMINGTON, Clinton Co. 5 miles south of Wilmington, ¼ mile off Rt. 134.
Ph. 7396

Frahm, Homer, Grand Lake Farm
R. R. 3, CELINA, Mercer Co. 3½ miles north of Celina, ½ mile west off Rt. 127. Ph. 5-2830

***Frazier, Dale J., Jo-Ellen Farm**
R. R. 3, FINDLAY, Hancock Co. 6 miles east of Findlay on St. Rt. 15. Ph. Carey 232

Freedman, Max, Grissom Guernsey Farm
HUDSON, Summit Co.
Bus. Ph. Cleveland Express 1-4200

Fulton, Carl, Fulton's Guernsey Farm
R. R. 1, DUNKIRK, Hardin Co. 1 mile north, 2½ miles east of Dunkirk. Ph. 2622

***Gantz, Edwina B., Lynn Guernsey Farms**
R. R. 6, SPRINGFIELD, Clark Co. 6 miles northeast of Springfield on St. Rt. 4. Ph. 23787

Gasser, Fred L., Goldenobby Farm
R. R. 1, DOVER, Tuscarawas Co. Ph. 32101

Gbur, George J., Seven G's Farm
R. R. 1, NEW MIDDLETOWN, Mahoning Co. ¾ mile from Rt. 90 on New Middletown Rd.
Ph. North Lima 92339

Gebhart Bros., Diamond Acres Stock Farm
R. R. 2, GERMANTOWN, Montgomery Co. 4 miles north of Germantown, Diamond Mill Rd.
Ph. Farmersville 96 F 13

Gehres, Otto & Sons, Wrendale Farm
WREN, Van Wert Co. Wren, Ohio, on St. Rt. 49. Ph. 21 F 12

Glessler, Mr. & Mrs. T. A. & Sons, Natural Grove Farm
VAN WERT, Van Wert Co. 8 miles west of Van Wert on U. S. Rt. 224.
City Residence Ph. 39118

Gilfillan, Dudley P., Gilfillan Farm
R. R. 1, MT. GILEAD, Morrow Co. 6 miles east of Mt. Gilead, St. Rt. 95. Ph. 757 L

***Ginn, Francis, Ollasses Farm**
NOVELTY, Geauga Co. County Line Rd., 1 mile north of Rt. 87. Ph. Chagrin Falls 7-7245

Given, George B., Merry Meadows Farm
R. R. 4, URBANA, Champaign Co. 3 miles south of Urbana on Hickory Grove Rd. Ph. 33918

***Good, Willard**
R. R. 1, DALTON, Wayne Co.

Goodman, Harva A. & Sons, Mer-Don's Farm
R. R. 5, LIMA, Allen Co. 4 miles north of Lima, or 2 miles south of Cairo on St. Rt. 65.
Ph. 64170

***Gorman, J. C., Cedarbrook Farm, Inc.**
BELLVILLE, Richland Co. On Bellville-Johnsville Rd., 1½ mile east of Rt. 42. Ph. 4928

Gottfried, Leonard A., Tagalong Farm
R. R. 2, UPPER SANDUSKY, Wyandot Co. 1 mile north of Upper Sandusky on Rt. 23, 1 mile west of Roadside Park. Ph. 647 R 3

Graber, Ercell R., Cae Gwyrdd Tyddyn
R. R. 3, NAVARRE, Wayne Co. 1½ miles east of Mt. Eaton. Ph. Wilmot 4-3519

Gramm, E. D., Edorah
420 S. Main St. CONVOY, Van Wert Co.

Gray, William & Frank Tener, Bronze Arrow Farm
R. R. 2, SABINA, Clinton Co. 5 miles southwest of Sabina, Corner U. S. Rts. 72 and 729. Ph. 2762

Greenbank, Clyde R.
NORTH LAWRENCE, Wayne Co.

Greenwood, W. G., Greenwood Farm
NEWPORT, Washington Co. St. Rts. 7 and 50 at Newport. Ph. 13 R 2

Greer, Dwight
GLENMONT, Knox Co. ½ mile west of Greer on St. Rt. 514. Ph. Danville 120 J

***Grimes, Warren G. & Charlotte E., Glen Grove Farm**
R. R. 3, URBANA, Champaign Co. 1 mile north of Urbana, St. Rt. 68. Ph. 32778

Griswold, Orville E., Salt Rock Farm
R. R. 1, MORRAL, Marion Co. 2 miles south, 1 mile west of Morral. Ph. 5-3619

Grove, Herman & Louis, Groveland Farm
R. R. 1, NORTH JACKSON, Mahoning Co. 7 miles east of N. Jackson on Rt. 18. Ph. 8-3772

Grube, H. C., Clover Valley Farm
R. R. 1, CROTON, Licking Co. 2 miles southwest of Croton.

Gulnther, Warren, Wernida Farm
NEVADA, Crawford Co. 4 miles south, 1 mile east of Nevada.

Gulsinger, Paul, Paulla Vista Farm
R. R. 6, LANCASTER, Fairfield Co. 2 miles west on Rt. 22, then 1 mile south. Ph. 3231 M 4

Haaf, Edward C., Conora Farm
PICKERINGTON, Fairfield Co. On St. Rt. 204, 4 miles southeast of Reynoldsburg.
Farm Ph. Reynoldsburg 4-5208
Bus. Ph. Lancaster 570

Haas, Arthur J., Wood Lawn Creek Farm
R. R. 1, DESHLER, Henry Co. 3½ miles north of Deshler. Ph. 153 L

Hadden, Mrs. Cornelia T., Hickory Bluff Farm
R. R. 1, POWELL, Franklin Co. Olentangy River Rd., 3 miles northwest of Worthington. Ph. Worthington 2-5658

Haller, E. S. & Jessie L. Seevers, Locust Lane Farms
R. R. 4, ATHENS, Athens Co. 10 miles east of Athens on S. Canaan Rd. Ph. Guysville 2112

Hansen, Arthur, Gray Haven Farm
BELLEVUE, Seneca Co. 3 miles south of Bellevue on St. Rt. 269, ½ mile west. Ph. 24763

***Hansen, Walter J. & Sons, Pine Ridge Farm**
R. R. 3, BELLEVUE, Seneca Co. 4½ miles southwest of Bellevue, just off County Rd. Ph. 2-6563

Harding, Mr. & Mrs. R. M., Har-Gold Farm
R. R. 6, NORTH CANTON, Stark Co. 1 mile north of Middlebranch, Royertown Rd.
Ph. Hartville 2891

Harroff, James R.
R. R. 2, ROME, Ashtabula Co. 1½ miles east of Rome on U. S. Rt. 6. Ph. Rock Creek 3-2375

***Hartley, O. E., Catalpa Lane Farm**
R. R. 1, NEW CARLISLE, Clark Co. 3 miles south of New Carlisle on Rt. 69. Ph. 4952

***Harville, C. J., Glenco Farm**
MACEDONIA, Summit Co. Rt. 82, east ¼ mile. Ph. 68 W 1

***Harville, Mrs. Thomas & Arthur, Avalon Guernsey Farm**
NEW MILFORD, Portage Co. 1 mile southeast of Rootstown on Diagonal Rd. Ph. Ravenna 5000

Hast, Fred W., Cedar Grove Farms
BERLIN HEIGHTS, Erie Co. Corner Berlin and Mason Rds. Ph. 3296

***Hatch, Merrit E.**
R. R. 3, FINDLAY, Hancock Co.

***Hawkins, John W. & Son, Jande Guernsey Farm**
NEW WATERFORD, Columbiana Co. 1 mile east of Rt. 7 on Rt. 558. Ph. 3466

Hawkins, R. M., Hawkins Farm
R. R. 2, BIG PRAIRIE, Holmes Co. 6 miles south of Shreve.

Hayes, James A., Hayes Acres
R. R. 1, URBANA, Champaign Co. 6 miles east of Urbana on Swisher Rd. Ph 3-4959

Haynes, John & Son, Sparja Farm
Box 186, GRANVILLE, Licking Co. 1½ miles northwest of Kirkersville on Refugee Rd.
Ph. Pataskala 3532

***Heldrich, James K., Nu-Maid Farm**
Werk & Ebenezer Rds., CINCINNATI, Hamilton Co. Ph. MO 6147

Heifner, Gail E., Villa-Way Farms
SULLIVAN, Ashland Co. 1st farm east of Sullivan, U. S. Rt. 224. Ph. 133

Helland, Roy, Free-Royal Farm
R. R. 1, ANNA, Shelby Co. 2 miles north, 1 mile east. Ph. 47 F 14

Henderson, Lloyd L., Springbrook Farm
AUSTINBURG, Ashtabula Co. Corner Rt. 45 and Clay St. Ph. 55467 or 55627

Henderson, Roger W., Doroger Farm
AUSTINBURG, Ashtabula Co. 1 mile east of Austinburg, Rt. 307. Ph. 55597

Henderson, R. W., Maple View Dairy Farm
RUSHVILLE, Perry Co. 4 miles east of Rushville on St. Rt. 22. Ph. Somerset 3193

***Henry, C. W., Cozydale Farm**
R. R. 3, LEBANON, Warren Co. Rt. 741, 6½ miles southeast of Lebanon. Ph. Mason 2724

***Henschen, Mr. & Mrs. Ralph, Bee Gee Farm**
R. R. 2, BOWLING GREEN, Wood Co. 6 miles north, 3½ miles east of Bowling Green on St. Rt. 582. Ph. Luckey 3546

***Hershberger, D. M. & Son, Hershfeldt Farm**
R. R. 1, ALLIANCE, Stark Co. 4 miles east, 2 miles north of Louisville. Ph. Louisville 3756

***Hickok, Walter, Fairview Farm**
OSTRANDER, Delaware Co. 8 miles west of Delaware on U. S. 36. Ph. 552

Hiett, Gilmore, Hillcrest Farm
R. R. 1, ASHLAND, Ashland Co. ½ mile southeast of Mifflin. Ph. Mifflin 2 on 21

***Hight, Albert J. & Clara M., Dunnmovin Annex**
R. R. 2, MASSILLON, Stark Co. ¼ mile east of East Greenville, 2 blocks north of Route 30. Ph. 21926

Hite, John G. & Son, Dun-Hi Farm
R. R. 1, ST. PARIS, Champaign Co. West of St. Paris on 36, 3 miles, then 1 mile north of Elm Tree Rd. Ph. 5763

***Hobbs, Clarence J., Marlanda Farm**
R. R. 1, PATASKALA, Licking Co. Co. Rd. 156, 3 miles northeast of Summit Station.
Ph. 2587

Hoffman, John C., Queen's Acres
4487 Roberts Rd., HILLIARDS, Franklin Co. 3 miles north of U. S. Rt. 40 at Corporation limit west of Columbus. Ph. FR 8-7276

Hofmann, L. L., Morning Star Farm
R. R. 5, VAN WERT, Van Wert Co. 7 miles southwest of Van Wert. Ph. Wren 59 F 11

Holdridge, Harold, Holdridge Farm
R. R. 5, MEDINA, Medina Co. 4 miles west of Medina on U. S. Rt. 42. Ph. 24746

Honsberger, Burton, Twin Cedar Farm
SYCAMORE, Crawford Co. From Oceola on U. S. Rt. 30, 4 miles north, 1 mile east. Ph. 78 Y 3

Honsberger, Ralph, Lincoln View Farm
NEVADA, Crawford Co. ½ mile west, ¼ mile north of Oceola, Rt. 30 north.

Hoover, Clifford & Sons, Dream Acres
R. R. 4, BUCYRUS, Crawford Co. 4 miles west of Bucyrus, ½ mile south. Ph. 3-2115

Horn, Irving G., Maple Spring's Farm
HOWARD, Knox Co. 3 miles southwest of Millwood, 1½ miles west of U. S. 62.

Hulit, H. S., Winding Brook Farm
R. R. 2, MANSFIELD, Richland Co. 6 miles northeast of Mansfield. Ph. 6745-2

Hummel, Glen D.
R. R. 3, UNION CITY, IND., Darke Co. 3 miles north of Union City, Ind., on State Line. Ph. 7711

***Hunker, George J. & Merle A., Walnut Ridge Farm**
R. R. 5, TIFFIN, Seneca Co. 8 miles northwest of Tiffin on St. Rt. 592. Ph. Bascom 10 L

Hunter, Cecil R.
R. R. 1, YELLOW SPRINGS, Greene Co. 4 miles northwest of Yellow Springs on Mud Run Rd. Ph. 7-5266

***Huston, C. R. & Sons, Arrus Farms**
R. R. 2, MEDINA, Medina Co. 1 mile and ½ west and south of Medina. Ph. 2-7446

***Jewell, R. M.**
FREDERICKTOWN, Knox Co. ½ mile south of Fredericktown. Ph. Mt. Vernon 42211

***Jobe, J. O., Mgr., Penn Villa Farm**
GRANVILLE, Licking Co. 2 miles west of Granville on Rt. 16. Ph. 84329

Johnson, Stanley E. & Son, Sunny Acres
NEW VIENNA, Clinton Co. Derivan Rd., 2½ miles north of New Vienna. Ph. 2130

Jones, B. B. & Floyd, Summitstead Farm
R. R. 1, BRINKHAVEN, Holmes Co. 1½ miles north 62, between Killbuck & Brinkhaven.
Ph. Killbuck 74 R 4 or 74 R 2

Jones, Stanley A., Stanley A. Jones Farms
Box 26, CHILLICOTHE, Ross Co. ½ mile south of Austin on Rt. 138. Ph. Frankfort 3177 or 2340

Jump, Clifford, Guern-Du Farm
R. R. 3, KENTON, Hardin Co. 6 miles west of Kenton, St. Rt. 67. Ph. 41597

Jump, Dale C., Guern-Du Farm
R. R. 3, KENTON, Hardin Co. 6 miles west of Kenton, St. Rt. 67. Ph. 41597

Kaufman, Paul H., Evergreen Farm
Star Rt., MILLERSBURG, Holmes Co. 3 miles east of Berlin on St. Rt. 39.

***Kestner, E. H. & Sons, Sugar Grove Farm**
R. R. 5, ASHLAND, Ashland Co. 1½ miles east of Savannah on St. Rt. 302. Ph. Savannah 689

***Kidder, Walter S., Resthaven Farm**
Box 310, TROY, Miami Co. Old Troy-Piqua Road. Ph. 7716

***Kirkhart, Cloid & Sons, Kirkhart's Guernsey Farm**
R. R. 2, Box 83, CUYAHOGA FALLS, Summit Co. Allen Rd. off Hudson Dr., 3 miles north of Cuyahoga Falls. Ph. WA 0595

Klamfoth, Donald L., Maple Lawn Farm
CANAL WINCHESTER, Franklin Co. 3½ miles southwest of Canal Winchester on Oregon Rd. Ph. FR 77449

***Klick, Martin & Sons, Sunny View's Guernsey Farm**
R. R. 4, MASSILLON, Stark Co. East Walnut St. Ext. Ph. 9430

Kline, Otto C. & A. O. Norris, O-Kay Farm
WEST SALEM, Wayne Co. 1¼ miles southeast of West Salem on Congress Rd. Ph. 3153

Klingensmith, Alvin R.
R. R. 1, LEAVITTSBURG, Trumbull Co. 1½ miles northwest of Leavittsburg.
Ph. Warren 92636

Kohler, Theodore E., Marodore Farm
GROVEPORT, Franklin Co. 1 mile north of Groveport on Bixby Rd. Ph. FR 7-5115

Korn, Leonard R., Justamere Farm
WASHINGTON C. H., Fayette Co. St. Rt. 70 north of Washington C.H. Ph. 23681

Krantz, G., Krantzheim Farm
R. R. 3, DOVER, Tuscarawas Co. 1 mile east of Dover off Rt. 8, 1 mile.

Krider, Harold H., Spring Hill Farm
CLINTON, Stark Co. Mt. Pleasant Rd. (2½ miles west of Ohio 241).
Ph. Canal Fulton, Ulster 42752

Krout, Ralph E., Val-lea Farm
R. R. 3, FOREST, Hancock Co. 14 miles west of Upper Sandusky on 30 N. Ph. 135F23

Kuhn, Charles W.
745 S. Chesterfield Rd., COLUMBUS 9, Franklin Co. Ph. Exeter 2553

Kuns, H. C. & H. T. & Sons, Wacalu Farm
CASTALIA, Erie Co. Miller Rd. 2 miles southeast of Castalia. Ph. 5-5142

***Landis, Harry A. & Ross W., & Daniel A. Witmer, Maple Vista Farms**
R. R. 2, ORRVILLE, Wayne Co. First farm east of Burton City on St. Rt. 548. Ph. 4017-Y

Laver, G. W., Bi Lu Farm
BASIL, Fairfield Co. 1 mile north of Basil. Ph. Baltimore 71Y1

Laymon, Luther, Woodside Farm
GAMBIER, Knox Co. 4 miles north of Martinsburg on U. S. Rt. 62. Ph. 3573

Lecky, Glenn G., Glenfae Farm
HOLMESVILLE, Holmes Co. 1 mile north of Holmesville. Ph. 4.

Leech, Dr. C. H. & L. E. Todd & Son
R. R. 2, GREENWICH, Huron Co. 3 miles east and 1 mile south of Greenwich. Ph. 2351

Lewis, Richard L., Dairy Lawn Farms.
R. R. 3, JOHNSTOWN, Licking Co. 3 miles northeast of Johnstown, off U. S. Rt. 62. Ph. 268 W

Light, J. Rush, Maple Cluster Dairy Farm
R. R. 3, GREENVILLE, Darke Co. 7 miles west of Greenville on Rt. 36, then 2 miles north. Ph. 2121 S.

***Lindley, Leroy & M. L. & H. E. Sanders, Sande Hill Farm**
R. R. 2, HAMILTON, Butler Co. ½ mile north of Hamilton on Eaton Rd. Ph. 2-1665

Lindsay, Earl E. Jr.
R. R. 3, MASSILLON, Stark Co. Refer to Earl T. Lindsay.

Lindsay, Earl T. & Son, Clearfield Farm
R. R. 3, MASSILLON, Stark Co. 3½ miles northwest of Massillon off Newman Rd. Ph. 9344

Lindsay, Harry D.
R. R. 3, MASSILLON, Stark Co. Refer to Earl T. Lindsay.

***Lindsay, Willard J., Spreading Elm Farm**
R. R. 2, MASSILLON, Stark Co. 4 miles northwest of Massillon.

Logan, Harold E.
R. R. 1, HARROD, Allen Co. 1 mile south and ¾ mile west of Harrod. Ph. 2635

Low, G. W. & Son, Millcreek Farm
R. R. 2, MARYSVILLE, Union Co. 5 miles east of Marysville and 2 miles south of St. Rt. 36 from New Dover. Ph. 5535

Luse, D. Junior
R. R. 2, URBANA, Champaign Co. 3 miles west of Urbana on St. Rt. 36. Ph. W 429

McBane, Pressley P. & Louis L., Overland View Farm
R. R. 1, Box 198, EAST LIVERPOOL, Columbiana Co. 3 miles northwest of East Liverpool. Ph. 1317 W 1

McCammon, Ralph L., Maple Front Farm
R. R. 1, TIRO, Crawford Co. 8 miles east on 30 north of Bucyrus, 2 miles north.
Ph. Bucyrus 4-1126

***McCausland, R. S., McCausland City Dairy**
CARROLLTON, Carroll Co. 1 mile east of Carrollton. Ph. 259 M

***McConnell, Mr. & Mrs. Geo. T., Five Points Farm**
R. R. 3, WEST SALEM, Ashland Co. 2½ miles south of Sullivan, Jct. St. Rts. 58 and 89.
Ph. Pork 266

McKarns, J. Russell, Fairview Farm
R. R. 1, WEST UNITY, Williams Co. 1 mile north, 1 mile east of West Unity. Ph. 2616

McKitrick, Dr. John L.
DUBLIN, Franklin Co. Refer to W. W. McKitrick & Son.

McKitrick, John W.
DUBLIN, Franklin Co. Refer to W. W. McKitrick & Son.

McKitrick, W. W. & Son, Welcome-In Farm
DUBLIN, Franklin Co. ½ mile west of Dublin, Rts. 161 and 33. Ph. FR 6-8298

***McQuillin, R. C.**
R. R. 3, DELTA, Fulton Co. 4 miles northwest of Delta, St. Rt. 109. Ph. 6333

Malz, James E., Cloverleaf Farm
R. R. AURORA, Geauga Co. Snyder Rd., Chagrin Falls. Ph. 2572

Mandeville, W. R. & Son, Douchas Farm
R. R. 1, MASSILLON, Stark Co. 1½ mile east of Rt. 241 and Rt. 93 Jct. on dirt road. Ph. 9394

Manning, Peter, Staple Farm
BERKSHIRE, ENGLAND

Marsh, Clyde E. & Sons, Marshland Farm
R. R. 1, MIDDLETOWN, Butler Co. St. Rt. 129, 1½ mile west of U. S. Rt. 25. Ph. Bethany 3586

Marshal, Raymond, Rayeva Farm
R. R. 1, HOUSTON, Shelby Co. 1½ miles southeast of Russia and 2 miles west of Rt. 48.

***Martin, Bert W., Lakeholm Farm**
MT. VERNON, Knox Co. South of Mt. Vernon on St. Rt. 586. Ph. 51001

***Martin, Louisa L., Maislo Dairy Farm**
ORWELL, Ashtabula Co. St. Rt. 45. Ph. 263.

Massie, Warren, Elm Glade Farm
LAKEVILLE, Holmes Co. 1½ miles south of Nashville on Rt. 514. Ph. Nashville 2481

Mathews, Elmer F.
R. R. 3, UNION CITY, IND., Darke Co. 3½ miles northeast of Union City, 1 mile north of Rt. 47. Ph. 6833

Mawer, Steven A.
Box 1015, TIFFIN, Seneca Co. Ph. 4100

Maxwell, C. E. & Ted L. Haase, Hillcrest Guernsey Farm
R. R. 1, HICKSVILLE, Defiance Co. 2 miles north on Meuse Argonne Rd. Ph. 204 F 31

Meredith, Clark R., Merebrook Farm
YELLOW SPRINGS, Greene Co. 2 miles east of Yellow Springs. Ph. 7-5156

***Metcalf, Lewis L., Cherry Lane Farm**
R. R. 5, WOOSTER, Wayne Co. 3½ miles west of Wooster, ½ mile south of St. Rt. 30.
Ph. 4001-W

***Metzcar, R. H., Golden Plain Farm, Goshen Farm**
5136 Hunter Ave., Cincinnati 12, R. R. 1, PLEASANT PLAIN, R. R. 1, COZADDALE, Warren & Clermont Co. Ph. Cincinnati Me 4076

Mickey, Walter W., Branwa Acres
R. R. 1, PLEASANT PLAIN, Clermont Co. 1 mile from Edenton, St. Rt. 133.
Ph. Newtonsville 3579

Miller, Charles W., Portage Farms
PORTAGE, Portage Co. Ph. 2375

Miller, J. E., Sr. & Jr., Ridge Manor Farms
GENEVA, Lake Co. 3 miles west of Geneva. Ph. 5505 or 5347, 5203 or 3656

Miller, Paul C., Corn Belt Farm
DESHLER, Henry Co. 3½ miles southwest of Deshler on Rt. 65. Ph. Belmore 2491

***Miller, S. K., Stantresa Farm**
ELDORADO, Preble Co. 1½ miles west of Rt. 127 on Rt. 40. Ph. 5 F 12

Miller, Wm. L., Willberta Farm
R. R. 1, Box 94B, WEST ALEXANDRIA, Preble Co. 4 miles south of Lewisburg off Rt. 503. Ph. Lewisburg 169 F 21

Milner, Arthur H. & Son, Manevi Farms
LEESBURG, Highland Co. Eastedge of Leesburg St. Rt. 38. Ph. 1230

Minnick & Vincent, Homeacres Farm
DERBY, Pickaway Co. 1½ miles southeast of Derby. Ph. Columbus FR 6-4493

***Mizer, Emerson A., Hillcrest Dairy Farm**
CADIZ, Harrison Co. 7 miles west of Cadiz on U. S. Rt. 250. Farm Ph. 027 Y. Bus. Ph. 122

Mizer, William, Willow Brook Farm
DANVILLE, Knox Co. 1 mile south of Danville. Ph. L-162

Moffitt, R. E.
R. R. 2, SOUTH CHARLESTON, Clark Co.

Mondak Bros., Mon-Mid-O Farms
R. R. 3, Engle Rd., BEREA, Cuyahoga Co. On west side of St. Rt. 291, 3½ miles south of St. Rt. 17. Ph. Be 4-6124

Moore, F. L. & J. R. Weller, Milmoore Farms
FREMONT, Sandusky Co. 5 miles west of Fremont on U. S. 20. Ph. Front 2634

***Moore, Nelson R., Swa-More Farm**
R. R. 4, XENIA, Greene Co. ½ mile south of Rt. 35 at Trebein. Ph. 2-2656

Moorehead, Mildred L., Kamfield Farm
R. R. 2, GLENFORD, Licking Co. St. Rt. 668, 3 miles south of Rt. 40. Ph. Gratiot 97143

Morgan, Wendell E.
R. R. 3, PERRYSBURG, Wood Co.

***Morlock, Otto S. & Edward G.**
VALLEY CITY, Medina Co. 2 miles west and ½ mile north of Brunswick. Ph. Brunswick 7174

***Morris, Quincy A., Pine Crest Farm**
MORROW, Warren Co. First farm northeast of Morrow on U. S. 22 or 3-C State Highway. Ph. 109

Morris, Van J., Morris Farm
R. R. 5, LISBON, Columbiana Co. On St. Rt. 154. Ph. Salem Ext. 3951

***Morrison, John A.**
REYNOLDSBURG, Franklin Co.

***Moseley, N. L., Moseley Farm**
THOMPSON, Geauga Co. St. Rt. 528, Thompson. Ph. 2491

Mosher, Howard R. & Rex F., Fairfield Farm
R. R. 1, SHREVE, Wayne Co. 12 miles south of Wooster on U. S. Rt. 3. Ph. Big Prairie 2795

Mumma, Erma & Simon P., Jr., Mumma Farm
R. R. 2, DOVER, Tuscarawas Co. 2 miles west of Dover, Rt. 39. Ph. 33463

Myers, Gerald L., Indian Lake Farm
LEWISTOWN, Logan Co. 2 miles southwest of Lakeview. Ph. 5-2812

Nafzger, Burl, Mon-May Farms
R. R. 1, LANCASTER, Fairfield Co. 6 miles north of Lancaster, 1 mile east 158. Ph. Carroll 6-4158

Nau, W. J. & Son, Home of Dominant Guernseys
R. R. 2, FOSTORIA, Hancock Co. 4 miles south and 1 mile west of Fostoria. Ph. Arcadia 45

Neill, Elmer S., Prairie Lawn Farm
R. R. 1, BELLEVUE, Erie Co. 4½ miles northeast of Bellevue on Billings Rd. Ph. 2-1092

Neiswander, Norman D., Norene Farm
R. R. 1, CONVOY, Van Wert Co. 8 miles west of Van Wert on U. S. 30. Ph. 13021

Neiswander, Robert M., Micalene Farm
R. R. 2, BLUFFTON, Allen Co. 2½ miles northwest of Bluffton. Ph. 543 T

***Nighswander, G. O. & V. W.**
R. R. 3, TIFFIN, Seneca Co. 2½ miles west of Ft. Seneca. Ph. 2506 J 12

***Noffsinger, Ray**
R. R. 6, Box 378, DAYTON, Montgomery Co.

Noyes, George A.
UPPER SANDUSKY, Wyandot Co. 5 miles east on U. S. Rt. 30, 1½ miles north. Ph. 664 R 3

***Ober, Lloyd E., Oberland Farms**
R. R. 1, NEWBURY, Geauga Co. 5 miles west of Burton on Rt. 87. Ph. 792

***Oelker, Harold & Sons, Oelker Farms**
R. R. 1, URBANA, Champaign Co. 2 miles east of St. Rt. 68 on St. Rt. 290. Ph. 3-4917

Oldaker, Harold & Son, North Spring Farm
R. R. 3, CIRCLEVILLE, Pickaway Co. U. S. Rt. 23, 4 miles north of Circleville.
Ph. Ashville 78 R 11

***Ostermeier, David, Osterlea Farm**
MIDLAND, Clinton Co. 1 mile east of Westboro on Cochran Rd.

***Ostermeier, W. H., Osterlea Farm**
MIDLAND, Clinton Co. 1 mile east of Westboro on Jonesboro Rd. Ph. Blanchester 3771

Outland, G. O. & Son, Shawnee Farm
R. R. 1, HUNTSVILLE, Logan Co. 2 miles southeast of Huntsville.

Overly, Dale A., Grove Farm
R. R. 2, MARYSVILLE, Union Co. 5 miles east of Marysville, 2 miles southeast of New Dover. Ph. 5539

Overly, Dean G., Grove Farm
R. R. 2, MARYSVILLE, Union Co. 5 miles east of Marysville, 2 miles southeast of New Dover. Ph. 5539

Overmyer, Lowell D., Lowan Farm
R. R. 4, GREENVILLE, Darke Co. 1 mile west of Rt. 71 at Coletown. Ph. 2101-S

Overmyer, Robert & Harry, Carabeth & Winding Brook Farms
PAYNE, Paulding Co. 1 mile north, 1 mile east of Payne. Phs. 507 F 12 & 507 F 13

Pasch, Norbert
R. R. 4, FREMONT, Sandusky Co., Township Line Rd. Ph. Grant 2563

Pattison, Donald M.
20849 Almar Dr., SHAKER HEIGHTS, Cuyahoga Co.

Patton, Ross, Pattonholm Farm
R. R. 1, NEW LONDON, Lorain Co.
6 miles east of New London. Ph. 8304

Paxson, Howard & Son, Cloverbrook Farm
FAIRBORN, Greene Co. Corner of Dayton Yellowsprings Pike & Irebiene Rd.
Ph. Yellowsprings 7-5347

***Payton, Clyde & Sons, Cly-Jan Guernsey Farm**
R. R. 2, LEESBURG, Highland Co. 1 mile north of St. Rt. 28 from East Monroe. Ph. 1966

***Penney, H. R., Penn Villa Farm**
GRANVILLE, Franklin Co. 2 miles southwest of Granville on Rt. 16. Ph. 84329

***Penquite, J. E. & Sons, Anna Dell Farm**
BLANCHESTER, Clinton Co. 2 miles east of Blanchester, Second Creek Rd. Ph. 4080

Perry, Russell, Rose Bud Acres
R. R. 1, LOVELAND, Warren Co. 1 mile north of Loveland, St. Rt. 48. Ph. 5-6964

***Persinger, J. H., M. D., Persinger Farm**
WASHINGTON C. H., Fayette Co. 1 mile north of Bloomingburg on White Oak Rd.
Ph. 34951

Pierce, Donald W., Piercehaven Farm
R. R. 3, DEFIANCE, Defiance Co. 5½ miles north on Rt. 66, ¾ mile east.

Piper, A. A., Mendale Guernsey Farm
R. R. 4, CELINA, Mercer Co. Midway Celina St. Marys St. Rt. 29. Ph. 52955

Plute, Gilbert M., Edelweiss Farm
R. R. 1, RAVENNA, Portage Co. 4 miles north of Ravenna on Peck Rd. off 88. Ph. 8436

Pollock, Calvin M., Sunrise Spring Farm
R. R. 2, ST. CLAIRSVILLE, Belmont Co. 6 miles north of St. Clairsville on St. Rt. 9. Ph. 241

Powers, Robert A., Powers Farm
R. R. 1, CORTLAND, Trumbull Co. 6 miles east of Cortland. Ph. Red 100

Priddy, Paul, Wyno Farm
MUNCY, PA.

***Prinkey, R. W. & Thelma, Woodlark Farm**
R. R. 2, WOOSTER, Wayne Co. 4 miles north of Wooster on Friendsville Rd. Ph. 4121 R

Purmort, C. M. & Carl Fisher, Way-Ellen Farm
R. R. 5, VAN WERT, Van Wert Co. 2 miles south of Van Wert on U. S. Rt. 127. Ph. 34266

Raberding, B. O. & Son, Fairground Farm
WAPAKONETA, Auglaize Co. On rear entrance to Wapakoneta Fairground. Ph. 8664 & 6341

Rank, Ada C. & Helen J., Murray Farm
R. R. 4, MASSILLON, Stark Co.

***Rapking, J. C., Rapking Guernsey Farm**
WELLINGTON, Lorain Co. ½ mile south of Huntington on St. Rt. 58. Ph. 379 L

Recker, George H. & Son, Lone Maple Guernsey Farms
R. R. 1, YORKSHIRE, Darke Co. ½ mile east of Osgood on St. Rt. 705. Ph. 23 F 2

Reeb, Atlee J., The Reeb Farms
2746 Sunbury Rd., COLUMBUS, Franklin Co. Northeast of Columbus on Sunbury Rd.
Ph. Je 7844

***Reed, O. R., Olentangy Guernsey Farm**
R. R. 4, DELAWARE, Delaware Co. 7 miles south of Delaware on St. Rt. 315.
Ph. Lewis Center 249

***Reeves, S. J., Quarry Hill Farm**
R. R. 1, DOVER, Tuscarawas Co. 1½ miles north of New Philadelphia, 1½ miles southeast of Dover. Farm Ph. 63611, Bus. Ph. 42151

Renner, Kenneth, Sunnybrook Farm
R. R. 2, DALTON, Wayne Co. First farm east of Dalton, north side of Rt. 30. Ph. 8-2604

Renz, W. F., Indian Hill Farm
R. R. 1, LIMA, Allen Co. 10 miles west of Lima, Rt. 117. Ph. Spencerville 285 J 4

Rhoades, Alfred, Rho-Villa Farm
R. R. 2, KENT, Portage Co. 1 mile east of Kent on Summit St. Ext. Ph. 3563

***Rhoades, Paul L., Rhoadesdale Farms**
R. R. 4, KENT, Portage Co. 1½ mile southwest of Kent, Howe Rd.
Farm Ph. 7080, Bus. Ph. Republic 2256

Rhodes, Otis A. & Richard G., Long View Farm
R. R. 4, SALEM, Mahoning Co. On Rt. 165, first farm west of Rt. 45. Ph. 5776

Riddle, Franklin & John, Maple Leaf Farm
ORIENT, Pickaway Co. On 3C Highway, 1 mile south of Derby Cross Roads.
Ph. Mt. Sterling 1732 L

***Riehl, Elmer J., Elmbeth Farm**
R. R. 2, CANFIELD, Mahoning Co. Western Reserve Rd., Midway between St. Rts. 46 and 7. Ph. 3-4401

Rinehart, E. Jay, Rineland Manor Farms
R. R. 1, GALION, Richland Co. 4 miles east of Galion, 10 miles west of Mansfield on U. S. 305. Ph. 2-7466

Roath, H. G.
R. R. 2, MENTOR, Lake Co.

***Roberts, C. D. & Wm. Rodeffer, Sunny Brook Farm**
LEWISBURG, Preble Co. 3 miles west of Lewisburg, ½ mile south of U. S. Rt. 40.
Roberts Ph. 157 M, Rodeffer Ph. 178 F 13

***Roe, Harold, Roesland Dairy**
R. R. 1, GALENA, Delaware Co. 1 mile south of Cheshire. Ph. Lewis Center 464

Rohdenburg, Wm. H., M. D., San-Ann Land Farm
Main & Bennet Ave., NORWOOD 12, Warren Co. Columbia Rd., 20 mile stand.
Farm Ph. Loveland 4048, Bus. Ph. ME 0316

Ross, Russell
R. R. 4, DELAWARE, Delaware Co. 7 miles southeast of Delaware. Ph. 8-610

***Roush, Edson E., Locust Grove Farm**
RACINE, Meigs Co. 5 miles north of Racine.

***Roush, Wayne, Pleasant View Farm**
RACINE, Meigs Co. 4 miles from Racine on Racine-Bashon Rd. Ph. Bashon Exc.

Rowland, Mrs. Ruth A., Rose Lawn Acres
R. R. 3, MARION, Marion Co. ½ mile west of N. Main St. Ph. 2-6304

Russell, Charles W., Russell Lea Dairy
CLYDE, Sandusky Co. 3 miles northeast of Clyde. Ph. 4196

***Rutherford, William G., Our-Own Farm**
R. R. 1, REPUBLIC, Seneca Co. 7½ miles southwest of Bellevue on St. Rt. 18.
Ph. Bellevue 28762

***Saum, Chester**
R. R. 2, LANCASTER, Fairfield Co.

Schaffer, Forest S. & Sons, Clover Dale Stock Farms
R. R. 5, VAN WERT, Van Wert Co. ½ mile south of Van Wert Fairground on Rt. 127.
Ph. 34766

Scheck, Mr. & Mrs. Fred, Jr., Klay Knob Farms
R. R. 2, UPPER SANDUSKY, Wyandot Co. 6 miles west on 30, north of Upper Sandusky.
Ph. 613 W 1

***Schepflin, Paul E., Wilema Farm**
311 N. Penna. Ave., FREMONT, Sandusky Co. ½ mile east of Freemont on U. S. 20.
Ph. East 2993

Schrock, Ralph R., The-Esther Farm
R. R. 1, NORTH JACKSON, Mahoning Co. 3 miles south of N. Jackson on Rt. 45.
Ph. 8-3467

Schroeder, Lawrence H., South View Farm
R. R. 3, ST. MARYS, Auglaize Co. 2 miles south of Moulton on St. Rt. 33.
Ph. New Knoxville 1246

***Segrist, Clarence & Son**
R. R. 4, WAUSEON, Fulton Co. 5 miles southeast of Wauseon. Ph. 2999

Sexton, Mrs. Sallie J., Bryn Du Farm
GRANVILLE, Licking Co. 1½ miles east of Granville on Rt. 16.
Farm Ph. 8314, Home Ph. 8260

Shawhan, William H., Beaverdale Farm
R. R. 3, XENIA, Greene Co. 3 miles north of U. S. St. Rt. 35 at Alpha. Ph. 2-5631

Shierling, P. O. & Sons, Shierwood Farm
WINCHESTER, IND. 1½ miles west of Saratoga. Ph. Saratoga 2013

***Shoemake, W. A. & A. R., Shoemake Guernsey Farms**
R. R. 4, XENIA, Greene Co. 1 mile south of Alpha, Rt. 35 midway between Dayton & Xenia. Farm Ph. Xenia 2-6850.
Bus. Ph. Dayton, Walnut 1101

Sidle, Raymond C., Evergreen Tree Farm
WOOSTER, Wayne Co. 8 miles west, just off St. Rt. 95. Ph. 1316 L

Sigrist, Eldon E. & Sons, Seven Maples Farm
R. R. 3, WEST SALEM, Ashland Co. 2½ miles northeast of Polk. Ph. Polk 428

***Simmons, John & LeRoy, Roy Jon Farms**
R. R. 2, BELLVILLE, Richland Co. 3 miles east of Johnsville. Ph. 4915 or 4913

Simon, Mark E., Hopewell Farm
R. R. 1, BLOOMDALE, Wood Co. North Main Street Extension. Ph. 947

Simon, Ross & Rosa M., Sunset Ridge Farm
NOVA, Ashland Co. 2½ miles south of Nova, ¼ mile east on Co. Rd. 11. Ph. 137

Sink, R. E., Ohlonola Farms
R. R. 1, NEW WESTON, Darke Co. 1 mile north, ½ mile west of North Star on St. Rt. 705.
Bus. Ph. Greenville LO 21

Smith, Anson B., Ansmil Farms
HILLIARDS, Franklin Co. 1½ miles northeast of Hilliards. Ph. Columbus FR 2-6090

***Smith, C. O. & Son, Hill Side Farm**
R. R. 5, CELINA, Mercer Co. 8 miles west of Celina and 1¼ mile south. Ph. Wabash 13-28

***Smith, Emmitt, Elirra Farms**
GIBSONBURG, Sandusky Co. 1 mile west and 1½ miles south. Ph. 3622

Smith, I. P., Wildwood Run Farms
R. R. 1, Box 399, MAUMEE, Lucas Co. 2½ miles west of Maumee on Salisbury Rd.
Ph. Toledo 7-2526

Smith, J. Walter & Sons, Wal-Fran Farm
R. R. 4, CADIZ, Harrison Co. 8 miles west of Cadiz, 3 miles south on Rt. 250.

Smoke, Edgar N. & Marcella, Tumaples Farm
PICKERINGTON, Fairfield Co. 4 miles northeast of Pickerington.
Ph. Canal Winchester 7-7788

Snyder, Edward & Sons
Box 252, WASHINGTON C. H., Fayette Co. Anderson Rd., 7 miles southeast of Washington C. H. Ph. 44658

Snyder, Rufus M.
R. R. 4, LONDON, Madison Co. Near Big Plaine. Ph. 952 R 3

Sommer, Robert C.
OAK HARBOR, Ottawa Co. 2 miles west, 2 miles east of Oak Harbor. Ph. 5122

Sooy, Walter E., Hickory Shores Farm
DELTON, MICHIGAN. 2 miles south and 1 mile west of Delton, Mich.
Farm Ph. Prairieville 15 R 4
Bus. Ph. Middletown, Ohio 28463

***Spencer, Roy E. & Son, Spencer Farm**
R. R. 1, CHARDON, Geauga Co. ½ mile north of 322 on Aquilla Rd. Ph. 55247

Spies, Roger, Rogine Acres
R. R. 2, DOVER, Tuscarawas Co. 1 mile west of Dover on U. S. Rt. 39. Ph. 33466

Sprinkle, Carl A., Way West Farm
SULLIVAN, Ashland Co. 1 mile south and 1 mile west of Sullivan. Ph. 343

Sprinkle, Harry & Sons, Aveshurst Farm
NEW SPRINGFIELD, Mahoning Co. 3 miles east of North Lima on South Range Rd.
Ph. North Lima 92605

Stambaugh, N. E., Maple Lawn Farm
R. R. 6, NORTH CANTON, Stark Co. Canton & Hartville Rd.

***Staub, Ernest, Cappeldale Farm**
R. R. 3, DOVER, Tuscarawas Co. 1½ miles northeast of Dover on Crater Ave. Ext.
Ph. 3-4209

Stebbins, Frank J. & Sons, Greenhaven Farm
R. R. 5, GREENVILLE, Darke Co. ½ mile north of Greenville on St. Rt. 49. Ph. 2022 G

***Stebbins, Paul O., Legend Valley Farm**
R. R. 1, FARMERSVILLE, Montgomery Co. 3 miles out of Farmersville on W. Alexandria Rd.
Ph. 99 F 21

***Stebbins, Roy E., Ro-Eko Farm**
R. R. 6, Box 369, DAYTON 7, Montgomery Co. Southwest of Dayton on Pinnacle Rd.
Ph. Murray 1738

Stebbins, William R., Country Acres
R. R. 6, Box 167, DAYTON, Montgomery Co. 3 miles southwest of Dayton, Infirmary Rd. & St. Rt. 4. Ph. Mu 1738

Steiner, Ivan, Steinhurst Farm
R. R. 2, WOOSTER, Wayne Co. First farm northeast of Wooster, St. Rt. 5. Ph. 5203 K

***Steinharter, S. S. & B. N. Ritter, Colonial Acres**
BLANCHESTER, Warren Co. 3 miles west of Blanchester on St. Rt. 123.
Farm Ph. Blanchester 3361
Bus. Ph. Cincinnati P. A. 1787

Stewart, E. A., Twin Lakes Farm
R. R. 1, NORTH LAWRENCE, Stark Co. Near North Lawrence. Ph. Canal Fulton 2717

Stewart, J. H., Badoja Farm
DALTON, Wayne Co. 2½ miles west of Dalton on north side Rt. 30. Ph. Orrville 4008 Y

Stiver, Hugh F.
R. R. 2, LEWISBURG, Preble Co. ½ mile south Rt. 40 and 1 mile east Rt. 127. Ph. 178 F 22

***Stocksdale, Herman W., Stocksdale Farms**
R. R. 1, UNION CITY, INDIANA, Darke Co., Ohio. 2½ miles west of Lightsville, Ohio, off St. Rt. 49. Ph. 6514

Stoller, J. G., Skyline Farm
R. R. 1, Box 51, EVERETT, Summit Co. 1 mile north of Bath on U. S. 21.
Farm Ph. W. Richfield 3411
Bus. Ph. Akron, Hemlock 3015

Strayer, Walter J., Rockbottom Farm
R. R. 2, BELLEVUE, Seneca Co. 1 mile south of Bellevue on St. Rt. 269. Ph. 25067

***Streem, Samuel & Sylvia, Streem's 2 Streams**
R. R. 1, CHARDON, Geauga Co. 1½ miles east of St. Rt. 44 on U. S. 322.
Res. Ph. Cleveland Yellowstone 2-2697
Farm Ph. E. Claridon 66163

Stryffeler, Mr. & Mrs. E. B. & Sons, Pinerest Farm
NORTH JACKSON, Mahoning Co. Palmyra Rd. 1 mile west St. Rt. 45. Ph. 83688

Stuckey, Carl F., Al-Mar Farms
R. R. 2, SYCAMORE, Crawford Co. 1½ miles west of Lykens on Rt. 100. Ph. 156 Y 1

Summers, Floyd, Barfloyd Farm
R. R. 1, FARMDALE, Trumbull Co. 1½ miles east of Johnston, south 2 miles.
Ph. Cortland, Green 248

***Summers, Myke, Gillmer Farms**
R. R. 2, WARREN, Trumbull Co. 3 miles west of Lordstown. Ph. 62468

Sunberg, Albert A., Sun Haven Farm
ROCK CREEK, Ashtabula Co. 3½ miles north of East Trumbull. Ph. Trumbull 3170

Suter, Clement O., Orchard Lane Farm
R. R. 2, BLUFFTON, Putnam Co. 4 miles north of Bluffton on Hancock-Putnam Co. Line Rd.

***Swalsgood, N. O., Buckeye Guernsey Farm**
HELENA, Sandusky Co. 3½ miles southwest of Helena off U. S. 6. Ph. 2515

***Swalsgood, O. K. & R. K., Bloom-Ridge Farm**
R. R. 1, HELENA, Sandusky Co. 3 miles southwest of Helena. Ph. 2486

***Sweet, John S. & Son, Sweet Brier Farm**
R. R. 1, BELLEVUE, Huron Co. 1 mile east of Bellevue, St. Rt. 113. Ph. 2-3154

Swope, Wilmer D., Golden Croft Farm
R. R. 2, LEETONIA, Columbiana Co. 3 miles west of Columbiana on St. Rt. 14 and south 1 mile. Ph. 3578

Tedrow, Wave & Sons, Golden Glow Farm
R. R. 2, DELTA, Fulton Co. 3 miles south and 1¾ miles west of Delta. Ph. 6225

Theiss, Charles H., Twin Elm Farm
R. R. 1, RACINE, Meigs Co. 2 miles east of Racine, St. Rt. 124. Ph. Doreas

Thomas, H. M. & Sons, Lincoln Ridge Farm
R. R. 1, CONVOY, Van Wert Co. 1 mile north, ½ mile east of Convoy on U. S. Rt. 30. Ph. 13011

***Thomas, Robert L., R-Be-Dee Farm**
R. R. 12, DAYTON 10, Greene Co. 3 miles south of Rt. 35 at Zimmerman. Ph. Wa 6875

Tomlinson, Katherine M. & Daughters, Mekato Farm
R. R. 4, VAN WERT, Van Wert Co. 2 miles south and 1 mile east of Convoy. Ph. Convoy 12350

Tomlinson, W. C. & Son, Longacre Farm
R. R. 2, RAVENNA, Portage Co. 14 miles east of Ravenna on Co. Rd. 135. Ph. Wayland 2110

Tracy, Walter J., Tul-lea Farm
CONVOY, Van Wert Co. On U. S. 30, 9 miles west of Van Wert. Ph. 130-40

Trease, D. H., Maple Shade Farm
R. R. 4, UPPER SANDUSKY, Wyandot Co. 4 miles south, 1 mile west of Sycamore.
Ph. Sycamore 65 K 1

***Trimble, Paul C. Estate, Derlick Farms**
R. R. 1, NEW PARIS, Preble Co. 1 mile north of Middleboro, Ind., on 227. Ph. 1758

***Turley, Ralph E., Graceland Farms**
PICKERINGTON, Fairfield Co. 3½ miles south of Reynoldsburg on St. Rt. 256.
Ph. Canal Winchester 7-7143

Turnbull, Wilbert E., Homeview Guernsey Farm
R. R. 1, ALEXANDRIA, Licking Co. 2 miles southwest of Alexandria on Granville Rd.
Ph. 97 R 4

Turner, J. J., Circle T Farm
R. R. 3, CHARDON, Geauga Co. On Auburn and Townline Rd. Ph. 54131

***Uhl, Herbert, Uhlevale Farm**
R. R. 2, SEVILLE, Medina Co. ½ mile south of Leroy on Co. Rd. 15. Ph. Leroy 6640

Ulrich, Forrest T., Sundale Farm
R. R. 2, NEVADA, Wyandot Co. 4 miles north and 1 mile west of Nevada. Ph. Sycamore 1 L 3

Unger, Ralph, Beechview Farm
R. R. 1, ARCANUM, Darke Co. 3 miles west of Arcanum. Ph. 27-F-22

***Vaniman, Robert L., Eaton View Farm**
R. R. 1, EATON, Preble Co. ½ mile east of Eaton on Rt. 35. Ph. 8001

Van Ness, J. Merton
R. R. 4, FREMONT, Sandusky Co. East of Fremont off Rt. 6, north on Co. Rd. 198.
Ph. Lake 2563

Vaughan, Mr. & Mrs. M. D., Mt. Logan Farms
Box 77, CHILLICOTHE, Ross Co. 1 mile north of Chillicothe on U. S. 23. Ph. 2-9446

Vaughn, Clyde M., Hayden Lane Farm
Hayden Run Rd., AMLIN, Franklin Co. 1 mile west of Rt. 33, 8 miles north of Columbus.
Ph. FR 6-8457

Vodrey, William H., Beaverkettle Farm
R. R. 1, NEGLEY, Columbiana Co. Near Negley on St. Rt. 170. Ph. 1373-J1

***Voge, G. Chas. & Son, Windy Heights Farm**
R. R. 1, WEST ALEXANDRIA, Preble Co. 1 mile north and 1 mile east of West Alexandria.
Ph. 98 F 3 & 91 F 2

Walker, D. E., Briarstone Farm
R. R. 2, MINERVA, Columbiana Co. 2 miles east of Minerva on Rt. 30. Ph. 7 F 14

***Walters, Harold, Lyme Guernsey Farm**
MONROEVILLE, Huron Co. 2 miles west of Monroeville. Ph. 3456

***Walters, R. C. & Son, Kilbourn Farms**
R. R. 1, CLYDE, Seneca Co. 5 miles southwest of Bellevue on St. Rt. 18. Ph. Bellevue 2-8761

Waltz, Olin L., Freelands Farm
COLUMBUS GROVE, Putnam Co. 3 miles east and ½ mile south of Columbus Grove on Rt. 12. Ph. 44 R 14

Wasserman, Frank, Wasserman Guernsey Farm
R. R. 1, HELENA, Sandusky Co. ½ mile west and 1 mile north of Helena. Ph. Gibsonburg 5061

Wax, Mr. & Mrs. Ray, Mohawk Farm
R. R. 1, TIFFIN, Seneca Co. 4 miles north of Sycamore on St. Rt. 231. Ph. Sycamore 147 L 2

***Weeks, Earl H., Wee-Den Farm**
R. R. 1, CASSTOWN, Miami Co. 4 miles northeast of Casstown on Sodom Rd. Ph. 2202

Wehr, Wade N., Belle Vista Farm
R. R. 1, NORTH LIMA, Mahoning Co. 2 miles west of Rt. 7 at North Lima on New Buffalo Rd. Ph. 92983

Welch, Richard M. & Sons, Maple Lawn Farm
R. R. 2, MECHANICSBURG, Champaign Co. 4½ miles south of Mechanicsburg. Ph. 72 F 12

Weller, David B., Milmoore Farm
R. R. 1, FREMONT, Sandusky Co. 5 miles west of Fremont on U. S. 20. Ph. Front 2634

Weller, J. R., Milmoore Farm
McPherson Highway, FREMONT, Sandusky Co. 5 miles west of Fremont on St. Rt. 20.
Ph. Front 2634.

Weller, Randall
FREMONT, Sandusky Co.

Wells, Mr. & Mrs. D. Clair, Lorwell Farm
R. R. 2, SCIO, Harrison Co. 1½ miles southeast of Conotton. Ph. 2076

Welty, Levi E., Lilac Farm
MT. CORY, Hancock Co. 1 mile north and ½ mile west of Mt. Cory. Ph. 7-49

West, Delmer L., West Haven Farm
PICKERINGTON, Fairfield Co. 1 mile northeast of Pickerington on Stemen Rd.
Ph. Canal Winchester 7-4974

Whinnery, Myron S. & Ruth C., Green Valley Farm
R. R. 2, SALEM, Columbiana Co. 6 miles south of Salem on St. Rt. 9. Ph. Winona 40 F 5

***White, W. T., Halfred Farms**
R. R. 3, CHAGRIN FALLS, Cuyahoga Co. Jct. Shaker Blvd. & River Rd. Ph. CH 7-7548

Whitemyer, Chas. H., Whitdale Farms
R. R. 1, WOOSTER, Wayne Co.
Ph. 4056-W or 123

Whitmore, W. P., Whitmore Farm
R. R. 2, SEVILLE, Medina Co. 12 miles north of Wooster on Friendsville Rd.
Farm Ph. Creston 3135, Bus. Ph. Lodi 3767

Widman, J. L. & Sons, Pomona Acres
R. R. 1, FREMONT, Sandusky Co. 4 miles northwest of Fremont. Ph. Main 2621

Willard, R. D., Pleasant View Farm
BIG PRAIRIE, Holmes Co. ¼ mile east of Nashville. Ph. Nashville 2337

Williams, F. A. & Son, Spring Brook Farm
R. R. 2, TROY, Miami Co. 7 miles east of Troy on St. Rt. 70. Ph. 28375

***Wilson, Hugh & Dale, Silver Maple Farm**
R. R. 1, WASHINGTON C. H., Fayette Co. 10 miles southwest of Washington C. H. on Rt. 62. Ph. 41012

Wirth, Glenn W., Wirth Acres Farm
R. R. 1, MARSHALLVILLE, Wayne Co. 3½ miles west of Marshallville. Ph. 2333

Wisler, A. E., Guern-Zalee Acres
LEETONIA, Columbiana Co. 1 mile west of Columbiana on Rt. 344. Ph. Columbiana 2644

Witmer, Mr. & Mrs. Owen, Dalwaco Farm
R. R. 1, DALTON, Wayne Co. 1 mile north of Dalton on St. Rt. 548. Ph. 84227

Wolf, James & Betty, Ludlow Valley Guernsey Farm
R. R. 3, XENIA, Greene Co. 5 miles northwest of Xenia. Ph. 2-2614

Wood, Thomas E., Wood Acres
R. R. 1, BLANCHESTER, Brown Co. Near St. Martin. Ph. Fayetteville 14 B 3

Workman, Robert, Mar-Le-Roy Farm
R. R. 1, DANVILLE, Knox Co. 5 miles northeast of Danville. Ph. 82-F

Wright, Charles A., Seely-Wright Guernsey Farm
Walcutt Rd., HILLIARDS, Franklin Co. 1 mile east of Hilliards. Ph. FR 8-7122

Yeasting & Avers, Guinevere Farm
R. R. 1, HELENA, Sandusky Co. ½ mile south of Rollersville.
Farm Ph. 2616, Bus. Ph. 2619

Yoder, J. S. & H. C., Cedar Lane Farm
R. R. 3, WOOSTER, Wayne Co. Back Wooster-Orrville Rd. Ph. 4103 W

***Ziegler, Howard J. & Son, Fireside Farms**
R. R. 1, CLYDE, Seneca Co. 7 miles southwest of Bellevue on Rt. 18. Ph. Bellevue 28767

***Zumfelde, Henry F., Yorklynn Guernsey Farm**
WAUSEON, Fulton Co. 2 miles southeast of Wauseon. Ph. 2959

CAL-WEL FARM
1 mile northwest of Bannock.

IN SERVICE—**JAEBARDALE FREE PAT**
A son of Langwater Freeman, A. R., out of Jaebardale Forward's Patsy, 10061—528—Jr2—HIR, D '49 '51—VG '51.
ELAINE'S ARNOLD OF RIDGEDALE
A son of Lone Pine Arnold out of Cadeau's Elaine of Ridgedale.

W. H. CALDWELL — ST. CLAIRSVILLE, OHIO

SIRES IN SERVICE
1. **RAEMELTON LEVITY MORTON**—Sire: Pine Manor Levity King. Dam: Raemelton Royal Marquise, 15659—685—8yrs—365C
2. **GRAY HAVEN ARGO'S PADDY.** Full brother to Gray Haven Argo's Pat, 12050—645—Jr4—365C, Excellent '49 '50 '51. Sold for $12,000 in 1949.

SUN HAVEN FARM
ALBERT A. SUNDBERG & SON — ROCK CREEK, OHIO
3½ miles north of East Trumbull.

SIRES IN SERVICE
HILL GIRT RINGMASTER—Born January 10, 1947.
Sire: **Hill Girt Masterpiece.** Dam: **Hill Girt Jewel,** 11579—615—GG, 12448—654—Jr4—305C—3x.
LANGWATER ONWARD LAD—Born April 6, 1943.
Sire: **Langwater Onward.** Dam: **Langwater Gay Lass,** 11423—543—5yrs—365C.

BEECHWOOD FARM
MORRIS BAILEY — Huntington, West Virginia

L-LANE FARM
JAMES M. WRIGHT & SON — R. No. 1, Troy, Ohio

Herd Sire In Service—**HILDIEMAID LAD B**—Born October 11, 1950.
Sire: **Langwater Luna's Lad** (Langwater Valencian—Langwater Luna, 13353—687—7yrs—365, VG '48 '49 '50). Dam: **Hildie's Clareine B,** 12237—600—Jr2—305C—2x (Langwater Esquire—Achievement's Hildie, 16027—777—9yrs—365).

A Father — Son Combination Is At Work For Kokosing

A Proved A. R. Sire

WELCOME-IN NOEL'S PHARAOH, A. R.

His Sire—**LANGWATER FORWARD, A. R.**
Sold for $15,000.
The CORONET family.
Sire of the National Record Milk Producer.

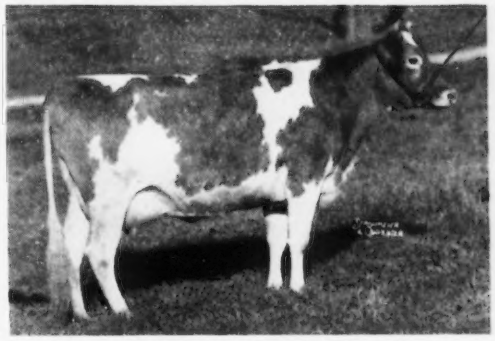

His Dam—**NOEL OF LANGWATER, A. R.**
14773—729—AA. 3 A. R. sons. Very Good '47
Next dam: **Wolfpen Noel**, 12503—637—F. 5 A. R. daughters—
4 over 700 lbs. fat.

"PHARAOH'S" SON IS ALSO IN SERVICE

KOKOSING VAGABOND . . . A son of Welcome-In Noel's Pharaoh, A. R. (see above).

His Dam
ERIC'S ALTHEA OF BROOKDALE
13216—618—9yrs—HIR—2x
1 A. R. daughter, Very Good '51
Dam of two Grand Champions at Knox County Fair.
2 daughters and 1 son in herd.

A JUNIOR SIRE

GREEN MEADS HALLEY

Sire: **LANGWATER HALLEY**
Dam: **GREEN MEADS PRINCESS TESSIE**, 12084—573—Jr2

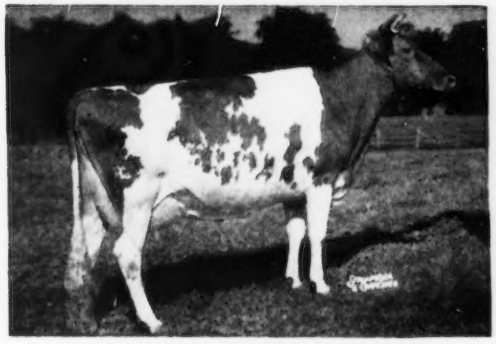

His Sire's Dam—**LANGWATER ADMIRATION**
12895—613—Jr2C, 14072—616—Sr4C
EXCELLENT '49 '50 '51

A FOUNDATION COW
VERY GOOD At 12 Years

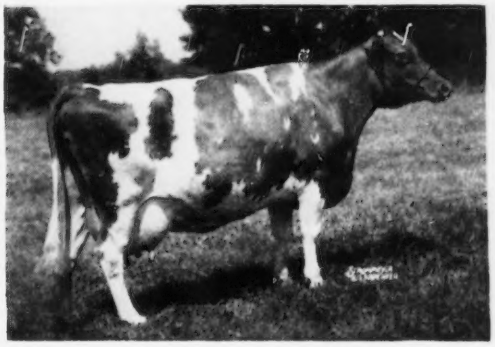

(PHOTO AT 10 YEARS)

KOKOSING'S LILLIE MAY

7173—513—EHI—650 T. M.
9692—581—8yrs—HIR—722 T. M.
9227—450—9yrsC—562 T. M.
VERY GOOD at 12 years

STOCK FOR SALE BY THESE BULLS AND OUT OF **VERY GOOD** COWS
LIKE "LILLIE MAY" AND OTHERS IN OUR HERD
Plan to visit our herd. . . . You are always welcome

T. B. ACCREDITED . . . BANG'S ACCREDITED 152

KOKOSING FARM — R. D. No. 2 - Mt. Vernon, Ohio

M. C. BOUTON AND O. A. McKEE, owners
Farm is located 1½ miles north of Mt. Vernon, State Route 13, ½ mile west, gravel road.

CENTRAL OHIO

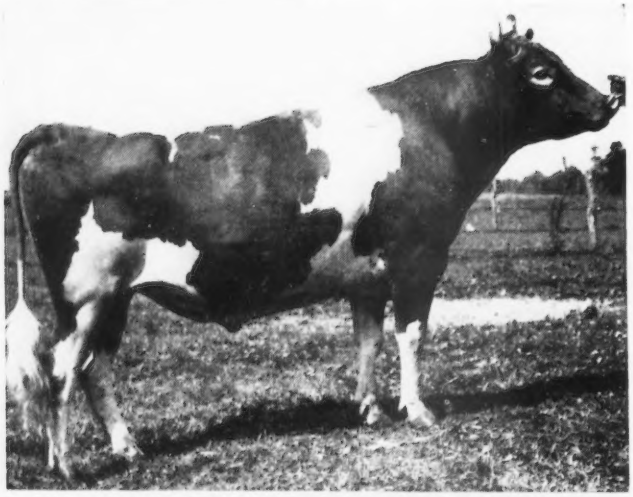

Welcome In Countryman—231

13 daughters average 9149 M—4.6%—421 F (HIR), (305d—2x—M.E.). 8 classified daughters average 83.1%.

Sire: LANGWATER FORWARD

Dam: BARBARA ANN'S ANGELA
14390—720—7yrs—365C
VG '47

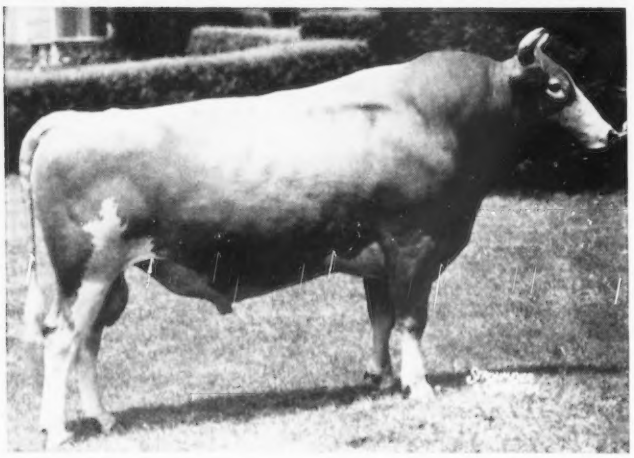

Foremost Bomber—246

19 A. R. daughters average 9868 M—4.79%—473 F (305d—2x—M.E.). 8 classified daughters average 84.4%.

Sire: FOREMOST TEMPLAR

Dam: SUPERB'S FAITHFUL
Only living cow to make 3 consecutive 1000 lb. records.

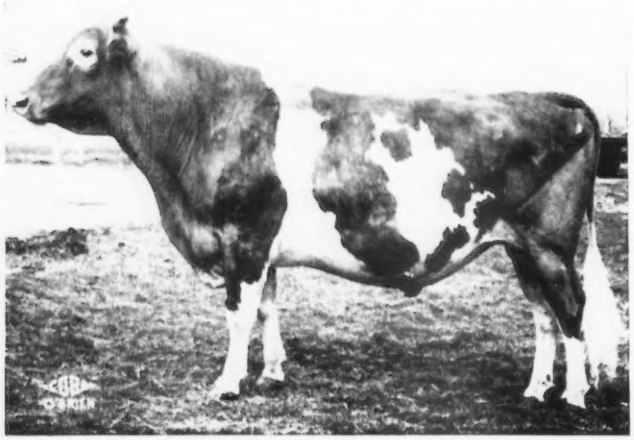

Welcome In Chum's Valor—252

2 A. R. daughters
Welcome In Valor Gem
Jr2—365d—3x, 12431 M—521 F
Welcome In Rosebud
Jr2—365d—3x, 13371 M—583 F

Sire: LANGWATER CHUM

Dam: QUEEN'S WILHEMINIA
18328—882—5yrs—365—3x

1224 Alton Darby Road

BREEDING ASSN.

COBA SELECTED SIRES

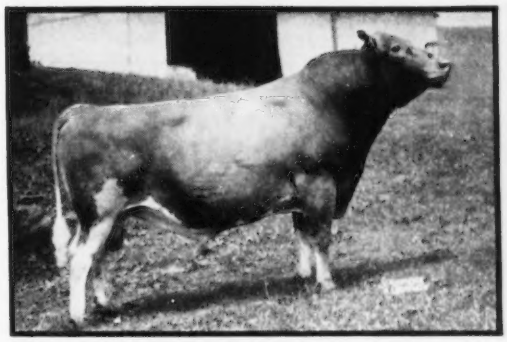

Gardenville Charity's Master—258

10 daughters average 11528 M—4.77%—551 F.
10 daughters classified — 1 Excellent, 7 Very Good, 2 Desirable.

Sire: PINE MANOR KING MELODY MASTER

Dam: CLEARLAND BUTTERFAT CHARITY
12380—632—GG
14856—697—6yrs

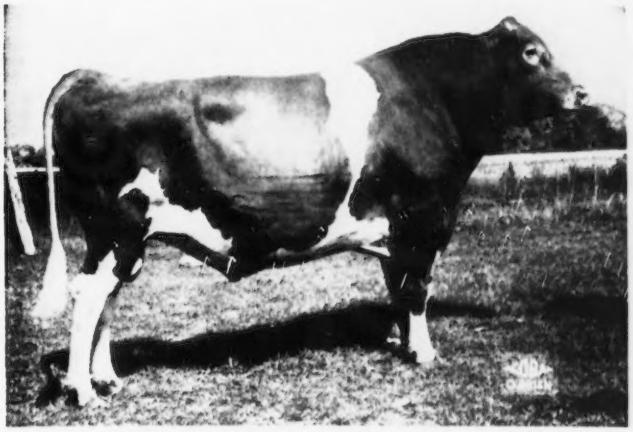

Franchester Handy Milkmaker—255

(Official D.H.I.A. proof):
5 daus. ave. 10089 M—4.8%—486 F.
5 dams ave. 8224 M—4.6%—381 F.
7 classified daughters average 81.8%.

Sire: LANGWATER HENCHMAN

Dam: MARIGOT OF STARR FARM
3 records over 921 F. (3x—365d.)

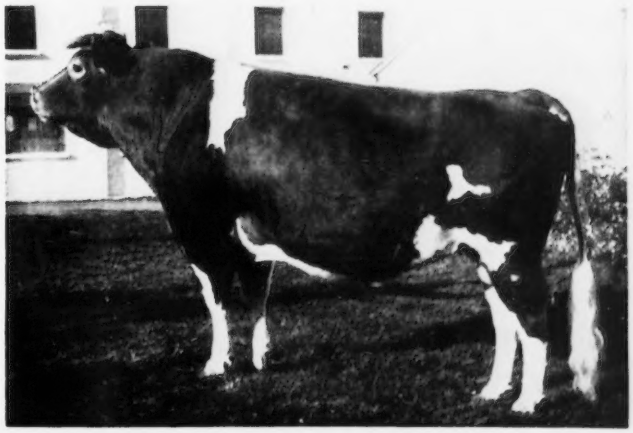

Rosewald Mussolini's Autocrat—257

(D.H.I.A. records—C.O.B.A. Proof)
5 daus. ave. 9797 M.—4.8%—472 F.
4 daus. ave. 9778 M.—4.7%—467 F.
4 dams ave. 8304 M.—4.6%—385 F.

Sire: MUSSOLINI

Dam: THIRLSTANE'S EMPRESS EUGENIE
12169—590—AA

Columbus 4, Ohio

WILLIAMS — DEFIANCE

Guernsey Breeders' Assoc.

Ducky D Farm Guernseys

All Artificial Daughters of NOBA Sires
All cows on D. H. I. A. Test
Averaged 9960 lbs. milk, 454 lbs. fat
Border Collie Pups For Sale At All Times
Located 5 miles north, 1½ west of **Montpelier, Ohio**
J. M. DRAKE

FAIRVIEW FARM — using
McKARNS' CENTAUR
Sire: Langwater Centaur Dam: Lorena's Rosette
and **NOBA sires**
J. RUSSELL McKARNS
2 miles N. E. of West Unity, Ohio

HOSHOCK FARMS

Growers of
Registered Guernsey Cattle **Ohio Certified Seeds**
Select COBA Breeding Sires
McDonald Farms Steadfast King **Langwater His Honor's Leader**
MRS. JOHN HOSHOCK AND SONS Ayersville Road
Rt. No. 6, Defiance, Ohio
An invitation to visit our farm from all of us:
Kathrine, Bob, Jerry, Miriam, Amy, Tommy, Johnny, and Anita

AL-PHINE FARMS
"A Steadfast Program"
You should see the daughters of **WAY-ELLEN FARMS PREMIUM**
His Sire: LANGWATER LADDIE (a "VALENCIAN" son)
His Dam: MAPLE LANE FROLIC'S JANET, 15561—644—6yrs—365C—2x
They will be bred to our FRANCHESTER-bred sires
see our advertisement page 66.
Young stock for sale.
MEADE FARNHAM & SON, Owners **EDGERTON, OHIO**

PIERCEHAVEN FARM
5½ miles north of Defiance on State Rt. 66, ¾ miles east on north side of road.
In Service **GOLDEN GRANGE IDEAL PATT**
Born January 24, 1950
Sire: McDonald Farms Augusta's Ideal
Dam: Golden Grange R. Patty
11058—564—Jr2—365C
H. I. R. Testing
DONALD W. PIERCE **Rt. 3, Defiance, Ohio**

Plan to Visit Ohio Herds in '53

OUR SENIOR HERD SIRE—
L. MAYFLOWER'S LEADER Born March 13, 1948
Sire: **McDonald Farms King Lind.** He by Myhaven King, A. R., out of McDonald Farms Cottie, 12534—571—AA, VG '47.
Dam: **Frances of Jay**, 9862—496—Jr4—HIR—614 T. M., 9809—482—5yrs—305C—610 T. M.
HAROLD PAXSON & SON **R. 1, Box 70, Fairborn, Ohio**

SIRES IN SERVICE—
1. **WELCOME IN McKNIGHT.** Sire: Langwater Advance. Dam: Welcome In Chum's Beatrice, 12365—494—Jr2—365C, VG '47
2. **WELCOME IN SUMMIT.** Sire: McDonald Farms Steadfast King. Dam: Welcome In Chum Sunnyside, 12223—510—Jr2—305C—3x, 15824—600—5yrs—365

FAIRVIEW FARM
1 mi. south of Glenmont, County Rd. 25
L. W. BOWER & SON **GLENMONT, OHIO**

CORONAL FARMS
OUR SIRE—**one from the great Conrad—Hermes cross**
Northern Conrad's Coronal
Sire: **Riegeldale Emory's Conrad.** 14 P. R. sons, 56 A. R. daughters.
Dam: **Horse Shoe F. Danice.** 13338—604—Jr3—365, 16046—722—7yrs—365C.
MR. AND MRS. H. M. DODGE **PERRYSBURG, OHIO**
Farm at East Boundary and 8th St.

OUR HERD SIRES
1. **WELCOME-IN FINANCIER**—Born October 14, 1948. A son of McDonald Farms Oberland (Distinction—Lady Augusta). "Financier" is out of Roughwood Birthright, 11487—626—Sr3—305C—3x.
2. **CEDAR GROVE BADGER KING**—Born April 6, 1949. A son of Crocker Farms Royal King. "King" is out of Challenger's Royal Jewel, 9714—451—Jr3—305C—2x.

Farm is located 1 mile northwest of Berlin Heights on Berlin Road.
FRED W. HAST, Owner
Berlin Heights, Ohio **CEDAR GROVE FARMS**

FEATURING OUR NEW HERD SIRE
EDINHAM CAPTAIN PREDICTION
Sire: Gayhead's Capt. Lee
Dam: Kenmar Hills Prediction Sylvia
Also featuring three of our brood cows
Franchester Saint Delight, A. R.
601 lbs. fat—Jr2C
Hickory Grove's Victory Bab
Holdridge High Cupid
Hickory Grove Farm
PAUL BEILER & SON **BELLEVUE, OHIO**

RHO-VILLA FARM
1 mile east of Kent on Summit Street Extension.
In Service—**EDINHAM ASTRID'S CHAMPION.** Owned jointly with Leland Bingham, Edinham Farm, Kent, Ohio. Sire: **Hominy Hill Champion** (Riegeldale Coronation King—Hominy Hill Betty, Excellent '48 '50 '51, 18094—924—Jr2—365C, National Record in fat, Class Leader in milk 2nd place). Dam: **Hominy Hill Astrid.** 16570—561—Jr2—365. 2nd Dam: **Hominy Hill Alice.** 16707—817—Jr2—365C. Class Leader in milk 6th place.
ALFRED RHOADES **R. D. No. 2, Box 7, KENT, OHIO**

MAR-LE-ROY FARM
In Service—**GREENWAY PETER**—Born February 17, 1949.
Sire: **Charlescote Peter Pan.** A son of Langwater Peter out of Broadwater Falice, 18324—875—CC. Dam: **Greenway Sunblossom.** 13313—706—F. A daughter of Green Meads Triumph, out of Blossom of Ware, 19154—999—A.
ROBERT WORKMAN **R. R. 1, Danville, Ohio**
5 miles north of Danville on Co. 16

WOOD ACRES FARM

1 mile north of St. Martin on State Route 251

"DIAMOND" Is Priceless . . .

Osage Sunlight Diamond

Born September 18, 1948

"DIAMOND" is being crossed with 25 cows of the **Chum—Forward** breeding in our herd.

Sire: **RAEMELTON CORKING SUNLIGHT, A. R.**

"Diamond's" Dam

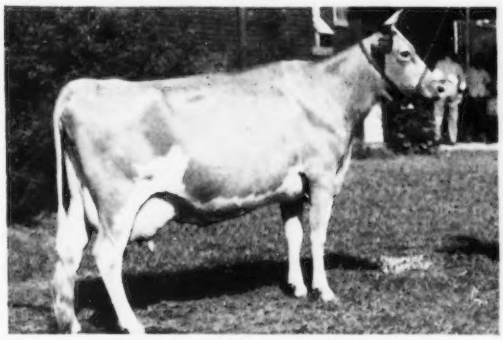

EMERALD TRIUMPHANT BERNADINE
13947—776—5yrs—HIR—696 T. M.
12676—667—6yrs—HIR—730 T. M.

"Diamond" sons for sale out of high producing cows.

THOMAS E. WOOD, Owner
L. L. PERRY, Herdsman — H. R. BOHL, Farm Manager
Farm address: **St. Martin, Ohio**
Business address: c/o H. R. BOHL, **Blanchester, Ohio**

FIVE POINTS FARM

"GUERNSEYS"

SIRES IN SERVICE

1. **PROUDMAID'S MASTER**—Born July 13, 1944
   Sire: **Coronation Master, A. R.** A proved son of Langwater Philosopher, A. R., out of Green Meadow Mistress, 17527—824—AA, 1 A. R. son, 4 A. R. daughters.
   Dam: **Villa-Way Proudmaid**, 9915—497—G, 1 A. R. son, 2 A. R. daughters. A daughter of Langwater Pretor out of Redpath's Dairymaid, 13699—623—AA, 4 A. R. sons, 5 A. R. daughters.
2. **WOODACRES HONORABLE PERFORMER**—Born May 10, 1948
   Sire: **Langwater His Honor.** A son of Langwater Valencian, A. R., out of Langwater Honoria, 17270—937—AA, 4 A. R. sons, 5 A. R. daughters.
   Dam: **Kitchener Royal Topaz**, 9997—518—EE, 13613—691—AA, 4 A. R. daughters. A daughter of Doughaston Prince Royal, A. R., out of Veronica of Kitchener, 12916—589—AA.

STOCK FOR SALE

Mr. & Mrs. George T. McConnell. R. D. No. 3, West Salem, Ohio
Farm located two and one-half miles south of Sullivan on State Route 58 and Jct. 59

Win-Ace Guernsey Farm

A "Lady Grace" Son In Service—

BRYN DU GOLDEN CONRAD

Born May 15, 1949

Sire: **Quail Roost Golden King.** A son of Quail Roost Maxim King, A. R., out of Appin's Golden Fern, 13671—715—A, 2 A. R. sons, 6 A. R. daughters.

Dam: **Conrad's Lady Grace**, 15086—725—Jr3—365, 17235—832—5yrs—365C. Excellent '51 '52. Sold for $9,500 in 1952. **A daughter of Riegeldale Emory's Conrad.**

Farm located 1 mile west of State Route 295 and 1½ miles north of U. S. 20 on Lathrop Road.

MR. AND MRS. IRWIN L. BLYSTONE AND DAUGHTERS
Owners
BERKEY, OHIO

Ridge Manor Farms

On U. S. 20 Highway—GENEVA, OHIO

A Champion In Service—

BELLE VISTA STAR SIR
Born October 8, 1950

1st prize Ohio-Bred Sr. Yr. Bull, Ohio State Fair, and Champion Sr. Yr., Ashtabula and Lake County, Ohio, 1952.

Sire: **Bethany Wistar's Vagabond**
A son of Green Meads Wistar out of Antietam Sonsie, 13208—604—CC, Excellent '47.

Dam: **Belle Vista Noble Surprise**
11523—579—Sr2—305C—2x
12258—620—Sr4—305C—2x
A daughter of Green Meads Wil-King.

J. E. MILLER, SR. and J. E. MILLER, JR., Owners

HERSHFELDT FARM

IN SERVICE—**OBERLAND CHARMER**—Born March 2, 1950

Sire: **McDonald Farms Prediction Ober** (McDonald Farms Prediction, A. R.—Walnut's Ella's Pansy, 12973—661—AA, Excellent '47). Dam: **Oberland Shirley**, 8113—343—Sr2—305C—2x, 7453—345—Sr3—305C—2x.

D. M. HERSHBERGER & SON — **ALLIANCE, OHIO**
Farm located 4 miles east and 2 miles north of Louisville.

A "Noblyborn" out of a 794 lb. dam—In Service
EAGLE VALLEY N. DALE—Born April 26, 1950

Sire: McDonald Farms S. Noblyborn. Dam: Eagle Valley Hassan Ruby, 11667—598—Jr2—365C, 16314—794—Sr3—365C, GP '47—VG '49—D '50 '52.

STOCKSDALE FARMS

2½ miles west of Lightsville off State Route 49.

HERMAN STOCKSDALE — **UNION CITY, IND.**

SUMMITSTEAD FARMS

A "DUKE" Son In Service

IDEAL'S WHITCOMB

24 daughters in our herd—4 on HIR test, others will be tested.

Sire: **Ideal's Lettie's Duke, A. R.**
Dam: **Spot's Whittie**
14387—772—Sr4—365
20606—1109—7yrs—365
Class Leader in fat 10th place
21832—1206—8yrs—365C
Class Leader in fat 2nd place
Class Leader in milk 8th place
20343—1163—9yrs—365C
Class Leader in fat 3rd place

In our herd are two half-sisters to "Whittie". Several other good cows now on HIR test making up to 670 lbs. fat on 2x under ordinary farm care.

B. B. & FLOYD JONES — **BRINK HAVEN, OHIO**

CIRCLE T FARM

Registered Guernseys

Auburn and Town Line Roads
CHARDON, OHIO

WELCOME MEMBERS
OF
THE AMERICAN GUERNSEY CATTLE CLUB

J. J. TURNER, Owner PAUL PRICE, Manager

Members of the – –

North Central Ohio Guernsey Breeders' Association

Welcome You

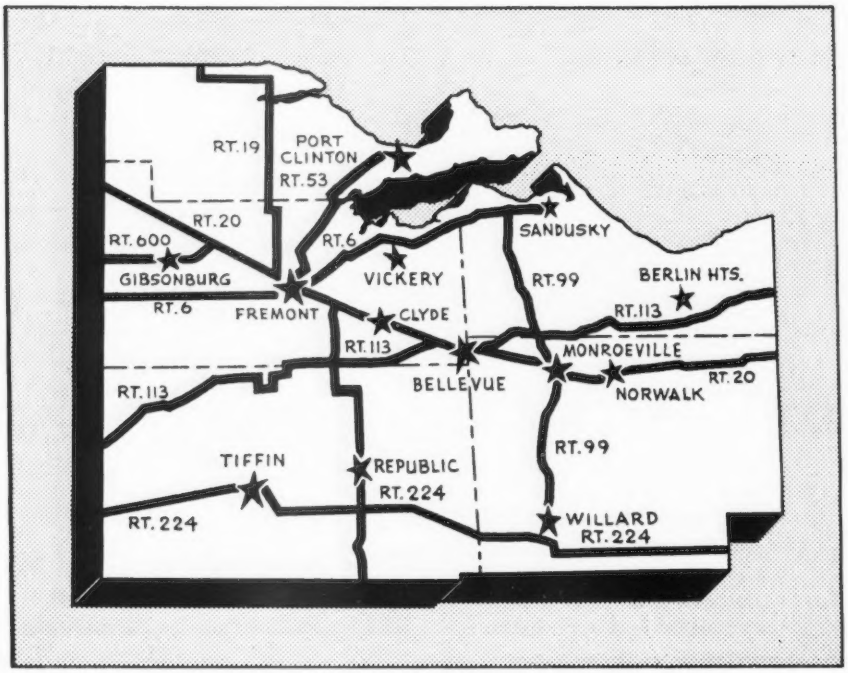

VISIT OUR FARMS – SEE OUR HERDS

Officers

PAUL E. SCHEPFLIN, President
Fremont

TOM PERRY, Secretary-Treasurer
Clyde

J. R. WELLER, Vice-President
Fremont

CHARLES RUSSELL, Director
Clyde

HENRY ZIEGLER, Director
Clyde

N. L. WIDMAN, Director
Fremont

WM. ERF, Director
Bellevue

RAYMOND WALTERS, Director
Clyde

ART HANSEN, Director
Bellevue

Membership List

JOHN BANDY & SONS
Rt. 1, Bellevue
For display advertising see page 21.

ZELDON BENFER
Bellevue
For display advertising see page 34.

PAUL BIELER & SON
Rt. 1, Bellevue

WM. ERF & SON
Bellevue
For display advertising see page 33.

G. R. FEICHTNER
Rt. 1, Willard
For display advertising see page 20.

ROY FITCH
Rt. 1, Bellevue

ART HANSEN
Bellevue
For display advertising see pages 68 and 69.

HAROLD HANSEN
Bellevue

WALTER J. HANSEN
Rt. 3, Bellevue
For display advertising see page 46.

HOWARD HASSELBACH
Fremont

FRED W. HAST
Berlin Heights

TED KUNS
Castalia
For display advertising see page 24.

DR. F. L. MOORE
Fremont
For display advertising see page 39.

ELMER NEH
Rt. 1, Bellevue

ROBERT W. PERRY
Vickery

RODNEY M. PERRY
Vickery

ROY M. PERRY
Vickery

TOM PERRY
Clyde

R. A. POLLY
Rt. 4, Bellevue

HAROLD RIFE
Rt. 1, Clyde

CHARLES RUSSELL
Clyde

WM. RUTHERFORD
Republic

PAUL E. SCHEPFLIN
Fremont
For display advertising see page 20.

LOUIS A. SCHWARTZ
Rt. 4, Fremont

SMITH BROS.
Rt. 4, Fremont

EMMITT SMITH
Gibsonburg

WALTER STRAYER
Rt. 2, Bellevue

WELDON SWARTZLANDER
Rt. 3, Bellevue

JACK SWEET
Bellevue

EDGAR THOMPSON
Rt. 1, Fremont

J. MERTON VAN NESS
Rt. 4, Fremont

HAROLD WALTERS
Monroeville

LEWIS WALTERS
Clyde

RAYMOND WALTERS
Clyde

RAY WAX
Rt. 1, Tiffin

DAVID WELLER
Rt. 1, Fremont

J. R. WELLER
Rt. 1, Fremont
For display advertising see page 39.

J. L. WIDMAN & SONS
Rt. 1, Fremont

HENRY ZIEGLER
Clyde

HOWARD ZIEGLER
Clyde
For display advertising see page 35.

You Will Always Find Good Guernseys In The North Central Ohio Area

Breeding Stock For Sale — Write Our Members

GONE . . . But he left 9 good daughters in our herd

McDONALD FARMS KING LAMONT

Sire: MYHAVEN KING, A. R.
Dam: McDONALD FARMS ALLEEN
11135—703—AA

A KING—PREDICTION combination plus the THELMA—JANICE families.

A "King Lamont" son is in service . . . **QUARRY HILL'S KING LAMONT**

Born September 15, 1950

He is out of Sun-Blest Farms Camile, 11773—570—GG (2 A. R. daughters) a daughter of Myhaven King, A. R. and McDonald Farms Camile, 13446—690—BB (3 A. R. daughters).

NOW IN SERVICE:

COLLINWOOD PREDICT

Born January 30, 1950

Sire: **McDonald Farms Fore Marvel**
The Lady Augusta and Dolly families. His sire is a full brother to "Flute"—"Della"—"Gentle," all Excellent.

Dam: **Pine Manor King's Crystal**
17751—820—Sr4
4th highest record daughter of Coronation King of Pine Manor, A. R., out of Princess's Crystal, 17839—903—AA.

"PREDICT" is being used on the daughters of "King Lamont" and on the daughters of

FRANCHESTER FREE VOLUNTEER

(5 daughters in the herd)

A son of Langwater Freeman, A. R., out of Emerita of Montfaucon, 15322—750—B.

SUN-BLEST FARMS PUCK

(9 daughters in the herd)

A son of Langwater Esquire, A. R., out of a daughter of Pine Manor Levity King, A. R.

DAM OF "PREDICT"

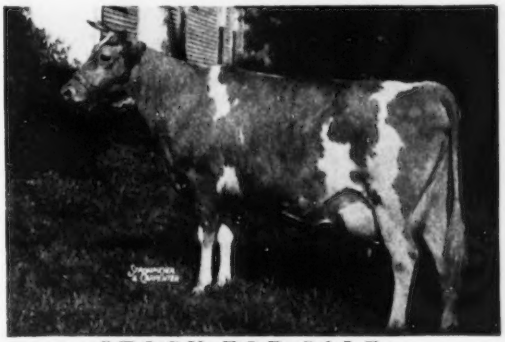

STOCK FOR SALE
WRITE US YOR NEEDS
Farm is located 1½ miles north of New Philadelphia
1½ miles southeast of Dover.

S. J. REEVES, Owner **R. R. 1, DOVER, OHIO**
Gerald Maple, Manager Phone 63611

QUARRY HILL FARM

MAPLE LAWN FARM

3½ miles southwest of Canal Winchester on Oregon Road.

A "KING" Son In Service —

McDonald Farms King Lind

Born July 25, 1946

3 A. R. daughters—many more coming along. Sire of L Mayflower's Amber Lee, 9028—412—Jr2—HIR. Also sire of 1st place Bull Calf, Ohio State Fair, 1951, and 1st place Senior Yearling Heifer, Ohio State Fair, 1952.

His Sire

MYHAVEN KING, A. R.

A leading Century Sire, sire of show ring winners.

8 EXCELLENT daughters.

His Dam

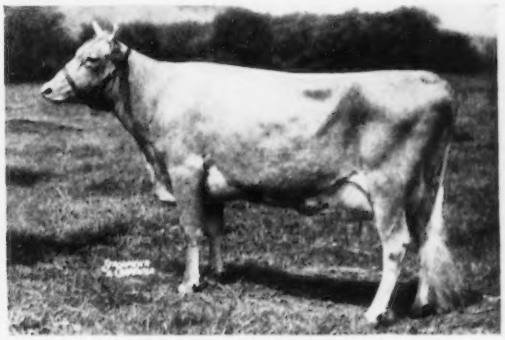

McDONALD FARMS COTTIE
11002—537—GG, 12534—571—AA
Very Good '47

Dam of McDonald Farms Georgia
14975—756—Sr4—365C

From time to time we can offer choice "King Lind" sons out of our best cows.

VISITORS ALWAYS WELCOME

DONALD L. KLAMFOTH, Owner **CANAL WINCHESTER, OHIO**

THE DUCHESS FAMILY — RECORDS GALORE

MAGNETTA DUCHESS and FAMILY

DAUGHTERS

RAEMELTON SUNNY MAG 7 records
592—G, 623—EE, 702—BB, 753—A, 710—A, 475—A, 541—AA

RAEMELTON SUNNY DUCHESS 4 records
635—GG, 717—E, 642—A, 677—A

RAEMELTON DUCHESS 5 records
690—G, 785—B, 642—AA, 758—AA, 926—A

RAEMELTON SUNNY NETTA 5 records
545—F, 512—DD, 561—A, 591—A, 666—A

RAEMELTON TRIUMPH MADONNA 3 records
592—GG, 551—E, 609—AA

RAEMELTON ROYAL MARQUISE 4 records
518—G, 679—E, 562—A, 685—8yrsC

GRANDDAUGHTERS

RAEMELTON LEVITY MAG 4 records
635—Sr2C, 600—Jr4, 631—5yrsC, 758—8yrsC

RAEMELTON TRIUMPH MAG
603—E

RAEMELTON TRIUMPH QUEEN 7 records
637—F, 671—CC, 619—A, 707—AA, 710—A, 835—9yrs, 750—11yrs

RAEMELTON CORKING MAG 2 records
623—F, 690—Jr4C

RAEMELTON TRIUMPH DUCHESS 5 records
537—Jr2C, 580—Jr3C, 715—Sr4, 769—6yrsC, 737—7yrsC

RAEMELTON CORKING NETTA 5 records
518—G, 596—B, 608—7yrsC, 736—8yrsC, 828—9yrs

RAEMELTON LEVITY MAGNETTA
508—Jr2C, 675—Sr3

RAEMELTON SUNNY QUEEN 4 records
524—FF, 634—DD, 652—A, 577—AA

RAEMELTON ROYAL QUEEN 4 records
505—G, 604—EE, 607—BB, 474—AA—915 T. M.

RAEMELTON CORKING MAY 2 records
603—Jr2C, 664—Jr3

RAEMELTON GOLDEN DUCHESS 4 records
527—GG, 504—EE, 688—BB, 441—A

GREAT GRANDDAUGHTERS

RAEMELTON CORKING QUEEN MAY 5 records
574—Jr3C, 505—Jr4C, 541—5yrsC, 714—6yrs, 829—7yrs

RAEMELTON LEVITY QUEEN 3 records
533—Sr2, 594—Jr4C, 676—5yrsC

RAEMELTON LEVITY QUALITY 2 records
493—Jr2C, 560—Jr3

RAEMELTON SENTRY MAG
600—Sr2C

RAEMELTON CORKING MARIGOLD 3 records
393—Jr2C, 393—Jr3—305—3x, 426—Jr4—305—3x

RAEMELTON CORKING MARGUERITE 2 records
496—Sr2, 573—Sr4

RAEMELTON LEVITY MARJORIE 2 records
564—Jr2, 635—Sr4C

RAEMELTON CORONA NETTA 2 records
442—Jr3—305C—3x, 558—Jr4

RAEMELTON CORKING MAGDALENE
650—Sr3

RAEMELTON LEVITY NETTA
604—Sr2

RAEMELTON LEVITY NEVA 2 records
641—Jr2, 675—Sr3C

RAEMELTON LEVITY ULTRA 2 records
414—Jr2C, 491—Sr3—305C—3x

RAEMELTON CORONA DUCHESS 2 records
538—Jr3, 656—Jr4

RAEMELTON CORKING DUCHESS 2 records
541—G, 589—AA

GREAT, GREAT GRANDDAUGHTERS

RAEMELTON SENTRY DUCHESS
633—Jr2C (pending)

RAEMELTON LEVITY MARY
495—Sr2C

RAEMELTON CORONA MARGUERITE
466—Jr2—305C—3x, 610—Jr3, 720—Sr4 in 358 days

RAEMELTON SENTRY NETTA
454—Jr2C

RAEMELTON SENTRY MARIGOLD
497—Jr2C, 499—Jr3—305—3x

RAEMELTON CORKING TRANQUIL
548—Sr3C, 633—5yrsC, 546—6yrsC

RAEMELTON CORKING QUEEN MARY
538—Sr2, 532—Jr4

GREAT, GREAT, GREAT GRANDDAUGHTERS

RAEMELTON LEVITY TOPAZ
571—Jr3

RAEMELTON LEVITY TRANQUIL
426—Jr3C

A Postal Card will bring you a Pedigree on a DUCHESS Bull.

RAEMELTON FARM — Mansfield, Ohio

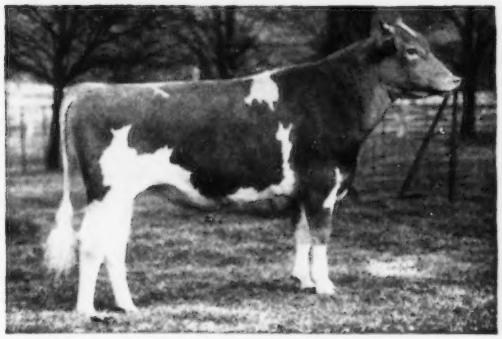

PINE MANOR LEVITY KING

Sire: Green Meads Taurus
Dam: Green Meadow Levity — 13961—707—FF
Daughters:
- **Raemelton Levity Mag** — 16756—758—8yrsC
- **Raemelton Levity Cora** — 13246—706—5yrsC
- **Raemelton Levity Corinne** — 14505—700—5yrsC
- **O-Kay Levity Fancy** — 13585—682—Jr4—2x
- **Raemelton Levity Neva** — 11514—641—Jr2

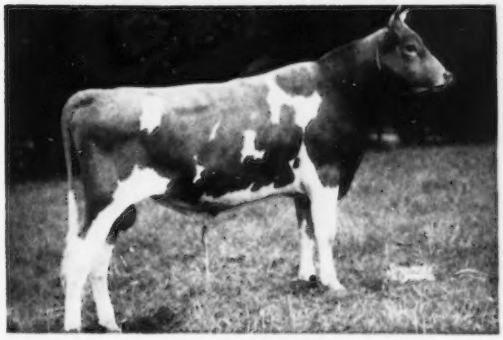

LANGWATER SENTRY

Sire: Langwater Onward
Dam: Langwater Brightness — 14589—663—Sr4C
Daughters:
- Raemelton Sentry Mag — 13140—600—Sr2C
- Raemelton Sentry Duchess — 13499—633—Jr2C (pending)

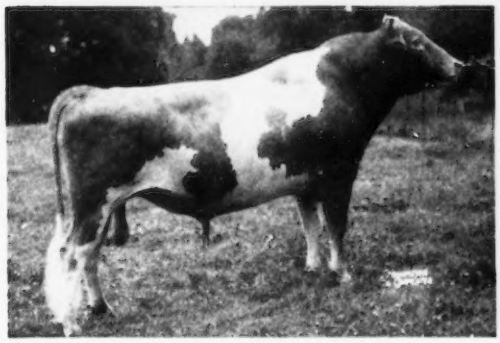

RAEMELTON LEVITY CORONA

Sire: Pine Manor Levity King
Dam: Langwater Coronal — 14366—724—A
Daughters:
- **Raemelton Corona Duchess** — 13247—656—Jr4
- **Raemelton Corona Marguerite** — 10788—610—Jr3

On test 13323—720—Sr4 in 3.58 days

SHOW RECORD

1937 N. D. S., 2nd Sr. Calf
1938 N. D. S., 3rd Sr. Yr.
1938 Ohio, 1st Sr. Yr.
1939 Ohio, 1st 2 Yrs.
1940 N. D. S., 3rd 3Yrs.
1940 Ohio, 1st 3 Yrs.
1940 Ohio, Sr. & Gr. Ch.

RAEMELTON ROYAL CORKING

Sire: Caumsett Shane, 1st prize 3-year-old, Ohio 1934. Sire of 2nd prize Jr. Get of Sire, N.D.S., 1938
Dam: Green Meadow Tranquil — 14736—801—E
Daughters:
- **Raemelton Corking Queen May** — 16689—829—7yrs
- **Raemelton Corking Netta** — 16080—828—9yrs
- **Raemelton Corking Pansy** — 14412—733—6yrsC
  Sold, 1944, for $4,550
- **Gray Haven Consort** — 16122—721—7yrsC

SHOW RECORD

1935 Ohio, 1st prize Get
1938 N. D. S., Sire of 2nd prize Production Get of Sire

SUNNYVALE SUN

Sire: Mixter May Royal. Sold for $23,000.
Dam: Mixter Sunlight (4 records)
Daughters:
- **Raemelton Sunny Duchess** — 13723—717—E—3 records
- **Raemelton Sunny Mag** — 14578—753—A—2 records
- **Raemelton Sunny Periwinkle** — 15768—816—A—5 records
- **Raemelton Sunny Bess** — 14291—769—C

SHOW RECORD

1937 N. D. S., Sire of 1st prize Get of Sire

CHEDCO LADDIE

Sire: Cramond Horatius
Dam: Mixter May Fern — 16573—742—A—2 records
Daughters:
- **Raemelton Golden Lustre** — 16576—821—D—2 records
- **Raemelton Golden Jane** — 15361—730—BB—2 records
- **Raemelton Golden Lass** — 14695—701—AA—4 records
- **Raemelton Golden Orchid** — 13921—715—B—2 records

HERD FEDERALLY ACCREDITED NO. 43001

OHIO BANG'S ACCREDITED NO. 4

RAEMELTON FARM

Mansfield, Ohio

ROGER A. BLACK, Owner

EDWARD M. BROWN, Superintendent

Our Herd Sires

One A National Grand Champion
Strong In Florinda And Hester Blood

The Other Backed By Lady Augusta—Pansy—Prediction Blood

1. **McDONALD FARMS STEADFAST ODIN**
Junior Champion Bull, International, 1950. Sr. and Gr. Champion Bull, National and International, 1951.
Sire: **McDONALD FARMS STEADFAST, A. R.** ($21,000).
Traces to "Melba" and "Florinda."
Owned jointly with Milmoore Farm.

His Dam

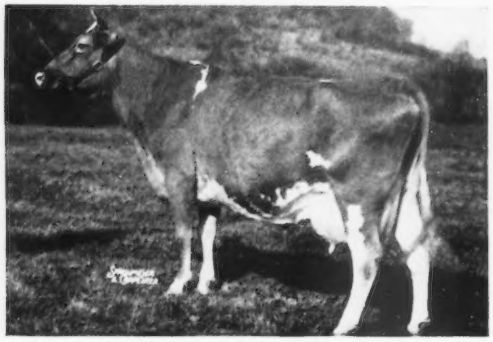

McDONALD FARMS HIGH JUDITH
12436—669—Jr4. VG '47 '48 '50
Two nearest dams both EXCELLENT.

2. **McDONALD FARMS FINE REALIST**
Born December 20, 1951
2nd Prize Bull Calf, National, 1952
Sire: **McDONALD FARMS HIGH FINANCIER**
Full brother to "Noble Peer"—$21,000.
Dam: **McDONALD FARMS DEASIE** (VG '47 '48)
12185—670—8yrsC. A "Prediction" daughter out of McDonald Farms Avon, 15847—807—BB.

His Sire's Dam

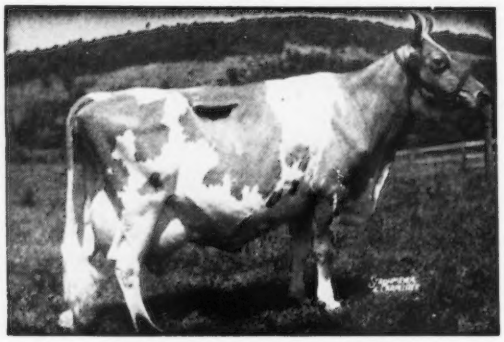

DOUGLASTON LADY AUGUSTA
12106—607—E. EXCELLENT '47 '48
Dam of 5 A. R. daughters—4 EXCELLENT.

STOCK FOR SALE . . . PLAN TO VISIT OUR HERD
Farm is located 1 mile east of Fremont on U. S. Rt. 20

PAUL SCHEPFLIN, Proprietor
R. R. 3, Fremont, Ohio

WILEMA FARM

ARHT—Vaccinated

HERD SIRES

A FOUNDATION SIRE

SOUTH WIND BESS' HERO

Born February 12, 1948

Sire: **McDONALD FARMS HOOSIER, A. R.**
A son of Foremost Prediction, A. R., out of McDonald Farms Delilah, 14874—753—A.

His Dam

SOUTH WIND JUNBRIGHT'S BESS (VG '47 '49)
5 records
12599—589—6yrsC
2 A. R. daughters

We have 15 daughters by "Hero" in our herd.
6 are already in milk.

Herd is on HIR Test.
T. B. Accredited—Bang's Free 10550
Farm located 1 mile north, ½ mile east of Willard.
G. R. FEICHTNER

A JUNIOR HERD SIRE

WELCOME IN AGLER

Born April 29, 1952

Sire: **McDONALD FARMS OBERLAND, A. R.**
A son of McDonald Farms Distinction, A. R., out of Douglaston Lady Augusta (see below).

Dam: **WELCOME IN CARDINAL ANGELA,** 13831—601—Jr3C.
A daughter of Langwater Cardinal out of Barbara Ann's Angella, 14390—720—7yrsC (5 A. R. daughters).

His Sire's Dam

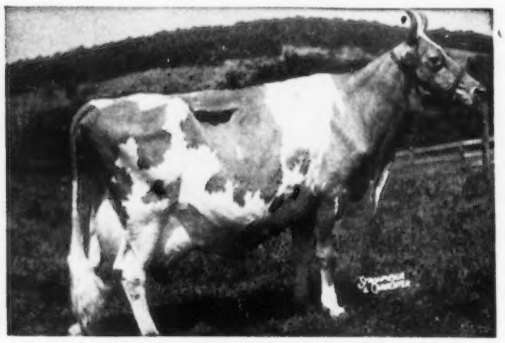

DOUGLASTON LADY AUGUSTA
12106—607—E. Excellent '47 '48
5 A. R. daughters, 4 Excellent

SPRINGDALE FARM — Willard, Ohio

OHIO

RANKS HI IN

Rubber Tires	**Guernseys**	**Fruits**	**Grains**
Iron and Steel	**Dairy Products**	**Grape Industry**	**Wool**
Clay Products	**Eggs**	**Honey**	**Sandstone**
Glass	**Meat**	**Greenhouse Products**	**Lime**

In the Guernsey World, Ohio ranks second in registrations, second in purchases, second in transfers, and fourth in the number of members in The American Guernsey Cattle Club.

Ohio, celebrating her sesquicentennial, is proud to again be host to the annual meeting of The American Guernsey Cattle Club at Cleveland in May.

At this time we wish to extend a hearty welcome to Guernsey breeders to join the "Out Of State Guest Tour" conducted by the North Central Guernsey Association on May 18.

Comfort Farms is included in this tour. See page 16 for a map of the tour.

T. B. Accredited

Bang's Accredited

We'd like to show you **Langwater Elmo and his daughters.** "Elmo" is by Langwater Onward and out of Langwater Alma, 17152—842—5yrs—305C—3x. We have a very nice son by "Elmo," out of Golden Dale's Carolyn, 13310—723—Sr4—305C—3x (Class Leader when made).

Take Time to Tour Ohio.
JOHN W. BANDY & SONS

Plan a **COMFORT**able future.
BELLEVUE, OHIO

OUR HERD SIRES

Backed by generations of proved CORONATION—GREEN MEADOW breeding

A LEVITY-BRED BULL OUT OF THE IN-LOVE FAMILY

Himself

GAYHEAD'S CAPT. LEE
Born December 18, 1946

Sire: **Groton House Levity's Legacy**. He by Pine Manor Levity's Legacy and out of Coronation Wilma, 14389—655—F, she dam of the beautiful Coronation Wistful, 15488—716—Sr3—365 (at Hominy Hill). "Wilma" is a granddaughter of Green Meadow Watchful and Green Meadow Reliance. Her paternal granddam is Green Means Aggie, that is maternal granddam of our Fairlawn Fleetwood, a sire at Edinham that contributed much to our herd.

His Dam

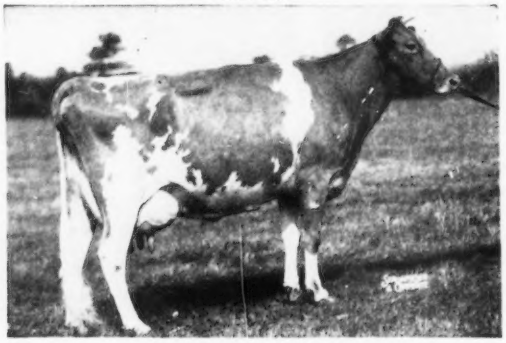

GAYHEAD'S IN-LOVE
12153—659—Jr2—365C, 15810—864—Sr4—365

The late George White said: "'In-love' is the greatest cow yet bred at Gayhead Farms." He retained sons for use at Gayhead. "In-love" is sired by Gayhead's Imperial, that is making a great reputation as an outstanding sire of type and production at Seco Farms. "Imperial" has five daughters over 800 lbs. "In-love" carries Levity blood through her maternal side. **GAYHEAD'S LODESTAR**, a son of "In-love" is the senior herd sire at Gayhead Farms.

MORE "LEVITY" PLUS OUR "SHEBA" FAMILY BLOOD

KEN-EDIN LEVITY RELIANCE

Born June 22, 1949

Sire: **Pine Manor Levity's Legacy**
"Capt. Lee" is also by a son of "Legacy."

Dam: **Kenmar Hills Countess Shera** →
10656—613—Sr2C
VG '49

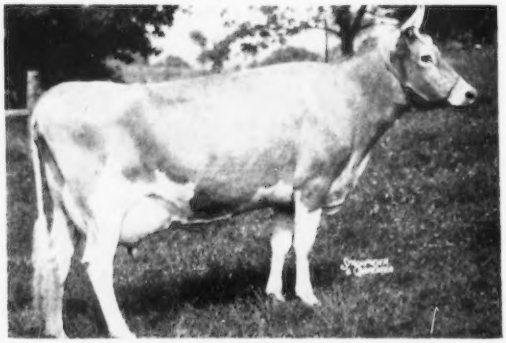

His Dam's Dam

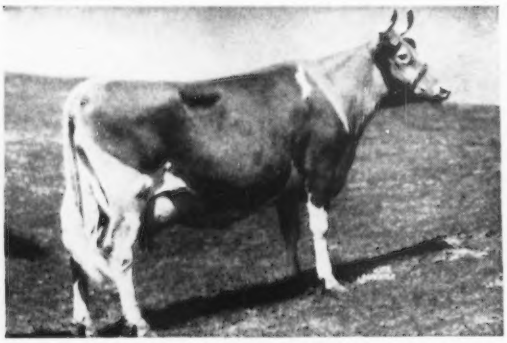

BRIAN BORU LADY SHEBA
11180—671—GG
12823—721—FF
3 A. R. daughters

His Dam's Full Sister (E)

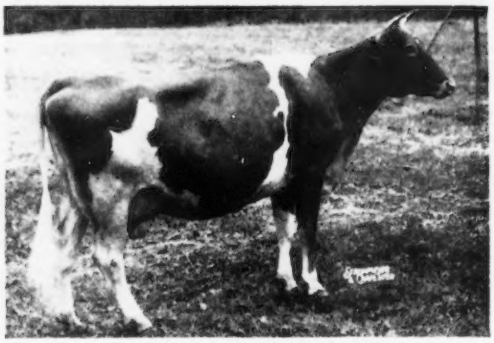

KENMAR HILLS COUNTESS SHEBA
12742—723—Sr3C, 13258—794—6yrs. EXCELLENT '48 '49 '50
Sold to Langwater Farm, North Easton, Mass., for $5,600, May Royal Steadfast Sale, 1947

These two sires are being given every opportunity in our herd. They are being bred to our best—daughters of Fairlawn Fleetwood (a son of Coronation Majesty, A. R.—full brother to Coronation Melinda, $31,000, Excellent '47 '48 '51) and to cows like those pictured on the opposite page.

BROOD COWS THAT CONTRIBUTE MUCH TO OUR HERD

IN OUR HERD

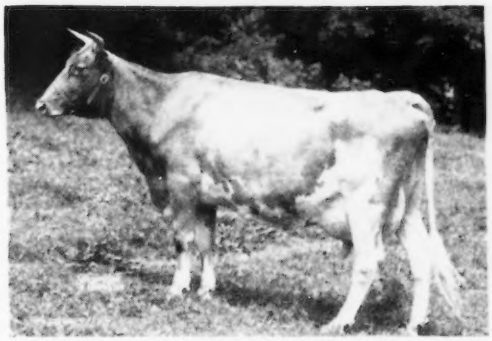

GAYHEAD'S IN-FINITE
12266—671—Jr2C, 16615—842—6yrsC
Dam of Gayhead's Fidelia, 14521—797—Jr3—365, she dam of Gayhead's Captain's Faith, 19116—851—Jr3—365C, Milk Producer 2nd place
Sire: Gayhead's Imperial, A. R.
Dam: Carlinda's Phyllis, A. R., 13455—704—EE, 16473—869—B
3 A. R. daughters, 2 over 800, all over 700
"In-finite" has 4 daughters and 4 granddaughters in our herd.

IN OUR HERD

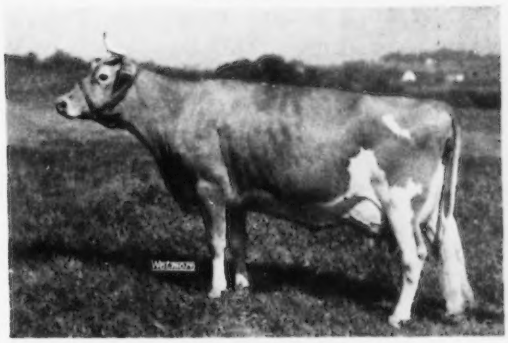

EDINHAM FLEET ASTER, VG '49
10232—493—Jr2, 11230—574—Jr4
Sire: Fairlawn Fleetwood, A. R.
Dam: Fairview's Bekkie, 10540—508—GG
2 A. R. daughters
"Aster" has 3 daughters and 4 granddaughters in our herd.

IN OUR HERD

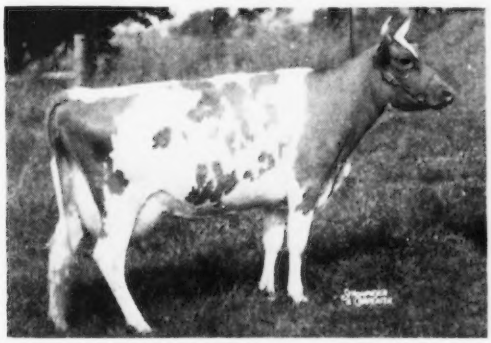

HOMINY HILL PAULA, VG '49
13383—609—Jr2C
Sire: Langwater Country Lad, A. R.
Dam: Playhaven Pauline, A. R., 13508—636—BBB, 17024—799—10yrs. VG '49—EXCELLENT '50, 1 A. R. son, 4 A. R. daughters including a Class Leader.
"Paula" has 2 daughters in our herd, both by "Capt. Lee," one finishing with 11500—520—Sr2—2x.

IN OUR HERD

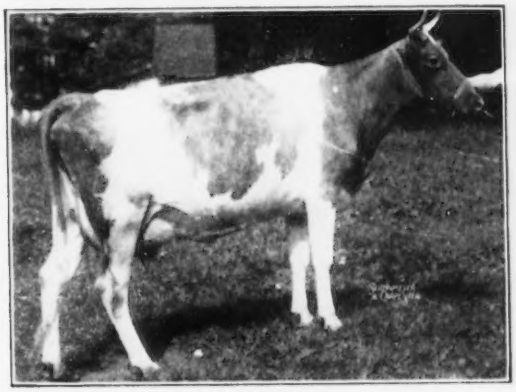

GAYHEAD'S HER BEAUTIFUL, VG '49
11546—631—Sr3C, 11236—643—6yrsC
Sire: Coronation Herald, A. R.
Dam: Glensmere's Queen Bee, A. R.
14037—686—AA, 3 A. R. daughters
"Beautiful" has 1 daughter and 1 granddaughter in the herd.

This pair—not in our herd, but their daughters are contributing much to our herd.

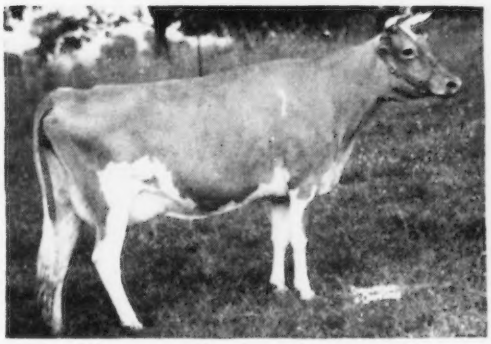

EDINHAM PATENT BLOSSOM
12083—551—Sr3, VG '49—EXCELLENT '52
Sold in the Mid-West Sale for $1,050.
Sire: Coronation Patent, A. R.
Dam: Edinham's Princess Blossom
9981—475—GG, 1 A. R. daughter.
2 beautiful daughters in our herd will carry on this family.

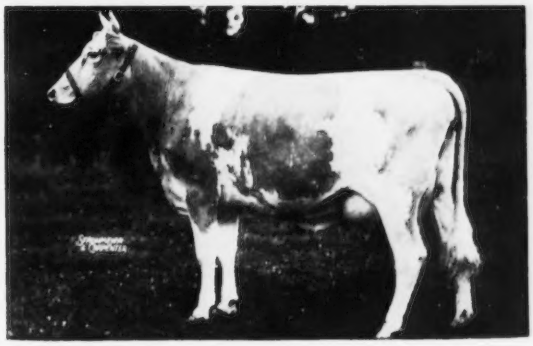

McDONALD FARMS DAME, 13216—638—G
Sire: Myhaven King, A. R.
Dam: McDonald Farms Amy, 11079—527—EE
2 A. R. sons, 1 A. R. daughter
"Dame" is not in the herd but her two daughters (see below) are:
Kenmar Hills Dame, 16217—761—Sr4C, VG '49
Kenmar Hills Countess Dame, 14794—729—Jr3C, 15605—766—6yrsC
They have 4 daughters in our herd.

Plan to visit our herd. Stock for sale backed by proved Coronation—Levity blood.

LELAND C. BINGHAM
Phone 7913

EDINHAM FARM

Located on Burnett Road
Route 2, Kent, Ohio

Sires That Have Added Much To Our Herd

"R A V E N" . . . The PANSY and MELBA Families

LONE PINE RAVEN, 20 daughters in our herd

A son of McDonald Farms Hightime, A. R., that is by Foremost Prediction, A. R., out of Walnut's Ella's Pansy, 12973—661—AA, Excellent '47. He is out of Kitchener Royal Lace, 12597—675—AA.

"I N S P I R A T I O N" . . . Traces to GREEN MEADOW WATCHFUL and FOREMOST PREDICTION

McDONALD FARMS INSPIRATION, 9 daughters in our herd

A son of McDonald Farms Conqueror, A. R., out of McDonald Farms Delinda, 13221—717—B (3 A. R. daughters).

"P R I N C E" . . . A combination of more GREEN MEADOW blood plus a FAITHFUL cross.

PRINCE VALOR OF LONE OAK, 10 daughters in our herd

A son of McDonald Farms Valor, A. R., that is by Foremost Royal Valor, A. R., (the Faithful blood) and out of McDonald Farms Diana, 15496—670—CC, that is by Myhaven King, A. R., out of Coronation Duchess, 13149—679—C.

NOW IN SERVICE

McDONALD FARMS LE PROUD DON . . . Born October 14, 1950

Sire: McDonald Farms S. Leader—a son of McDonald Farms Steadfast, A. R. ($21,000) and out of "Della"—see below. Combines the blood of the MELBA—FLORINDA—LADY AUGUSTA lines.

Dam: Boulder Bridge Tulip, 10756—546—Sr4—305C—2x. Sold in the Curtiss Candy Sale, 1946 for $2,000.

His Sire's Dam (EXCELLENT)

McDONALD FARMS DELLA
13443—565—G, 15700—681—AA
Excellent '47 '48 '50
"Prediction"—"Lady Augusta"
Full sister to "Flute" and "Gentle."

(EXCELLENT) His Dam's Dam

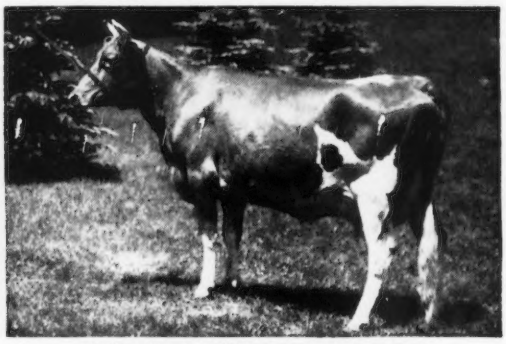

BOULDER BRIDGE PANCHITO
15795—673—Jr4, 16465—693—7yrs
2 A. R. sons, 2 A. R. daughters
VG '48 '50—Excellent '47

STOCK FOR SALE . . . Write us your needs.

Farm is located 2 miles south of Castalia on Miller Rd.

Accredited—Bang's Free
H. C. AND H. T. KUNS & SONS
Farm phone 5-5142

Herd on ARHT.

WACALU FARM

R. R. 1, CASTALIA, OHIO

Conora Farm

BREEDING TOWARD PERFECTION

High Production — Excellent Type — Great Sires

Our Classification Picture

41 Head Classified

1 EXCELLENT
18 VERY GOOD
19 DESIRABLE
3 ACCEPTABLE

CONORA C. ROSALIND

880 504 Sr2 305C 2x
10723 636 Sr4 305 2x

EXCELLENT	EXCELLENT	EXCELLENT	EXCELLENT	EXCELLENT
General Appearance	Dairy Character	Body Capacity	Mammary System	Over All Rating

Our Senior Sire

KENMAR HILLS EMPERIOR JIM

7 daughters classified
4 Very Good, 3 Desirable

Sire: **Edinham Prediction**
An own son of Foremost Prediction, A. R., out of McDonald Farms Alice, 11793 632 A.

Dam: **Kenmar Hills Dame**
13771 620 Jr3 365
16217 761 Sr4 365
A daughter of Gayhead's Lord Jim, A. R. (from the IMMORTELLE family).

His Daughters

Annetta VG '52
10568 564 Sr2 305 2x
Ohio National Production Leader '52

Bertha D '52
8656 550 Jr3 HIR 2x

Darlene D '52
8487 448 Sr2 305C 2x

Jane VG '52
7668 426 Sr3 305C 2x

Olive VG '52
11228 537 Jr2 305C 2x

Rosalind VG '52
6306 362 Sr3 305 2x

Tessie D '52
6249 337 Sr2 305 2x

"Emperor Jim" sons are for sale

PLAN TO VISIT US DURING 1953

Farm is located on Route 204, 3 miles southeast of Reynoldsburg, Ohio.

Conora Farm

EDWARD C. HAAF, Owner
Business Phone:
Lancaster 570

Pickerington, Ohio

PAUL THOMPSON, Herdsman
Farm Phone:
Reynoldsburg 4-5208

MERCER

CLARENCE KOESTERS, President

A Guide To . . .

Mercer County G. B. A.

ALVIN DICKE, 305 S. Brandon Ave., Celina
WILTON DICKE, R. 1, New Bremen
LINUS FORTKAMP, R. 1, Coldwater
MRS. WM. FORSTHOEFEL, R. 1, Coldwater
JOS. H. BACKS, R. 6, Celina
HENRY N. MILLER, R. 5, Celina
RALPH DICKE, R. 1, New Bremen
FRED J. MILLER, R. 1, Rockford
CLARENCE FRAHM, R. 3, Celina
MARTIN MENCHHOFER, R. R., Coldwater
MERVIN SMITH, R. R. 6, Celina
EMIL GOELTENWELLER, R. 1, Saint Henry
A. E. BAIR, R. 4, Celina
GIFFORD BAIR & SON, R. 4, Celina
HERMAN HOYING, R. R. 1, Coldwater
WERNER HOMAN, R. R. 6, Celina
JOSEPH OLDNEY, R. 1, Fort Recovery
MYRON BRANDON & SON, R. 1, Coldwater
CARSON FAST & SONS, R. 3, Celina
B. F. POWELL & SONS, R. 1, Coldwater
D. K. BRYAM, R. R. 5, Celina
CECIL SHANK, R. 3, Rockford
NORBERT DUES, R. 1, Coldwater
ORVILLE HELLWARTH & SON, R. 2, Celina
AUGUST DUES, R. 1, Coldwater
HOWARD FRAHM, R. 1, Celina

GRAND LAKE FARM

HERD SIRES

FRANCHESTER HANDY SHAH

Sire: Langwater Henchman
Dam: Bethany Star Holla
12262—621—Sr3—365C

SUN-BLEST FARMS VALIANT

Sire: Sun-Blest Farms Prince
Dam: Pine Manor Actor's Azalea
14061—773—B

•

SEVERAL BROOD MATRONS

LADY FANNIE OF PLAIN VIEW

9 records—96481 lbs. milk, 4977 lbs. fat, 2x

GRAND LAKE SHIRLEY'S LADY

6 records—65158 lbs. milk, 3280 lbs. fat, 2x
(a daughter of "Fannie")

WILLSTOL'S SILVER DOT

13830—651—6yrs—HIR—365—2x

HOMER FRAHM Ph. 5-2380 **Celina, Ohio, R. R. 3**

GOLD BANNER FARM

SENIOR HERD SIRE:

LANGWATER LADDIE

Sire: Langwater Valencian
Dam: Langwater Luna, VG '48 '49 '50
12272—640—DD (1094)
13353—687—7yrs (1095)

JUNIOR SIRE:

FRANCHESTER FREE PEACEMAKER

Sire: Langwater Freeman
Dam: Charlescote Persimmon
VG '47—D '49 '50
14424—633—Jr2—365C
16591—690—8yrs—365

****

In the herd are 46 female descendants of

GOLD KING'S MAY GIRL

4 A. R. daughters with a lifetime production of 256,393 lbs. milk, 12,643 lbs. fat. Averaging 9861—486, 26 lactations, all 2x.

CARL FORTKAMP **COLDWATER, OHIO**

CLEARVIEW FARM

Using Sires

FRANCHESTER HANDY MILKMAKER

Sire: Langwater Henchman
Dam: Marigot of Starr Farm

FRANCHESTER FREE SCIMETER

Sire: Langwater Freeman
Dam: Stanruth Starlet

On cows that are from such noted herd sires as:

RIDGLYDALE'S ALERT CHALLENGER
FLORHAM FLYER
McDONALD FARMS FREEMAN and
RAEMELTON KING OF TWIN PINES

Owner
CHAS. P. ADKINS, M.D.
Coldwater, Ohio.

Mgr.
CLARENCE KOESTERS
R. 1, St. Henry, Ohio

COUNTY

HOWARD FRAHM, Secretary

Better Guernseys

"WE BREED FOR PRODUCTION"

MENDALE FARM

Presents . . .

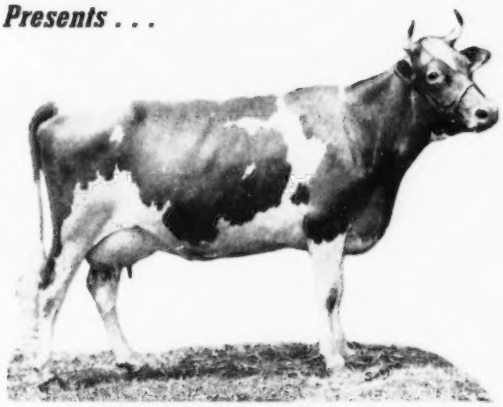

MENDALE KING'S GOLDEN JEAN
17065—841—Jr3 in 283 days

WILL SHE BE A **NATIONAL CHAMPION?**

A **CLASS LEADER?** 82 MORE DAYS WILL TELL.

MEREDITH L. PIPER — A. A. PIPER
MIDWAY CELINA—ST. MARYS
STATE ROUTE 29

. . . SALE . . .

Tuesday, April 7 - 1 - P. M.

30 HEAD REGISTERED GUERNSEYS

5 miles west, ½ south, Rockford, Ohio

The last three crosses of our breeding program

1st
COLDSPRING'S ROMULUS EQUAL
Langwater Romulus
Coldspring's Hardwick's Elaine
13810—625—GG
A Hardwick's Royal daughter

2nd
COLDSPRING'S HARDWICK'S PILOT
Hardwick's Royal
Coldspring's Romulus Prim
11439—533—A
A Langwater Romulus daughter

3rd
SUN-BLEST FARMS PLAYBOY
Langwater Esquire
Langwater Gay Lass
11423—543—5yrs(C)

SHONA FARM

RALPH AND MAX SHOCK — **ROCKFORD, OHIO**

For Folder, Write ROY S. JOHNSON, Decatur, Ind.

JUNO-MAR FARM

FORMER HERD SIRE
SUN-BLEST FARMS PROMISE
Sire: Langwater Esquire
Dam: Welcome-In Lillian's Lady

JUNIOR HERD SIRE—
MENDALE KING'S NOBLE LAD
Dam: Corrimay Bonnie's Bess
14868—756—5yrs—365

Also Curtiss Candy Farms Heifers For Sale

CLETUS J. MENCHHOFER, SON AND DAUGHTER
Wabash Tel. 5 on 26, R. No. 1, **COLDWATER, OHIO**

"Nel-Namor Farm"

Senior Herd Sire:
STERLINGOLD REGENT

Junior Herd Sire:
NORTHERN V. C.

ROMAN & HELEN SCHURMAN — **R. 2**
Owners — **Ft. Recovery, Ohio.**

HIGH'S HONEY FARM

Senior Sire—**GOLD BANNER FARMS' FOREST**
Sire: Lone Pine Freeman
Dam: Banner Boy's Bertha
99597 lbs. milk, 5368 lbs. fat,
in 10 lactations.

Junior Sire—**FRANCHESTER KING'S CAIN LAD**
Sire: Franchester Kella's King
Dam: Franchester Handy Patience
14711—719—Sr3—365C

F. L. HIGH & SON — **MENDON, OHIO**
Farm located 12 miles north of Celina on U. S. 127.

HILL SIDE FARM

Registered Guernsey Cattle

SIRE
MENDALE GOLDEN LEADER

C. O. SMITH & SON — **R. 5—Celina, Ohio**

HERD SIRE
Way-Ellen Farms Jubilant Lad
Sire: Langwater Laddie
Dam: Way-Ellen Farms Jubilee

MR. & MRS. LESTER MILLER **R. R. 1, Mendon, Ohio**

Northern Ohio Breeders'

A Cooperative Organization Of Farmers, The Best Bulls Available To Its

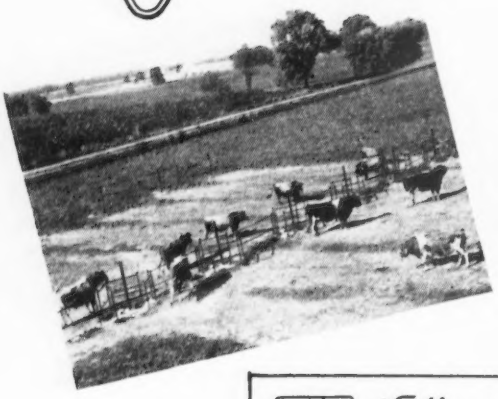

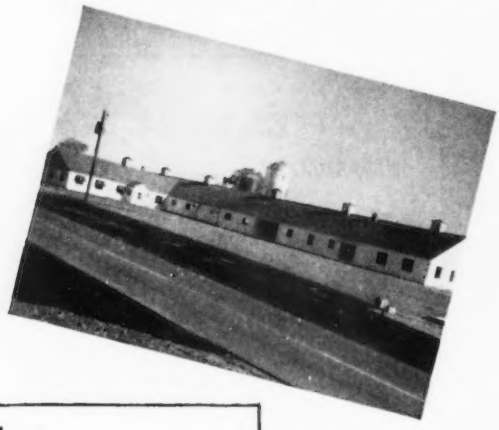

WE BUY THE BEST

Northern Ohio Breeders' Cooperative Assn.

IT PAYS TO BELONG

Dear Guernsey Breeder:

Our aim is to fill the bull barn and exercisers with the sires that will do our member dairyman the most good. To do this, our goal is bulls whose daughters will produce 10,000 lbs. milk and 450 lbs. fat (Mature equivalent, two time milking, 305 days).

If you have such a bull and he is for sale, contact us. With your cooperation we will be able to better serve our membership.

Sincerely,
Max Drake
Max Drake, Mgr.

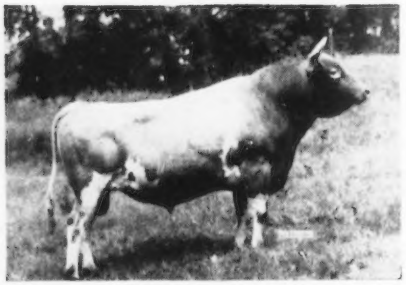

G 40—**Penn Villa's Masterpiece**
11 prs. daus. 8,596 M 5.2%, 448 F
dams 8,789 M 5.0%, 438 F
6 D.H.I.A. daus. 8,707 M 4.8%, 420 F
Sire: Foremost High Honor
Dam: Peaches of Penn Villa
15431—694—Jr4—365C
All proofs 2x milking 305 days M. E.

PRESENTING OUR "PERFORMANCE PROVED" GUERNSEY BULLS

G 49—**Chedco Levity Advance**
16 Prs. daus. 9,791 M 5.1%, 499 F
dams 10,213 M 4.8%, 492 F
Sire: Chedco Advance
Dam: Chedco Westeria Ruth
"G" at 12 yrs.
12642—758—5yrs—365C

Northern Ohio Breeders'
TIFFIN, OHIO

Cooperative Association

Organized For The Purpose Of Making Members At A Reasonable Cost

NORTHERN OHIO BREEDERS ASSN.
NOBA
TEST-TUBE CALVES

G 53—**Caumsett Osiris**
20 daus. 8,854 M 4.9%, 430 F
19 prs. daus. 8,875 M 4.8%, 426 F
dams 7,631 M 4.7%, 362 F
Sire: Caumsett Dynamo
Dam: Caumsett Lela
"D" at 15 yrs., "VG" at 16 yrs.
Lifetime record: 132,852—6,826

G 55—**Gray Haven Argo's Triumph**
12 daus. 8,942 M 5.2%, 467 F
8 prs. daus. 9,127 M 5.1%, 468 F
dams 9,880 M 4.7%, 464 F
Sire: Blakeford Argo
Dam: Gray Haven Tranquil
"VG" at 10 yrs.
11945—535—11yrs—365—829 T. M.

G 58—**Ideal's Wisnet**
6 prs. daus. 10,212 M 4.7%, 485 F
dams 9,472 M 5.2%, 492 F
Sire: Green Meads Wistar
Dam: Ideal's L. D.'s Netoria
19462—848—5yrs—365C

PRODUCTION PROVED

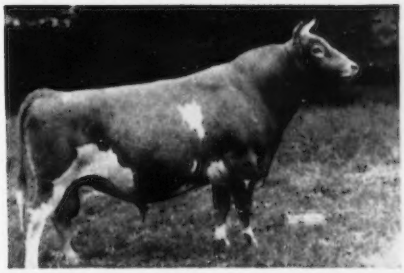

G 54—**Hominy Hill Aristocrat**
9 prs. daus. 9,326 M 4.7%, 440 F
dams 9,520 M 5.0%, 481 F
Sire: Langwater Country Lad
Dam: Hominy Hill Alice
"VG" '48
16707—817—Jr2—365C

G 56—**Horse Shoe Conrad's Valiant**
10 prs. daus. 9,269 M 5.0%, 468 F
dams 8,607 M 4.7%, 402 F
Sire: Riegeldale Emory's Conrad
Dam: Horse Shoe F. Valintine
21147—850—7yrs—365

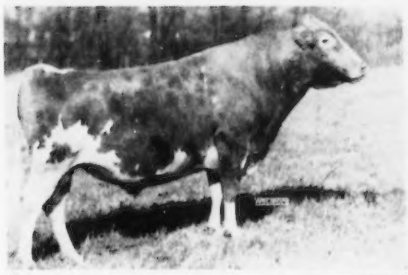

G 59—**Jaebardale Forward Countryman**
4 prs. daus 10,360 M 5.2%, 543 F
dams 10,002 M 4.8%, 485 F
Sire: Langwater Forward
Dam: Harmony Hollow Judy
11898—a55—Jr2—365C
Always a choice of two bulls.

Cooperative Association

Box 1015 — Phone 4100

FOUNDATION SIRES

WELCOME-IN RADIUM'S FORWARD — Born October 26, 1942

A "Forward" son of a 1000 pound 4-year-old.

We have in our herd 34 daughters of "RADIUM'S FORWARD"

His Sire

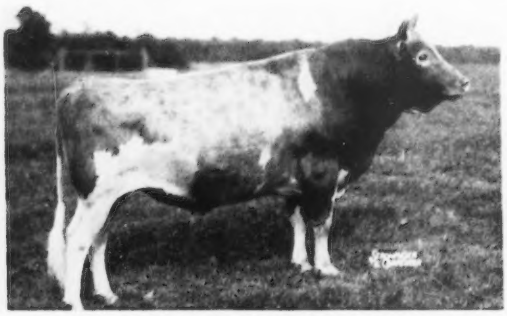

LANGWATER FORWARD, A. R.
The Country Flower and Coronet families
Sire: **Langwater Countryman, A. R.**
Dam: **Langwater Crescent**, 14432—735—BB
4 A. R. sons, 3 A. R. daughters

His Dam

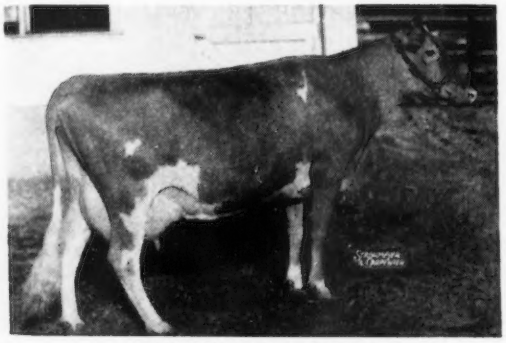

PLAINSMAN'S RADIUM GIRL
18186—1002—Sr4
Class Leader since 1945, now 10th place

We Selected A "CHUM" Son To Follow Our "FORWARD" Bull

WELCOME-IN CHUM'S EDEN — Born October 20, 1943

We have 6 daughters of "EDEN" in the herd.

"EDEN" is sired by Langwater Chum, A. R., that is by Langwater Valencian, A. R., out of Langwater Consort 2d, 13767—676—D (5 A. R. sons, 3 A. R. daughters).

"EDEN" is out of Violet Jane of Eden Vale, 14468—656—AA (1 A. R. son, 4 A. R. daughters). He is a full brother to Welcome-In Chum's Violet Jane, 12061—534—5yrs.

PLAN TO VISIT OUR FARM . . . The farm is located 1 mile north of Urbana on U. S. Rt. 18

WARREN G. AND CHARLOTTE E. GRIMES
Owners

ELLIOTT BONNIE
Superintendent

GLEN GROVE FARM

R. R. 3, URBANA, OHIO

A SENIOR SIRE . . .

HOMINY HILL LOYAL — Born September 1, 1948

His Sire

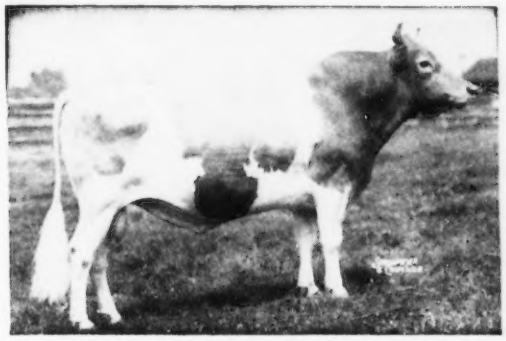

RIEGELDALE CORONATION KING, A. R.

70 A. R. daughters, 21 P. R. sons. 4 Excellent daughters, 3 Class Leading daughters. 5 "King" daughters sold for $43,000, an average of $8,640. A granddaughter sold privately at the highest price ever paid for a Guernsey female. 10 sons sold for an average of $4,055. This blood is in demand. His daughters, highest records average 12265—649—21 records made as two-year-olds.

His Dam

MEADOW SPRING LULU
10037—590—Jr2—305C—2x, Former Class Leader
15492—919—Sr4
1 A. R. son, 3 A. R. daughters
Sire: **Hill Girt Perky**
Dam: **Meadow Spring Lule Belle**
12481—591—Jr2—305C—2x
4 A. R. daughters

A JUNIOR SIRE . . .

WELCOME-IN PRESCOTT — Born May 2, 1951

A son of Riegeldale Melba's Heritor that is a double grandson of Green Meadow Melba, A. R. (see below). "Heritor" is by Riegeldale Melba's Emory, A. R. ($30,000), out of Riegeldale Melba's Betsey, 16914—914—8yrs.

"Prescott's" Dam

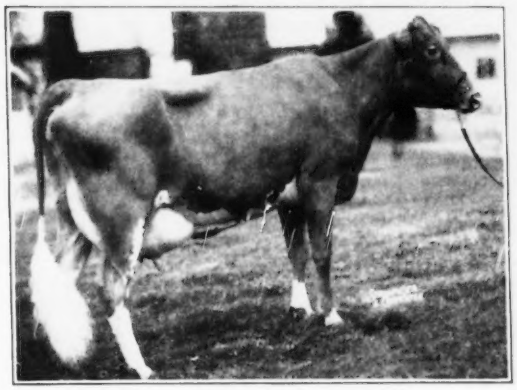

NONETTE OF PENN VILLA
13352—781—CC
1 A. R. son, 1 A. R. daughter
Sire: **Foremost High Honor, A. R.**
Son of May Royal's Valor, A. R.
Dam: **Nona of Penn Villa,** 10733—613—G. 2 A. R. daughters.

"Prescott" traces to "MELBA"

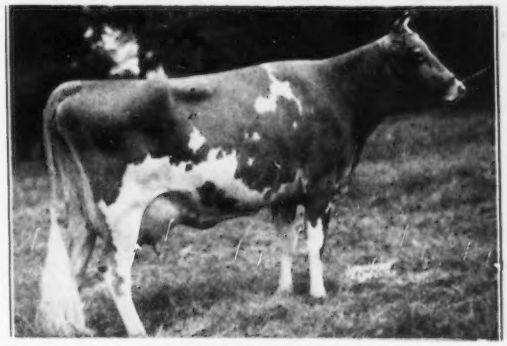

GREEN MEADOW MELBA
15342—963—Sr2C, National Class Leader
8 daughters
Named 6th among the 10 cows having the greatest influence on the breed, in the 1951 Journal popularity poll.

STOCK FOR SALE . . . STRONG IN THE BLOOD OF THE SIRES FEATURED ON THESE TWO PAGES.

WARREN G. AND CHARLOTTE E. GRIMES
Owners

ELLIOTT BONNIE
Superintendent

GLEN GROVE FARM

R. R. 3, URBANA, OHIO

A Foundation Sire . . . McDonald Farms Steadfast King

A son of **Myhaven King, A. R.,** out of **McDonald Farms Donita,**
13493—770—AA (3 A. R. sons, 4 A. R. daughters).

20 daughters in our herd.

Our "King" Daughters Are Being Bred To . . .

MER-DON'S OBERLAND IDEAL
Born August 26, 1950

Sire: **McDONALD FARMS OBERLAND.** A son of McDonald Farms Distinction, A. R., out of Douglaston Lady Augusta (see below).

Dam: **MER-DON'S LUE'S STAR.** 11527—506—Jr4C, 16431—724—7yrs—2x (pending). She is by McDonald Farms Guiding Star out of Barbara Lue of Edorah, 14722—664—8yrs, 3 A. R. daughters. Both "Lue's Star" (dam of "Ideal") and "Barbara Lue" (maternal grand-dam of "Ideal") classified Very Good.

"Ideal's" Sire's Dam — "Supreme's" Dam's Dam

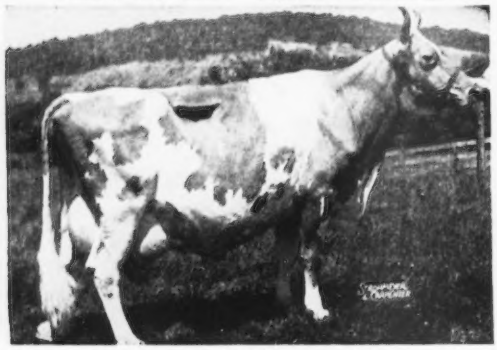

DOUGLASTON LADY AUGUSTA
12106—607—E. 3 A. R. sons, 5 A. R. daughters. 4 daughters classified Excellent. One of the breed's great cow families.

A New Proved A. R. Sire Now In Our Herd

McDONALD FARMS ROYAL SUPREME, A. R.
16 A. R. daughters, 4 with over 600 lbs. fat, all on 2x milking. Several others with over 500 lbs. fat. A son of Foremost Prediction, A. R.

"Supreme's" Dam (EXCELLENT)

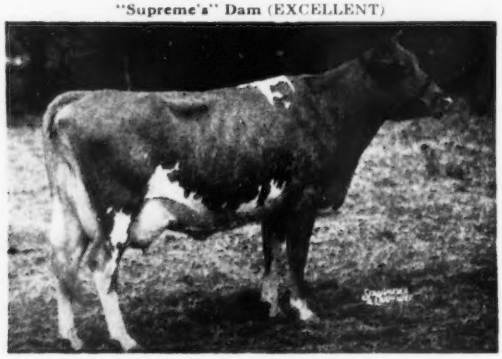

McDONALD FARMS DERESSA
13502—658—Jr2, 15959—744—5yrsC, 10281—523—6yrs—305C—2x 11858—584—8yrs, Excellent '47 '48.
A daughter of Douglaston Lady Augusta (see opposite).

"ROYAL SUPREME" will be used on the daughters of our foundation sire, McDonald Farms Steadfast King.

A Junior Sire . . . More "Prediction" Blood

McDonald Farms Ideal Raritan

Born November 26, 1951
11 records of his 7 nearest dams average 13800—725.

His Dam

McDONALD FARMS FIDELITY
14276—838—6yrsC. 1 A. R. son, 2 A. R. daughters. Highest Tested Daughter of Foremost Prediction, A. R.

His Sire's Dam

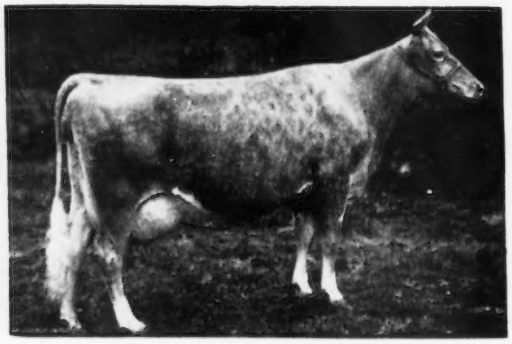

GREEN MEADS THELMA
12902—704—G, 13518—740—D
Excellent '47

STOCK FOR SALE. — Plan to visit our herd.

Farm is located 4 miles north of Lima on State Route 65.

HARVA A. GOODMAN & SONS
Phone 64170

MER-DON'S FARM — R. R. 5, Lima, Ohio

A BULL OF GREAT PROMISE
FRANCHESTER FREE KING

BORN May 25, 1949
18 daughters and more coming

His Dam

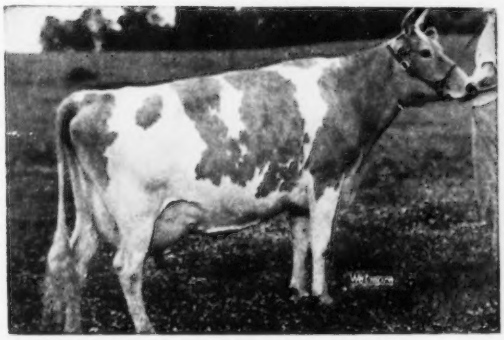

FAIRLAWN K. GAY LEVITY, GP '47—VG '49—E '50
14978—730—Jr4C, 17244—845—7yrs
Sons in service at Woodacres Farm, Sunnydale Dairy, Adohr Farms, Miniborya Farms and Franchester Farms. 1 daughter tested 11673—578—Jr2—365C.

His Sire

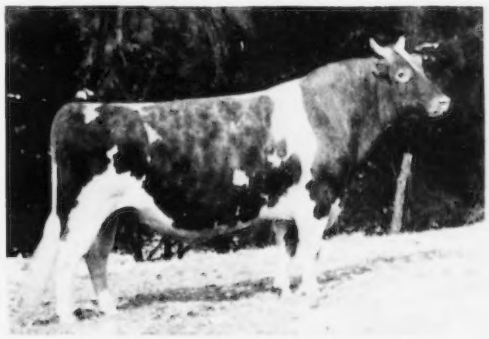

LANGWATER FREEMAN, 33 A. R. daughters
Franchester Free Laughter, Excellent 5 times
14046—611—GG, 18271—803—Sr3C
Franchester Free Caper, GP '47—D '49—VG '50
14082—710—Sr3C, 17238—866—5yrs
2 Excellent daughters—10 VG daughters

"Free King" has been and is being mated to some Very Good cows. Included in the list are such cows as Rose Ola of Penn Villa, 755—5yrs—2x, VG '47—D '49; Goodleigh Consort Migirl, 649—7yrs—305C—3x, VG '51; Foremost Footprint's Sprite, 606—Jr2C; St. James Count's Queen, 465—Sr4—305C—324 T. M.; Morrow's Janice, 614—Sr4C—2x, GP '48—VG '49; Jaebardale Princess Sandra, 635—Jr2—305C—2x, and Coldspring's Beauty's Jane, 565—Jr4C, VG '47 '49 '51.

Reasonably priced bulls out of our best cows are available from time to time. Drop us a line regarding your needs.

ARRUS FARMS
C. R. HUSTON AND SONS
Owners

MEDINA, OHIO
R. R.

HOLDRIDGE FARM
H. A. HOLDRIDGE
Owner

Our Herd Sires

TRIUMPH OF LYME Born January 19, 1945
A DOUBLE "TRIUMPH"

Sire: **VILLA-WAY TRIUMPH, A. R.**
41 A. R. daughters.
A son of Raemelton Sunny Triumph, A. R., 52 A. R. daughters.

Dam: **TRIUMPH'S NELLIE OF OLENTANGY**, 1052?—527—EEE.
A daughter of Villa-Way Triumph, A. R., out of Nellie of Olentangy, 10607—518—AaA.

LYME NANCY'S ADMIRAL Born July 22, 1951

Sire: **GRAY HAVEN ARGO'S TRIUMPH**
12 A. R. daughters
Sire: **Blakeford Argo, A. R.**
26 A. R. daughters

Dam: **Gray Haven Tranquil** (VG '47)
11621—583—A. 2 A. R. sons, 2 A. R. daughters both over 700 lbs. fat, 1 Excellent, 1 Very Good.

Dam: **TRIUMPH'S NANCY OF LYME**
10173—477—Sr2—305C—2x
A daughter of **Villa-Way Triumph, A. R.**, out of Center State Vaillant Marcia, 10793—494—DDD (7 A.R. daughters).

STOCK FOR SALE

Farm is located ½ mile north of U. S. Rt. 20, halfway between Monroeville and Bellevue.

CHESTNUT RIDGE FARM

WM. ERF & SON, Owners

Farm Phone, Monroeville 2704 **R. 1, Bellevue, Ohio**

HERD SIRES IN SERVICE
Rich in the best of MELBA — LADY AUGUSTA — BEAUTY Blood

McDONALD FARMS KENMORE
Born October 23, 1945
Sire: **McDonald Farms Steadfast, A. R.**
Dam: **McDonald Farms Insignia**
10648—525—Jr2—365C
12313—615—Sr4—365C
2nd Dam: McDonald Farms Eleena
15994—770—BB
5 A. R. daughters

McDONALD FARMS LE OSTROM
Born August 21, 1949
Sire: **McDonald Farms S. Leader**
Dam: **McDonald Farms King's Mabel**
9655—485—Jr2—305C—3x
14901—704—Jr4—365
2nd Dam: Valleywood C. Harriet
10769—645—C

COLDSPRING'S B. R. MIRACLE
Born September 18, 1951
Maternal brother to "Le Ostrom" above
Sire: **Coldspring's Beauty's Romulus**
Dam: **McDonald Farms King's Mabel**
(see above)

A DAM — DAUGHTER PAIR IN OUR HERD —
GREENWOOD ROYAL BESSIE
11075—606—5yrs—HIR, 9261—458—7yrs—HIR
8737—467—8yrs—HIR, 10061—531—9yrs—HIR

Her Daughter —
GREENWOOD CORKING BESS
6749—351—Jr2—HIR, 9826—504—3yrs—D. H. I. A.
10517—582—Jr4—HIR, 11237—619—5yrs—HIR

GREENWOOD FARMS
W. D. Briggs & Sons — Rt. 1, Wadsworth, Ohio

A FOUNDATION SIRE . . . 14 "Viceroy" Daughters In Our Herd

BRYN DU GOLDEN VICEROY . . . Born September 10, 1947. A son of Quail Roost Golden King, A. R. **(THE FERN FAMILY)** out of a 638-Sr2 daughter of Langwater Triumph, A. R.

NOW IN SERVICE

WELCOME IN ADVANCE VALOR

Born August 24, 1950

Sire: **Welcome In Chum's Valor**
A son of Langwater Chum, A. R. out of the Very Good cow, Queen's Wilheminia.
18328—882—5yrs
2 A. R. daughters

Dam: **Welcome In Advance Pollyann**
13717—617—Sr2—1064 T. M.
One of the **ADVANCE—FORWARD** combination.

CLY-JAN'S GLAD TRIUMPH

Born December 26, 1951

Sire: **Bronze Arrow Gladiator**
A son of Langwater Country Squire, A. R.

Dam: **Granville Triumph's Lucille**
1955—78—Jr3—HIR—2x in 52 days
A daughter of Welcome In Chum's Triumph out of Willow Brook's Lucy Bloom ($1,200), 10830—503—Jr2C, 12147—556—Sr3. A daughter of Langwater Triumph, A. R.

Our herd is on HIR test. We have 40 females. Plan to visit our herd. 4 miles east of Leesburg, 1 mile north of State Rt. 28. STOCK FOR SALE . . . Write us your needs.

CLYDE PAYTON & SONS
R. R. 2, Leesburg, Ohio

CLY-JAN GUERNSEY FARM

Our Sire . . . FRANCHESTER KING'S EMORY . . . Born May 6, 1950

His 2 nearest granddams both EXCELLENT

"KING'S EMORY" is sired by Franchester Kella's King — a son of McDonald Farms Steadfast, A. R. ($21,000). **The Melba Line.** He is out of Franchester Free Irma, 10455—588—Jr2, a daughter of Langwater Freeman, A. R. **The Labelle Line.**

His Sire's Dam

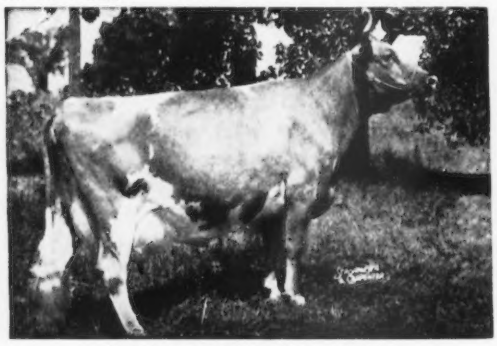

McDONALD FARMS KING'S KELLA
13991—718—Jr2C, 18770—919—6 yrs
Sold for $13,500
Excellent 3 times

His Dam's Dam

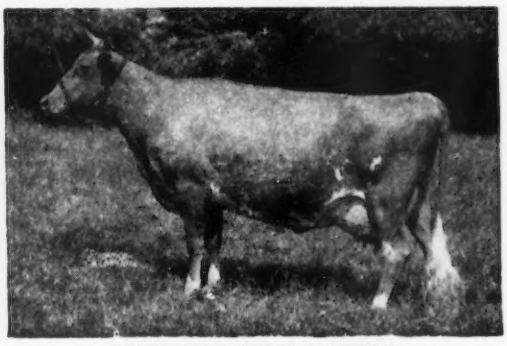

RIEGELDALE EMORY'S ITCHEN
10517—571—Jr2C—14996—859—Sr4C
Excellent 5 times

We also have in our herd daughters by . . . **McDonald Farms Hal** (a Prediction — Africander combination), by "Hal's" son . . . **Ben's Prediction Boy** (son of Ben's Fashion Rosebloom, 12657—612—5yrsC) and by . . . **Lone Pine Ben's Gabriel** (5 daughters in the herd).

Due to ill health, all young stock and the herd sire, Franchester King's Emory, are for sale

Herd Accredited for T. B. and Bang's

ZELDON Z. BENFER
R. R. 4, Bellevue, Ohio

BEN'S ACRES

2½ miles west of Bellevue on Gardner St., then ½ mile south on Country Road 292.

We Bred Ourselves A Bull

FIRESIDE VALIANT

Born April 13, 1950

Sire: **FIRESIDE LEVITY CZAR** — a son of Sun-Blest Farms Levity Czar — a bull that left many good daughters in our herd.

His Sire's Granddam

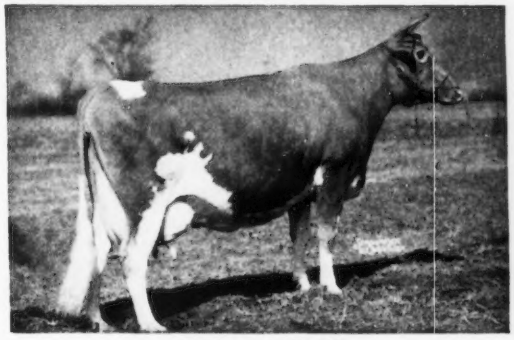

ARGILLA C. FOAM
14543—808—EE—Former Class Leader
1 A. R. son, 1 A. R. daughter

His Dam

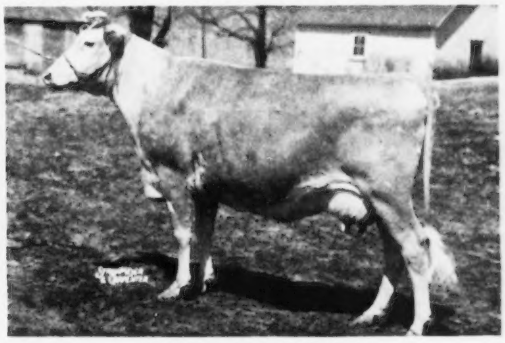

AIGLER FARM VICTORIA
16056—634—Sr4
1 A. R. son, 3 A. R. daughters

"VALIANT" is being bred to our daughters of **"LEVITY CZAR"** and to other good cows in our herd. Our herd is on ARHT and we have several **"CZAR"** daughters on test. **34 daughters have already completed their A. R. records.**

OUR JUNIOR SIRE . . . His Two Nearest Dams . . . Both EXCELLENT

PEBBLEBROOK'S LEVITY CHAMPION

Born November 23, 1951

Sire: Flying Horse Colonel Levity, $10,000. A full brother to Flying Horse Colonel's Promise, A. R. that is doing a real job at Flying Horse. 18 A. R. daughters include Flying Horse General's Holly that has made two consecutive National Class Leading Records.

Our "Champion" bull is a full brother to Wey Acres Colonel's Superior (Senior and Grand Champion, Iowa, 1950).

(EXCELLENT) His Dam

WEY ACRES LEVITY SHERRY ($11,500)
15701—709—Jr2C, 17684—799—Sr4
VG '48 — **EXCELLENT '51**
A show cow.

His Sire's Dam (EXCELLENT)

ALFALFA FARM PRIMROSE
12058—765—E, 17564—1083—Sr4C
EXCELLENT '48
4 A. R. sons, 2 A. R. daughters

PLAN TO VISIT OUR HERD . . . . . YOU ARE ALWAYS WELCOME

STOCK FOR SALE . . . WRITE US YOUR NEEDS

The farm is located 7 miles southwest of Bellevue on State Route 18.

HOWARD J. ZIEGLER
Phone: Bellevue 2-8767

GOLDEN GUERNSEY

FIRESIDE FARMS
CLYDE, OHIO

A Proved Sire Now In Service

Son of the Breed's Greatest Milk Producer

WELCOME-IN CONFIDENT

A Son of Langwater Advance, A. R.—he by Langwater Alert, A. R., out of Langwater Columbine, 13269—662—AA (5 A. R. sons and 1 A. R. daughter).

"CONFIDENT'S" DAM

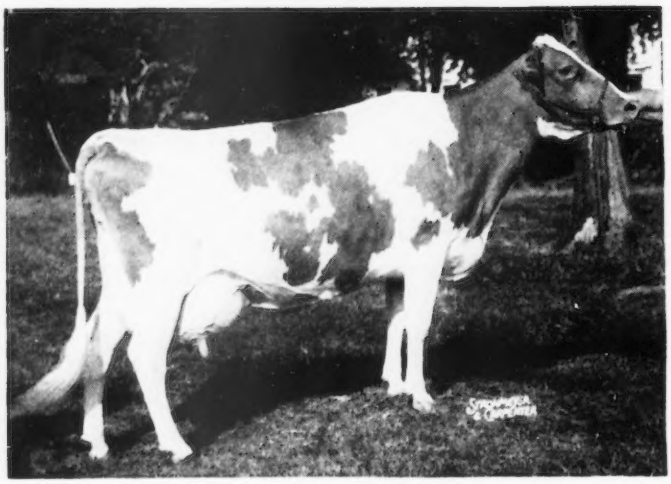

WELCOME IN FORWARD'S CLARA

20492—816—Sr3
26672—1120—6yrs
EXCELLENT '47 '48 '50 '51

"Confident" is being used on the top cows in our herd. Among them are 9 daughters of Villa-Way King George. He is by Villa-Way Carhomet and out of Villa Way Columbine, 148884—666—9yrs—2x. The HIR records (1 each) of these cows average 12238—539—2x immature.

The daughters of Welcome-In Confident have an increase over their dams of over 1000 pounds milk per cow while maintaining the fat average. His first five unselected daughters to complete records average 10164—430—305 days—2x actual production as 2-year-olds.

Also in service in our herd . . . **BRAY'S ISLAND BUCKEYE.** A son of Quail Roost No Max Majesty, out of Cesor Martha, VG '49—Excellent '50 '52, 7593—459—Sr2—305C—2x.

Follow the trend of the Guernsey breed toward milk production. Add this production to **YOUR** herd. Stock for sale sired by "Confident"—**son of the 26672 pound "CLARA."**

Farm is located 6 miles southwest of Hilliards on Jones Rd.

ARTHUR FISHER

1901 Jones Road
Hilliards, Ohio

Farm Phone Fr. 8-7697

BADOJA FARM

In Wayne County — Dalton, Ohio

Presents . . . A Future Without Fail!

Sr. Sire: **TWIN LAKES MONARCH**
Sire: Chedco Holliston
Dam: Twin Lakes Rose
9549—432—AAA

Sire: **CHEDCO REMUS**
Sire: Chedco Coronation King
Dam: Two Brooks Candida
13661—756—5 yrsC

Jr. Sire: **BADOJA FERDINAND**
Sire: Douglaston Royal Defiance
Dam: Joannes Willow Brook Doll
9323—502—Jr3—305C—3x

ANOTHER GREAT BADOJA INABELLE
11953—640—11yrs—365—2x
A Top Contender For Lifetime High In Ohio

CHOICE HEIFERS AVAILABLE AT ALL TIMES

J. H. Stewart, Owner — Fred Blosser, Mgr.
John Kalajski, Herdsman

GOLDEN PLAIN FARM

AN INVITATION—

Plan to visit us and see our Guernsey herd specializing in Langwater blood.

HEADED BY THESE SIRES

Our Senior Sire —

LANGWATER CROWN KING
Born April 11, 1946
Sire: **Langwater Valencian, A. R.**
A proved son of Langwater Grandee, A. R. out of Langwater Valencia, 17508—952—A.
Dam: **Langwater Maiden**
13005—598—D, 14602—697—5yrs—365
Classified VG '51
She by Langwater Challenger out of Foremost Labelle, 17716—801—AA.

Our Junior Sire —

FRANCHESTER FREE PEERLESS
Born September 18, 1949
Sire: **Langwater Freeman**
A son of Langwater Valencian out of Foremost Labelle, 17716—801—AA.
Dam: **Franchester Noble Pearle**
9596—493—G, 11613—603—DD, 12411—600—AA
Excellent '47 '48. 2 A. R. daughters
A daughter of **Green Meadow Renown.**

Offering — Sons of these sires out of our best cows.

Visitors Always Welcome

R. H. METZCAR, Owner — C. D. GILLMAN, Manager
PLEASANT PLAIN, OHIO

A "LEVITY PRINCE" Son Out of The "Kate" Family

WEY ACRES LEVITY HERMIT

Born January 26, 1946
A son of Coronation Levity Prince, A. R. (Levity-bred sire) and out of Wey Acres Grandee's Kara, 15814—705—Sr2C.

¾ Sister to "Hermit"

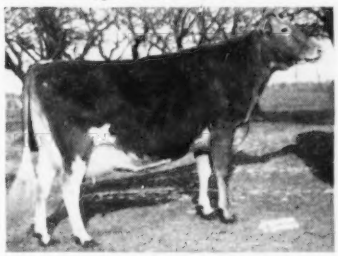

WEY ACRES LEVITY KAYTEE
11381—654—Jr2
14314—770—Jr3, Wis. State Leader
13385—734—Sr4—305C—3x
15132—782—5yrs
VG '48 '51
Sold for $2,000 in the Wey Acres Dispersal, 1952.

"HERMIT" is out of the proved Estelle's Kate family—traces to May Royal's Valor, A. R. Estelle's Kate made 15558—749—9yrs and is dam of 3 A. R. daughters—all over 15,000 lbs. milk and 700 lbs. fat.

We have 30 daughters in our herd. 15 are already in milk and doing nicely.

The "HERMIT" daughters are being bred to . . .

LYNBETH'S PLAYMATE KING

18 daughters in our herd. His first daughters are just freshening.

"KING" is by Sterlingold Playmate, A. R., combines the blood of Alfalfa Farm Primrose, 17564—1083—Sr4C and Riegeldale Majesty's Buttercup, 15272—907—Jr3C and out of Riegeldale Mck. Cherie, 14670—695—5yrsC, a daughter of Green Meads Coronation King, A. R.

We can now offer both males and females for sale.

Farm is located 4½ miles north of Mt. Vernon on old Mansfield Rd.

LARRY D. BARTLETT & SONS
R. R. 1, Fredericktown, Ohio

HERMITCROFT FARMS

Farm Phone 2211-1 or 2211-2
Mt. Vernon Ext.

OUR HERD SIRES

1 . . . LANGWATER TWINKLER . . . . 35 DAUGHTERS IN OUR HERD

Born May 10, 1944

His Sire's Dam and Dam's Granddam

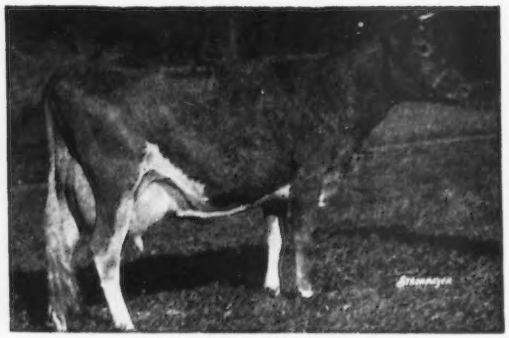

LANGWATER HONORIA
17270—937—AA
5 A. R. daughters, 4 A. R. sons include **LANGWATER COMMANDO**, sire of **"TWINKLER"**.

His Dam's Dam

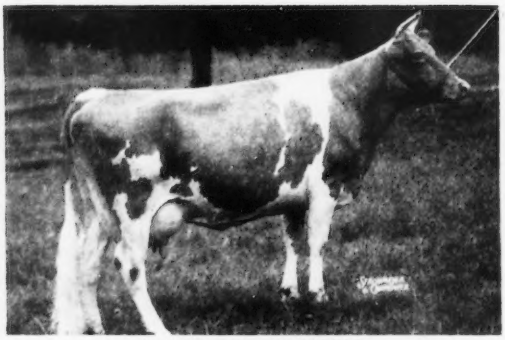

LANGWATER TINKABELL
15412—767—B
1 A. R. son, 3 A. R. daughters include **LANGWATER TWINKLE** (VG '48), 11336—624—GG, 1 A. R. son, 3 A. R. daughters, dam of **"TWINKLER"**.

2 . . . JAEBARDALE FORWARD'S SENATOR . . . . 20 DAUGHTERS IN OUR HERD

Born March 13, 1949

His Sire

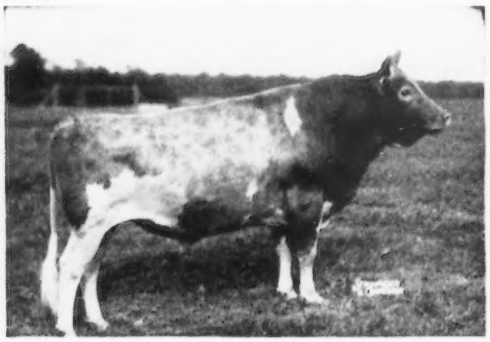

LANGWATER FORWARD, A. R.
Sire: Langwater Countryman, A. R.
Dam: Langwater Crescent, 14432—735—RR
4 A. R. sons, 3 A. R. daughters

His Dam

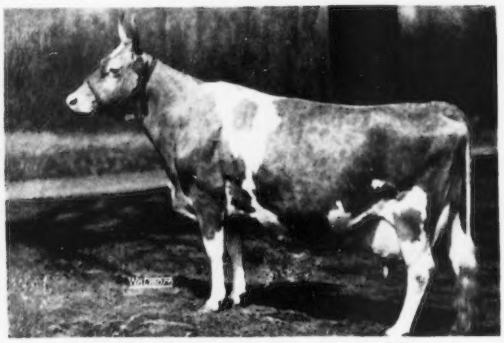

TRAVELER'S SNOWDROP (VG '48 '49)
14877—703—B
3 A. R. daughters, 5 sons in service
A daughter of Hardwick's Traveler.

3 . . . PEBBLEBROOK'S K. VICTOR . . . . The MELBA and LADY AUGUSTA families

Born April 24, 1951

5 **EXCELLENT** cows in pedigree

"VICTOR" is by Franchester Kella's King, A. R. — a son of McDonald Farms Steadfast, A. R. ($21,000), (MELBA) and out of King's Kella (see below).

His Sire's Dam (E)

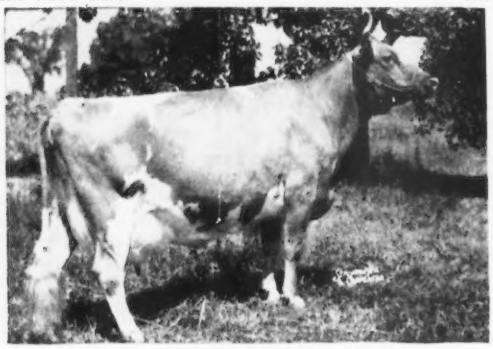

McDONALD FARMS KING'S KELLA
Sold for $13,500
VG '49 **EXCELLENT** '50 '51 '52
13991—718—Jr2C, 18270—919—6 yrs
THE LADY AUGUSTA FAMILY

His Dam

COKER EMORY'S NANCY (VG '52)
11808—643—Jr3C
Sire: Coker Radiant Climax
Dam: Coker Fancy King's Rosette
12161—660—Jr3—305C—3x, 2 A. R. daughters

Our Herd Is On ARHT. We started testing in 1946. The animals are Vaccinated and Accredited. STOCK FOR SALE. WRITE US YOUR NEEDS. The farm is located on Allen Road off Hudson Drive, 3 miles north of Cuyahoga Falls.

Cloid Kirkhart & Sons
R. R. 2, Box 83
Farm phone: Akron WA8-0595

KIRKHART'S FARM - Cuyahoga Falls, Ohio

A FOUNDATION SIRE . . . HOMINY HILL ARISTOCRAT

25 daughters in our herd.

7 A. R. daughters . . . More on A. R. test making from 500-600 lbs. fat as 2 or 3-year-olds. Now in service at NOBA.

These "Aristocrat" and other top cows in our herd are being bred to . . .

McDONALD FARMS STEADFAST ODIN

Junior Champion Bull, International, 1950

Senior and Grand Champion Bull, National and International, 1951

Carries the blood of the **WALNUT ELLA'S PANSY, GREEN MEADOW MELBA, GREEN MEADOW FLORINDA, McDONALD FARMS HESTER** families.

His Sire's Dam

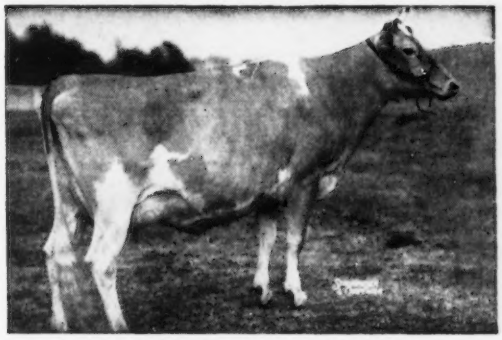

DOUGLASTON CORONATION QUEEN
13860—803—DD, Class Leader when made.
4 A. R. sons, 3 A. R. daughters
Sire: Green Meadow Coronation King, A. R.
Dam: Green Meadow Florinda
11402—650—G 6, A. R. daughters

His Dam

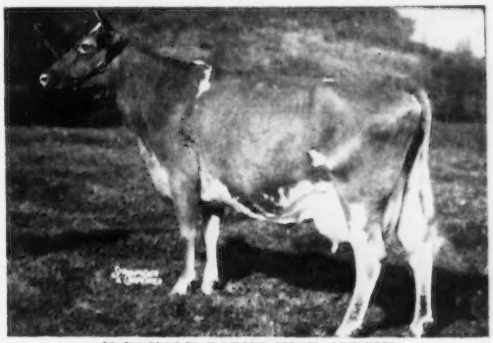

McDONALD FARMS HIGH JUDITH
12436—669—Jr4—365 VG '47 '48 '50
A "Hightime" daughter out of McDonald Farms Hester ($13,000). "Hester" classified VG '48—Excellent '51. One of the "Hester" family sold for $18,000 to Franchester in their 1950 Sale.

Also In Service . . . RIEGELDALE EMORY'S HEIR

Full brother to Riegeldale Emory's Lucinda, A. R., that sold to Sunnyhill Farms, Inc., Imperial, Pa., in the May Royal — Steadfast Sale, 1947

His Dam

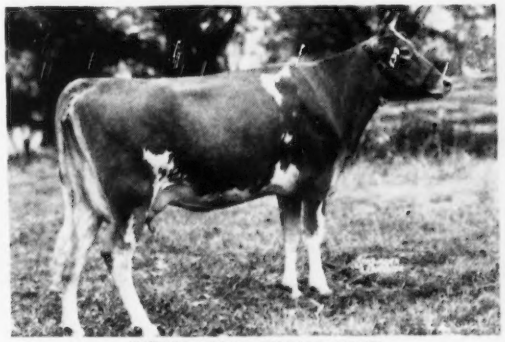

RIEGELDALE SYRIA'S LUCY
10473—596—B, 12223—651—AA
2 A. R. sons, 2 A. R. daughters.
A combination of proved Island and American bloodlines. "Lucy" is by Douglaston Crown Prince, A. R. (Financier—Mirth)

His Sire's Dam

GREEN MEADOW MELBA
Classified Very Good at 15½ years
15342—963—Sr2C, National Class Leader
8 daughters (7 A. R.) 4 sons (2 P. R.)

STOCK FOR SALE. **PLAN TO VISIT OUR HERD**

Farm is located 5 miles west of Fremont on State Route 20.

MILMOORE FARM

R. D. 1, Fremont, Ohio

DR. F. L. MOORE
J. R. WELLER
Owners

Herd T. B. Accredited
Negative — Vaccinated

A Planned Breeding Program

* Official A. R. Testing
* Type Classification Program
* We Show Our Cattle
* We Consign To Sales

The Official Classifier's Picture Of Our Herd

45 Head Classified

2	Excellent	23	Very Good
15	Desirable	5	Acceptable
0	Fair	0	Poor

We are pleased with this picture and have high hopes for the future toward our goal —

"To Breed And Sell Better Guernseys"

FOUR OF OUR TOP BROOD COWS

EXCELLENT

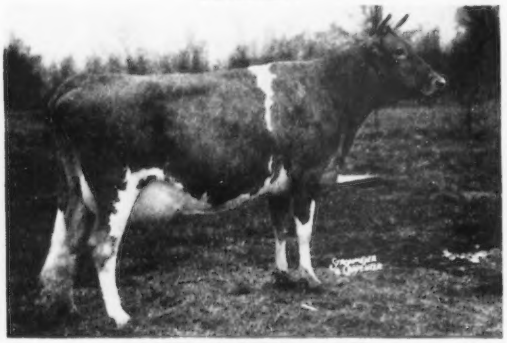

DAVISSON FARMS CASSIE
10596—475—Sr2—305C—2x
11126—475—5yrs—305—2x
13842—597—6yrs—305C—3x
Excellent '51
Sold for $1,850 in 1949
2 daughters

VERY GOOD

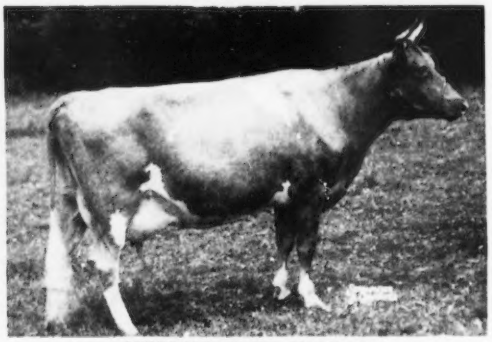

OBERLAND COY'S MODESTY
11518—509—5yrs—305C—2x
11884—541—6yrs—305C—2x
GP '48 — Very Good '51
5 daughters

VERY GOOD

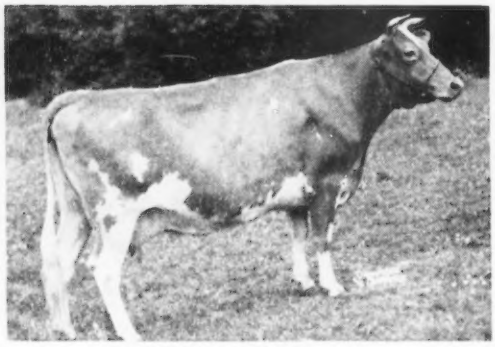

OBERLAND FAVORITE ANNA
8080—434—Sr3—305C—2x
Very Good '48
5 daughters

DESIRABLE

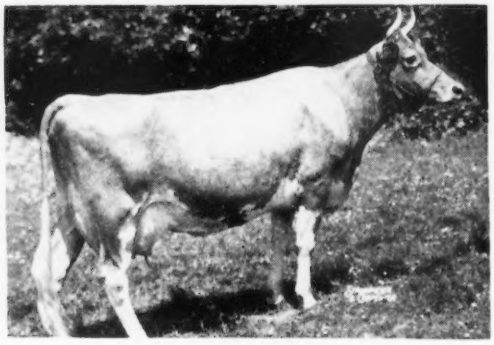

OBERLAND VICTORIA
12547—512—5yrs—305C—2x
Desirable '48
4 daughters
1 son in herd

COME TO CLEVELAND IN '53

On Route 87

LLOYD E. OBER **OBERLAND FARM** NEWBURY, OHIO

Breeding Toward Perfection

We are staking our future on the daughters of these sires, all rich in the best of McDonald Farms breeding.

His **EXCELLENT** Dam

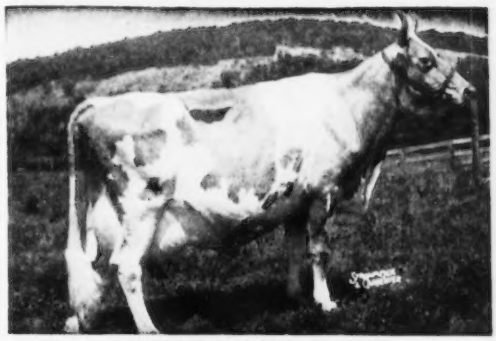

DOUGLASTON LADY AUGUSTA
12106 607 Jr3 365
Excellent '47 '48
5 A. R. daughters, 4 Excellent 1 VG

McDONALD FARMS OBERLAND

20 A. R. daughters, over 25 daughters in our herd. A full brother to **McDonald Farms Tarbell** — herd sire at Tarbell Guernsey Farms.

Sire: **McDonald Farms Distinction, A. R.**

His **EXCELLENT** Dam

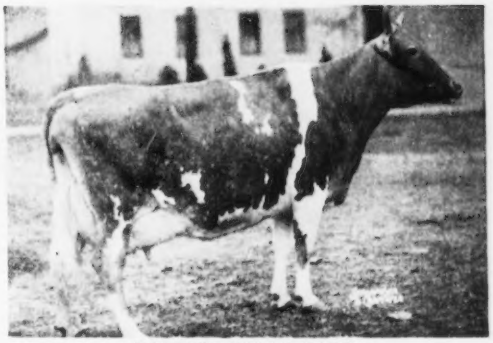

WALNUT'S ELLA'S PANSY
12973 661 AA, 11763 634 A
Excellent at 13½ years
Foundation dam of 3 generations of Excellent cows.

McDONALD FARMS PREDICTION OBER

30 daughters in our herd, 5 on test. Herd sire at Ollasses Farm. Sold in the 1952 McDonald Farms Sale for $4,000. ¾ brother to **McDonald Farms Hightime,** one of the best sires used at McDonald Farms. Full brother to 3 Very Good cows, with records up to 664 as Jr 2-year-olds.

Sire: **McDonald Farms Prediction, A. R.**

Their **EXCELLENT** Dam

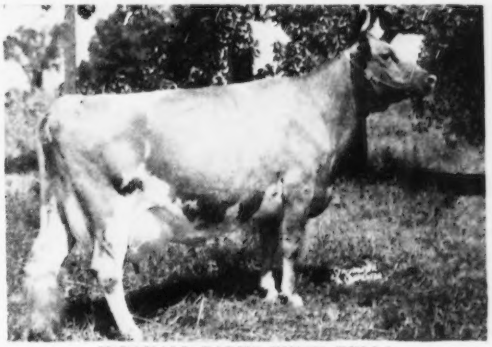

McDONALD FARMS KING'S KELLA
13991 718 Jr2 365C
18270 919 6yrs 365
VG '49 — Excellent '50 '51 '52
Sold for $13,500.
Her daughter, Franchester Handy Kella, sold for $11,500.

2 Sons of McDonald Farms King's Kella

FRANCHESTER KELLA'S FREEMAN

11 daughters in our herd. Topped the 1951 Franchester Sale at $15,500. Half-interest in one son sold for $7,500.

Sire: **Langwater Freeman, A. R.**

FRANCHESTER KELLA'S HENCHMAN

Will be bred to 25 of our best females.

Sire: **Langwater Henchman, A. R.**

Plan to visit us during Annual Meeting week.
We will be happy to show you the herd.

GOLDEN GUERNSEY

On Route 87

LLOYD E. OBER **OBERLAND FARM** NEWBURY, OHIO

Two Proved A. R. Sons Of "Esquire" Have Contributed Much To Our Herd

A FOUNDATION SIRE . . . **SUN-BLEST FARMS SERGEANT, A. R.**

A son of Langwater Esquire, A. R., out of Welcome-In Nana, 16558—832—C, a daughter of Langwater Forward, A. R.

The first 12 tested daughters of **"SERGEANT"** — all in HIR on 2x milking average 9928 lbs. milk, 469 lbs. fat. A daughter — Amber Glow of Marshland — made 14874—671—Jr3—HIR—2x, Ohio State Champion, 1950.

A PRESENT HERD SIRE . . . **MORE "ESQUIRE" BLOOD**

SUN-BLEST FARMS COLUMBUS, A. R.

A son of Langwater Esquire, A. R.

His Dam

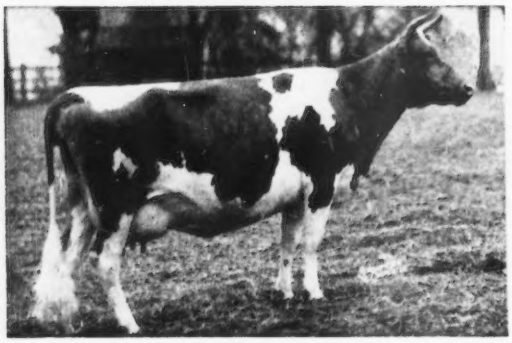

MARIMACK'S PRINCESS MAY

19212—756—6yrs. Grand Champion Cow, Ohio State Fair, 1946
Top cow at the Ohio Classic at $4,000 in 1947.

His Dam's Maternal Sire

MARIMACK'S MAY GEM

14196—601—Jr2
18109—759—Jr4C

His Maternal Sister **EXCELLENT**

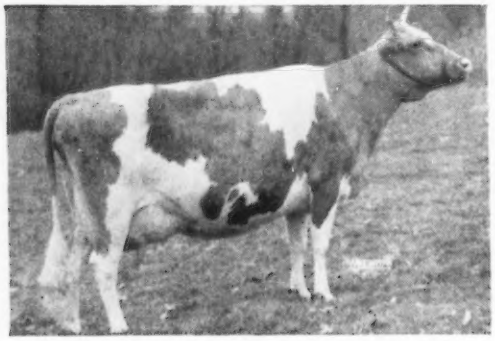

FRANCHESTER FREE CATHERINE

13585—662—Jr3C, VG '47 '49 '50
EXCELLENT '52

TODAY

In our herd are 20 daughters of the **"COLUMBUS"** bull.

These "Columbus" daughters and other granddaughters of "Esquire" are being bred to "VICEROY"

See opposite page ——————▶

MARSHLAND

CLYDE E. MARSH AND SONS **ROUTE 1** **MIDDLETOWN, OHIO**

A Son Of A Class Leader

Sire Of A Blue Ribbon Winner For Us At The Ohio State Fair

NOW IN SERVICE . . .

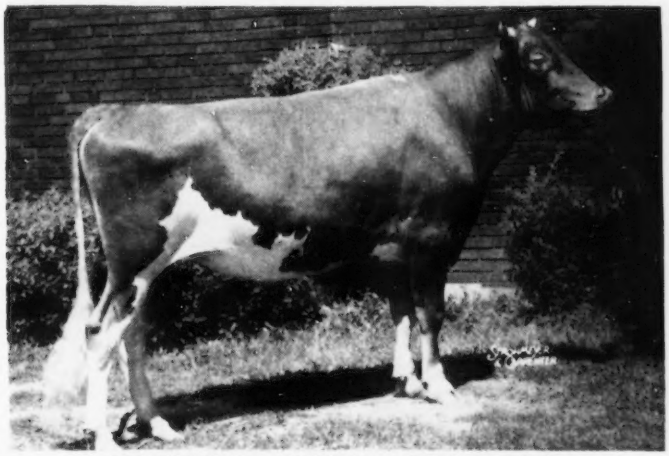

HOMINY HILL VICEROY

Born December 6, 1949

Owned jointly with Nu-Maid Farms, Cincinnati, Ohio.

1st prize Bull, 2 years under 3, Ohio State Fair, 1952.

"VICEROY" is really getting some top calves for us. A daughter **MARSHLAND V. CHERRIE** was **first heifer calf in a class of 65,** Ohio State Fair, 1952.

His Granddam

GREEN MEADOW MINUET
14433—708—Sr2, 19093—864—A
3 A. R. sons, 4 A. R. daughters
She dam of Coronation King of Pine Manor A. R. — herd sire at Hominy Hill, Colts Neck, N. J., and sire of our **"VICEROY"** bull.

His Dam

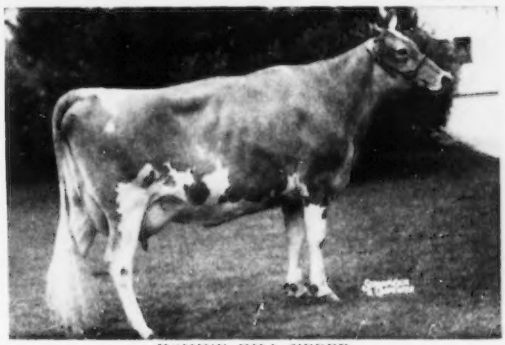

HOMINY HILL VEREE
14848—823—Sr2C
Fat Class Leader 8th Place
VG '48 '50
A daughter of Riegeldale Coronation King.

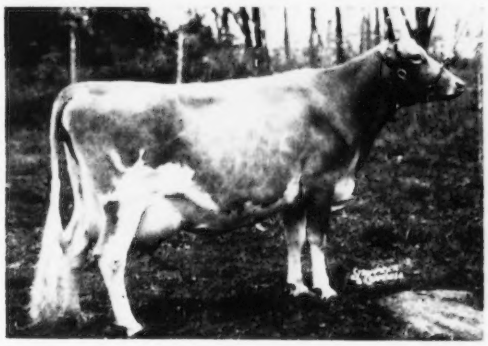

ALSO IN SERVICE . . . .

FRANCHESTER MELINDA'S MAJESTY

Sire: **STERLINGOLD MELINDA'S MAJESTY**
A son of Coronation Melinda
19537—961—6yrs. Excellent '47 '48 '51
Sold for $31,000 — top cow of the breed

Dam: **GARDENVILLE KING'S MANDI**

15831—845—Sr4, D '48—VG '50 '51 '52

PLAN TO VISIT OUR HERD

The farm is located 1½ miles west of Bethany, Ohio, on State Route 129.

STOCK FOR SALE . . . WRITE US YOUR NEEDS

MARSHLAND

CLYDE E. MARSH AND SONS — **Route 1** — **MIDDLETOWN, OHIO**

THE BLUEBLOOD FAMILY . . . Proved — Popular Breeding Top and Bottom

HOMINY HILL ROYAL

A son of the proved sire — RIEGELDALE CORONATION KING, A. R.

A Maternal Sister . . . EXCELLENT

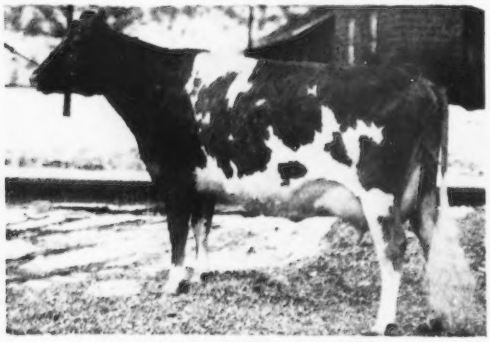

McDONALD FARMS GAY GIRL
11550—575—Jr2, 12659—637—Sr3C
12718—655—5yrs
Excellent '47 '48 '50

His Dam

McDONALD FARMS BLUEBLOOD
12139—675—Jr3C, 14068—755—AA
Very Good '48
2 A. R. sons, 5 A. R. daughters, 4 have been classified EXCELLENT.

A Son of a Class Leader . . . A Blue Ribbon Winner and Sire of Blue Ribbon Winners

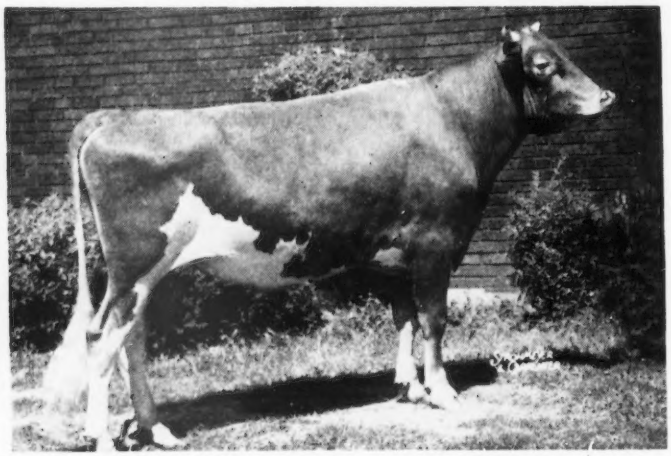

HOMINY HILL VICEROY

Owned jointly with Clyde Marsh and Sons, Marshland Farm. 1st prize Bull, 2 years under 3, Ohio State Fair, 1952. A daughter was 1st Heifer Calf in a class of 65 at the Ohio State Fair.

"VICEROY" is by Coronation King of Pine Manor, A. R., out of a Class Leader daughter of Riegeldale Coronation King, A. R. — he sire of Hominy Hill Royal (see above).

"Viceroy's" Dam

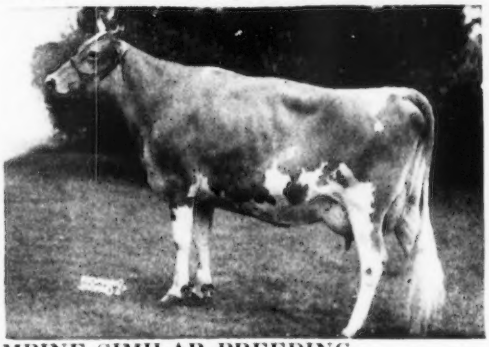

HOMINY HILL VEREE →

14848—823—Sr2C
Fat Class Leader 8th place
VG '48 '50

BOTH "ROYAL" AND "VICEROY" COMBINE SIMILAR BREEDING.
STOCK WILL BE FOR SALE SIRED BY THESE BULLS.

Nu-Maid Farms •

CHARLES CRANMER, Manager
Werk and Ebenezer Road
CINCINNATI 11, OHIO

More CORONATION—GREEN MEADOW Blood Is Added

BLAKEFORD PLATO

Carries 5 crosses to **BLAKEFORD LORD JIM, A. R.** and 4 crosses to **BROADLAND CONTENT, A. R.** He is strong in the blood of **Green Meadow Coronation King, A. R.** and **Langwater Content, A. R.**

His Sire's Double Granddam . . . **EXCELLENT**

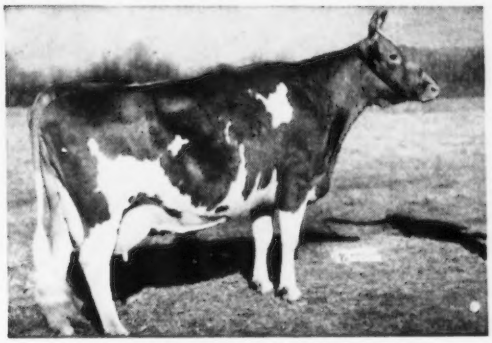

BLAKEFORD TRANQUIL
13659—693—GG, 15706—748—CC
2 A. R. sons, 2 A. R. daughters
EXCELLENT '47 '48

His Dam . . . **EXCELLENT**

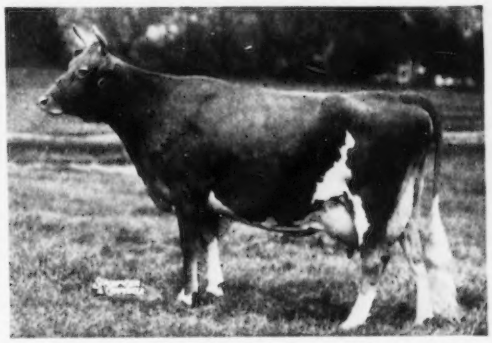

BLAKEFORD PUFFIN
12637—591—GG, 13721—679—Jr4
15049—707—6yrs, 14666—706—7yrsC
VG '47 **EXCELLENT** '48 '49 '50

A Little Maxim Blood Is Added . . .

RED CROSS NOBLE KING

Himself

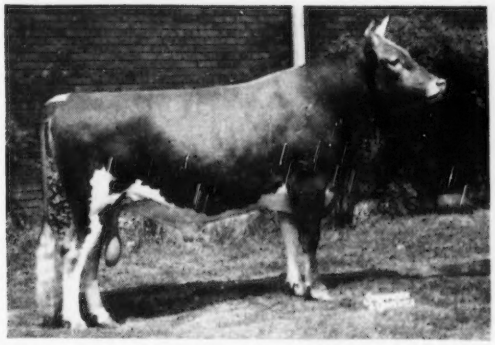

RED CROSS NOBLE KING
First prize 2-year-old, Ohio State Fair, 1951
His Sire, **Quail Roost Noble Maximus,** sold for $15,000. Sire of Show ring winners and Sales tops. (Cesor Noble Maxim, A. R. — Quail Roost Lucky Celia, 17812—654—E, 2 A. R. sons, 1 A. R. daughter).

His Dam's Dam

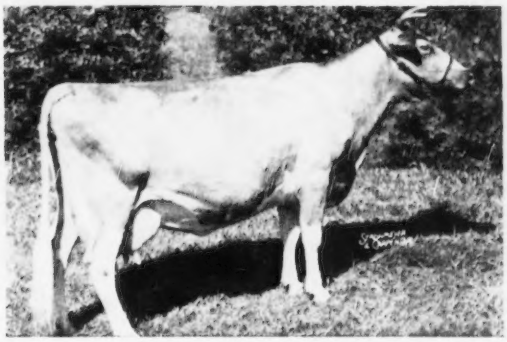

MAPLEWOOD QUEEN MARIE
12497—655—F
2 A. R. sons, 4 A. R. daughters include **Quail Roost Maxim's Marian,** 10240—530—CC, 2 A. R. daughters.
"Marian" is a daughter of High Point Prince Maxim and dam of our "Noble King" bull.

Plan to visit our herd. See the Gets of these 4 sires. Study our breeding program — see our foundation cows and cow families.

BUY NU-MAID GUERNSEYS

STOCK FOR SALE . . . WRITE US YOUR NEEDS

Nu-Maid Farms •

CHARLES CRANMER, Manager
Werk and Ebenezer Road
CINCINNATI 11, OHIO

A FOUNDATION SIRE . . .

GRACELAND ECLIPSE'S TRIUMPH

Sire: **Langwater Eclipse, A. R.**
Dam: **Willow Brook's Dorinda**
14108—645—AA
A daughter of Langwater Triumph, A. R.

We have 18 daughters of "TRIUMPH" in the herd.

These **"TRIUMPH"** Daughters Are Being Bred to —

BRAYS ISLAND BUCKEYE

Owned jointly with **ARTHUR FISHER,**
Hilliards, Ohio.

Sire: **Quail Roost NoMax Majesty**
Dam: **Cesor Martha**
7593—459—Sr2—305C—2x
VG '49—Excellent '50 '52

QUEEN'S ACRES

3 Miles North U. S. 40 at Corporation Limit

West of Columbus

HILLIARDS, OHIO

JOHN C. HOFFMAN — Farm Phone
4487 Roberts Road — FR 8-7276

A Foundation Sire . . . Sire of 50% of

Our Present Herd

FIRESIDE CZAR'S PRINCE

Born March 3, 1947

Sire: Sun-Blest Farms Levity Czar, A. R.
A son of Charlescote Parson, A. R., out of Argilla C. Foam, 14543—808—EE (3 A. R. sons, 2 A. R. daughters).
Dam: Fireside King's Queenie
12745—643—Jr4

A daughter of Coronation King of Fireside, out of Contender's Queenie, 15782—698—8yrsC.

Our Present Herd Sire . . . An "Argo" Son

GRAY HAVEN ARGO'S VICTOR

Born June 10, 1950

Sire: Blakeford Argo, A. R.
A son of Blakeford Lord Jim, A. R., out of Blakeford Peg, 13597—806—E (1 A. R. son—1 A. R. daughter). A daughter, Gray Haven Argo's Pat, made 12050—645—Jr4C, classified Excellent 3 times and sold to Fairlawn Farms Co., for $12,000.
Dam: Raymondale La Verna
10279—485—6yrs—305C—2x

STOCK FOR SALE . . . Animals strong in the blood of these two bulls. Write us your needs.

Farm is located 4½ miles southwest of Bellevue just off Seneca - Sandusky County line.

Walter J. Hansen & Son
R. R. 3, Bellevue, Ohio
Farm Phone 2-6563

PINE RIDGE FARM

A Foundation Sire . . . .

L. MAYFLOWER'S LUCKY BOY

Born September 14, 1947

He is sired by Welcome-In Forward's Lucky, a son of Langwater Forward, A. R. out of Welcome-In Fan, 14488—661—AA, 2 A. R. sons—2 A. R. daughters, both over 640 lbs. fat.

We have 16 **"LUCKY BOY"** daughters in our herd

The "Lucky Boy" Daughters Were Bred To —

FORGES BORDER KING

His Sire

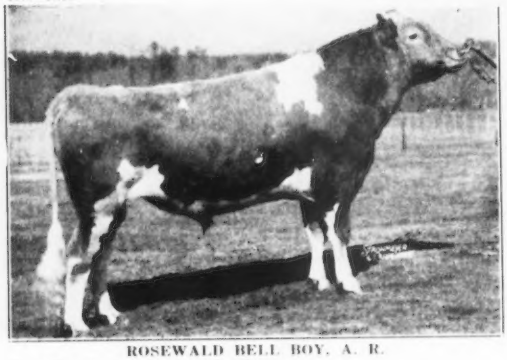

ROSEWALD BELL BOY, A. R.
Sire: Langwater Darius, A. R.
Dam: Broadland Bella, 11198—585—BB
1 A. R. son, 5 A. R. daughters

His Dam

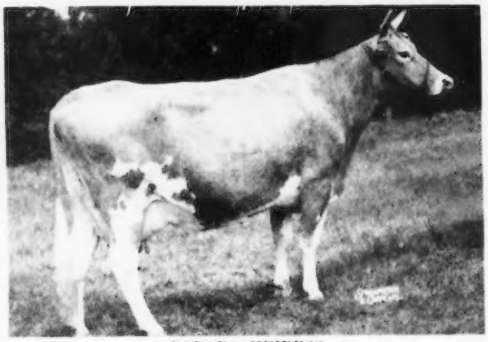

FORGES HEIRESS
14334—728—Sr3C
A daughter of Flying Horse Promise, a proved son of Alfalfa Farm Primrose, 17564—1083—Sr4C.
Former National Class Leader. Excellent '48

We have 7 **"BORDER KING"** daughters in our herd.

A New Sire Is Added . . . .

WELCOME IN B. LATAMER

Born November 8, 1951

5th Bull Calf in a class of 28 at Ohio State Fair, 1952.

He is by Welcome In O Beacon, a son of McDonald Farms Oberland **(son of Douglaston Lady Augusta)** and out of a daughter of McDonald Farms S. Liberal **(MELBA AND LADY AUGUSTA families).**

HOWARD OLDAKER AND SON — **CIRCLEVILLE, OHIO**

A Proved Son Of A Former National Grand Champion Is Contributing Much To Our Herd.

ARGILLA PROMOTER, A. R.

Sire: **Alfalfa Farm Philosopher, A. R.**
Dam: **Argilla Raggedy Ann**
13326—650—B
2 A. R. sons, 1 A. R. daughter

Below are listed **ALL** of "Promoter's" tested daughters.

Their Records Speak For Them . . . **THE PROMOTERS MILK**

	Milk	Fat	Age
Beverly of Penn Villa	14346	639	Jr2
Celebrity of Penn Villa	14093	632	Sr2—305C—3x
Lace of Penn Villa	12830	609	Jr2
Sunbeam of Penn Villa	12812	594	Jr2
Marigold of Penn Villa	12698	586	Jr2C
Rozika of Penn Villa	12286	565	Jr2C
Redonda of Penn Villa	10688	506	Jr2—305C—899 T. M.
Penn Villa's Daun	9691	486	Sr2—305C—3x
Cover Girl of Penn Villa	10718	461	Jr2—305C—3x (pending)
Isabel of Penn Villa	9121	418	Jr2—305C—3x (pending)

ALSO IN SERVICE IN OUR HERD

The **FAITHFUL—MELBA** Blood

BOMBER'S OBJECTIVE

Born January 22, 1948

Sire: Foremost Bomber, A. R.
Dam: Muriel of Penn Villa
12461—696—5yrs—305C—3x
2 A. R. daughters

His Sire's Dam

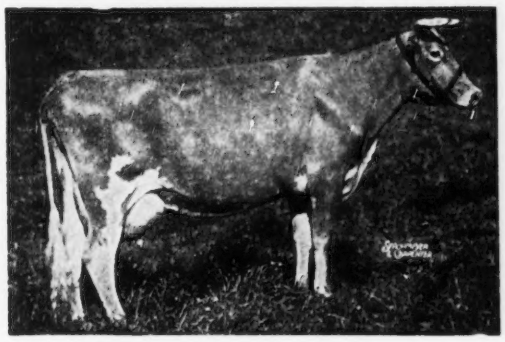

SUPERB'S FAITHFUL

3 records over 1,000 lbs. fat
19678—1077—6yrsC
10 records average 15641—810

The **CROWN JEWELL—FAITHFUL** Blood

KING OF HIGH MOWING

Born June 21, 1950

Sire: Gardenville Rose King
$50,000, top priced sire of the breed.
Melba and Crown Jewel families.

His Dam

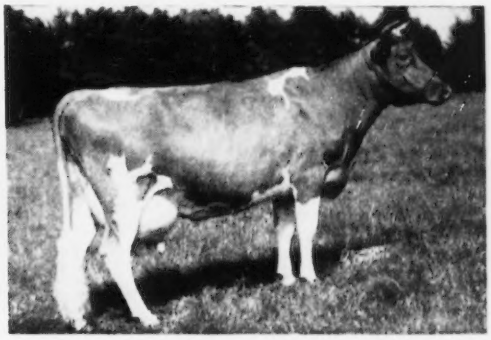

FOREMOST QUOQUETTE

17416—848—CC
3 A. R. sons, 2 A. R. daughters
VG '47 '48

PLAN TO VISIT OUR HERD . . . See the results of our "FAITHFUL" program. Farm is located 2 miles southwest of Granville on Route 16.

PENN VILLA FARM

H. R. PENNEY, Owner — **GRANVILLE, OHIO** — **J. O. JOBE, Manager**

Farm Phone 84329

A FOUNDATION SIRE . . .

RAEMELTON TRIUMPH SUCCESS, A. R.

His Daughters Added Much To Our Herd

TYPICAL "SUCCESS" DAUGHTERS

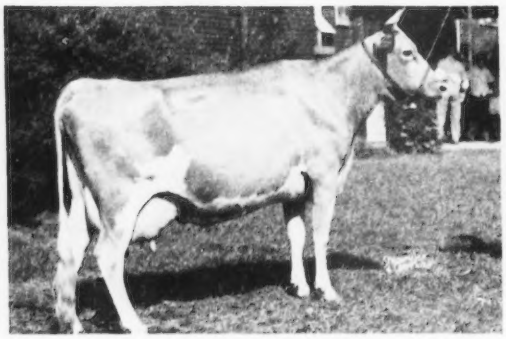

EMERALD TRIUMPHANT BERNADINE
13947—776—5yrs—HIR—696 T. M.
12676—667—6yrs—HIR—730 T. M.
1st prize 4-year-old. Senior and Grand Champion, Ohio, 1947.

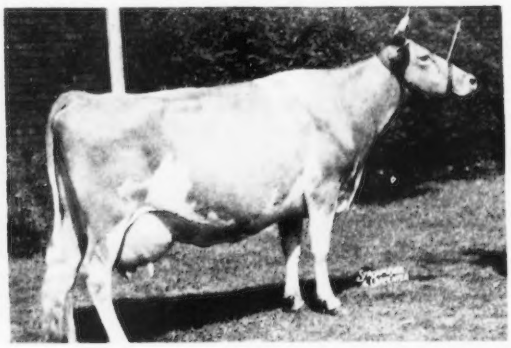

EMERALD TRIUMPHANT ADELINE
9542—442—5yrs—HIR—730 T. M.

"Success" daughters and other top cows in our herd are being bred to "Moulder" and "Courageous" (SEE BELOW).

I
RAEMELTON SENTRY MOULDER

Born September 3, 1949
Sire: Langwater Sentry
"Moulder" is a full brother to Raemelton Sentry Mag, 13140—600—Sr2

His Dam —

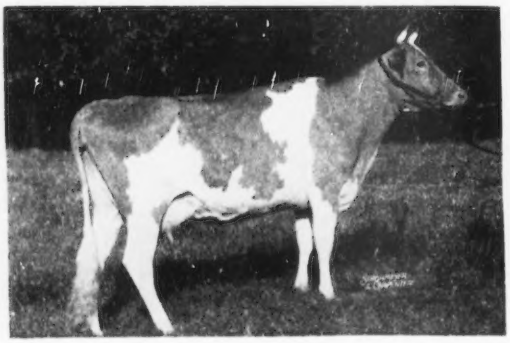

RAEMELTON LEVITY MAG
4 A. R. records — all over 600 lbs. fat, 16756—758—8yrsC, 2 A. R. daughters.
Sire: Pine Manor Levity King, A. R
Dam: Raemelton Sunny Mag
15578—753—A
5 A. R. daughters

II
GRAY HAVEN ARGO'S COURAGEOUS

Born January 14, 1950
Sire: Blakeford Argo, A. R.
A son of Blakeford Lord Jim, A. R. and Blakeford Peg, 13597—806—E
(1 A. R. son, 1 A. R. daughter)

His Dam —

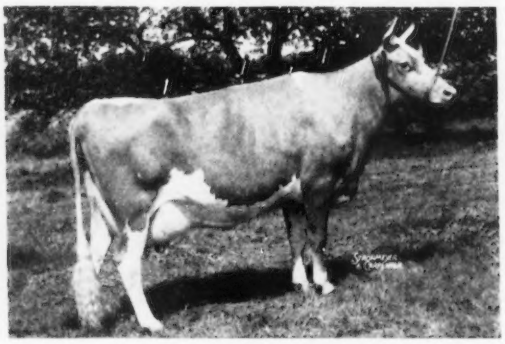

GRAY HAVEN CONSORT
16122—721—7yrsC, 1 A. R. daughter.
Sire: Raemelton Royal Corking
Dam: Gray Haven Tranquil 11621—583—A, 2 A. R. sons, 2 A. R. daughters.
"Consort" — **dam of "Courageous"** — is a full sister to Gray Haven Content, 14274—736—CC, **EXCELLENT** '47—VG '48 '49

Plan to visit our herd . . . Farm is located 1 mile east of Westboro, Jonesboro Road.

OSTERLEA FARM

W. H. OSTERMEIER and SONS, Owners — MIDLAND, OHIO

Combines The Blood Of The MELBA And CORONET Families

RIEGELDALE MAXIM'S THOR

Born June 20, 1947

A double Melba. "THOR" is by Riegeldale Emory's Maxim, A. R., out of Riegeldale Emory's Cassie, 12219—638—5yrsC, VG '49.

His Sire

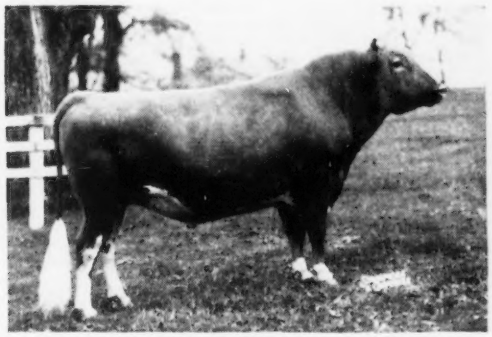

RIEGELDALE EMORY'S MAXIM, A. R.

3 P. R. sons, 23 A. R. daughters. A son of Riegeldale Melba's Emory, A. R., he by His Majesty of Bournedale, A. R., out of Green Meadow Melba, A. R., 15342—963—Sr2C, National Fat Record. 2 P. R. sons, 7 P. R. daughters.

His Sire's Dam

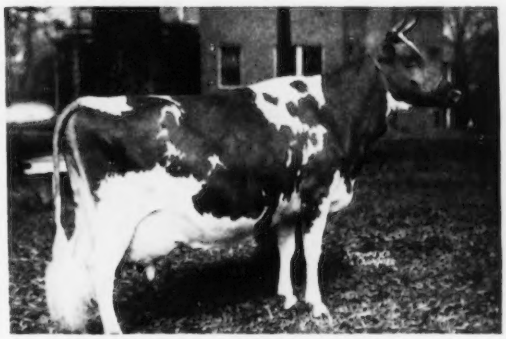

BOURNEDALE DASSEL, 14949—674—A

3 A. R. sons, 2 A. R. daughters

Sire: **Maxim of Bournedale, A. R.**
27 A. R. daughters, 3 over 800, 4 over 700, 17 over 600 lbs. fat.

Dam: **Maxim's May Queen of Dassel**
13967—849—F
2 A. R. daughters, 1 A. R. son

Lady Augusta Blood Is Added Through . . .

ROGINE NOBLE PEER

Born July 28, 1951

A son of McDonald Farms High Noble Peer ($21,000) that is by McDonald Farms Hightime (the Pansy family) and out of Douglaston Lady Augusta, 12106—607—E (EXCELLENT '47 '48 and dam of 4 EXCELLENT daughters). "PEER" is out of Emory's Free Rosebud, 8631—412—Jr2—HIR—696 T. M., a daughter of Franchester Free Emory, A. R., and out of May's Free Rosebud, 13991—620—5yrs—HIR—2x, a daughter of Franchester Free Emory, A. R.

This Free Emory blood is in demand. Franchester Free Emory, A. R. is by Langwater Freeman, A. R., out of Riegeldale Emory's Itchen (**5 times Excellent**), 14996—859—Sr4C.

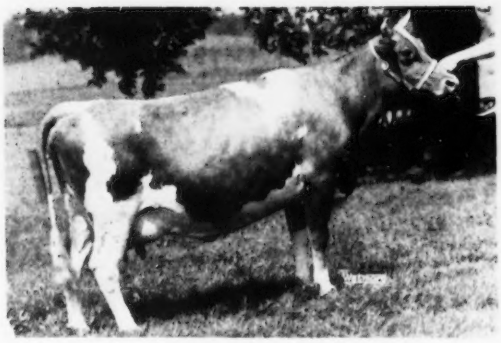

◄ **ROSALIE FREE CHANEY**

A "Free Emory" daughter. Bred and consigned by us in the 5th Riegeldale Sale. Purchased by Dr. Sam B. McFarland, Robin Roost Farm, Lebanon, Tenn., for $1,550. She is a 7/8 sister to the dam of **ROGINE NOBLE PEER.**

Our herd average for 1952 . . . 22 cows—9424 milk, 460 fat. Our entire herd is on HIR test. All the records were made on 2x milking and most of these records were made in 10 months with over half of them made by two-year-olds.

Our herd is one of the few home-bred herds. No females have been purchased since 1916. Our herd is built on a strong foundation of MELBA blood.

Write us your needs. Plan to visit our herd.

The farm is located 1 mile west of Dover on U. S. Route 39.

ROGER SPIES & SONS
Farm Phone 33466

ROGINE ACRES — R. R. 2, Dover, Ohio

Our Herd Sire . . . Strong in proved Langwater bloodlines

MARSHLAND'S PRINCE . . . Born February 12, 1948

A son of **Langwater Sun, A. R.** out of a proved daughter of **Langwater Esquire, A. R.**

His Sire

◀ **LANGWATER SUN A. R.**

He is sired by **Langwater Onward, A. R.** out of **Langwater Belledame,** 13459—705—F.

"PRINCE" is out of Sun-Blest Farms Ruby, 5 HIR records up to 13519—599—Jr4—HIR—730 T. M. "Ruby" is by Langwater Esquire, A. R. out of Meadow Lodge Queen Rosabelle, 12569—601—EE.

We have three nice sons by "PRINCE" that are now for sale. They are out of dams with records up to 12390 milk, 614 fat on 2x milking, HIR.

Records completed during 1952 range from 9802 milk, 442 fat to 12390 milk, 614 fat on 2x milking.

VISITORS ARE ALWAYS WELCOME.

SANDE — HILL FARM

LEROY LINDLEY
M. L. AND H. E. SANDERS

HAMILTON, OHIO
Phone 2-1665

A FOUNDATION SIRE . . . **LANGWATER DREAMER, A. R.**
The best of proved Langwater bloodlines

"DREAMER" is by Langwater Patrician, A. R. (THE COUNTRY FLOWER LINE) and out of Langwater Lotus, A. R., full sister to Langwater Venus, 19999—1011—Sr3, Milk and Fat Class Leader.

10 DAUGHTERS BY "DREAMER" STILL IN OUR HERD.

A PRESENT-DAY HERD SIRE . . . Great Cows Close-up

COLDSPRING'S B. R. SUPERB
Born June 4, 1948
18 daughters of "Superb" in the herd
Sire: COLDSPRING'S BEAUTY'S ROMULUS, A. R.

His Sire's Dam

VALLEVUE BUTTERFAT BEAUTY
18914—937—AA. **Excellent and dam of 4 Excellent daughters.** 3 A. R. sons, 7 A. R. daughters. One of the breed's outstanding cow families.

His Dam

CHAPMAN'S ROYAL LILY
17106—908—A. 1 A. R. daughter.
A daughter of Cornell Royal Superb, A. R.

ALSO IN SERVICE . . . **COLDSPRING'S B. V. DEMONSTRATOR.** "Beauty" top and bottom. A ¾ sister sold at 6 months of age for $8,900. He is owned jointly with Earl T. Lindsay, Clearfield Farm (see page 81). His first daughters are just freshening.

STOCK FOR SALE . . . WRITE US YOUR NEEDS

Farm is located 4 miles northwest of Massillon.

WILLARD J. LINDSAY
R. R. 1, MASSILLON, OHIO

SPREADING ELM FARM

Our Herd Is Founded On The Best Of Green Meadow Blood

Many of our best carry crosses to { **GREEN MEADOW CORONATION KING** / **GREEN MEADOW CORONATION PRINCE** }

Two Sons Of Myhaven King Have Contributed Much To Our Breeding Program—BOTH PROVED

1 . . . **McDONALD FARMS NEW YORKER, A. R.** . . . Born March 6, 1943

His Sire's Dam

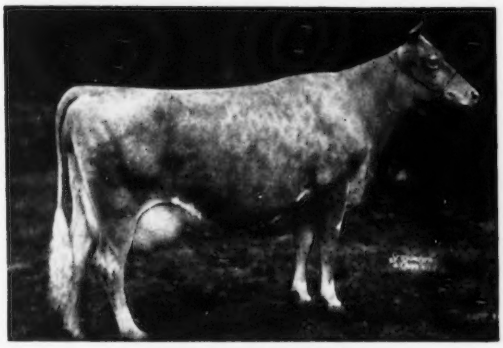

GREEN MEADS THELMA
12902—704—G, 13518—740—D. Classified EXCELLENT at 16½ years. 2 A. R. daughters, 8 breeding sons include Myhaven King, A. R.—sire of both "NEW YORKER" (see above) and "ROBIN HOOD" (see below).

His Dam

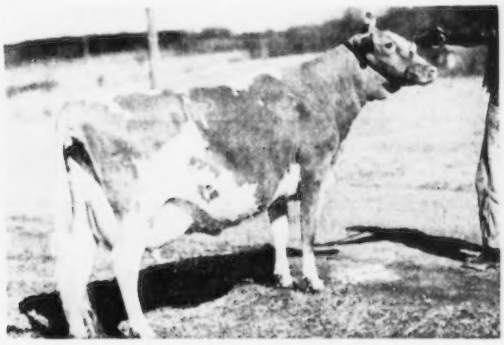

BROADLAND MARGO
13216—653—DD, 13452—672—AA
A daughter of Broadland Border King, A. R.—son of **Green Meadow Coronation King, A. R.**

2 . . . **McDONALD FARMS ROBIN HOOD, A. R.** . . . Born January 4, 1944

Another "King" son—half-brother to "New Yorker."

His Dam

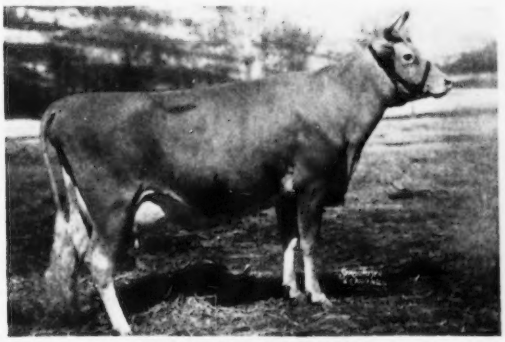

McDONALD FARMS CHOICE
12618—677—DD
A daughter of Green Meadow Watchful, A. R.—son of **Green Meadow Coronation King, A. R.**

His Maternal Granddam

GREEN MEADOW ROSETTE
13329—679—A. Sold for $4,000. 2 A. R. sons, 4 A. R. daughters. Traces to **Green Meadow Coronation King, A. R.**

3 . . . More Green Meadow Blood Plus The FAITHFUL And LADY AUGUSTA Families.

McDONALD FARMS LE RUGGED

Born March 7, 1951—Top bull Ohio Classic, 1951

His Sire's Dam

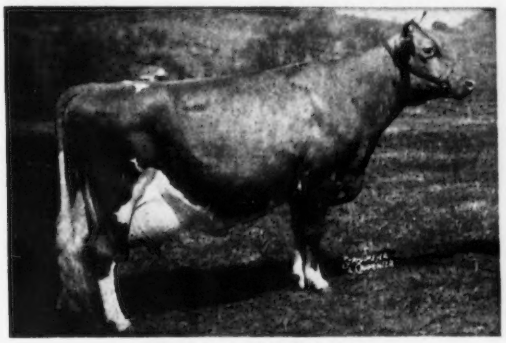

McDONALD FARMS DELLA
13443—565—G, 15700—681—AA. Considered by many to be the top daughter of **Douglaston Lady Augusta.** EXCELLENT '47 '48 '50.

His Dam

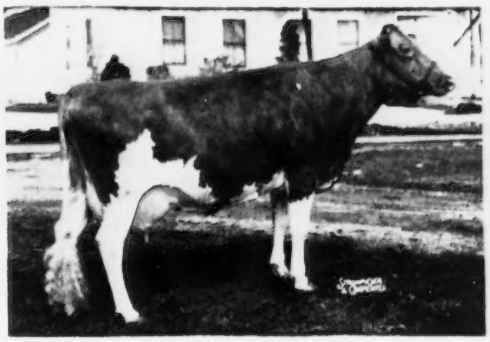

McDONALD FARMS HOPE
13825—702—Sr4C. 2 A. R. daughters.
Sire: **Foremost Prediction, A. R.**
Dam: **Valor's Insignia,** 13322—763—DD

STOCK FOR SALE—STRONG IN THESE BLOODLINES

Plan to visit our herd. Farm is located 1 mile south of Alpha—midway between Dayton and Xenia.

GOLDEN GUERNSEY

SHOEMAKE GUERNSEY FARM

Farm Phone Xenia 2-5859 Business Phone Dayton, Walnut 1101

W. A. AND A. R. SHOEMAKE — CECIL HUSTON, Farm Manager — **R. R. 4, XENIA, OHIO**

★

MEIGS COUNTY

★

Down on the ***"Beautiful Ohio"***

Where the Beautiful Guernseys Grow

CRESCENT LAKE FARM

Our 1953 Inventory Shows 60 Head Big And Little

Using sons of:

LANGWATER FORWARD
GAYOSO LEVITY PEER
GARDENVILLE CORONATION KING
RIEGELDALE EMORY'S STEADFAST

C. V. PRICE — 6 miles E. of Racine on Rt. 124 — PORTLAND, OHIO

LOCUST GROVE FARM

HERD SIRES IN SERVICE

FRANCHESTER FREE PHILOSOPHER

LANGWATER FREEMAN
FRANCHESTER PERKY JANE
15370—872—Sr2—365C
Class Leader 3rd place in fat production.
VG '50—E '52

JAEBARDALE FORWARD'S ARNOLD

LANGWATER FORWARD
WOLVERGREEN ANNETTE
14243—639—8yrs—HIR—3x

SOME OF OUR 1952 RECORDS

Locust Grove Margaret C. 12991—617—Jr3—HIR—365—2x
Locust Grove Marlene C 11312—525—Jr3—HIR—305—2x
Locust Grove Nell D 9916—528—5yrs—HIR—365C—2x
Locust Grove Rosemary 10711—506—Jr2—HIR—365—2x

EDSON ROUSH — RACINE, OHIO

MORNING STAR ★ FARM

4 miles north of Racine

37 Head of Guernseys on D. H. I. A. Test

Such as

Lynn Andromeda average of 2 lactations 2x—305 days, 10342 milk—520 fat.

Captain's Buttercup 10312—476—2x—305
Betty Jane of Francene 10800—480—2x—305

CLARK IHLE — RACINE, OHIO

SUNNYSAGE FARMS

Among our turkeys and chickens we still have Guernseys . . . Headed by our two herd sires:

WELCOME IN EDIN VALOR
S: Welcome In Chum's Valor
D: Ken-Edin Wisteria, 559—7yrsC—2x
Owned jointly with WAYNE ROUSH, Racine, Ohio.

FRANCHESTER P. CAIN
S: Gayoso Levity Peer
D: Franchester Free Donna
12755—629—Jr2
Owned jointly with CLARENCE PRICE, Portland, Ohio.

45 Females in Herd

HAROLD CARNAHAN & SON 2 mi. N. of **Racine, Ohio**

PLEASANT VIEW FARM

Our herd of 50 females is headed by:

JAEBARDALE FORWARD'S PETER
S: Langwater Forward
D: Wolvergreen Portia
10717—509—Jr3—HIR—871 T. M.

Owned jointly with
HAROLD CARNAHAN and CLARENCE PRICE

LLOYD & WAYNE ROUSH
4 Miles N. of **RACINE, OHIO**

TWIN ELM FARM

2 miles East of Racine—State Route 124

Sire: **CRESCENT LAKE CAESAR**
Gr. Ch. Bull, 1952 Southeastern Ohio Dist. Show

S: RAEMELTON CORKING COMMODORE
D: CRESCENT LAKE CAROLYN
9682—436—Sr2—305—2x—D. H. I. A.

35 Head Guernseys

CHARLES H. THEISS **R. R. 1, Racine, Ohio**

Our Herd Is On ARHT . . . . Our Herd Is Classified
Our Herd Is Rich In Proved Langwater Bloodlines

IN OUR HERD . . . 15 Daughters By "Chief Wyandot"

LANGWATER CHIEF WYANDOT

Born June 2, 1946

13 daughters have completed 21 A. R. records that average 8958 milk, 426 fat, all on 2x milking, 1 record as Jr4, 4 records as Jr3, 16 records as 2-year-olds, all but 2 records in 305 days, all have met calving requirements.

Sire: **LANGWATER VALENCIAN, A. R.** A son of Langwater Grandee, A. R., out of Langwater Valencia, 17508—952—A (3 A. R. sons, 1 A. R. daughter).

Dam: **LANGWATER MANTILLA,** 18105—813—6yrsC, 1 A. R. son, 1 A. R. daughter. A daughter of Langwater Countryman, A. R., out of Langwater Opaline, 17427—763—8yrs (1 A. R. son, 3 A. R. daughters).

A "FREEMAN" SON IS IN SERVICE . . .

FRANCHESTER FREE STERLING

Born January 13, 1949

5 daughters on A. R. test

A son of Langwater Freeman, A. R. that is by Langwater Valencian (**he sire of "Chief Wyandot"**) and out of Foremost Labelle, A. R.

His Dam

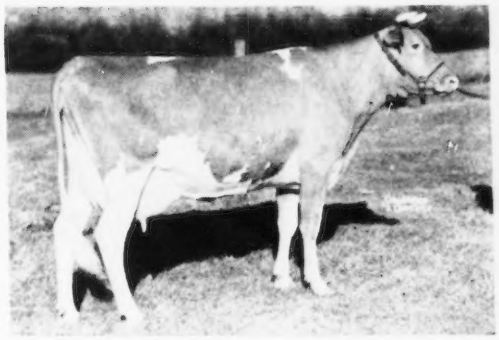

MARIGOT OF STARR FARM

15203—956—AA

1 A. R. son, 1 A. R. daughter

His Sire's Dam

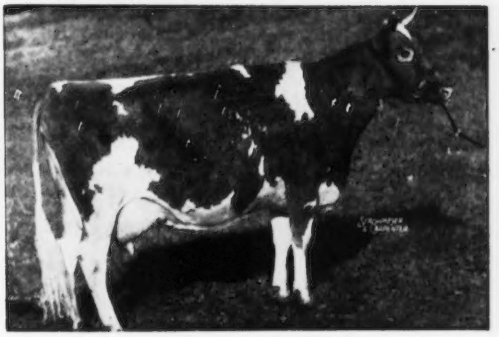

FOREMOST LABELLE

17716—801—AA

4 A. R. sons, 2 A. R. daughters

WE HAVE STOCK FOR SALE. Bull calves out of our best cows and occasionally a few females. Write us your needs or plan to visit our herd. The farm is located 1 mile north of Upper Sandusky, U. S. Route 23, 1 mile west of Roadside Park.

LEONARD A. GOTTFRIED, Owner
Farm Phone 647R3

TAGALONG FARM
Upper Sandusky, Ohio

Selected Guernseys As My Breed 25 Years Ago

I have always been interested in good livestock. Our first start was with Registered Percherons and later we chose Guernseys. Our first cow was Pet of Wyandot, selected from a neighbor's herd when in 4-H Club work.

A Foundation Sire . . . RAEMELTON LEVITY DAUNTLESS

A son of Pine Manor Levity King A. R., out of a Raemelton Royal Corking daughter out of "Sunny Duchess." "Dauntless" sired the 1st Get of Sire at our 1949, 1950, 1951, district shows and we have **17 daughters in our herd.**

SIRES IN SERVICE

1 . . . WELCOME-IN McK. VALOR

Born November 16, 1947

Sire: **McDONALD FARMS OBERLAND**
A "Distinction" son out of "Lady Augusta" (see below).

Dam: **PATSY'S WILDA**
10755—535—Sr3—305C—722 T. M.

His Sire's Dam

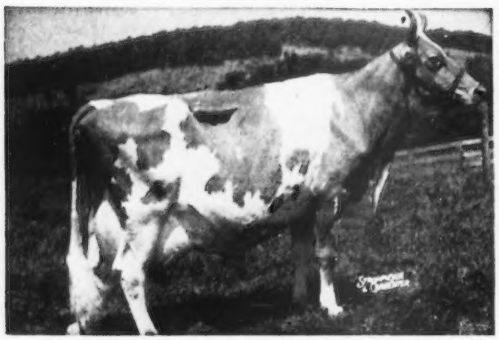

DOUGLASTON LADY AUGUSTA
12106—607—E
3 A. R. sons, 5 A. R. daughters, 4 EXCELLENT.

2 . . . WELCOME-IN WONDER BOY

Born January 5, 1952

Sire: **WELCOME-IN CLARA'S OBERLAND**
An "Oberland" son out of "Clara" (see below).

Dam: **WALNUTDALE BLUE BELL**
14896—752—5yrs. 1 A. R. daughter.

His Sire's Dam

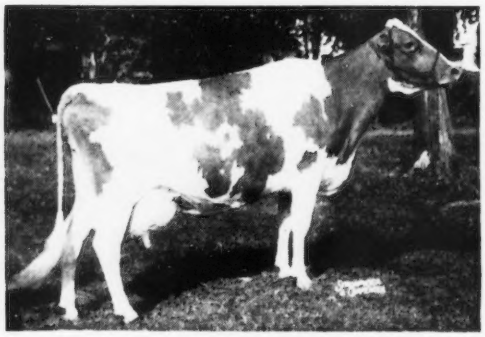

WELCOME-IN FORWARD'S CLARA
26672—1120—6yrs
National Champion Milk Producer of the breed.

"VALOR" was sire of the 1st Get of Sire at the Wyandot-Crawford District Show. We won 9 blues—all on sons or daughters of "Valor." "Valor" was Grand Champion Bull and his son was Junior Champion at the Wyandot-Crawford District Show.

3 . . . PEBBLEBROOK'S H. STAR GAZER . . . Born February 13, 1952

His Sire's Dam

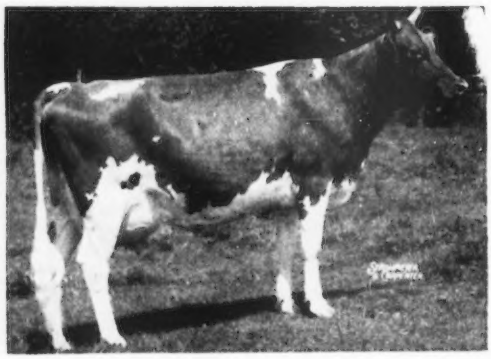

Sire: **McDONALD FARMS HIGH ONEIDA**
- Sire: **McDonald Farms Hightime A. R.**
  THE PANSY FAMILY
- Dam: **McDonald Farms Gentle**
  12646—736—5yrs
  Excellent '47 '48 '50
  THE LADY AUGUSTA FAMILY

Dam: **BRYN DU TRIUMPH'S DREAM**
8268—430—Sr2—305C—2x
- Sire: **Welcome-In Chum's Triumph**
- Dam: **Bryn Du Maxim's Daphne**
  13177—726—Jr2

Our herd is on D.H.I.A. test and we had 2nd high herd in the County.
Herd Average for 1952, 9551 milk, 439.6 fat.

STOCK FOR SALE . . . WRITE US YOUR NEEDS

LINCOLN VIEW FARM

RALPH HONSBERGER, Nevada, Ohio
From Oceola west on 30 N, ½ mile, ½ mile north.

TWIN CEDAR FARM

BURTON HONSBERGER, Sycamore, Ohio
Farm Phone 78-4-3
From Oceola on U. S. Rt. 30N, 4 miles north, 1 mile east.

1922 **COLUMBIANA-MAHONING ASSN.** 1953

DWAIN HAWKINS, Pres. STOP IN AND SEE US IN '53 HERMAN GROVE, Secretary

PINEREST FARM
E. B. STRYFFELER & SONS
North Jackson, Ohio

SOHILMA FARM
SOLON A. BEARD
Canfield, Ohio

GOLD CROFT GUERNSEYS
WILMER D. SWOPE
R.D. 2 Leetonia, Ohio

GROVELAND FARM
HERMAN & LOUIS GROVE
North Jackson, Ohio

MIDDLERUN FARM
PERRY T. BAKER & SONS
Lisbon, Ohio
Phone—Lisbon 3880

GUERN-ZALEE ACRES
Columbia-Leetonia Rd.
Route 344
A. E. WISLER LEETONIA, OHIO

LONGACRE FARM
W. C. TOMLINSON & SONS
R.D. 2 Ravenna, Ohio
Visitors Always Welcome
Phone Wayland 2100 D.H.I.A. Testing

BABRO FARMS
Herd Sire: ELMBETH LEVITY KING
BACON BROTHERS
New Springfield, Ohio
Accredited D.H.I.A. Testing

1925 1953
CHAR-DAMS GUERNSEY FARM
16 years D.H.I.A. Testing
52 Av.—9280 M—450 F, 18 Cows
PAUL A. WARRINGTON
R.D. 1 Salem, Ohio

BRIARSTONE FARM
R.D. 2 Minerva, Ohio
A Good Place To Buy Good Guernseys
SIZE — TYPE — PRODUCTION
Bang's Accredited D. E. WALKER

MARIDALE FARMS
MR. and MRS. W. E. STRATTON
R.D. 1 Beloit, Ohio

LONG VIEW FARM
OTIS A. and RICHARD G. RHODES
R.D. 4 SALEM, OHIO
Herd Sire: OBERLAND PEER
Son of Franchester Colonel

SEE THE FOLLOWING 5 PAGES FOR MORE OF OUR MEMBERS

A Show Bull . . . Grand Champion, Columbiana-Mahoning Show, 1952

BARGAR FARMS COLUMBIA — Born March 4, 1950

Sire: **LANGVALLEY COMMANDER,** a son of Riegeldale Emory's Maxim, A. R. (**MELBA**) and out of Riegeldale King's Babette (see below).

His Sire's Dam

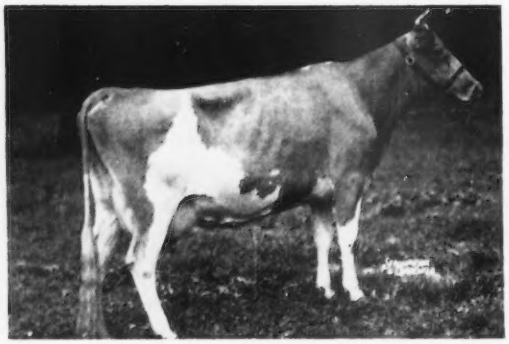

RIEGELDALE KING'S BABETTE
9981—576—7yrsC
2 A. R. daughters: **Langvalley Babelon,** 12714—702—Sr3C; **Langvalley Levity Babette,** 11085—604—Jr2C.

His Dam

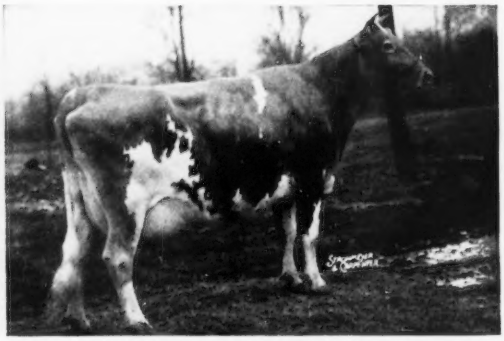

OAKWOOD SMUGGLER
11112—636—7yrs—305C—2x
1 A. R. daughter

A "Columbia" Son . . . **SHADY RUN CYTATION** — Born November 11, 1951

Junior Champion, Columbiana-Mahoning Show, 1952.

"CYTATION" is sired by Bargar Farms Columbia and out of Vera's Dimple of Steinalfa, 13082—605—8yrs—2x, 1 A. R. son, 3 A. R. daughters.

We Bred The Grand Champion Cow
Columbiana-Mahoning Show, 1952

This Excellent Cow Is Of Our Breeding

Her Sire's Dam

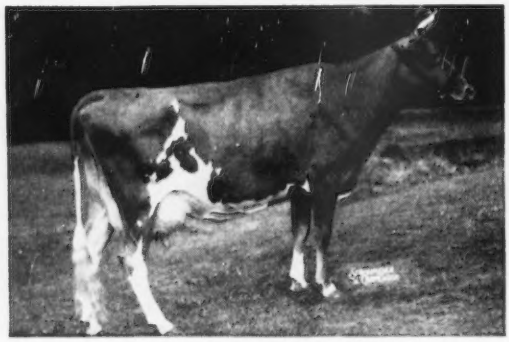

ANTIETAM SONSIE
11857—580—Jr2
13208—604—Jr4C
EXCELLENT '47

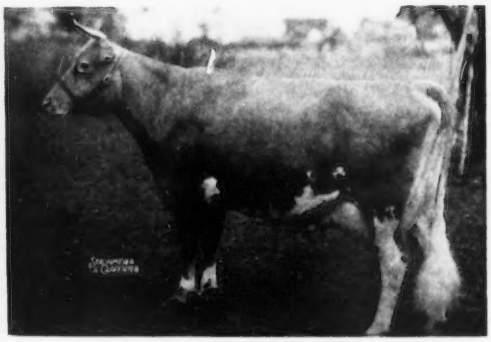

DUKE'S QUEEN LULU
13705—700—A, 15351—809—13yrs
EXCELLENT '48
Sire: Duke of Copeland Farms
Dam: Royal's Queen Lulu
She contributed much to the Happyholme Farm herd, Lodi, California.
IN OUR HERD . . . A daughter, **SHAMROCK'S QUEEN LULU.**
She dam of . . . **Shady Run Dan-Dee Queen,** born July 26, 1950. **Shady Run C. Queen,** born November 8, 1951.

We can offer a choice selection of males and females. If you need some cattle, why not check with us? The farm is located 3 miles west of Columbiana on State Rt. 164.

MR. AND MRS. ROY E. COPE AND SONS
Farm Phone 5297

SHADY RUN FARM — Leetonia, Ohio
R. D. 2

★ The LEVITY CENTER Of Ohio ★

HERD IS BACKED BY THE BEST OF LEVITY BREEDING AND BUILT ON THE BLOOD OF TWO PROVED COW FAMILIES The JUNE and FAIRY families.

The Goldmines Have Done Much For Us . . .

GROTON HOUSE LEVITY'S GOLDMINE, A. R.

A Levity-bred bull out of an A. R. daughter of Argilla Caesar, A. R.

HIS DAUGHTERS SELL . . . Two "GOLDMINE" daughters sold in the Mid-West Sale, 1951, for $1,900 and $1,500. Another daughter topped the Ohio Sale, 1950, at $1,300 and was 1st prize 4-year old, Ohio, 1950.

HIS DAUGHTERS PRODUCE . . . Several of his daughters have made over 500 lbs. fat on 2x milking. They have done so well that we decided to test a few on 3x milking. They lived up to our expectations. **ELMBETH L. P. ROSEBUD recently completed a record of 16661 lbs. milk, 921 lbs. fat, 5 yrs; ELMBETH L. P. LUCKY DESIRE** has a record of 14903—741—5yrs—365—pending); **ELMBETH L. P. SKY ANN** in 275 days has 13444—720—5yrs, and should finish with over 900 lbs.

Another sire that left his mark on our herd was CHEDCO MARS (a son of Chedco Coronation King, A. R. MORE LEVITY—and out of Chedco Honeymoon, 13548—752—AA).

MORE LEVITY . . .

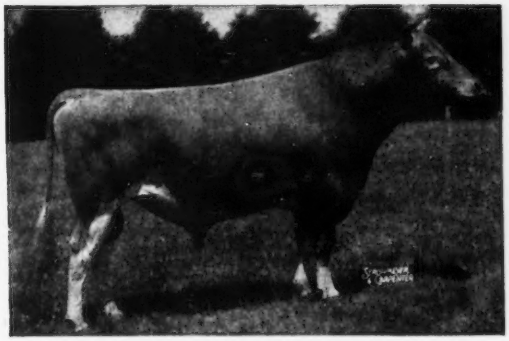

PINE MANOR LEVITY'S LEGACY, A. R.
He is by a son of Langwater Countryman, A. R. (the Country Flower family).

His Dam

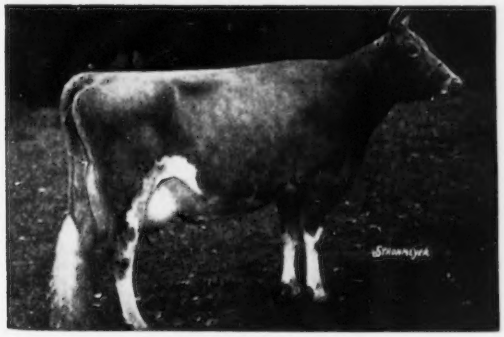

GREEN MEADOW LEVITY
13961—707—Sr2C, 14909—696—AA—2x
Sold for $17,500

A DOUBLE LEVITY . . . **FRANCHESTER P. CHAMPION** Sire: **GAYOSO LEVITY PEER** ($11,000)
Born June 5, 1951
A son of Coronation Levity ($15,000), 15252—867—A, 4 A. R. daughters, 3 A. R. sons.

His Dam

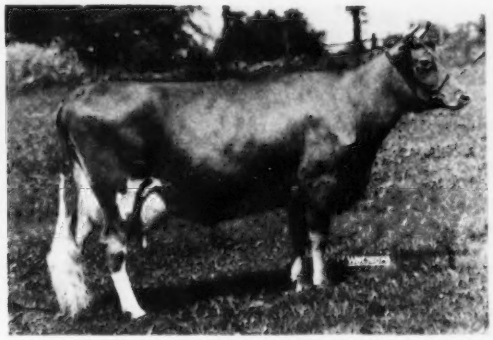

FRANCHESTER LEVITY JANE
11411—551—Jr2C, 12140—577—Jr3C, 14816—723—5yrs
She is by a son of **Green Meadow Levity** (see above).

His ¾ Sister

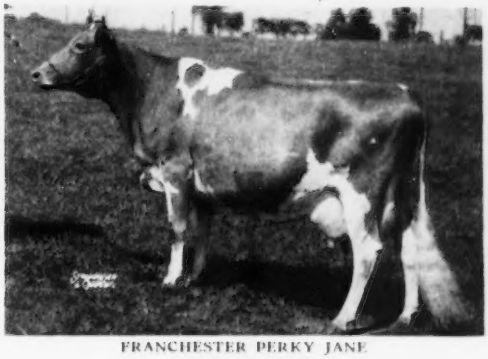

FRANCHESTER PERKY JANE
15370—872—Sr2C
Class Leader 3rd place

STOCK FOR SALE . . . If you want to add LEVITY blood to your program—Buy from "The LEVITY CENTER Of Ohio."

Farm is located 3 miles southeast of Canfield on Western Reserve Rd. at New Buffalo.

ELMBETH FARM — R. R. 2, Canfield, Ohio

ELMER J. RIEHL — Farm Phone 34401

A FOUNDATION SIRE . . .

15 daughters in our herd

AVALON BRILLIANT LADDIE

Born July 10, 1946

Sire: **Langwater Brilliant, A. R.** A son of Langwater Countryman, A. R., out of "Lively Lass" (see below).

Dam: **Avalon Sweet Lass**, 11551—617—B. 4 A. R. daughters.

His Sire's Dam

LANGWATER LIVELY LASS
11813—672—Jr2
4 P. R. sons

NOW IN SERVICE

RAEMELTON SENTRY DESIGN

Born March 8, 1947

Sire: **Langwater Sentry**. A son of Langwater Onward, A. R., out of "Brightness" (see below).

Dam: **Raemelton Levity Desire**, 10432—580—Sr3C

His Sire's Dam

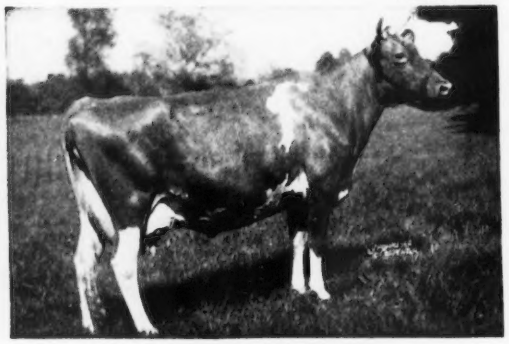

LANGWATER BRIGHTNESS
14589—663—Sr4C
1 A. R. son, 1 A. R. daughter

The "Laddie" and "Design" daughters are being bred to Franchester P. Champ—owned jointly with John W. Hawkins & Son, Jande Farm, New Waterford, Ohio see opposite page →
PLAN TO VISIT OUR HERD . . . The farm is located ½ mile northeast of New Waterford between State Routes 46 and 14.

STOCK FOR SALE . . . WRITE US YOUR NEEDS

W. W. BAUGHMAN
R. R. 1, New Waterford, Ohio
Farm Phone 3728

LA'BELLEVUE FARM

A Combination of Proved LANGWATER and GREEN MEADOW Breeding

Valleyrun Africander — Born November 12, 1947

His Sire

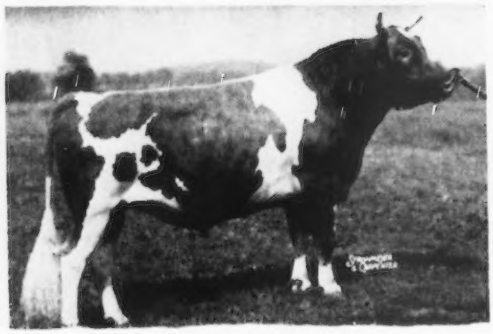

LANGWATER KINSMAN, A. R.
Traces 8 times to Langwater Steadfast, A. R. Sire: **Langwater Commando, A. R.** (Honoria and Country Flower). Dam: **Langwater Christmas Rose**, 15004—652—9yrs. 1 A. R. son, 2 A. R. daughters.
"KINSMAN" is a 3/4 brother to Langwater Christmas Cheer, 18130—803—Sr4

His Dam

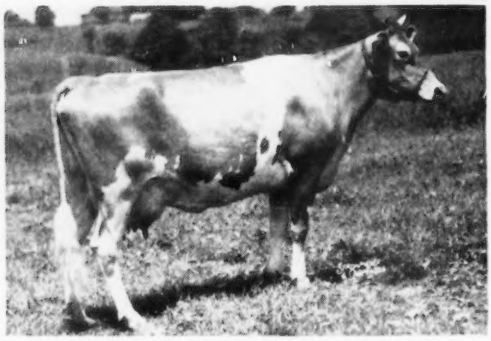

MAPLE LANE DESIGNER'S LIBBY
A former Class Leader. 11926—404—Jr3—305C—3x. Sire: **Fairlawn Peerless Designer, A. R.** 4 P. R. sons, 38 A. R. daughters, 1 over 900, 2 over 800, 10 over 700, 19 over 600 lbs. fat. A son of Green Meadow Peerless, A. R.—traces to Green Meadow Coronation King and Green Meadow Coronation Prince. Dam: **Maple Lane Africander's Libby**, 12212—677—G. 4 A. R. daughters.

The first "AFRICANDER" daughters are now on test, milking up to 42 lbs. on 2x. We are now using a son out of SASSAFRAS OF WALTONA, 12948—708—8yrs—HIR—365C—896 T. M. (pending). A full sister is just starting on test. "AFRICANDER" daughters will be bred to FRANCHESTER P. CHAMP (see opposite page). →

STOP IN AND TALK GUERNSEY . . . Cows on continuous HIR test. We are located 1 mile east of State Rt. 7 on State Rt. 558 . . . STOCK FOR SALE.

JOHN W. HAWKINS & SON
New Waterford, Ohio
Phone N. W. 3466

JANDE GUERNSEY FARM

Now In Service At Both LA'BELLEVUE and JANDE GUERNSEY FARMS

Franchester P. Champ

Born October 19, 1951

His Sire

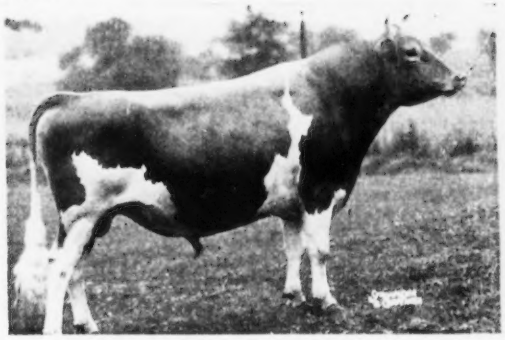

GAYOSO LEVITY PEER
7 A. R. daughters, 1 Excellent, 2 over 800 lbs. fat, 5 over 600 lbs. fat, all over 500 lbs. fat.
Sire: **Phillips Fairlawn Peerless, A. R.**
Traces to Green Meadow Coronation Prince and Green Meadow Coronation King.

His Sire's Dam

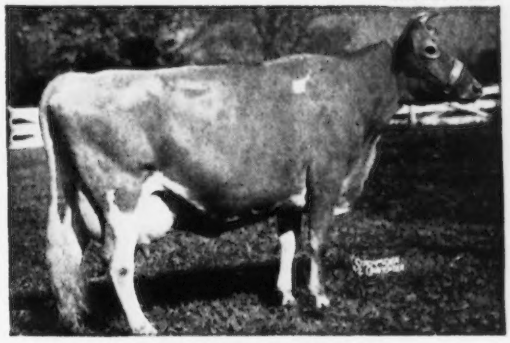

CORONATION LEVITY (VG '48)
15252—867—A
Sold for $15,000
2 A. R. daughters, 3 A. R. sons
Next Dam: **Shuttlewick Levity**, 16896—804—G
4 A. R. daughters, 3 A. R. sons

FRANCHESTER P. CHAMP is out of Franchester Handy Caroline, 14322—605—Jr2.
She by Langwater Henchman, A. R., out of "Caroline."

His Dam's Dam

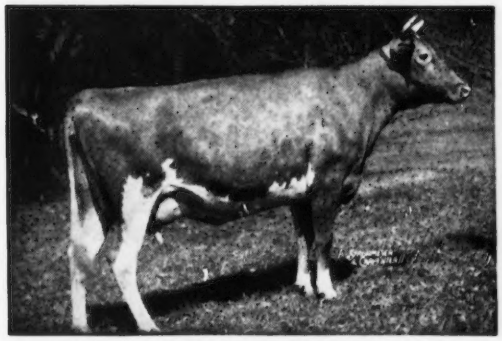

LANGWATER CAROLINE
VG '49—EXCELLENT '47 '50
12161—518—Jr2C, 12724—586—Sr3C, 15808—660—5yrsC, 17265—701—7yrsC. 1 A. R. son, 2 A. R. daughters.

His Dam's Granddam

FOREMOST LABELLE (VG '48)
14554—657—GG, 17716—801—AA
4 A. R. sons, 3 A. R. daughters

IN THE LA'BELLEVUE FARM HERD, "CHAMP" WILL BE BRED TO THE DAUGHTERS OF "LADDIE" and "DESIGN" (see opposite page)

IN THE JANDE FARM HERD, "CHAMP" WILL BE BRED TO THE DAUGHTERS OF "AFRICANDER" (see opposite page)

Plan to visit our herds You are always welcome

W. W. BAUGHMAN, R. R. 1, New Waterford, Ohio. Farm is located ½ mile northeast of New Waterford between State Routes 46 and 14.

LA'BELLEVUE FARM

R. R. 1, New Waterford, Ohio

JOHN W. HAWKINS & SON, New Waterford, Ohio. Farm is located 1 mile east of State Route 7 on State Route 558.

JANDE GUERNSEY FARM

New Waterford, Ohio

A Well-Rounded Program . . .

Our herd has been on continuous ARHT for the past 14 years.

Our herd has been classified.

Lifetime production and longevity is stressed.

Belle Vista Royal Contentment — a silver certificate (over 4000 lbs. fat) and out of a gold certificate winner (over 5000 lbs. fat). "Royal Contentment" in 7 lactations, all 2x, and a calf every year, made 78719 lbs. milk, 3816 lbs. fat.

OUR HERD SIRES

One of our own breeding . . . **BELLE VISTA ACHIEVEMENT**

Born April 13, 1948

Sire: **BELLE VISTA NOBLE CONSTANT** — a son of Franchester Contentment, 15890—701—AA (1 A. R. son—4 A. R. daughters include Belle Vista Royal Contentment, 13309—638—7yrs—305C—2x—see above).

Dam: **ACHIEVEMENT'S KATE B.** 9420—479—Jr2—305C—2x, 12532—602—Jr3C—872 T. M., 12265—627—Jr4—305C—2x.
She is by Coronation Achievement, A. R.

Our first ACHIEVEMENT was fresh in September, classified VG '52. She has a good udder and the Achievements look real promising.

MELBA—LADY AUGUSTA—JUNO

FRANCHESTER KING'S PEER

Born March 12, 1951

Sire: **FRANCHESTER KELLA'S KING, A. R.**

Sire: **McDonald Farms Steadfast, A. R.** (MELBA) ($21,000)

Dam: **McDonald Farms King's Kella** (Lady Augusta) VG '49—EXCELLENT '50 '51 '52 ($13,500) 13991—718—Jr2C, 18270—919—6yrs

"Peer's" Dam—A Class Leader

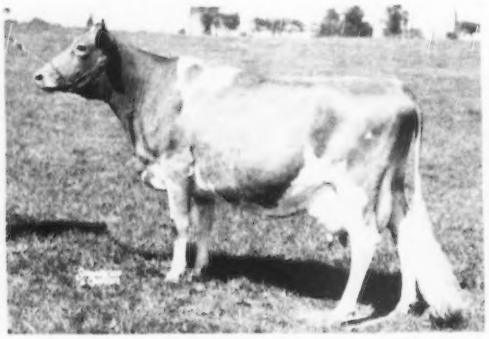

FRANCHESTER PERKY JANE

15370—872—Sr2C, Class Leader 3rd place. Traces to the LEVITY and JUNO families. Classified VG '50, EXCELLENT '52. Sold for $2,000 Franchester Sale, 1952.

KING—SAFFRON—ACTRESS

FAIRLAWN K. BROCKTON

Born October 9, 1950

Sire: **FAIRLAWN H. EASTERN KING, A. R.**

Sire: **Green Meadow Hornet, A. R.**
Dam: **Franchester Saffron,** 13987—795—A
1 A. R. son, 3 A. R. daughters

Dam: **FAIRLAWN ACTOR'S GAY,** 10709—523—Jr2
A daughter of Fairlawn Peerless Actor, A. R.—son of "Actress" (see below)

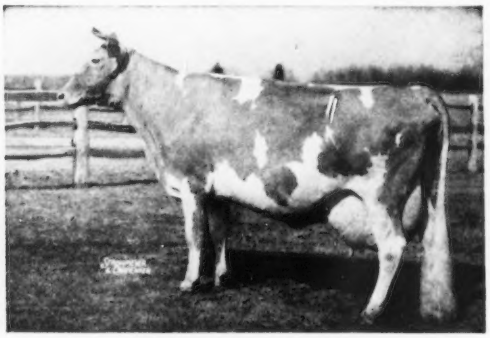

BRIGHT LAD'S ACTRESS

11915—584—G—610 T. M.
19146—980—Jr4
Class Leader 3rd place
EXCELLENT '47

PLAN TO VISIT BELLE VISTA. The farm is located 2 miles west of State Rt. 7 at North Lima on New Buffalo Road.

STOCK FOR SALE AT ALL TIMES

BELLE VISTA FARM — North Lima, Ohio

WADE N. WEHR
Farm Phone 92983

RAELYN FARMS

T. B and BANGS FREE

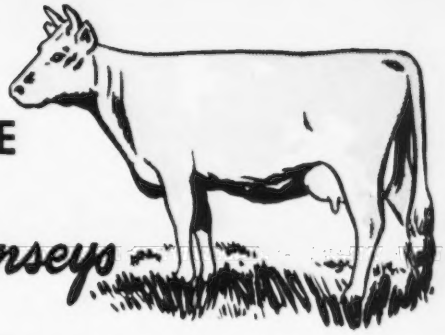

Registered Guernseys

PEMBERVILLE, OHIO

Two Top Brood Matrons In Our Herd Today —

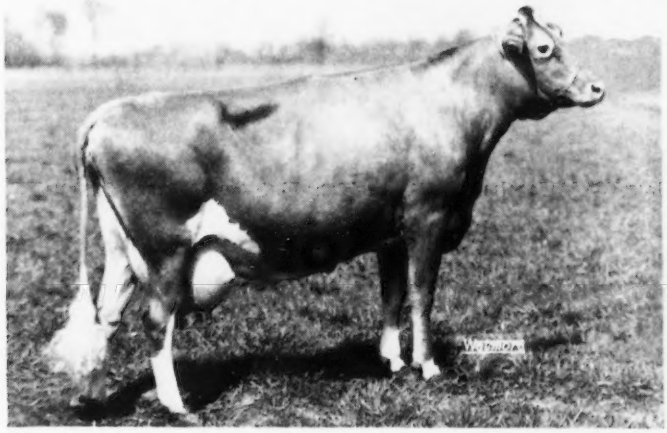

ACTOR'S QUEEN MABLE

10477—596—Sr3—HIR—2x
13372—782—5yrs—HIR—2x
1950 State Production Leader
11611—646—6yrs—HIR—2x
10907—570—7yrs—HIR—2x

Dam of 3 daughters and 1 son all bred at Raelyn.

RAELYN FARMS NAOMI

8986—463—Jr2—HIR—2x
10536—533—Jr3—HIR—2x
10803—581—Jr4—HIR—2x
1952 National Production Leader

On retest with 3838—211—5yrs—HIR in 84 days.

Dam of 2 daughters and 1 son bred at Raelyn.

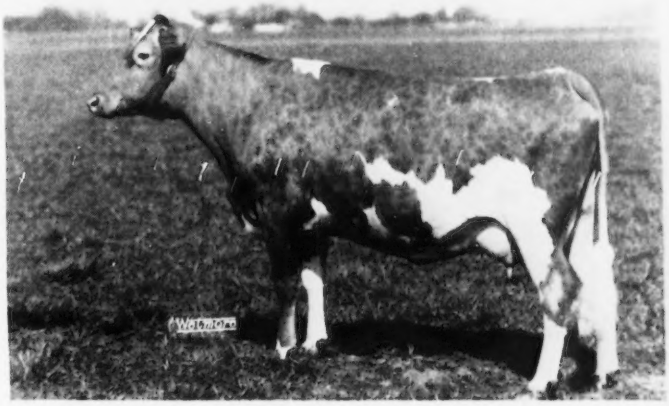

These and other top cows, including 15 daughters of **STERLINGOLD COUNT,** sire of 1st Get, 1st 2-year-old and Grand Champion, 1952 Northwestern Ohio District Guernsey Show, are being bred to our junior sire. . .

WILGORLAN FARMS DESIGNER

Born January 26, 1952

Sire: **GARDENVILLE CORONATION KING**
Sold for $45,000.
His first 40 daughters with records on 29 different farms average 11441 lbs. milk, 600 lbs. fat, 982 T. M
The proved—popular Charlotte family.

Dam: **MILLCREEK'S DAISY GIRL**
11000—610—Jr2—365
13189—729—Jr3—365
12747—719—Sr4—365
10222—559—6yrs—305—3x
VG '49

STOCK FOR SALE

Farm is located 2 miles south of State Route 105 on State Route 199, 1/2 mile west.

R. H. BOCKBRADER — Farm Phone 2034 — H. H. BOCKBRADER

MT. LOGAN FARMS

Box 77 · Chillicothe, Ohio

T. B. Accredited
Bang's Vaccinated

MR. AND MRS. M. D. VAUGHAN
L. M. AND M. E. VAUGHAN
Owners

We — Present

A GREAT COW

Her Sire:
Coronation Arrogant, A. R.
Her Dam:
Mt. Logan F. Judith
11251—577—EE
13533—670—C
(High record Ohio cow in class, 1940)
Her sons:
Mt. Logan Adell's Champion
OUR JUNIOR SIRE
Mt. Logan Adell's Prince
In use at an Artificial Stud.

9566—422—Jr2—305C—2x
9785—488—Sr3—305C—2x
11655—571—Sr4—305C—2x
(High record Ohio cow in class, 1947)
13447—685—5yrs—365—2x
13866—665—8yrs—365—2x

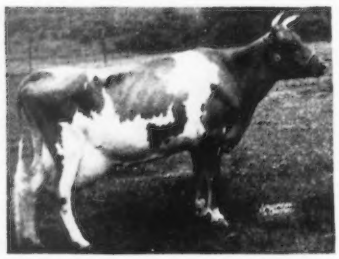

Mt. Logan Adell
Born July 23, 1941

Her Daughters:
Mt. Logan Roma
8865—449—6yrs—305C—2x
8737—419—7yrs—305C—2x
Mt. Logan Ambler's Arbadella
8912—425—5yrs—365—2x
Mt. Logan Noel
8126—422—Sr4—365C—2x
10224—521—5yrs—2x in 319 days
Mt. Logan Rudell
7000—357—Jr3—305C—2x (pending)
Mt. Logan Jodell
Retained in herd.
Mt. Logan Patadell
Retained in herd.

Breeding stock usually available, sired by our popularly-bred sires, ST. JAMES CHAMPION JEAN or WILGORLAN FARMS BEACON. Every female has been tested for production under the Advanced Register Herd Test since 1937.

Visitors are always welcome and inquiries appreciated.
(Location—one mile north on U. S. route 23. Phone 2-9446)

WINDY HEIGHTS FARM

WEST ALEXANDRIA, OHIO

We still have a son of GREEN MEADS TAURUS

Peggy's Taurine Actor

Sire of 2 Ohio Production Leaders

Dam: Gayoso King's Peggy
12163—546—AAA

* * * * * *

Followed in the herd by

Windale Leader Royal

Son of CORONATION LEADER and WOODACRES ROYAL QUEEN MAB, 15353—736—6yrs—365C.

Wey Acres B's Indispensable

Son of WEY ACRES LEVITY BELLRINGER and CHEDCO IRIS, 13931—776—5yrsC, GP '47—VG '48 '51—Excellent '52.

ALBERT VOGE
Ph. 98F3

CHARLES VOGE
Ph. 91F2

1⅓ miles N. E. of West Alexandria, Ohio

OUR HERD SIRE . . .

Welcome In Valor Rocket

Born September 22, 1950

Sire: **Welcome In Chum's Valor.** A son of Langwater Chum, A. R., out of Queen's Wilhelminia, 12454—569—Jr2, 16299—753—Sr3, 17475—765—Sr4—305C—3x. Class Leader 2nd in milk, 10th in fat. 18328—882—5yrs, 17558—768—7yrs.

Dam: **Rock Creek Rosebud** ($1,700). 9773—564—Jr2—305—3x, 9456—566—Sr3—305C—3x, 12136—743—Sr4C.

Next Dam: **Rock Creek Rosefan** ($3,000). 12038—690—G—730 T. M., 11439—634—EEE—610 T. M. Sr. and Gr. Ch., Wis., 1943.

Our first "Rocket" calves started arriving last fall. We will sell a few of them as we go along. Our policy has been to cull rigidly. Through this practice the production of the herd has been increased. Our second calf heifers and older cows milk up to 40 lbs. per day and over. Our first calf heifers are milking from 36 to 38 lbs. per day.

We welcome visitors to the farm and from time to time will have young stock for sale.

COLONIAL ACRES FARM

3 miles west of Blanchester on State Route 123.

STANLEY STEINHARTER
B. F. RITTER
Owners

HOWARD BERGER, Foreman
OPEKASIT FARM MANAGEMENT
Managing Agents

BLANCHESTER, OHIO

FULTON - HENRY COUNTY

Fulton-Henry County
Guernsey Breeders' Association

1953 Members

Dale Quillet, Pres. Fayette — **Edwin Oberhaus, Vice-Pres.** Napoleon — **Paul Tedrow, Sec. & Treas.** Delta

Name	Address	Name	Address
Harry Anderson	**Toledo**	**R. C. McQuillin**	**Delta**
E. H. Bond	**Napoleon**	**Paul Miller**	**Deshler**
Robert Brinkman	**Holgate**	**Chauncy Moll**	**Wauseon**
Fred Cass	**Delta**	**Lloyd Quillet**	**Fayette**
August Gerken	**Wauseon**	**E. E. Sams**	**Wauseon**
Carl L. Gerken	**Archbold**	**Merrill Sams**	**Wauseon**
Vernon Gerken	**Wauseon**	**C. B. Segrist & Son**	**Wauseon**
Victor Gillen	**Swanton**	**Wave Tedrow**	**Delta**
A. J. Haas	**Deshler**	**George Wagoner**	**Delta**
Eldon Johnson	**Napoleon**	**Henry Zumfelde**	**Wauseon**

We sponsor 4-H Club work with Guernseys and were the sponsors of the first District Guernsey Show in connection with a County Fair in Ohio. These have become very popular in Ohio.

Our Members Extend A Cordial Invitation To All Visitors

OUR HERD SIRE . . .
His 2 nearest dams BOTH EXCELLENT

FRANCHESTER KING'S RENOWN
Born August 8, 1950

Sire: **Franchester Kella's King.** Combines the blood of the MELBA—LADY AUGUSTA—THELMA families.

Dam: **Franchester Noble Pearle** 11613—603—DD. Twice EXCELLENT

A FOUNDATION COW . . . The Myrtle Bell Family
11 female descendants in our herd

OUR CONSIGNMENT TO THE MIDWEST INVITATIONAL SALE

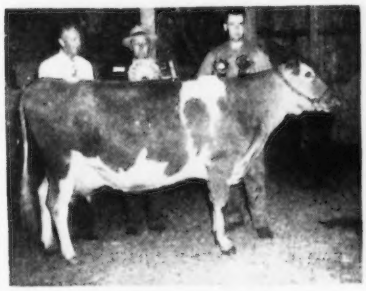

YORKLYNN RAIDER'S JANE (VG '52)
8675—471—Sr2—HIR—590 T. M.

Dam: **Yorklynn Levity Lady Jane.** 10519—476—Jr3—HIR—730 T. M., 11970—570—6yrs—HIR—730 T. M.

Next Dam: **Myrtle Bell.** 10469—494—GHI—640 T. M.
2 A. R. daughters include—**Yorklynn Raider's Janette** (VG '52) 12109—548—Jr4—HIR—730 T. M.

Plan on visiting our herd. You are always welcome.
Farm is located 1 mile south and 1 mile east of Wauseon.

YORKLYNN FARM
HENRY ZUMFELDE, Owner — **WAUSEON, OHIO**

GOLDEN GLOW FARM

55 Head Registered Guernseys—HIR Herd Test

SIRES IN SERVICE

1. **FRANCHESTER MYSTIC ARCHER**
Born March 16, 1948

Sire: **FRANCHESTER FREE MAJESTY.** A son of the proved sire, Langwater Freeman, A. R., out of Riegeldale Melba's Coronet, 11604—595—DD, 1 A. R. son, 1 A. R. daughter.

Dam: **BETHANY STAR DAHLIA.** 11780—648—Jr2—365C, 14616—838—Sr3—365C, 17101—943—6yrs—365C, GP '48—VG '50. 2 A. R. daughters.

2nd Dam: **FAIRLAWN DAHLIA.** 14226—774—6yrs—365, 2 A. R. daughters.

2. **ARRUS ROSE KING** Born March 23, 1951

Sire: **FRANCHESTER FREE KING.** A son of Langwater Freeman, A. R., out of Fairlawn K. Gay Levity, 17244—845—7yrs—365, 2 A. R. sons, 1 A. R. daughter.

Dam: **ROSE OLA OF PENN VILLA.** 7568—499—Jr2—305C—2x, 10872—755—5yrs—365—2x—VG '47—D '49. A daughter of Riegeldale Emory's Steadfast.

VISITORS ALWAYS WELCOME
Farm located 3 miles south and 1¾ miles west of Delta, 30 miles west of Toledo, Ohio.

T. B. & Bang's Accredited — Phone 6225
WAVE TEDROW & SONS — **DELTA, OHIO**

A Foundation Sire . . . **SUN-BLEST FARMS REX, A. R.**

8 daughters classified in our herd—1 EXCELLENT, 4 VERY GOOD—5 daughters still in our herd include—**Woodside Rex's Bell,** 11570—598—Sr3—HIR—730 T. M., EXCELLENT '51 '52. "Rex" was followed by "CADET"—another son of **Langwater Esquire, A. R.**

SUN-BLEST FARMS CADET—Born March 13, 1947

"CADET" is by Langwater Esquire, A. R., out of Langwater May Bloom, 13556—593—Sr4, she by Langwater May Royal, A. R., out of Langwater Columbine, 13269—662—AA (5 A. R. sons, 1 A. R. daughter). We already have 8 "CADET" daughters on test. They are doing well—more will be tested as they freshen.

Also in Service . . . **WOODSIDE BELL'S TRIUMPH**

7 daughters have already completed their records—more on test. A son of Langwater Triumph, A. R., out of Golden Sunset of Woodside, 13191—781—A—730 T. M. (4 A. R. daughters include the twice EXCELLENT "Rex" daughter, Woodside Rex's Bell, see above). "Golden Sunset" is out of Clara Bell of Lone Pine, 4 records over 800 lbs. fat, 18241—1019—A.

"Grandee's" Dam—**Five times Excellent**

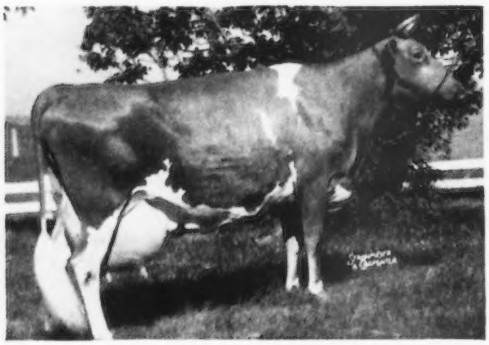

The "REX," "CADET" and "TRIUMPH" daughters are being bred to . . .

WEY ACRES LEVITY GRANDEE
Born July 17, 1950

Sire: **CORONATION LEVITY PRINCE, A. R.,** a son of Coronation Prince, A. R., out of Coronation Levity, 15252—867—A (4 A. R. sons, 4 A. R. daughters).

◀ **WEY ACRES LILIAN'S LUSTRE**
13555—638—G
17998—914—Jr3C
Excellent '47 '48 '49 '50 '51

The farm is located 4 miles north of Martinsburg on U. S. Rt. 62.

Our Herd Has Been Classified.
Our Herd Is On A.R.H.T.

WOODSIDE FARM

LUTHER LAYMON — Farm Phone 3573 — **GAMBIER, OHIO**

"OUR HERD SIRES"

FOREMOST FOOTPRINT 4th

5 A. R. Daughters—more on test.

Sire: Foremost Footprint, A. R.

Dam: Foremost Crown's Faithful, VG '48
11853—574—Jr2—365
12772—629—Sr3—305C—3x
14033—674—Sr4—365C
15306—751—6yrs—365C
16695—802—7yrs—365

Dam's Dam: Superb's Faithful
3 records over 1000 lbs. fat.

McDONALD FARMS GRANTLY

25 Head bred to his service

Sire: McDonald Farms Supreme Blend

Dam: McDonald Farms Elite, VG '47—GP '48
13659—606—G (1095)

FUTURE HERD SIRE

Sire: Woodacres Royal Heritage

Dam: Woodacres Honor Yatung
14526—650—Sr2—365

OELKER FARMS

HAROLD OELKER & SONS — **URBANA, OHIO**

MANEVI FARMS

East side of Leesburg, State Route 28.

OUR HERD SIRE

GOLDEN'S HEIR—Born July 17, 1950

Sire: **RIEGELDALE EMORY'S HEIR** (Traces to "MELBA".) A son of Riegeldale Melba's Emory, A. R., out of Riegeldale Syria's Lucy, 12223—651—AA.

His Sire's Half-Sister

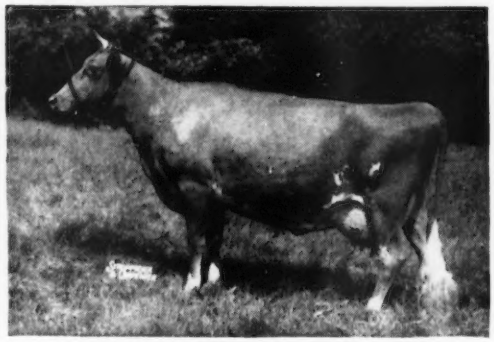

RIEGELDALE EMORY'S ITCHEN
14996—859—Sr4—365C
Classified Excellent 5 times

Dam: **SASHABAW JULES' GOLDEN,** 9112—431—Jr3—365C, 1 A. R. daughter. **A daughter of Cesor Noble's Jules.**

VISITORS ALWAYS WELCOME

ARTHUR H. MILNER & SON — **LEESBURG, OHIO**

A FOUNDATION SIRE

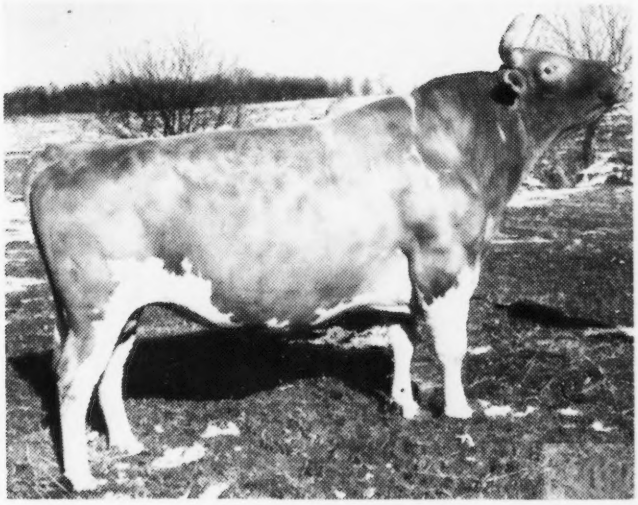

Langwater Brilliant, A. R.

52 A. R. daughters

23 daughters average	9920	457
23 dams average	7994	330
Difference	+ 1926	+ 127

His daughters have made up to 706 pounds as two-year-olds.
Many have made over 500 lbs. fat on 2x milking.

Sire: **LANGWATER COUNTRYMAN, A. R.**
Son of "Country Flower"—see below

His Dam

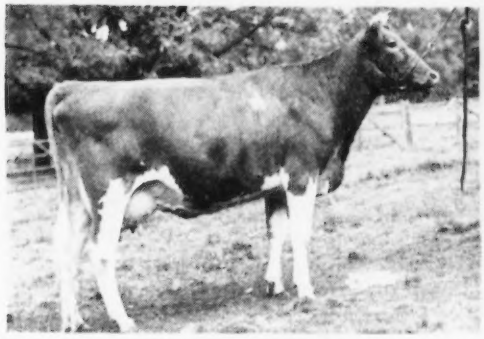

LANGWATER LIVELY LASS
11813—672—G. 4 A. R. sons.
Sire: **Langwater Valencian, A. R.**
Dam: **Langwater Lively**, 18079—895—AA
4 A. R. sons, 3 A. R. daughters

His Sire's Dam

LANGWATER COUNTRY FLOWER
15106—790—A
4 A. R. sons, 3 A. R. daughters

We have 42 "Brilliant" daughters in our herd. 28 are in milk.

Another sire that contributed much to our herd——

Kenfleur's Rose King Marvel, A. R.

Sire: **CORONATION ROSE KING, A. R.**

Dam: **KENFLEUR'S DICTA MARLENE**
12560—660—AA. 1 A. R. son, 1 A. R. daughter.

We have 7 daughters by "Marvel" still in our herd. They are real dairy cows.

A Levity-Bred Sire . . . **Levity Rose King**

Born June 11, 1944

Sire: **PINE MANOR LEVITY KING, A. R.** A son of Green Meads Taurus, A. R. and out of Green Meadow Levity, 13961—707—FF (5 A. R. sons).

Dam: **LEADER'S ALICE ALSO,** 12353—617—AAA. A daughter of Edgemere Leader, A. R., out of Queen's Alice of Rich Grove Farm, 13852—605—B (3 A. R. daughters).

WE OFFER FOR SALE . . . a choice selection of well-bred females and a few top bulls.
Stock backed by the proved blood of these three sires.

FARM IS LOCATED 1 MILE SOUTHEAST OF ROOTSTOWN ON DIAGONAL ROAD

MRS. THOS. HARVILLE
ARTHUR HARVILLE
Farm Phone: Ravenna 5000

AVALON GUERNSEY FARM

NEW MILFORD, OHIO

AL-PHINE farms

"A Steadfast Program"

The blood of "GAY LADY" is still predominant in our herd through 14 daughters by her grandson

FIRESIDE GAY LADDIE
A Foundation Sire

These "Gay Laddie" daughters, other top cows in the herd and the daughters of WAY-ELLEN FARMS PREMIUM, are being bred to our two Franchester-bred sires.

HIS MATERNAL GRANDDAM

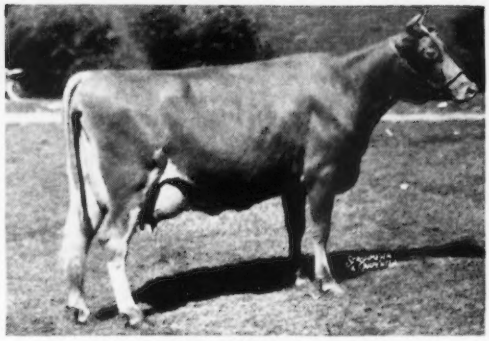

AIGLER FARM GAY LADY
1st prize 4-year-old, Res. Ch., Ohio, 1941.
5 A. R. records up to 16609—893—9yrs, 13525—735—DD.

One From The Lady Line . . . FRANCHESTER FREE WISTAR

A son of the proved sire
LANGWATER FREEMAN, A. R.

Born June 29, 1949
Owned jointly by Franchester Farms

HIS SIRE'S DAM

FOREMOST LABELLE (VG '47, '48, '50)
14554—657—GG, 17716—801—AA. 4 A. R. sons, 4 A. R. daughters include **Langwater Caroline**, 17265—701—7yrsC, VG '49—Excellent '47 '50.

HIS DAM

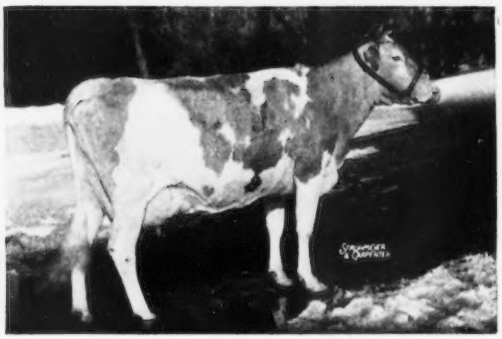

BETHANY WISTAR'S LADY, D '49—VG '47 '52
15259—723—Jr4, 18991—896—6yrsC
4 A. R. daughters

One From The Surprise Family . . . FRANCHESTER BRIGHT DUKE

A son of LANGWATER STATESMAN
(the CORONET line)

Born December 12, 1950

HIS SIRE'S DAM

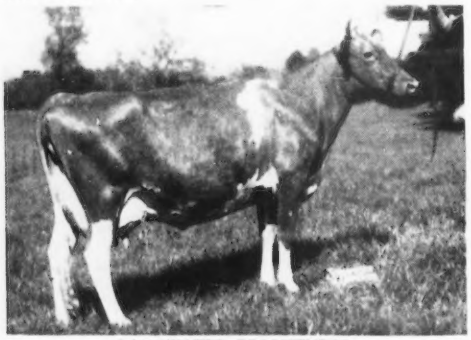

LANGWATER BRIGHTNESS
14589—663—Sr4C
Her first 7 dams average 16353—809. 1 A. R. daughter. Another son, Langwater Sentry, sold for $6,100.

HIS DAM

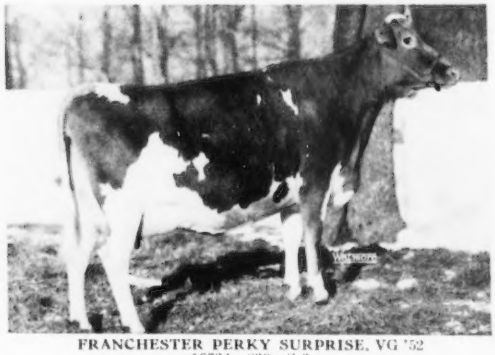

FRANCHESTER PERKY SURPRISE, VG '52
16734—839—Sr3
Sire: **Gayoso Levity Peer**. A "Levity" Sire.
Dam: **Spencer Farm August Surprise**, 15815—658—AA, 16830—734—8yrsC. 4 A. R. daughters.

Our Herd Is On Advanced Registry Herd Test — Typical HIR and A. R. Records

	MILK	FAT	AGE	T.M.
Al-Phine Carol-Ann	13814	665	6yrs—HIR	728
Al-Phine Rose of Stella	13733	671	6yrs—HIR	730
Haaseland Vagabond's Rosalin	12212	567	Sr4—HIR	730
Kneipp Spring Peerless Glory	11110	562	7yrs—HIR	730
Sunny Meadows Nonda Lou	13101	651	7yrs—HIR	784
Al-Phine Philosopher's Flower	11071	544	Jr3—HIR	730

	MILK	FAT	AGE	T.M.
May Rose of Francene	13081	616	Jr3—HIR	940
Sunny Meadows Supreme Leona	11922	606	Sr3	730
Wychwood Roza	9300	525	Jr4—305C	610
Philosopher's Lona of Al-Phine	10317	544	Jr4—305C	610
Al-Phine Alma's Amy	11664	600	5yrs	730
Doris Fay	10688	628	6yrs	730

MEADE FARNHAM & SON, Owners — **EDGERTON, OHIO** — CLYDE OBERLIN, Herdsman

We're On An "IDEAL" Breeding Program . . .

To date we have used 6 successive bulls from Ideal Guernsey Farms that include . . .

IDEAL'S STEADFAST . . . Carries a cross to the great "SUSIE" family. **11 daughters in our herd.**

IDEAL'S ROSE JEWELL . . . From the same line as IDEAL'S BEACON, A. R., and the CLARA BELL family. **7 daughters in our herd.**

NOW IN SERVICE **IDEAL'S SHANE . . .** Born November 13, 1948.

Sire: **GARDENVILLE SUPREME, A. R.** A son of Riegeldale Melba's Emory, A. R. and Douglaston Baroness Darling.

"SHANE'S" DAM

← **FRANCHESTER SAINT CHARM**

24578—1045—AA, 22837—970—A
21288—912—BB, 15475—666—E
16184—692—GG.

All consecutive records. 5 records from a two-year-old total 100,362 lbs. milk—4,285 lbs. fat. Highest milk producer of the breed to qualify for double letter. 1 A. R. daughter, 1 P. R. son.

"SHANE" ALSO COMBINES THE MELBA AND CHARLOTTE FAMILIES.

Dam of "Emory"—sire of "Supreme"

GREEN MEADOW MELBA
15342—963—8-2C
1 A. R. son, 7 A. R. daughters

His Sire's Dam

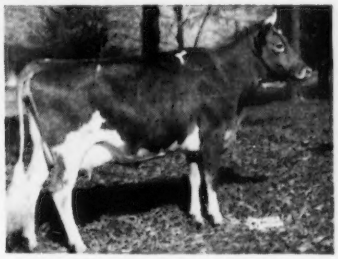

DOUGLASTON BARONESS DARLING
15755—701—AA. Sold for $8,800.
1 A. R. son, 4 A. R. daughters

"Darling's" Dam

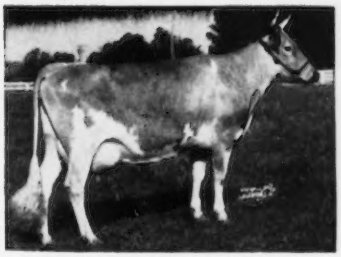

DOUGLASTON KING'S CHARLOTTE
15228—828—Sr2C, 19751—488—AA
Sold for $11,000.
2 A. R. sons, 2 A. R. daughters

To Assure The Future Of Our IDEAL Program we recently purchased **A BULL CALF,** born June 5, 1952. A son of IDEAL'S STANDBEST (his first 7 tested daughters ALL average over 817 lbs. fat as two-year-olds. 1 over 900 3 over 800 pounds of fat).

HIS DAM

IDEAL'S JEWEL'S FANNY GLEN
12941—730—GG, 13442—771—EE, 14450—796—A, 16317—879—A.
2 P. R. sons, 2 A. R. daughters including **Ideal's Senator's Fanny Glen,** 10183—535—Jr2—305C—3x, 13386—713—Jr3—365.

HIS SIRE'S DAM

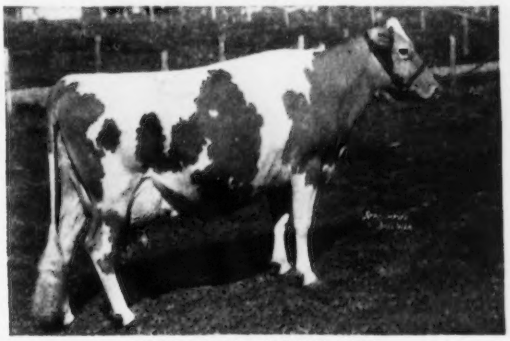

CLARA BELL OF LONE PINE
*14797—809—Sr4—HIR—3x, 18241—1019—A, 18155—980—AA, 16648—842—A, 13284—650—12yrs—305C—3x, former Class Leader. 2 A. R. sons, 3 A. R. daughters including **Ideal's Hopeful's Clara Bell,** 12985—806—D, 12799—852—Sr4—365C.

Add this IDEAL production to your herd. Males and females for sale.
The farm is located 2½ miles west of Danville on Danville—Howard Road.

GLEN OAKS FARM — Danville, Ohio •

G. S. Colopy & Sons
R. R. 2, Danville, Ohio
Farm phone 80-F

"ARGO" And His Son Are Contributing Much To Our Herd

A PROVED A. R. SIRE

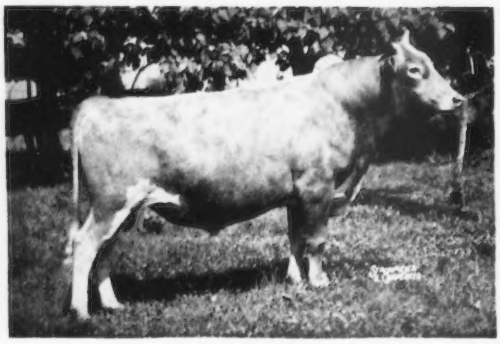

BLAKEFORD ARGO, A. R.
Sire of the 2nd Sr. Get, Ohio, 1950. 24 A. R. daughters include Gray Haven Argo's Pat (3 times Excellent—see opposite page).
Sire: **Blakeford Lord Jim, A. R.** A son of Langwater Reveller, A. R., out of Green Meadow Tranquil, 14736—801—E (4 A. R. sons).

"ARGO'S" DAM

BLAKEFORD PEG, A. R.
10911—613—Jr2C
15597—806—Jr3C
13918—727—9yrs
Classified Very Good '47

"ARGO'S LAD'S" DAM

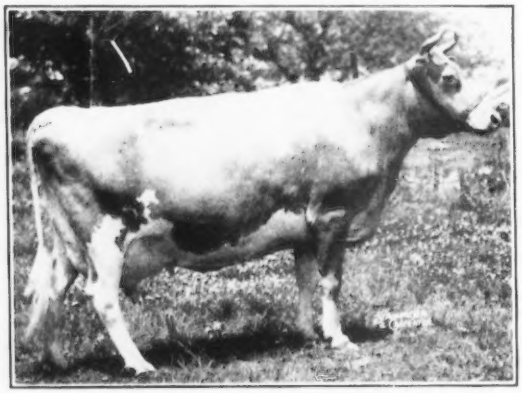

An "Argo" Son Is In Service

GRAY HAVEN ARGO'S LAD

Born March 13, 1948

HIS DAM

BEN'S FASHION ROSEBLOOM
12657—612—5yrsC
2 A. R. daughters
Full sisters by "Argo."
2nd Produce of Dam, Ohio, 1950.

ALSO IN SERVICE . . . **FRANCHESTER MYSTIC COLONEL**
A son of FRANCHESTER FREE MAJESTY (LABELLE and MELBA) that is by Langwater Freeman, A. R., out of a daughter of Green Meadow Melba, National Class Leader in fat production, Sr2C, and a proved brood cow.

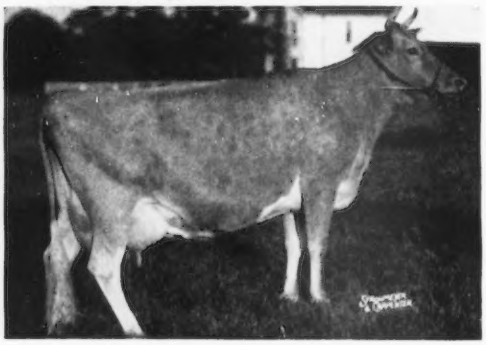

"MYSTIC COLONEL'S" DAM

FLYING HORSE COLONEL'S PATSY
12089—641—Sr2
12733—659—Jr4
12371—661—6yrs—305C—911 T. M.
EXCELLENT FOUR TIMES
E '47 '48 '49 '50

Sold in the Franchester Sale, 1950, for $6,600. Another son sold to Beach Road Farm for $2,500 in the Bargar Dispersal.

We still have several really good daughters of the proved sire—**BLAKEFORD ARGO** in the herd. These and other top cows are being bred to "COLONEL" or to our "ARGO" son.

STOCK FOR SALE . . . STOCK RICH IN THE BLOOD OF THESE THREE SIRES.

PLAN TO VISIT OUR HERD.

The farm is located 3 miles south of Bellevue on State Rt. 269, ½ mile west.

GRAY HAVEN FARM • Bellevue, Ohio

HERD ACCREDITED

ARTHUR HANSEN

Five EXCELLENT Cows Bred At GRAY HAVEN

EXCELLENT

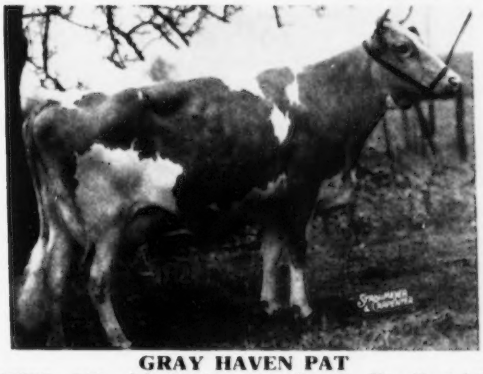

GRAY HAVEN PAT
10588—512—AA, 13812—693—7yrsC. Excellent '47

Two Daughters of "Pat"

EXCELLENT

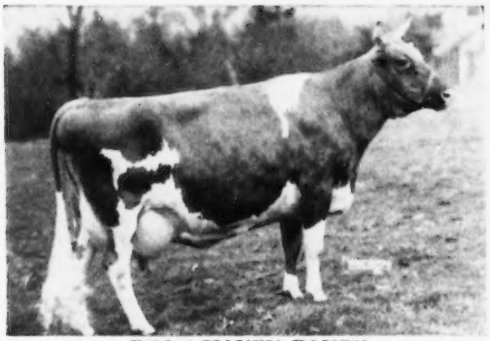

GRAY HAVEN PANSY
10750—548—G
9935—490—Sr3—305C—3x
15510—716—7yrs
VG '47—Excellent 3 times, '49 '50 '50

EXCELLENT

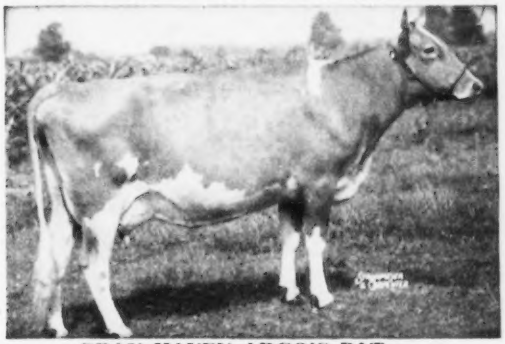

GRAY HAVEN ARGO'S PAT
9288—452—Jr2—HIR
10929—530—Jr3—305C—814 T. M.
12050—645—Jr4C, 13390—699—5yrs
Excellent 3 times, '49 '50 '51
Sold for $12,000 to Fairlawn Farms Co.

EXCELLENT

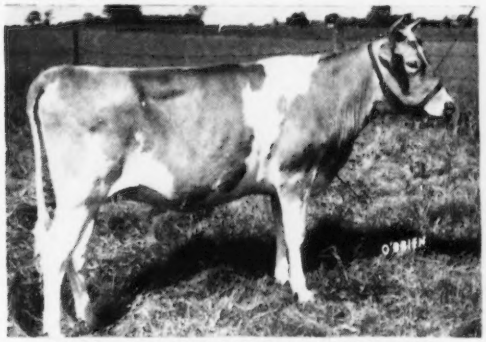

GRAY HAVEN LEVITY ROSALIND
11025—527—Jr2C—944 T. M. Excellent '52. From our Rosebloom family. Same line as "ARGO'S LAD" (see opposite page).

EXCELLENT

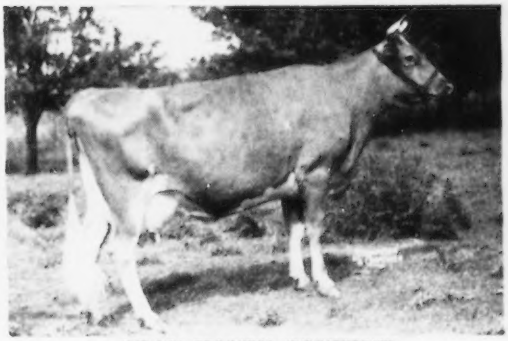

GRAY HAVEN CONTENT
10072—521—G
14274—736—CC
VG '48 '49—Excellent '47
From our Tranquil line.

We think the record speaks for itself. 5 Excellents bred at Gray Haven. Why not buy a Gray Haven bull calf out of one of these Excellent families and by our sires.

STOCK FOR SALE—Bulls and Occasionally A Few Females. Write us your needs.

GRAY HAVEN FARM • Bellevue, Ohio

HERD ACCREDITED

ARTHUR HANSEN

Follow The "RADIANT" — "FREE VALOR" Combination At Loch Lomond

A son of LANGWATER FREEMAN, A. R., out of the 5-times EXCELLENT "ITCHEN"

FRANCHESTER FREE VALOR

Born January 9, 1949

His Full Sister

FRANCHESTER FREE ITCHEN
12596—626—Jr2C
9796—523—Jr3—HIR
13318—657—Jr4—305C—3x
16956—823—5yrsC
Sold for $4,200.

His Dam

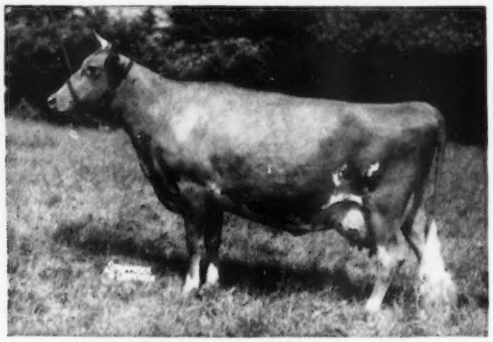

RIEGELDALE EMORY'S ITCHEN
14996—859—Sr4C
EXCELLENT **5** TIMES

"FREE VALOR" is being bred to the daughters of our proved sire—

RIEGELDALE EMORY'S RADIANT

A double grandson of HIS MAJESTY OF BOURNEDALE — strong in "MELBA"

Two Typical "RADIANT" Daughters

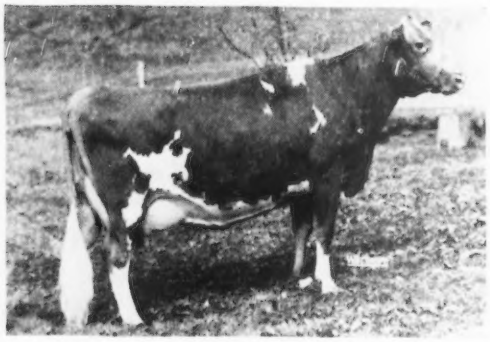

LOCH LOMOND RADIANT SADIE
9579—484—Jr4—668 T. M.

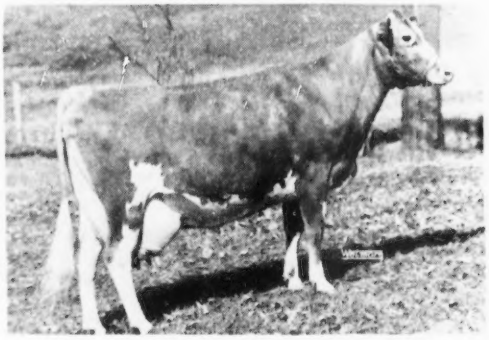

LOCH LOMOND RADIANT'S LOU
7332—408—5yrs—552 T. M.

PLAN TO VISIT OUR HERD DURING 1953.

Occasionally we have stock for sale. Write us your needs.

Loch-Lomond-Farms
Registered Guernseys

15 Miles North of Columbus on the Olentangy River Road
Evert G. Denney-*Manager*
POWELL, OHIO

One of the FORWARD—CHUM cross . . . A FOUNDATION SIRE

WELCOME-IN PARNELL — Born October 11, 1944

Sire: **Langwater Forward, A. R.** Dam: **Welcome-In Chum's Pandora**, 11803—189—Jr4—305C—3x
A daughter of Langwater Chum, A. R.

The "Parnell" daughters and other top cows and heifers in our herd are being bred to —

WELCOME-IN CLAREMORE — Born March 15, 1950

"Claremore" combines the blood of both the Lady Augusta and Clara families.

"CLAREMORE'S" SIRE:

McDONALD FARMS S. LIBERAL

Sire: McDonald Farms Steadfast, A. R.
Sold to Burton Lane Farm for $21,000. Traces to "Melba."

"CLAREMORE'S" DAM:

WELCOME-IN ADVANCE'S CLARA

10767—512—Sr3C—908 T. M. A daughter of Langwater Advance, A. R.

His Sire's Dam

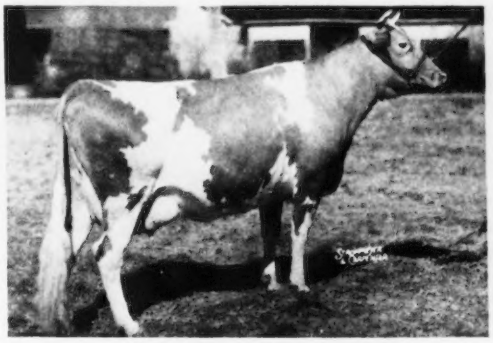

McDONALD FARMS ELCENA
13079—624—G, 15994—770—BB Very Good '47 '48. A daughter of "Lady Augusta." Her 4 maternal sisters are Excellent.

His Dam's Maternal Sister

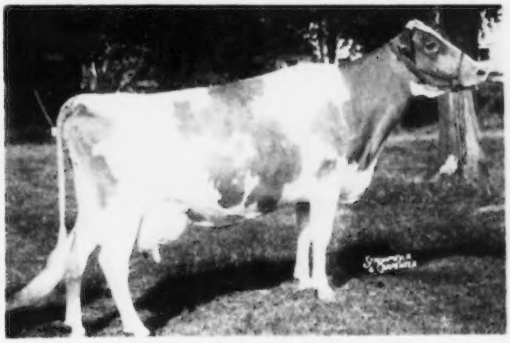

WELCOME IN FORWARD'S CLARA
20492—816—Sr3, 26672—1120—6yrs
Champion milk producer of the breed. **4 times Excellent.**

STOCK FOR SALE DURING THE YEAR. MANY OF OUR OFFERINGS WILL BE BRED TO "CLAREMORE"—a bull that combines MELBA—LADY AUGUSTA—CLARA blood.

Plan to visit our herd. The farm is 10 miles south of Springfield at State Route 42 on Selma Rd.

FRANK L. BRAUN, Owner
R. E. MOFFITT, Manager

BRAUNSDALE FARMS — R. R. 2 — So. Charleston, Ohio

Farm phone 88430-88864 Business phone Springfield 26101

A Foundation Sire . . . **20 Daughters In Our Herd**

MARBEN FORD POTENTATE

Born May 12, 1946

Sire: **Silver Forest Sovereign.** A son of Coronation Potentate, A. R. and out of Sherwood Forest Minion, 14231—749—C (2 A. R. sons, 1 A. R. daughter). **The DARLING family.**

Dam: **Willowmere Bonanza,** 15729—643—AA. 2 A. R. sons, 3 A. R. daughters. A daughter of Willow Brook Bright Lad, A. R.

The "Potentate" daughters and the daughters of **Windale Russada's Corona** (traces to Langwater Coronal, 14366—724—A and Bournedale Eulalie, 11852—637—CC) are being bred to —

KOKOSING COUNT

Born November 10, 1950

Sire: **Welcome In Noel's Pharaoh,** a son of Langwater Forward ($15,000) and Noel of Langwater, 14773—729—AA (3 A. R. sons).

Dam: **Eric's Althea of Brookdale,** 13216—618—9yrs—HIR—2x. 1 A. R. daughter.

Our herd is on HIR test. We can usually offer stock for sale. Males and females backed by these proved bloodlines. Plan to visit our farm.

Farm is located 5 miles north of Mt. Vernon, Old Mansfield Road.

R. RUSSELL EWALT & SON
Farm phone 81133
Mt. Vernon, Ext.

RUSSADA FARM
Fredericktown, Ohio

We Bred Ourselves Two Bulls

NOW IN SERVICE

1 . . . **GROVE FARM NOBLE COUNT**
Born September 20, 1950
Sire: **Lockshore Grove King**
A son of Locksbore Crystal Diamond, 11214—520—5yrs—305C—2x, full sister to Lockshore Prince's Diamond, 20455—1029—5yrs. Excellent '51.
Dam: **Valor's Grove Farm Sara**
11567—585—Jr4—305C—2x
10473—524—5yrs—305—2x
10332—517—7yrs—305C—2x
10375—506—8yrs—305C—2x

2 . . . **GROVE FARM BEAU'S ROYAL**
Born March 29, 1952
Sire: **Coldspring's Valor's Beau**
A son of Coldspring's Iris' Valor and out of Coldspring's Beauty's Begonia, 13000—630—Jr2C. VG '49—D '51.
Dam: **Grove Farm Valor's Myona**
10633—572—Jr4—2x. On retest.

STOCK FOR SALE—STRONG IN PROVED FOREMOST BLOOD THROUGH THE BLOOD OF A FORMER SIRE—NOBLE VALOR, A. R.—he sire of the dams of both bulls that are now in service.

Farm is located 5 miles east of Marysville on Hinton-Mill Rd.

GROVE FARM

DALE A. OVERLY
DEAN G. OVERLY

R. R. 2, Marysville
Farm Phone 5539

The 4 Dams Of Our Herd Sires Average 22,997 Lbs. Milk . . .

ADD THIS MILK PRODUCTION TO YOUR HERD THROUGH A SON BY ONE OF THESE HERD SIRES } **3 National and 1 second place records for milk production**

WELCOME-IN CHUM'S VALOR, A. R.

Sire: LANGWATER CHUM, A. R. A son of Langwater Valencian, A. R. out of Langwater Consort 2d, 13767—676—D. 3 A. R. sons, 2 A. R. daughters.

Dam of "Chum's Valor"

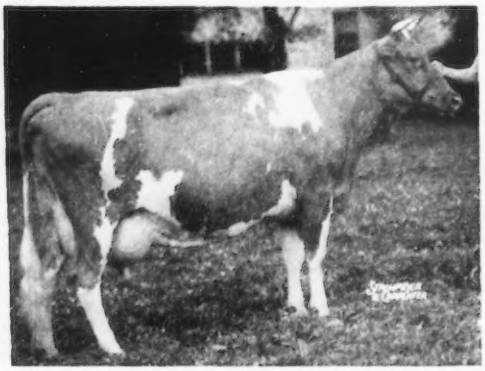

QUEEN'S WILHEMINIA

12454—569—Jr2, 16299—753—Sr3, 17475—765—Sr4—305C—3x
Class Leader—2nd in milk production, 10th in fat production
18328—882—5yrs, 17558—768—7yrs

WELCOME-IN CLARA'S OBERLAND

A son of McDonald Farms Oberland (the LADY AUGUSTA family).

WELCOME-IN FAVOR

Sire: McDONALD FARMS S. LIBERAL
MELBA and LADY AUGUSTA families.

Dam of "Favor" (EXCELLENT)

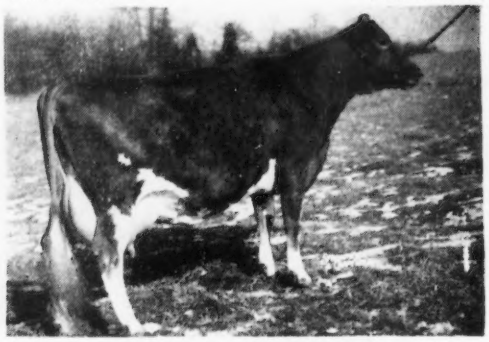

WELCOME IN ROYAL HOLLARA

12240—609—Jr2C, 17008—889—Jr3C, 20317—1014—Jr4C
Class Leader—1st in milk production, 3rd in fat production
VG '50—Excellent '52

WELCOME-IN CLARA'S LIBERAL

A son of McDonald Farms S. Liberal (the MELBA—LADY AUGUSTA families). **Half-brother to "Favor."**

DAM OF BOTH "CLARA'S OBERLAND" AND "CLARA'S LIBERAL."
The breed's greatest milk record.

4 Times EXCELLENT

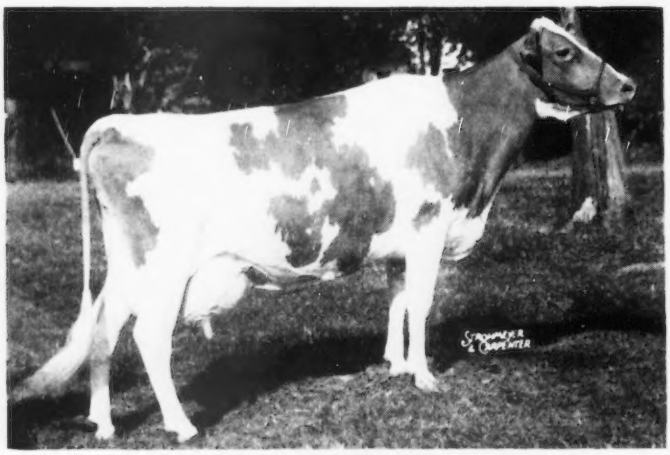

WELCOME IN FORWARD'S CLARA

11051—425—Sr2—305C—820 T. M.
20492—816—Sr3. **Class Leader 2nd place in milk production.**
26672—1120—6yrs. **National Class Leader, 1st in milk production. and 9th in fat production.**

Bulls backed by this outstanding milk production inheritance are for sale. Write us your needs. Plan to visit our herd. The farm is located ½ mile west of Dublin on Routes 33 and 161.

WELCOME-IN FARM

W. W. McKitrick
R. D. 2, Worthington, Ohio

Dr. John L. McKitrick
Dublin, Ohio

AT MILLCREEK FARM

It's The CHUM—FORWARD Combination That Is Setting The Pace

Two Proved A. R. Sires That Have Left Their Mark On Our Herd

1 . . . **WELCOME-IN CHUM'S GRANDEE, A. R.**
15 A. R. daughters—several with records of 400 and 500 pounds in immature classes on 2x milking.

Sire: **Langwater Chum, A. R.**
Dam: **Welcome-In Forward's Catalpa**
10059—536—F

A "Chum's Grandee" Daughter (EXCELLENT)

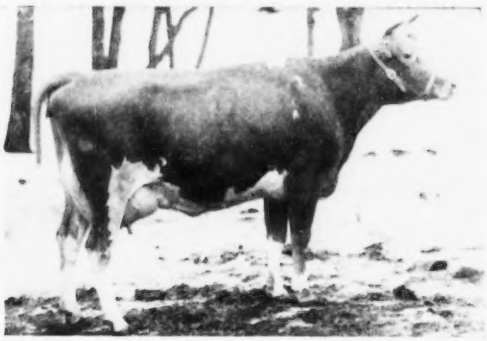

MILLCREEK'S GLENDA
8332—428—Sr2—305C—580 T. M. Excellent '51

2 . . . **WELCOME-IN FORWARD DUVAUX, A. R.**
7 A. R. daughters, 1 over 650, several others with 400 and 500 lbs. fat on 2x milking.

Sire: **Langwater Forward, A. R.**
Dam: **Welcome-In Chum's Natalie**
15333—664—E
1 A. R. son, 2 A. R. daughters

3 . . . MORE CHUM BLOOD

MILLCREEK'S CHUM

Sire: **Langwater Chum, A. R**
Dam: **Millcreek's Ruth**
14862—720—AA, 3 A. R. daughters

First 5 daughters of "Chum" average, as 2-year-olds on 2x milking, 8046 lbs. milk, 388 lbs. fat.

Millcreek's Charm, 8629—453—Jr2—2x
Millcreek's Content, 8553—415—Sr2—2x
Millcreek's Cherry, 9539—410—Jr2—2x

Add this proved Chum—Forward blood to your herd.

STOCK FOR SALE RICH IN THIS PROVED BLOOD

PLAN TO VISIT OUR HERD. Farm is located 5 miles east of Marysville—2 miles south, State Route 36 from New Dover.

G. W. Low & Son
R. R. 2, Marysville, Ohio

MILLCREEK FARM

Farm Phone 5535

HERD SIRES

WELCOME IN AMBITION
Born April 6, 1944

Sire: **BLAKEFORD AMBITION.** A son of Langwater Ambassador, A. R., out of Blakeford Sweet Adeline, 12486—646—Jr2C. 2 A. R. sons, 4 A. R. daughters.

His Dam

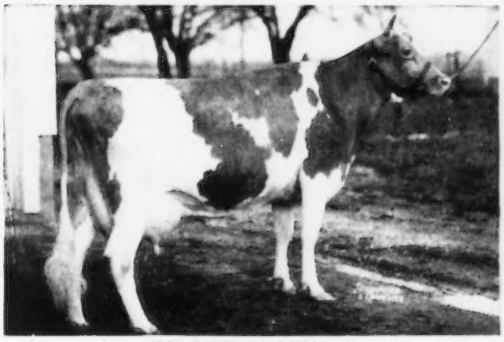

WELCOME-IN CATALPA
14635—718—CHI. 4 A. R. daughters
A daughter of Langwater Forward, A. R.
25 daughters in our herd.

STERLINGOLD ROMEO
Born August 12, 1949

Sire: **GARDENVILLE ROSE KING** (**$50,000**).
A son of Pine Manor King Melody Master, A. R., out of Pine Manor Courtesy ($28,000), 13268—761—5yrs, VG '47—Excellent '48 '51
(**THE CROWN JEWEL FAMILY**)

His Dam

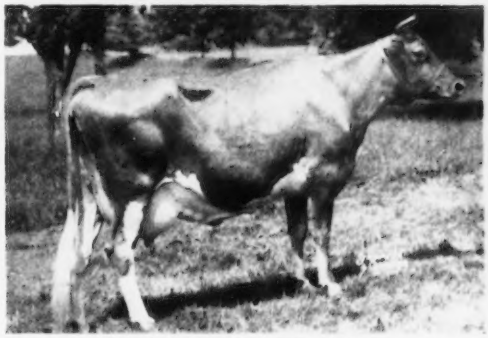

STERLINGOLD CUPID ($3,100)
12124—698—Jr2C, 15829—801—Jr4C

An "Ambition" daughter, Hillcrest Ambition Venture, was 1st prize three-year-old, Best Female bred by exhibitor at the Eastern Ohio District Show. At this show we had 5 firsts, 1st Get of Sire on the "Ambition" Get, 1st Dairy Herd, 1st Sr. Yearling Bull, 1st Senior Calf.

STOCK FOR SALE . . . Plan to visit our herd.
The farm is 7 miles west of Cadiz on U. S. Rt. 250.

Emerson A. Mizer
Cadiz, Ohio

Hillcrest Dairy Farm

Let's Look At The Records...

OUR HERD SIRE

GRAY HAVEN ARGO'S PAN

His ¾ sister
His dam
His dam's dam
} **ALL EXCELLENT**

"Pan's" Sire

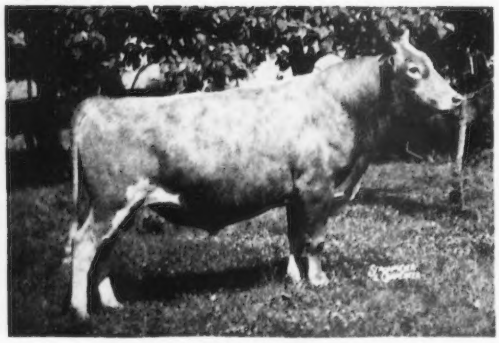

BLAKEFORD ARGO, A. R.
Sire: Blakeford Lord Jim, A. R.
Dam: Blakeford Peg
10941—613—Jr2C
15597—806—Jr3C
13918—727—9yrs
1 A. R. son, 1 A. R. daughter

"Pan's" ¾ Sister

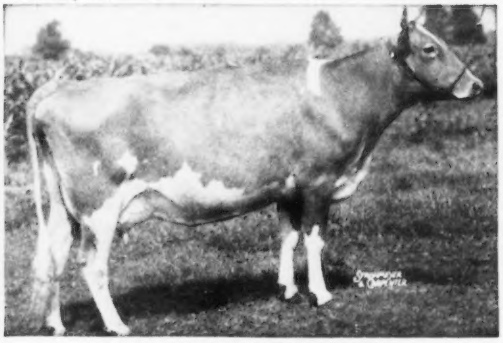

GRAY HAVEN ARGO'S PAT
10929—530—Jr3—305C—814 T. M.
12050—645—Jr4C—1082 T. M.
Excellent '49 '50 '51
Sold to Fairlawn Farms Co., Port Chester, N. Y., for $12,000.

All Three Of These EXCELLENT Cows Are Close-Up In Our Herd Sire's Pedigree.

LEFT TO RIGHT:

Gray Haven Argo's Pat
¾ sister to "Pan" (see above)

Gray Haven Pat
13812—693—7yrsC
Maternal granddam to our "Pan" bull

Gray Haven Pansy
10750—548—Jr2
9935—490—Sr3—305C—3x
15510—716—7yrs. **Dam of our "Pan" bull.**

PLAN TO VISIT OUR HERD.

The farm is located 1 mile northeast of Loveland on State Route 48.

RUSSEL PERRY
Farm Phone 5-6964

RoseBud Acres — R. R. 1, Box 162 — Loveland, Ohio

A Herd Founded On The Best Of LANGWATER Bloodlines . . .

A FOUNDATION SIRE . . . LANGWATER TRIUMPH, A. R.

His daughters have done well in our herd and in others. Many of the top foundation cows in the Bryn Du herd were by "Triumph" and they have made several records of 600, 700 and 800 pounds.

— HERD SIRES —

1 . . . **LANGWATER BENEDICT . . .** 35 daughters in our herd
Born July 21, 1946. A son of Langwater Valencian, A. R.

His Sire's Dam

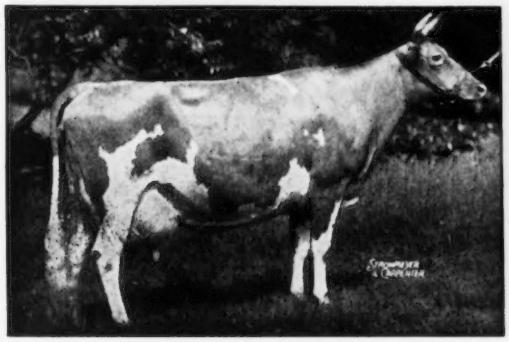

LANGWATER VALENCIA, A. R.
17508—952—A
3 A. R. sons, 1 A. R. daughter

His Dam

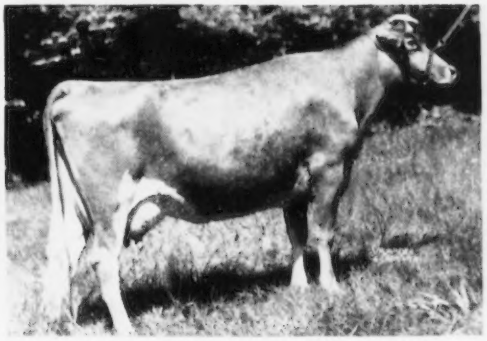

LANGWATER BOUNTY
14405—696—A
3 A. R. sons, 2 A. R. daughters
Sire: Langwater Countryman, A. R.
Dam: Imp. Slogan's Lady Astor of Langwater
13018—636—A. 4 A. R. sons, 3 A. R. daughters.

2 . . . **LANGWATER WILLOW-BROOK . . .** 30 daughters in our herd
Born March 26, 1948. A son of Langwater Onward, A. R.
The Country Flower and Cora families

His Sire's Dam

LANGWATER CORA
15653—710—D
3 A. R. sons, 2 A. R. daughters

His Dam's Dam

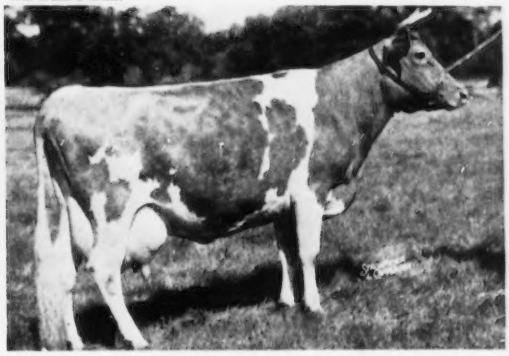

LANGWATER TINKABELL
15412—767—B
1 A. R. son, 3 A. R. daughters include:
Langwater Twinkle (dam of "Willow-Brook"), 11336—624—GG. 1 A. R. son, 3 A. R. daughters.

FLASH . . . To breed to these line-bred cattle rich in proved LANGWATER bloodlines, we recently selected a top FLYING HORSE FARM-bred bull. More about this bull later. Plan to visit our herd and see the Get of "Triumph"—"Benedict" and "Willow-Brook."

Our herd is on A. R. test . . . We are vaccinating . . . We have stock for sale.

The farm is located 1 mile south of Danville, U. S. Rt. 62.

WILLOW BROOK FARM

Farm Phone 82-F

WILLIAM MIZER & SON — **DANVILLE, OHIO**

8 Successive Franchester Bulls Have Been Used At Krantzheim . . .

FOUNDATION SIRES

FRANCHESTER FREE REFLECTOR
Born September 1, 1943
Sire: Langwater Freeman, A. R.
The Labelle family
Dam: Franchester Repeat
11395—576—FF
1 A. R. son, 2 A. R. daughters
8 daughters in our herd.

SENIOR HERD SIRE
FRANCHESTER FREE ROYAL
Born June 2, 1945
Another Freeman Son

His Dam

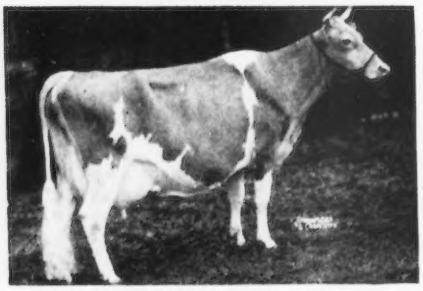

FRANCHESTER NOBLE PEARLE
11613—603—DD, 2 A. R. daughters
A daughter of Green Meadow Renown, A. R.

FRANCHESTER PATENT ACE
Born June 6, 1946
Sire: Curtiss Franchester Levity Ace ($37,000)
The Levity family
Dam: Franchester Handy Pearle
11537—568—Jr2C
5 daughters in our herd.

JUNIOR HERD SIRE
FRANCHESTER P. IDEAL
Born July 15, 1951
Sire: Gayoso Levity Peer
More Levity blood.
Dam: McDonald Farms Ideal Madam
10662—508—Jr2

His Dam's Dam

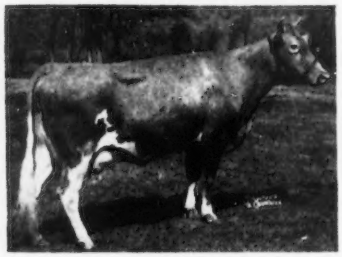

McDONALD FARMS CON JANOCA
12774—606—Sr3, 2 A. R. daughters

STOCK FOR SALE **KRANTZHEIM** G. KRANTZ & SONS
Dover, Ohio

Our herd is on ARHT — T. B. Accredited — Vaccinated

A Foundation Sire . . .

Green Meadow—Butterfat Blood

Pine Manor King's Emblem

Sire: **Coronation King of Pine Manor, A. R.**
Dam: **Heartsease Butterfat Rosette**
18156—832—A
2 A. R. sons, 2 A. R. daughters
5 "EMBLEM" Daughters In Our Herd

NOW IN SERVICE
GARDENVILLE KING'S VALOR
Born December 25, 1946

Sire: **Gardenville Coronation King, A. R.**
Sold for $45,000.
The proved—popular "CHARLOTTE" family blood.

Dam: **Valor's Cherry Blossom** (VG '48)
18574—813—CC
6 A. R. daughters include a full sister to our "Valor" bull—**Gardenville King's Cheryl** ($1,500) 11865—544—Jr2C. A daughter of Lincoln Ridge Valor, A. R.

STOCK FOR SALE

WRITE US YOUR NEEDS

T. B. Accredited
Herd No. 478183

Bang's Free Accr.
Herd No. 8793

Herd is on D.H.I.A. Test.

Farm is located 1 mile east of Carrollton, State Rt. 43.

McCAUSLAND CITY DAIRY FARM

R. S. McCAUSLAND
Owner

R. R. 2
Carrollton, Ohio

IN OUR HERD . . . 6 daughters of—

WILLOW BROOK'S HIGH LAD
A son of Langwater Triumph, A. R., out of Highland View Buttercup, 16496—702—A.

10 daughters of—

GRACELAND ROYAL BOMBER
A son of Foremost Bomber, A. R. (the FAITHFUL family) out of Raemelton Corking Pansy, 14412—733—6yrsC.

"PRINCE" daughters are just starting to freshen . . .

GRACELAND ECLIPSE'S PRINCE
Born February 22, 1947
12 daughters in our herd. A son of Langwater Eclipse, A. R., out of Jane of Graceland, 16012—829—AA.

"MASTERPIECE" calves are just starting to arrive . . .

ROGIN ACRES MASTERPIECE
Born March 17, 1950

A son of Riegeldale Maxim's Thor (a double grandson of Riegeldale Melba's Emory, A. R.—MELBA blood), out of May's Alice's Daisette, 10955—532—11yrs—305—HIR—610 T. M. (pending), VG '50 '51. Maternal sister, May's Free Alice, 10715—498—Sr4—HIR—365C—2x, D '50—VG '51, Ohio Production Leader, 1952.

STOCK FOR SALE

T. B. Accredited 469601—Bang's Accredited 8527

D.H.I.A. Testing
SIMON MUMMA, JR.
MRS. ERMA MUMMA, Owners

MUMMA FARM
Dover, Ohio

His Three Nearest Dams Average 19523 — 1080

FLYING HORSE ROSEMARY'S GENERAL

CEDAR BROOK'S JUNIOR SIRE

Meet —
THREE
GREAT
LADIES!

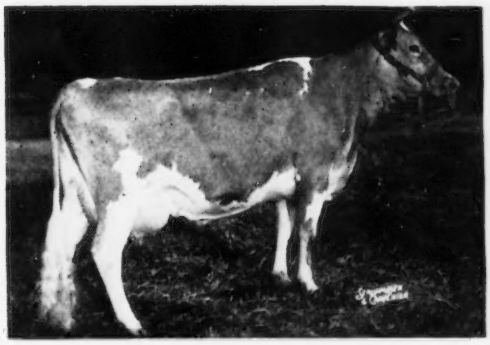

That Made
1154 F
1083 F
1003 F

HIS DAM: **FLYING HORSE MASTER'S ROSEMARY**
18448—1003—5yrs—365C

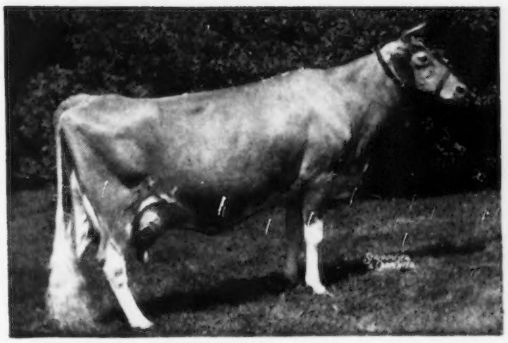

PATERNAL GRANDDAM:
FLYING HORSE ROYAL ROSE
22558—1154—5yrs—365C
Class Leader 4th place for fat production.
Class Leader 3rd place for milk production.

MATERNAL GRANDDAM:
ALFALFA FARM PRIMROSE
17564—1083—Sr4C
Classified Excellent '48
Former National Class Leader, now 2nd place.

"General's" first calves have arrived. Their inheritance is evident. Bred to daughters of Flying Horse Ella's Colonel (7 nearest dams av. 14491—797) we can offer seed stock to you, who also say:

GOLDEN GUERNSEY

MILK MUST PAY OUR BILLS

Virgil Crunkilton, Mgr. **J. C. Gorman, President**

CEDAR BROOK FARMS, INC. — BELLVILLE, OHIO

HERD SIRES AT WOODLARK

One from the proved THEDA BARA family . . . Son of Green Meads Levity Prince

1 . . . GREEN MEADS PRINCE GABRIEL—22 daughters in our herd.

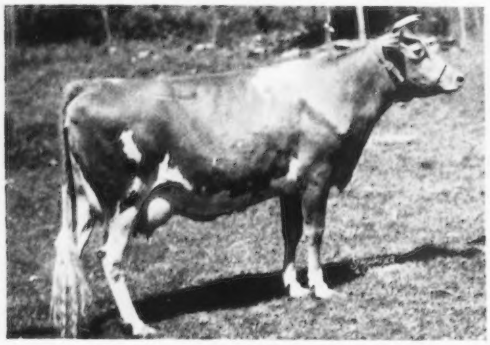

His Sire's Dam—**GREEN MEADS LADY WILLOW**
15344—815—GG
Former Class Leader

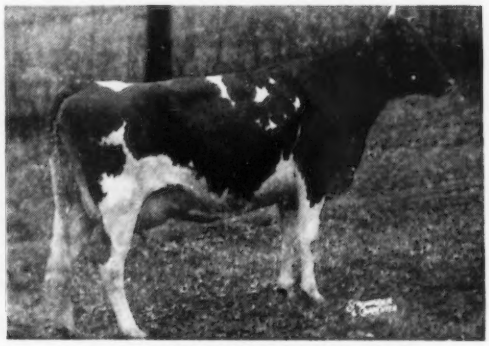

His Dam—**GREEN MEADS DAME GRACE**
12659—634—Sr3C
(THE THEDA BARA FAMILY)

Traces to the LEVITY and PRIMROSE families . . .

2 . . . WEY ACRES LEVITY DYNAMO, a son of Coronation Levity Prince, A. R., and out of Curtiss Candy Noble Deborah ($10,500), 14455—696—Jr2C.

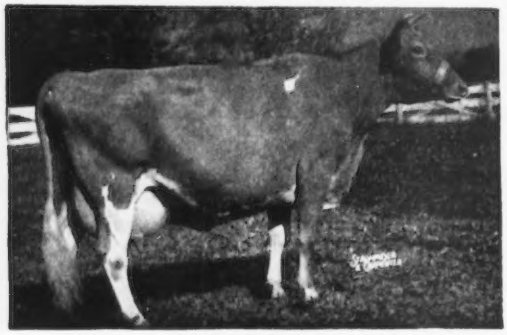

His Sire's Dam—**CORONATION LEVITY** (VG '48)
15252—867—A
Sold for $15,000
4 A. R. daughters, 3 A. R. sons

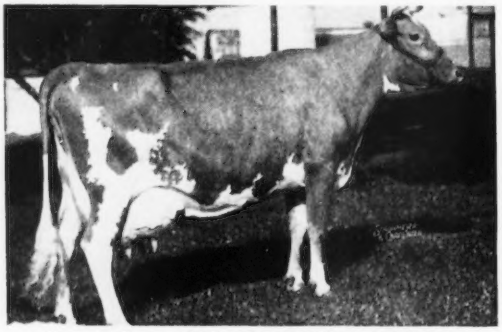

His Dam's Dam—**QUAIL ROOST NOBLE PRIMROSE**
Classified Excellent '47 '48. Noted show cow.
13894—704—Jr2C, 12415—630—Jr3—305C—3x
15730—744—Jr4C

The Coquette Family Is Introduced Into Our Program

3 . . . APPLEBROOK'S GOLDEN PREDICTOR—Dropped July 8, 1951
Owned jointly with Lloyd E. Ober, Novelty, Ohio, and Harold A. Holdridge, Medina, Ohio.
A son of McDonald Farms Prediction Jr.

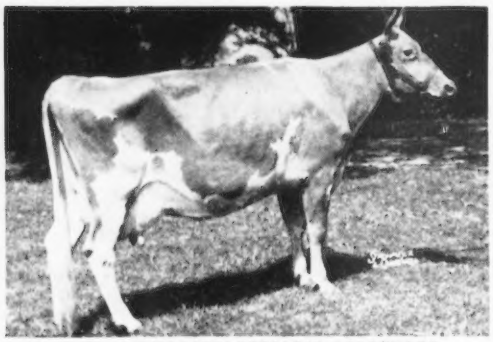

His Dam—**FAIRLAWN PEERLESS GOLDENROD**
14603—665—Sr3C, 18090—839—5yrsC. Sold for $3,000. 2 A. R. daughters, 3 P. R. sons. A daughter sold for $4,000 in the Doral Dispersal, 1951.

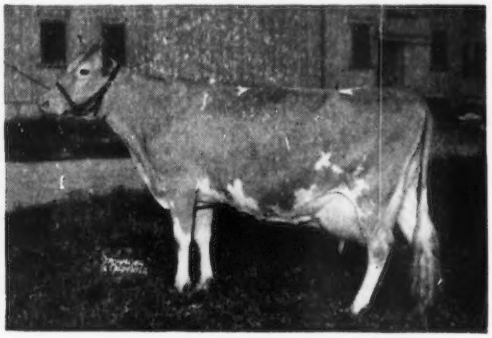

His Sire's Dam—**McDONALD FARMS COQUETTE**
13928—708—G. Classified Excellent '47. Reclassified Very Good at 11 years. Reclassified Excellent at 12 years.

STOCK FOR SALE . . . WRITE US YOUR NEEDS

Farm Is Located 4 Miles North Of Wooster On Friendsville Road.

WOODLARK FARMS

GOLDEN GUERNSEY

Wooster, Ohio

MR. AND MRS. R. W. PRINKEY
Owners
Telephone: 4121-R

T. B. Accredited No. 557286
Bang's Accredited No. 10564
PAUL MITCHELL, Herdsman

MAPLE GROVE-BRED GUERNSEYS PRODUCE AND MAKE OUTSTANDING BROOD COWS

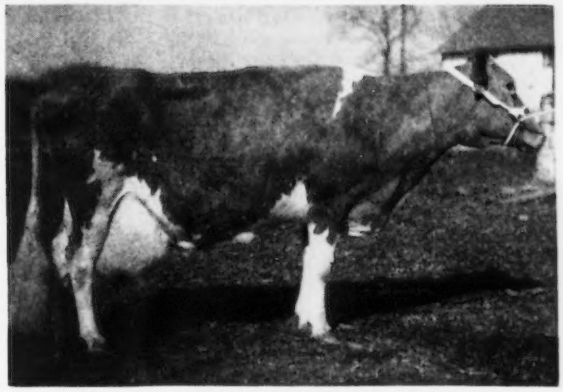

TRIUMPH'S CLOE OF MAPLE GROVE
18921—832—B, 19163—872—A
20543—970—A, 21856—1043—AA

Dam of . . .

Ideal's L. D.'s Cloe
15881—823—Jr2 (Former Class Leader)
18983—1019—Sr3C (National Record)

Ideal's Beacon's Cloe
Sold in The Guernsey Sale for $2,600.

Her Son . . . **IDEAL'S VALANT**
By Langwater May Royal, A. R., out of Triumph's Cloe of Maple Grove, has been in service in our herd.

The "VALANT" daughters are being bred to a "BEACON" son.

JUNIOR HERD SIRE . . . **BULL CALF . . .** BORN JUNE 10, 1951

A son of Ideal's Beacon, A. R., 2 daughters over 1000 pounds of fat, 8 over 900, 15 over 800, 30 over 700 pounds of fat, 20 as two-year-olds. "Beacon" is by Ideal's Susie's Noranda, A. R. out of Quincy Ultra Wild Rose, 4 records over 700 lbs. fat, 18742—760—8yrs. This bull calf is out of Welcome Lane's Queen, 18418—868—5yrs, a daughter of Lybarger's Searchlight, A. R., 10 A. R. daughters, 1 over 1000, 2 over 900, 6 over 800, 9 over 700 and 10 over 600 lbs. fat. "Queen" is a half-sister to Welcome Lane's Mary—4 consecutive records over 1000 pounds of fat.

A MAPLE GROVE-BRED ANIMAL CAN ADD MUCH TO YOUR HERD. "Triumph's Cloe," pictured above, made two records of over 20,000 lbs. milk and is the dam of a National Class Leader at Ideal Guernsey Farms.

ADD THIS BLOOD TO YOUR HERD

Stock for sale . . . write us your needs.
Farm is located 3 miles north of Wooster on State Rt. 76.

CHESTER BURKEY & SONS
R. R. 6, Wooster, Ohio

MAPLE GROVE FARM

Two Of The Breed's Great Families Are Wrapped Up In Our Herd Bulls . . .

THE FAITHFUL FAMILY
FOREMOST FOOTPRINT 4th

Sire: **FOREMOST FOOTPRINT, A. R.**
The Country Flower family.

Dam: **FOREMOST CROWN'S FAITHFUL**
11853—574—Jr2—365, 12772—629—Sr3—305C—3x
14033—674—Sr4—365C, 15306—751—6yrs—365C
16695—802—7yrs—365. VG '48.

His Dam's Dam

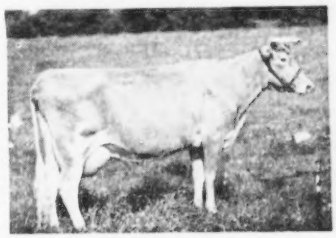

SUPERB'S FAITHFUL
3 records over 1000 lbs. fat
19678—1077—6yrs
10 records average 15641—810

THE LEVITY FAMILY
WOODACRES ROYAL HONOR

Sire: **DOUGLASTON PRINCE ROYAL, A. R.**
A son of Imp. Financier of Myrtle Place, A. R. and Shuttlewick Mirth, A. R.—she an own daughter of Shuttlewick Levity, A. R.

Dam: **CHARLESCOTE PEONY**, 10523—601—Sr3C

"Honor" Traces To "Levity" Through His Sire

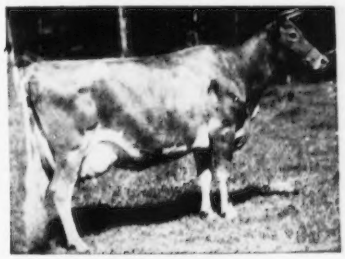

SHUTTLEWICK LEVITY
16896—804—G
National Grand Champion, 1927, 1929.
Sold for $22,000 in 1924.

This FOOTPRINT 4TH—ROYAL HONOR Cross Is Doing Much For Us.
Plan to visit our herd and see the results.

We will occasionally sell a few top foundation animals from our herd.

WRITE US YOUR NEEDS

MAYFLOWER FARM — R. 3, Urbana, Ohio

Farm is located 5 miles northwest of Urbana, Ohio, on U. S. Route 29 in the heart of the Mad River Valley.

J. C. FOUST — W. W. HANNA

Two Foundation Sires That Have Contributed Much To Our Herd

VILLA-WAY CARHOMET . . . Born October 29, 1940

Sold to NOBA. "Carhomet" is a son of Langwater Caroler, A. R., out of Villa-Way Queen, 12667—600—Jr2C (2 A. R. sons, 2 A. R. daughters). "Queen" is by Green Meadow Mahomet, A. R., out of Villa-Way Periwinkle, 12351—658—BB (1 A. R. son, 1 A. R. daughter).

We have in our herd . . . 25 daughters by "CARHOMET" . . . **20 are in production and milking up to 72 lbs. on 2x milking in tie stalls and herd care.**

CORONATION MASTER . . . Born September 12, 1936

A son of Langwater Philosopher, A. R., and out of Green Meadow Mistress, 17527—824—AA (1 A. R. son, 4 A. R. daughters). A daughter of Green Meadow Hornet, A. R., out of Green Meadow Marcelle, 14566—729—A (2 A. R. sons, 3 A. R. daughters).

12 daughters in the herd. Sire of very large, heavy milking cows. Several have milked up to and over 70 lbs. on 2x milking per day.

NOW IN SERVICE . . .

1 . . . **FRANCHESTER COMMANDO ACE**

Born June 3, 1946

Sire: Curtiss Franchester Levity Ace, A. R. ($37,000) A Levity-bred bull.

His Dam

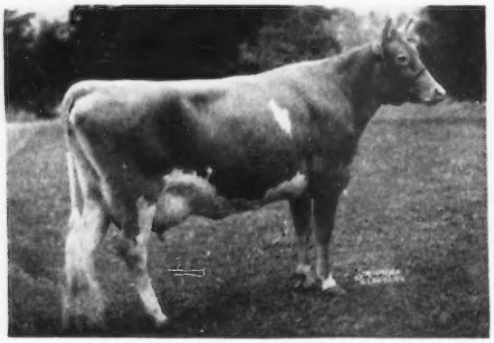

PINE MANOR COLUMBINE
9979—605—GG, 12672—755—EE
3 A. R. sons
Next Dam: Coronation Alida, 11920—763—C
2 A. R. sons, 2 A. R. daughters

2 . . . **McDONALD FARMS PRE OFFICER**

Born November 29, 1949

Sire: McDonald Farms Prediction, A. R.

His Dam (EXCELLENT)

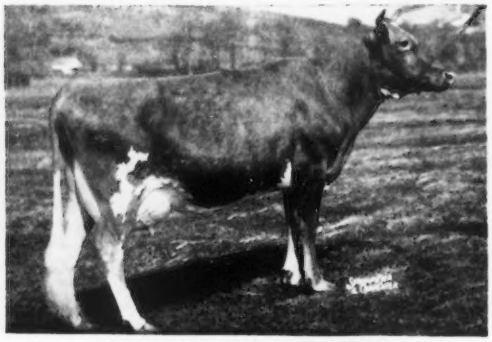

McDONALD FARMS D. LABELLE
9434—534—Jr2C, 12351—684—Jr3C
VG '50, EXCELLENT '52
Sire: McDonald Farms Distinction
Dam: McDonald Farms Fair Rose, 13091—632—8yrs.
VG '48 '50—EXCELLENT '47
THE OLD ROSE FAMILY

FRANCHESTER COMMANDO ACE. 35 daughters in the herd. Jr. Ch., Ohio State Fair, 1947; 1st 2 Yrs., Ohio State Fair, 1948; 1st Aged and Sr. & Gr. Ch., Ohio State Fair, 1950. Sire of Villa-Way Ace's Bon-Bon, 1st Jr. Yr. and Jr. Ch., Ohio State Fair, 1952. 15 daughters have calved and all are doing very well. In most every case they are exceeding their dams on 2x milkings, with ordinary herd care.

McDONALD FARMS PRE OFFICER. 21 daughters in herd. First daughters are now being bred and they are showing exceptional depth of body and nice teat placement.

STOCK FOR SALE. Our aim is to breed very large, heavy producing cows of 4 to 4.5% test that will meet with farmer-dairymen approval. The kind of cows that will make a profit in the pail with average herd care. All cows are milked 2x daily.

Write us your needs and visit our herd when possible. You are always welcome.

Farm is located ¼ mile east of Sullivan on U. S. Rt. 224.

VILLA-WAY FARMS

GAIL E. HEIFNER — **SULLIVAN, OHIO**

A Foundation Sire . . . **COLDSPRING'S VALOR'S NOBLE**

Combines the blood of both the "IRIS" and "BEAUTY" families

16 "Noble" daughters still in our herd and a son out of our "QUEEN" family is carrying on.

IRIS—BEAUTY—QUEEN

1 . . . **CLEARFIELD NOBLE ROMULUS**

Born February 24, 1951

Sire: **Coldspring's Valor's Noble.** A son of Coldspring's Iris' Valor (full brother to Coldspring's B. R. Iris, **19488—1019—Sr3C, Class Leader**) and out of a 738 Sr3-year-old daughter of old "BEAUTY."

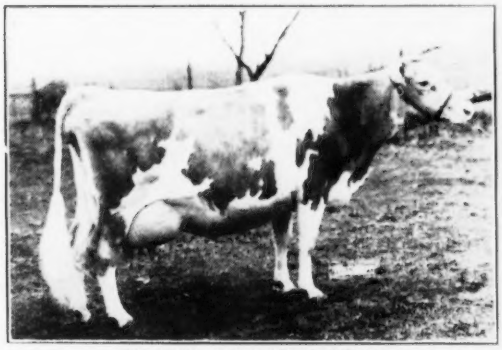

HIS DAM—**CLEARFIELD BELLE**

15559—802—5yrsC. Carried twins 239 days during lactation. Next Dam: **Clearfield Fern's Queen.** 16963—911—5yrs. Highest official record in Ohio, 1948. Foundation of our top cow family.

MORE IRIS—BEAUTY BLOOD

2 . . . **COLDSPRING'S B. V. DEMONSTRATOR**

Born July 19, 1951

Sire: **Coldspring's Beauty's Valor.** A son of Coldspring's Iris' Valor, out of old "BEAUTY."

Dam: **Coldspring's Beauty's Bonnie.** 13722—671—Sr3. BEAUTY top and bottom. A ¾ sister to our "Demonstrator" bull sold for $8,000 at 6 months of age, Franchester Sale, 1952.

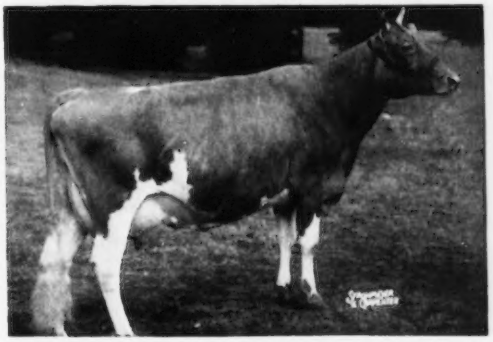

HIS DAM'S DAM—**COLDSPRING'S ROMULUS' BUNNY**

12525—646—Jr2C, 12912—705—Sr4C, 15477—832—7yrs. Excellent '47 '48 '49 '51. More BEAUTY blood.

We have some well-bred bulls and some choice females for sale.
Stock backed by this proved — popular breeding.

EARL T. LINDSAY & SONS
Farm Phone 9344

GOLDEN GUERNSEY

CLEARFIELD FARM
R. R. 3 — MASSILLON, OHIO

Farm is located 3½ miles northwest of Massillon off Newman Road.

A FOUNDATION SIRE . . . 47 DAUGHTERS IN OUR HERD

Welcome-In Forward's Supreme, A. R.

Sire: **LANGWATER FORWARD, A. R.** ($15,000)
The Coronet family

Dam: **WELCOME-IN FANCY**
11745—606—Sr2C, 12531—645—8yrs—305—3x
1 A. R. son, 2 A. R. daughters

The Supreme daughters and other top cows in our herd are being bred to

Welcome-In Kingdom

Sire: **McDONALD FARMS STEADFAST KING, A. R.**

Dam: **WELCOME-IN CHUM'S DOROTHY**
16913—724—EE. 2 A. R. daughters.

His Sire's Dam

TWICE EXCELLENT

◄— **McDONALD FARMS DONITA**

10334—551—GG
13493—770—AA
10045—534—10yrs—305C—2x
Excellent '47 '48

A daughter of Foremost Prediction, A. R. out of Coronation Monita, A. R.

Plan to visit our herd of 150 Registered Guernseys. Farm is located 8 miles south of Marysville on State Route 38. Stock for sale backed by these proved WELCOME-IN—McDONALD bloodlines.

DARBY MAPLE FARMS . . . **R. R. 1, Milford Center, Ohio**

ARTHUR C. BURNS AND SONS — Phone 9-3584

PINE CREST . . . *Home of Amberley Guernseys*

Follow the "BEAUTIFUL" — "JUBILEE" Cross at PINE CREST

MAPLE SHADE HONOR'S BEAUTIFUL

Born November 25, 1948

Sire: **Welcome In Forward's Honor**
A son of Langwater Forward, A. R.

Dam: **Lockwood's Annabelle**
10237—540—CCC—610 T. M.

"BEAUTIFUL'S" SIRE'S DAM

NOEL OF LANGWATER
14773—729—AA
2 A. R. sons

AMBERLEY SPECIAL'S JUBILEE

Born January 7, 1951

Combines the blood of that proved popular CHUM—FORWARD combination.

"JUBILEE'S" SIRE

WELCOME IN CHUM'S SPECIAL

9 times Sr. and Gr. Ch. Bull, 1950; Sr. and Gr. Ch. Bull, S. W. Ohio District Show, 1950; 3rd Aged Bull, International Dairy Exposition, 1950. Highest placed Ohio bull.

Sire: **Langwater Chum**

Dam: **Barbara Ann of Elgercon** (VG '47)
14015—656—AA

10 daughters of "Special" are in our herd.

WELCOME IN FORWARD'S JOSEPHINE →

14548—674—DD. Now on A. R. test at Pine Crest as an 11-year-old and will produce about 12000 lbs. of milk this lactation. 2 A. R. daughters.

Sire: **Langwater Forward, A. R.**

Dam: **Welcome In Josephine**

13194—629—A—730 T. M. 2 A. R. daughters.

"JUBILEE'S" DAM

Plan To Visit Our Herd In 1953

T. B. Accredited — Vaccinated

MR. AND MRS. QUINCY A. MORRIS AND SHIRLEY

3-C Highway, MORROW, OHIO

— VAN WERT COUNTY —

Welcome to VAN WERT COUNTY HOME OF THE PIONEER GUERNSEY 4-H CLUB

All Roads Lead To Van Wert County

As you are entering Van Wert County on U. S. 30 west of Van Wert; on U. S. 30 east of Van Wert; on U. S. 224 west of Van Wert; and on U. S. 127 south of Van Wert; our sign welcomes all visitors.

Van Wert County has been 1st All Guernsey 4-H Club in the County Honor Club every year since organized.

Monthly meetings are held with our following members:

Roger Zilch	Lowell Oechsle
Albert Hofmann	John Eibling
Tom Giessler	Bill Galloway
Dick Galloway	Elenor Tomlinson
Mary Ann Tomlinson	Ronnie Schafer
Rex Springer	Audrey Springer
Dick Bowen	Bob Bowen
Homer Kraner	Don Kraner
Max Kraner	Jack Kraner
Jack Bayles	Jim Beldon
Dick Neiswander	Fred Giessler

Carl Galloway—4-H Leader

A Top Foundation Cow...

SUN-BLEST FARMS PEARLITE
Born January 1, 1948
On test, 12679—579—Jr4—305—2x in 211 days

Sire: **LANGWATER ESQUIRE**
25 P. R. sons, 40 A. R. daughters

Her Dam

NATIVE'S PEARL
15456—652—BB—14416—639—AAA
Dam of **Sun-Blest Farms Pearl**
11979—639—GG, 13772—731—5yrs—365C

"PEARLITE" is due to the service of **Curtiss Candy Golden Curtiss.** If she drops a bull he will be for sale.

The Old Home Farm

Gayle Bowen & Sons **R. R. No. 2, Ohio City, Ohio**

Wren Bull Association

20 Members **Wren, Ohio**

SENIOR SIRE

PINE MANOR TROJAN, A. R.
2 P. R. sons, 23 A. R. daughters

Grand Champion, Mercer, Darke and Van Wert County Fairs.

Sire: **Green Meads Taurus, A. R.**

Dam: **Pine Manor Orchid**
11420—599—GG, 13412—656—A
3 A. R. sons, 2 A. R. daughters

Next Dam: **Florham Crystal**, 17717—966—AA

JUNIOR SIRE

LANGWATER LUNA'S LAD
Born January 20, 1949

Line-bred Langwater Merrymaker and Langwater Pharaoh.

Sire: **Langwater Valencian, A. R.**

Dam: **Langwater Luna**
12272—640—DD, 13353—687—7yrs—365

Next Dam: **Langwater Crescent**
14432—735—BB

For Sale—Sons and daughters from A. R. dams.

Plain View Guernsey Farm

32 Years Breeding Guernseys

The blood of **Green Meadow Melba** is playing an important part in our breeding program through her Great Grandson

GRACELAND HERITOR'S ERIC
Born November 1, 1950

Sire: **RIEGELDALE MELBA'S HERITOR**
A son of Riegeldale Melba's Emory, A. R., out of Riegeldale Melba's Betsey, 16914—914—8yrs, 1 A. R. son, 3 A. R. daughters.

Dam: **GRACELAND CONCENTRATE'S COTTIE**
11876—605—Jr2—365
Classified D '52
A daughter of Foremost Concentrate out of Eric's Cottie of Brookdale, 17218—945—6yrs—365.

"ERIC" is being bred to daughters of Sun-Blest Farms Monarch, he by Langwater Esquire, A. R., out of Pine Manor Alert's Alpha, 10509—590—G, 13922—763—6yrs—365C.

OFFERING . . . a choice selection of bull calves and heifers.

C. C. Bowen and Son **R. No. 1, Spencerville, Ohio**

— VAN WERT COUNTY —

HILDIEMAID FARM GUERNSEYS

THE HILDIE FAMILY

SIRE:
CORONATION ACHIEVEMENT, A. R.

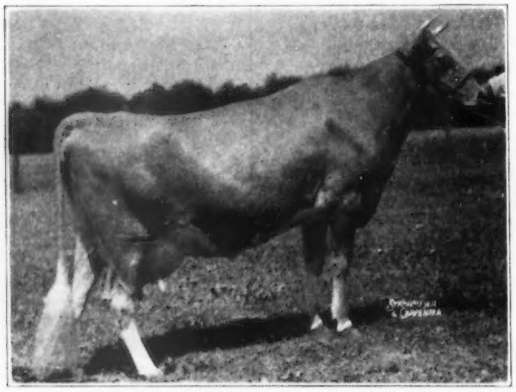

DAM:
NOBLE LAD'S JEWEL
14263—608—AA
5 A. R. daughters:
Jewel's Honora B.
8933—428—Sr2—305C—2x
Jewel's Helena
9029—423—EeE
Jewel's Hazel B.
9336—437—Jr4—305C—2x

ACHIEVEMENT'S HILDIE
11862—592—GG, 11885—636—EE
12556—650—C, 16324—749—5yrs—2x
15515—764—7yrs—2x, 16027—777—9yrs—2x
14793—718—11yrsC—2x

Daughter

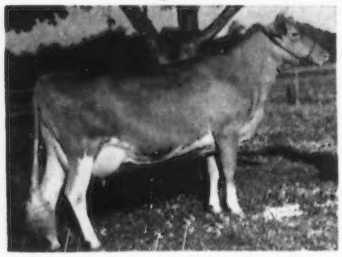

HILDIE'S CLARA B.
12380—660—Sr2—365—2x
Sire: McDonald Farms Fabron
1 A. R. daughter

Daughter

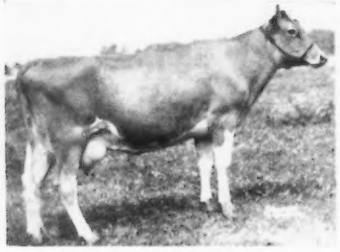

HILDIE'S CLARENE B.
12237—600—Jr2—305C—2x
Sire: Langwater Esquire
1 A. R. daughter, 1 P. R. son

Daughter

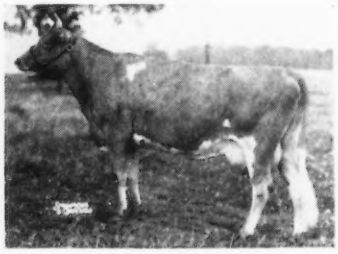

HILDIE'S CLARENET B.
8794—418—Jr2—305—2x
10749—535—Sr4—365C—2x
11177—571—6yrs—365—2x
1 daughter on test.
Sire: Langwater Esquire

Daughter

HILDIEMAID C. LEVITY B.
8523—416—Jr2—305—2x
10450—504—Sr3—305C—2x
13451—617—Sr4—305C—2x (pending)
Sire: Pine Manor Levity King

Daughter

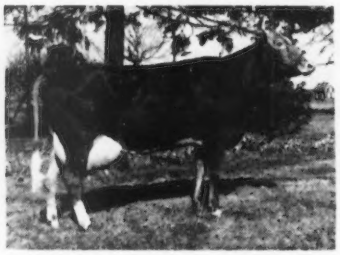

HILDIEMAID LOTUS B.
11556—480—Jr2—305C—2x (pending)
Sire: Sun-Blest Farm Prince

Granddaughter

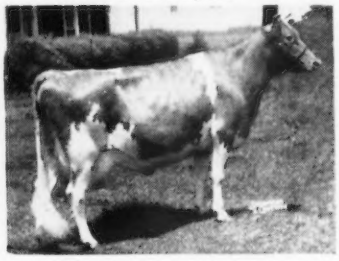

HILDIEMAID CHARLOTTE B.
7282—366—Sr2—305C—2x
7999—414—Sr3—305—2x
Sire: Meadow Lodge King of the West

There are 5 daughters of this cow family
8 granddaughters
3 great granddaughters

HILDIEMAID FARM PAUL BELDON, Owner **VAN WERT, OHIO**

— VAN WERT COUNTY —

Foundation Sires...

Our Herd is strong in the blood of

CORONATION ACHIEVEMENT

FOREMOST PHILOSOPHER

We have used . . .

McDONALD FARMS D. LOCHINVAR
3 daughters in milk—2 others in our herd.

Sire: McDonald Farms Distinction, A. R.
A "Prediction" son out of Aiyukpa L. Queen, 11177—653—G (2 A. R. sons, 1 A. R. daughter).

Dam: Merestead Constance, 11695—534 DDD. 3 A. R. daughters.
A daughter of Coronation Achievement, A. R.

Our herd has been on ARHT since 1943.

We have a few females for sale occasionally.

Write us your needs.

Farm is located 8 miles west of Van Wert on U. S. 30

N. D. NEISWANDER
Phone 13021

NORENE FARM
Convoy, Ohio

---

30 Years Of Breeding Guernseys

NATURAL GROVE COWS PRODUCE

Natural Grove's Ann's Daisy
Made a record of 17968—822—7yrsC

Natural Grove's Tiny
has 2 daughters that did well

Natural Grove's Nina
12022—602—Sr3—305C—2x
12964—619—Sr4—305C—2x
15769—794—5yrs—730 T. M

Natural Grove's Charm
10902—551—5yrs—HIR—730 T. M

NATURAL GROVE COWS HAVE TYPE

Natural Grove's Spry's Dell
Classified VG '52. She was Grand Champion at the Van Wert Junior Show, 1951.

OUR COWS ARE BEING BRED TO:
LANGWATER LUNA'S LAD
PINE MANOR TROJAN
CURTISS CANDY LEVITY CURTISS
CURTISS CANDY MASTER CURTISS
CURTISS CANDY GOLDEN CURTISS
CURTISS CANDY NOBLE CURTISS
CURTISS CANDY LEVITY CHUM

Occasionally we have some stock for sale. At present we can offer a 15-month-old bull calf by Pine Manor Trojan out of Natural Grove's Tiny—Priced right.

MR. & MRS. T. A. GIESSLER & SONS
Town Address:
220 W. Second
Van Wert, Ohio

NATURAL GROVE FARM
Convoy, Ohio

WRENDALE FARM ON REVIEW

Jr. Herd Sire . . . **Langwater Luna's Lad** . . . Being Mated To Daughters Of

FRANCHESTER CONSULTANT
28 A. R. daughters

Wrendale Dairymaid
8232—432—FFF—610
10896—532—Sr3—305C—610
12949—648—Sr4—730
13438—676—6yrs—730
16261—809—8yrsC—730
16979—838—9yrs—730

Her Dam:
Wrendale Daisie
8860—419—DDD—610

Her Granddam:
Wrendale Peaches
13258—663—A—730

Her Great Granddam:
Lincoln Ridge Roumaine
12022—559—BHI—730
14136—623—AHI—730
12013—495—AAA—610
12865—551—AAA—609
13879—618—A—730

Sr. Sire
PINE MANOR TROJAN
23 A. R. daughters

Wrendale Sylvia's Star
9605—492—Jr2—305—610
Wrendale Romona
10614—523—Jr2C—730
Wrendale Marlene
9736—555—GG—1040
Wrendale Beverly
10221—531—Sr3—730
Wrendale Hopelet
8289—424—Jr2C—730
Wrendale Posie
8637—441—Jr2—305—2x
* * * * *

Other Cows in Herd
Val-lea Triumph Sparky
10129—522—Sr2—305C—610
12538—671—Sr3—305C—610
Ohio State Champion and Class Leader 10th place in fat production.
12637—635—Sr4—305C—610
On retest going strong.
Wrendale Hopette
11513—560—Jr4—730

All Records at Wrendale started on 305—2x.

Bulls From Top Cows and Females Of All Ages For Sale

WRENDALE FARM
OTTO GEHRES & SONS

WREN, OHIO
On S.R. 49

— VAN WERT COUNTY —

35 Head of Registered Guernsey . . . 18 Cows In Milk

Herd on ARHT . . . STOCK FOR SALE

IN OUR HERD . . . **Females rich in the blood of GREEN MEADOW CORONATION KING**

3 daughters of MEADOW LODGE KING OF THE WEST, A. R.
A proved sire by Langwater King of the Meads, A. R., out of Green Meadow Wanda, 14409—617—A, a daughter of Green Meadow Hornet, A. R.

5 daughters of McDONALD FARMS GUIDING STAR A. R.
A proved son of Foremost Prediction, A. R. and Coronation Minuet, 13294—669—CC, 15345—712—A, a daughter of Green Meadow Ambler, A. R.—son of Green Meadow Hornet, A. R.

2 daughters of CORONATION ACHIEVEMENT, A. R.
A proved son of Green Meadow Mahomet, A. R., out of Green Meadow Rosette, A. R., 11808—616—BB, 13329—679—A.

A FOUNDATION COW FAMILY . . . Our "MARLENE" family

LINCOLN RIDGE MARLENE
10089—464—5yrs—305C—2x
A double "Emory"—strong in Melba blood.
3 A. R. daughters include:

Lincoln Ridge Rebecca, 8597—411—Sr4—305C—2x } Full sisters by
Lincoln Ridge K. Rose, 8362—402—Jr3—305C—2x } "King of the West"

We also have in our herd, a granddaughter, Lincoln Ridge P. Della and 3 granddaughters not yet in milk.

PLAN TO VISIT OUR HERD

Farm located 1 mile north, ½ mile east of Convoy on U. S. Route 30.

H. M. THOMAS & SONS
R. R. 1, Convoy, Ohio

LINCOLN RIDGE FARM

CLOVER DALE FARM

½ mile south of Van Wert Fairgrounds on U. S. 127.

SIRES IN SERVICE

MAPLE LANE LUCILLE'S PRINCE
Born July 4, 1947

Sire: **Madrey Farm Victory's Prince, A. R.**
A son of Maple Lane Jacquelin's Prince out of Madrey Farm Fancy's Victory, 16394—801—C, 2 A. R. sons, 3 A. R. daughters.

Dam: **Maple Lane Steadfast's Lucille**
11898—663—DD, 14907—790—5yrs—365C. A daughter of Maple Lane Fashion's Steadfast out of Maple Lane Monarch's Lucky, 18162—960—AA.

MAPLE LANE CLOVERDALE NEWSBOY
Born August 8, 1950

Sire: **Langwater Newsboy**
A son of Langwater Onward, out of Langwater Glad Tidings, 15913—763—6yrs—365.

Dam: **Maple Lane Frolic's Queen**
10788—624—FF. 3 A. R. daughters. A daughter of Langwater Frolic out of Maple Lane Heweshurst Queen, 13208—753—E.

"Prince" and "Newsboy" are being bred to foundation cows in our herd, such as—

RUBY'S ULTRA GLEE
10737—551—AA, 11083—529—7yrs—305C—2x, 10203—476—9yrs—30..—2x, 10733—501—12yrs—305C—594 T. M. 1 A. R. daughter. A daughter, **Clover Meads Rosemary,** topped the 1952 Ohio Classic at $1,500.

CLOVER MEADES RUBY
8183—421—Jr2—305C—2x, 9431—511—Sr3—305C—2x
10418—556—5yrs—305C—2x. 1 A. R. daughter.

PLAN TO VISIT US DURING 1953

FOREST S. SCHAFFER — **Van Wert, Ohio**

HERD SIRES IN SERVICE
Both rich in proved Langwater breeding.

SENIOR SIRE—
BASHFUL BOY OF FRANCENE
Born May 22, 1945

His Sire

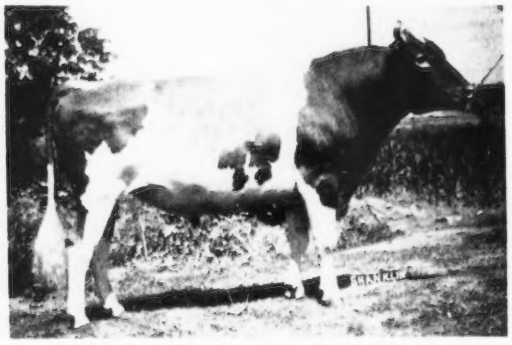

LANGWATER TIMOTHY
48 A. R. daughters including:
Maurana Timothy's Alice
12006—695—Sr4—HIR

"BASHFUL BOY" is out of an A. R. daughter of Lookwell Prospect Daisy.

JUNIOR SIRE—
SCHEFFIELDS SUPREMACY
Born March 15, 1950

Sire: **SUN-BLEST FARMS FROLIC**
Dam: **SCHEFFIELD'S SUCCESS**
7376—404—Sr2—365C

CAPPELDALE FARMS

ERNEST STAUB — **Dover, Ohio**

GRACELAND GUERNSEY FARMS

Farm located 2 miles northwest of Pickerington on State Route 256

Backed by sires rich in the blood of
GREEN MEADOW MELBA AND MIXTER FAITHFUL

A Foundation — Proved Sire . . . **FOREMOST CONCENTRATE, A. R.**

A son of Foremost Royal Valor, A. R., out of Foremost Icon, 11352—686—CC, 2 A. R. sons, 2 A. R. daughters

20 "Concentrate" Daughters Still In Our Herd

PRESENT HERD SIRES IN SERVICE AT GRACELAND

"FAITHFUL"

FOREMOST BOMBER, A. R.

A son of Superb's Faithful, 19678—1077—6yrsC. 3 consecutive records over 1000 lbs. fat. 10 records average 15641—810.

His 3 nearest dams average 16724 lbs. milk, 912 lbs. fat.

MORE "FAITHFUL"

McDONALD FARMS HOOSIER

Sire: Foremost Prediction, A. R.

Dam: McDonald Farms Delilah
4 A. R. records up to
14874—753—A
(2 A. R. sons, 2 A. R. daughters)

"MELBA"

RIEGELDALE EMORY'S STEADFAST, A. R.

18 A. R. daughters

A son of Riegeldale Melba's Emory ("Melba") and out of Riegeldale McK. Angel, 9620—512—G, a daughter of Douglaston Coronation Queen, 13860—803—DD.

MORE "MELBA"

RIEGELDALE MELBA'S HERITOR

A double "Melba"

Sire: Riegeldale Melba's Emory

Dam: Riegeldale Melba's Betsey
3 records up to 16914—914—8yrs (1 A. R. son, 3 A. R. daughters).

Two Sires Of Our Own Breeding . . . Combine both "MELBA" and "FAITHFUL" Blood

A "HERITOR" OUT OF A "BOMBER"

GRACELAND HERITOR'S B. CHUM

Sire: Riegeldale Melba's Heritor (see above)

Dam: Graceland Bomber's Janet
14052—605—Sr3
VG '52. Sold in the Franchester Sale, 1951, for $2,700.

A "STEADFAST" OUT OF A "BOMBER"

GRACELAND STEADFAST'S DON

Sire: Riegeldale Emory's Steadfast (see above)

Dam: Graceland Bomber's Jean Ann
¾ sister to "Janet", 17396—773—Sr4

"DON" is a ¾ brother to Graceland Steadfast's B. Janet, 12873—645—Jr3C, Excellent '52. Sold to Wyno Farms, Muncy, Pa., for $1,200, Franchester Sale, 1952.

FOR SALE . . . Stock rich in this proved MELBA—FAITHFUL Blood.

Plan to visit our herd when you are in Ohio. You are always welcome.

MR. AND MRS. O. C. BELT, Owners
Phone: AD-4121

Graceland Guernsey Farms
PICKERINGTON, OHIO

RALPH TURLEY, Manager
Phone: FR-7-7143

Ollasses Farm

We Agree K. C.

We believe K. C. Sly's remarks best tell the story of our Senior Sire -

McDONALD FARMS PREDICTION OBER

"Walnut's Ella's Pansy was one of the very best uddered Guernsey cows that I have ever seen. She inherited this characteristic honestly from her dam and from her sire, and she has very definitely proved that she can breed on excellent udders, production and depth of body for generation after generation. She is one of the only five or six cows of the breed that have headed three generation groups of Excellent cows. She gave us four daughters and two sons, one of the daughters classified Excellent and the other three classified Very Good. Three of the daughters classified Excellent in mammary system. Every one of those daughters have bred on exceptionally well. The Pansy family has been a family that you can consistently depend upon to produce consistently and have firmly attached, serviceable udders that remain good. Three of her daughters were by McDonald Farms Prediction and are full sisters to McDonald Farms Prediction Ober. McDonald Farms Hightime, one of the best sires that we have ever used, was a 3/4 brother to "Prediction Ober." It was therefore no surprise to me to visit Oberland Farms and find that McDonald Farms Prediction Ober is siring an outstanding group of daughters. His daughters have quality, good depth of body and beautiful udders. He is a young bull just in the process of being proved and I have every confidence that he will be a great sire." K. C. S.

His EXCELLENT Dam

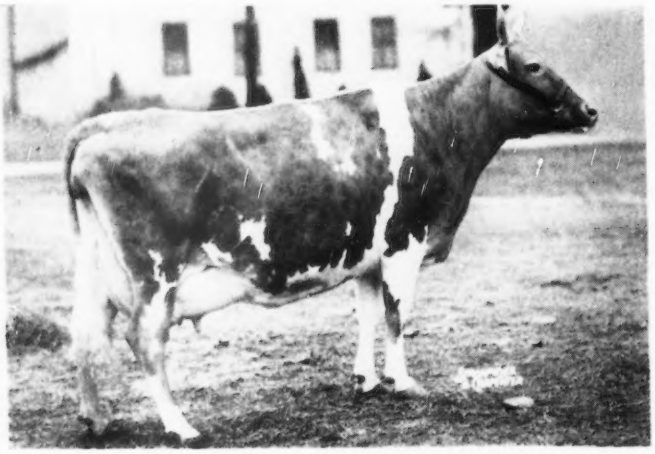

WALNUT'S ELLA'S PANSY
12973—661—AA, 11763—634—A
Excellent '47

OLLASSES FARM

In The Beautiful Chagrin Valley

NOVELTY, OHIO

FRANCIS GINN, Owner
GEORGE FOWLER, Manager

T. B. ACCREDITED No. 545516
BANG'S FREE No. 10594

Ollasses Farm

HIMSELF

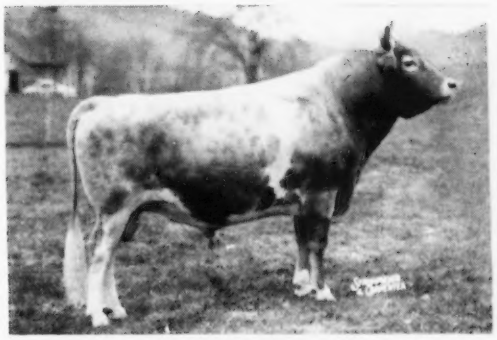

McDONALD FARMS PREDICTION OBER
Born January 4, 1947

His Maternal Brother

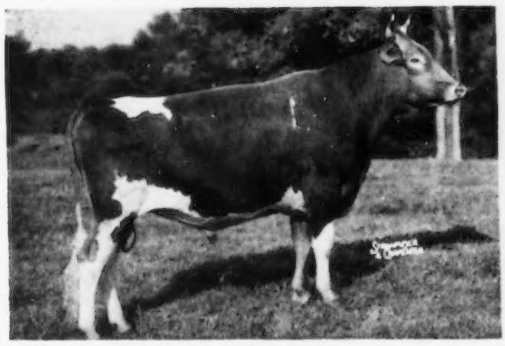

McDONALD FARMS HIGHTIME. A. R.

His EXCELLENT Maternal Sister

McDONALD FARMS GENTIAN
9952—540—G. VG '47 '48—EXCELLENT '50
She is dam of an Excellent daughter.

HIS THREE VERY GOOD FULL SISTERS

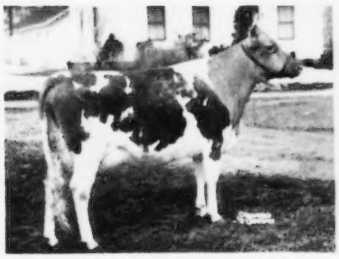

McDONALD FARMS PRE NORA
11006—591—Jr2C

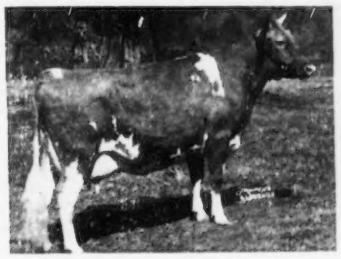

McDONALD FARMS PRE KARENA
11204—587—Jr2C

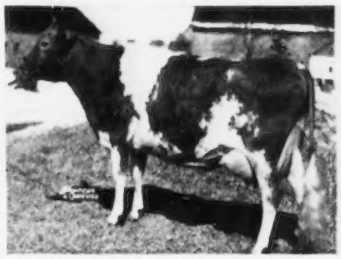

McDONALD FARMS IMOGENE
11739—664—Jr2
11233—598—Sr3—305C—3x

We are using "PREDICTION OBER" on our top foundation cows as well as on the daughters of Riegeldale Melba's Interceptor, our triple "Melba."

OLLASSES FARM

In The Beautiful Chagrin Valley

NOVELTY, OHIO

FRANCIS GINN, Owner
GEORGE FOWLER, Manager

GOLDEN GUERNSEY

T. B. ACCREDITED NO. 545516
BANG'S FREE NO. 10594

HIDEAWAY FARM

4 miles south of Bucyrus on State Route 4 "at the Silos"

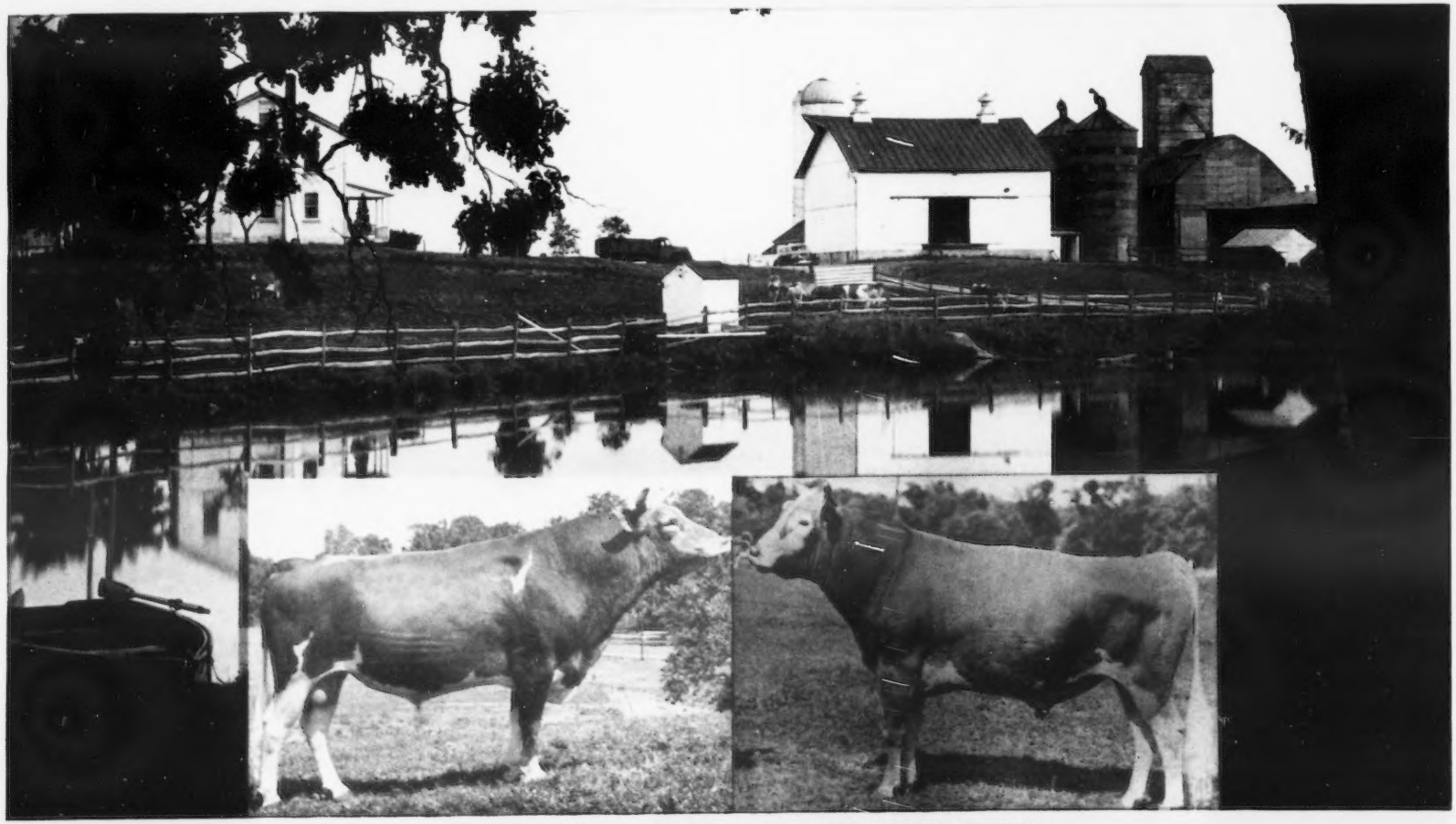

LANGWATER DREAMER — SENIOR SIRES — **KING'S CROWN JEWELLER**

D. G. ARNOLD, Owner

GEORGE DAMSCHRODER, Herd Manager

BUCYRUS, OHIO

DISPERSAL SALE

CLOVERLUCK GUERNSEY HERD – ESTABLISHED 1936

MAY 7 • at CLOVERLUCK FARM, PEPPERELL, MASSACHUSETTS

JAMES MOTT HALLOWELL, Owner

WITH THE EXCEPTION OF TWO HERD SIRES, **GREEN MEADS SUNSET PRINCE** AND **FORGES PARAGON,** THE HERD IS ENTIRELY HOME-BRED, REGISTERED, CALFHOOD VACCINATED CERTIFIED AND DESCENDS FROM THREE OUTSTANDING COW FAMILIES.

80 HEAD **54 COWS AND BRED HEIFERS, 23 OPEN HEIFERS, 3 BULLS MOSTLY WITH RECORDS OF 500 LBS. FAT M. E. OR MORE**

Her son and 16 daughters

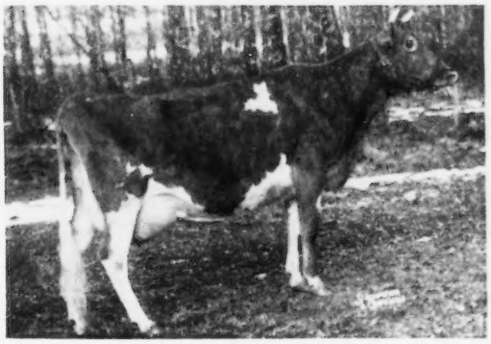

GREEN MEADS LADY LOMA
16810—738—Sr4C
Dam of "Sunset Prince."

HERD SIRES SELLING:

GREEN MEADS SUNSET PRINCE, and all daughters. Born October 13, 1945. By Langwater Vindicator and Green Meads Lady Loma, 16810—738—Sr4C.

FORGES PARAGON, 15 daughters at Greenway Farm. Born August 7, 1949. By Langwater Peterson and Great Elm Evelina (see photo).

CLOVERLUCK CARDINAL and 18 daughters. Born February 9, 1947. By Defender of Ware (Langwater Hilarity and Blossom of Ware, 999 lbs. fat). Dam: Cloverluck Pansy, 10025—548—Sr4—305C—2x.

FEMALES SELLING:

20 daughters of **GREEN MEADS PRINCE PETER** (dead). Son of "Levity Prince" and "Queen Wendy," 15008—687—Sr4C.

Cloverluck Ceres	13498	720	7yrs
Cloverluck Junco	12381	661	Sr2C
Cloverluck Panacea	13871	735	Jr2
Cloverluck Queen Honor	14987	755	Sr2
Cloverluck Scarlet Tanager	13083	618	Jr2C
Cloverluck Skylark	14628	719	Sr2C
	14522	735	Sr4C

Her son and daughters

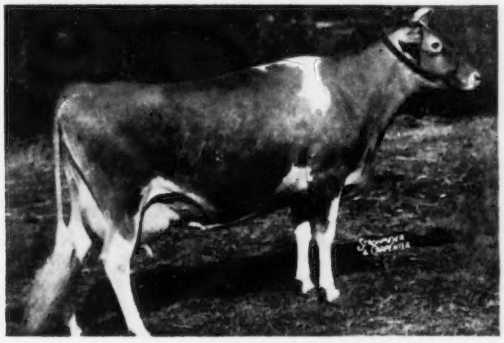

GREAT ELM EVELINA
16011—825—Sr4C
Truly great brood cow.
Dam of FORGES PARAGON (IN SALE), FORGES BELINDA, 20976—852—Sr4 (Daughter made 16717—760—Jr4), FORGES F. H. EVELINA, 13584—717—Sr3C, GREAT ELM C. EASTONER, whose first daughter made 13506—722—Sr3C.

Her son founded Cloverluck

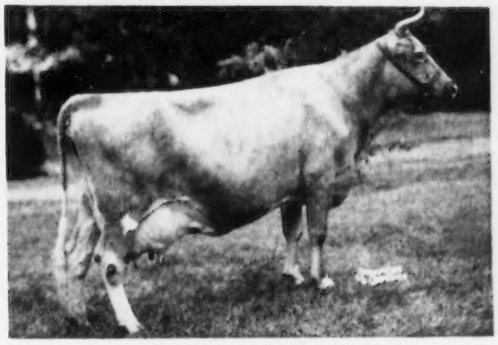

ALPHA'S AMY OF KITCHENER
14285—718—CC, 16542—864—AA
Dam of KITCHENER CLOVERLUCK, 27 A. R. daughters, own brother-in-blood to Gem of Kitchener, *17634—997—AA, *17785—1035—AA, both former Class Leader records. Most of the herd carries this blood close-up.

Write us for a catalog

DUNN & HARWOOD, Sales Managers, Schoharie, New York, and Cordaville, Massachusetts

WE EXPECT...

ROCKET TO GO SKY HIGH!!

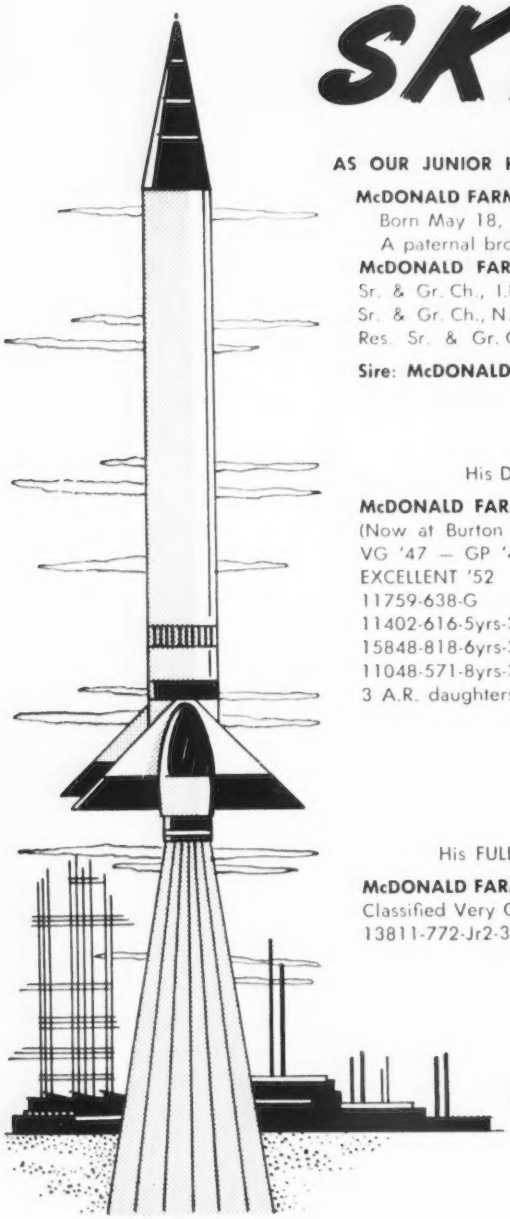

AS OUR JUNIOR HERD SIRE • • •

McDONALD FARMS IDEAL ROCKET
Born May 18, 1951
A paternal brother to —
McDONALD FARMS IDEAL MARS
Sr. & Gr. Ch., I.D.E., 1949, 1950
Sr. & Gr. Ch., N.G.S., 1950, 1951
Res. Sr. & Gr. Ch., I.D.E., 1951
Sire: McDONALD FARMS IDEAL

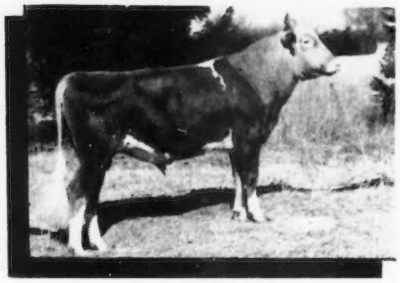

His Dam
McDONALD FARMS HERITAGE
(Now at Burton Lane Farms)
VG '47 — GP '48 — D '50 —
EXCELLENT '52
11759-638-G
11402-616-5yrs-365
15848-818-6yrs-365
11048-571-8yrs-305C-2x
3 A.R. daughters

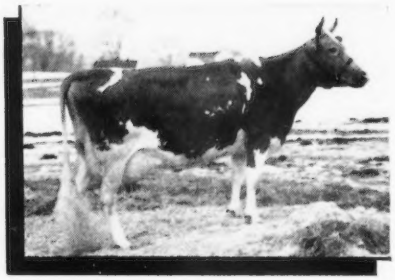

His FULL Sister
McDONALD FARMS IDEAL OMEGA
Classified Very Good '52
13811-772-Jr2-365C (pending)

Send postal card TODAY for information on growing out a young herd sire on our DEFERRED PAYMENT PLAN.

BURTON LANE FARMS

Selective Breeding

LAKE FOREST, ILLINOIS

OLIVER M. BURTON, Owner — ALBERT E. COX, Manager — KENNETH CHESTNUT, Herdsman

HE HAS THE....

HELP TO SET NEW HIGHS

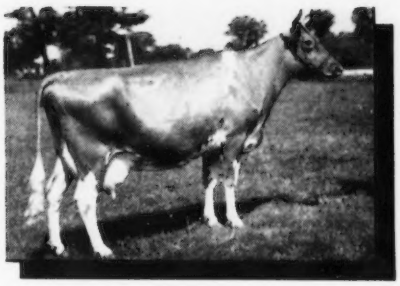

With our great COW FAMILIES headed by 9 EXCELLENT COWS (that average over 800 lbs. butterfat, 6 are Grand Champions) one being—

AFTON'S GOLDEN KEEPSAKE
$6,200, 1947. VG '47 — EXCELLENT '49 - '50
14165-734.7yrs-365C-1095
Gr. Ch. and Best Uddered, Illinois, Iowa, 1950. 1st Aged and Best Uddered, Wisconsin, 1950.
¾ sister to
AFTON'S GOLDEN MARIE

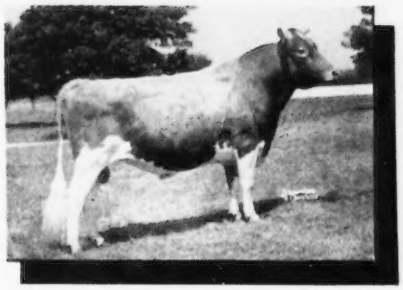

TWO GREAT SENIOR SIRES TO WORK WITH

COLDSPRING'S ROMULUS ROYAL, A.R.
Purchased for $20,500, 1950
Sr. & Gr. Ch., A.R.E., 1949
Sire: Langwater Romulus
Dam: Coldspring's Hardwick's Beauty, Excellent '47 '48 '49
Next Dam: VALLEVUE BUTTERFAT BEAUTY
Excellent '47 '48

McDONALD FARMS STEADFAST, A.R.
Purchased for $21,000, 1952
1st Jr. Get, N.Y., 1950, 2nd Jr. Get, I.D.E., 1950. 1 son Gr. Ch., N.G.S. and I.D.E., 1951. Another, Jr. Ch., I.D.E., 1951.
Sire: Riegeldale Melba's Emory
Dam: Douglaston Coronation Queen, 13860-803-DD

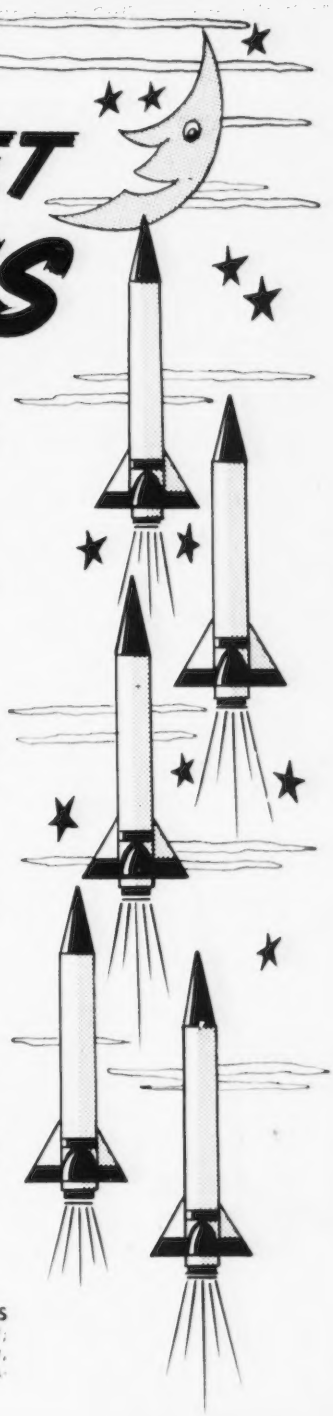

ALSO our other herd sires, **VALOR'S FAITHFUL SUPREME, AR., PINE MANOR KING'S THOR, A.R., GARDENVILLE SUPREME'S VALIANT,** 1st Aged, Sr. & Gr. Ch., Iowa, 1952; 1st Aged, Wis., 1952; 2nd Aged, Nebr., 1952, his paternal granddam being our cow, **DOUGLASTON BARONESS DARLING,** VG '47 at 10 years, $7,200, 1947, 15755-701-AA-1095. 5 progeny sold for $48,600.

WE INVITE YOUR INQUIRIES

BURTON LANE FARMS

Selective Breeding

LAKE FOREST, ILLINOIS

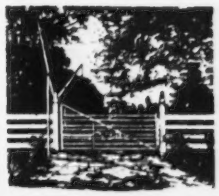

OLIVER M. BURTON, Owner ALBERT E. COX, Manager KENNETH CHESTNUT, Herdsman

LOUIS MERRYMAN'S 85th SALE

Maryland State Fairgrounds, Timonium, Maryland — Monday, April 13 — 10:30 A. M.

76 HEAD - 3 Bulls - 24 Cows - 22 Bred Heifers - 17 Open Heifers

All from T. B. and Bang's Accredited Herds. The majority calfhood vaccinated.

The feature of the sale is the Coldbrook Farm Herd of Beta R. Levy, owner, Bedford Village, New York, consisting of 18 head including 2 bulls—6 cows—7 bred heifers—3 open heifers. The herd sire is McDONALD FARMS PRE OLIVER, a son of McDonald Farms Prediction, A. R. ("Prediction" has proved himself to be a sire of good bulls) and out of McDonald Farms D. Ingrid, 13153—708—Sr2, 15825—810—6yrsC. McDONALD FARMS PRE OLIVER was born January 10, 1949. He is in the sale along with 6 daughters and 1 son. Also consigned are 6 daughters of Sterlingold Prince Eminent, a son of Normandy Levity Prince, A. R., out of Pine Manor King's Prize, 13195—635—Jr2C, 15718—737—Jr3C, 16690—744—Sr4.

IN SALE

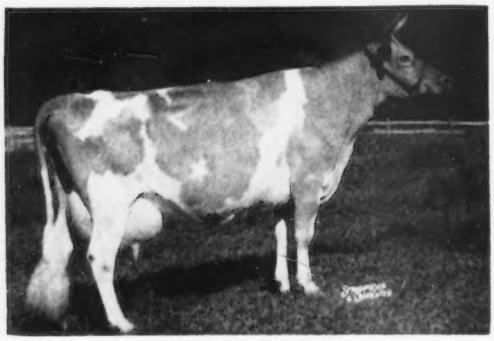

FAIRLAWN K. HUMMINGBIRD

15234—706—7yrs—305—2x, 12953—612—Sr3—305—2x

Sire: Fairlawn H. Eastern King

Dam: Fairlawn L. Fluffy, 11540—533—GG

Sire: Coronation Leader

Dam: Fairlawn Chic
13739—661—GG
18472—938—B, former Class Leader

"Hummingbird" is in sale with 1 son by "Pre Oliver," and 2 maternal granddaughters. She is sister-in-blood to Manor Glen Levity, 20638—*1142—5yrs—365C.

SON IN SALE

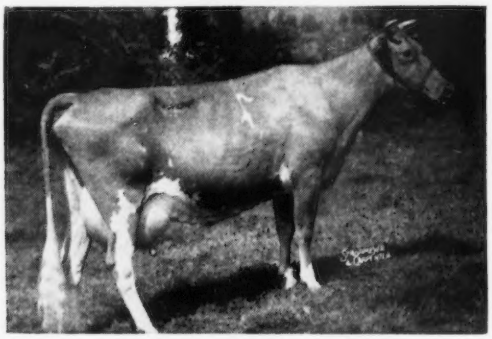

McDONALD FARMS D. INGRID

13153—708—Sr2, 15825—810—6yrsC, 12561—648—7yrs—2x

She by McDonald Farms Distinction out of Coronation Quaker Girl, 11543—663—AA, 10432—553—AAA, she by Green Meadow Mahomet out of Green Meadow Queenie, 12839—728—G.

Her son, McDONALD FARMS PRE OLIVER, is in sale with 6 daughters and 1 son. He is by McDonald Farms Prediction.

GRANDSON IN SALE

DOTTY OF WEST SIDE FARM (E '47 '48 '49)

19282—929—Sr4

"Dotty" has milked up to 93.7 lbs. this lactation at 11 years. In the sale will be **GOLDWOOD DICTATOR'S DAN.** dropped February 2, 1952, a son of Coldspring's Beauty's Dictator (Coldspring's Beauty's Hardwick—Dotty of West Side Farm, see above). "Dan" is out of Goldwood Alert's Agnes, 10737—505—6yrs—305C—2x, classified Excellent '52, she out of Goldwood Arleen, 11196—521—8yrs—2x, also classified Excellent '52. "Dan's" 3 nearest dams are classified Excellent.

IN SALE

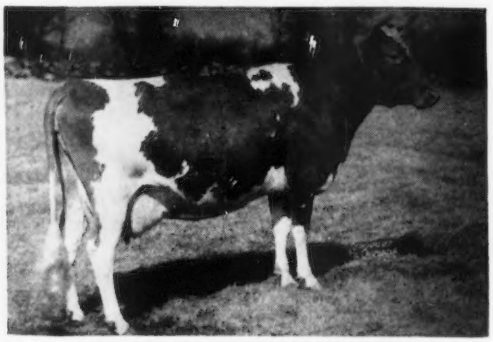

BUTLER ISLAND FAYROYAL BETTY

11929—637—GG, 15227—767—CC

Bred December 24, 1952, to McDonald Farms Pre Oliver

Sire: May Royal's Majesty

Dam: Foremost Isobel, 10406—497—DD

"Betty" is dam of 5 A. R. daughters, including—

Foremost Sarabella, 18435—932—8yrsC

and

Sterlingold Molly, 11402—630—Sr3—365—2x

Sold for $18,000 in Sterlingold Dispersal.

"Betty" is in sale with 1 daughter.

There are a lot of good young cows and vaccinated heifers in this sale.

FOR CATALOGS WRITE

The Louis McL. Merryman & Sons, Inc. — Sparks, Maryland

High Mowing Farm Complete Dispersal

96 HEAD — 13 Bulls - 44 Cows - 12 Bred Heifers - 27 Open Heifers

At the Farm—Wilmington, Vermont—Monday, June 8, 1953

ARTHUR D. PINKHAM, Owner DIRCK COON, Manager

Federal Accredited Herd No. 11689 State Bang's Free No. 1306

ONE OF THE BREED'S GREAT COWS—SELLING

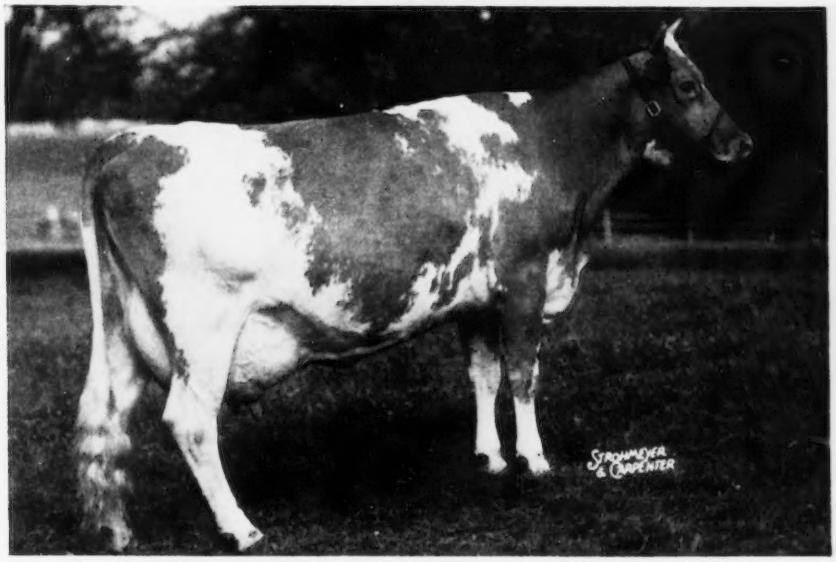

STERLINGOLD VALORIE, 14643—773—Jr2—365C
15828—881—Jr3—365C, Class Leader 9th place in fat production, 16145—837—Sr4—365, 15835—788—5yrs—305C—2x, 19888—1007—8yrs—365 (pending)
5 records average 16468 milk—857 fat. 3 immature and 1 on 2x 10 months

"Valorie" is one of the great producing cows of the breed. She is selling with 2 sons—Sterlingold Royal Victor, dropped July 17, 1948, he by Gardenville Rose King, $50,000. "Royal Victor" has 14 daughters and 2 sons in the sale. Also in sale is High Mowing Illustrious, sired by McDonald Farms Juvenile, a double grandson of Foremost Prediction dropped February 22, 1952. "Valorie" is due May 8, 1953, to Foremost Diamond Jim.

2 Daughters In Sale

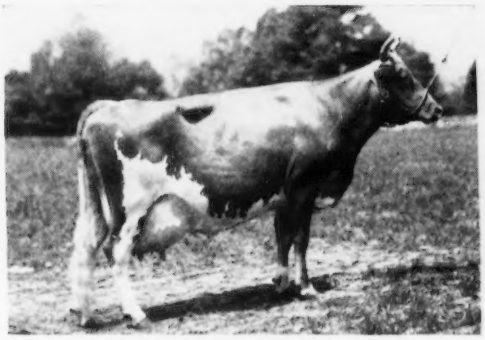

FOREMOST PERFECT LADY
Sold for $10,000. 13192—721—G, 17581—864—AA, 15244—758—AAA, former Class Leader. 16029—772—9yrs—305C—3x. Very Good '47 '48
Sire: **Foremost Pre-eminent**
Dam: **Foremost Lida,** 17674—962—Jr4C, Fat Class Leader 7th place.

In Sale

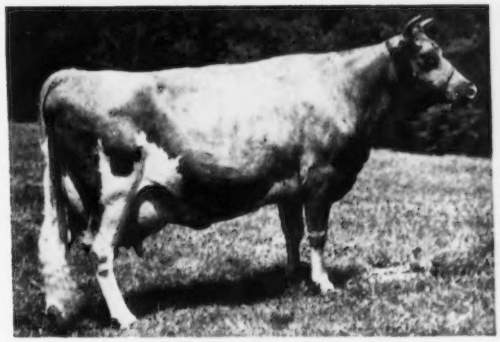

STERLINGOLD LIDETTE
(GP '47—Excellent '48)
19033—830—5yrs
Sire: **Foremost Acme**
Dam: **Foremost Perfect Lady,** 17581—864—AA
Bred February 25, 1953 to **High Mowing Diamond Aristocrat.**

FOR CATALOGS WRITE

THE LOUIS McL. MERRYMAN & SONS, INC. OR **THE PATE SALES COMPANY**
Sparks, Maryland SALES MANAGERS **2064 Lawrenceville Road**
Trenton, New Jersey

TWENTY-EIGHTH GUERNSEY SALE

Trenton Interstate Fairgrounds, Trenton, New Jersey

Monday, May 25 — 1:00 P. M., D. S. T.

51 HEAD — 5 BULLS-30 COWS-9 BRED HEIFERS-7 OPEN HEIFERS

The Cows Include Class Leaders, Excellent Cows, One National Record Twice.

The dams of five of the open heifers average 15397 M.—797 F. The dam of the seventh is on test and the second dam is an Excellent Class Leader. Two are out of Excellent cows, one of which is also a National Record cow.

The Bulls as of March 10 are

WESTERN GLOW C. F. FINANCIER
Dropped November 13, 1952
Sire: Coldspring's B. R. Forcaster
Dam: Wesclair Pansy's Flower, E '47 '48 '51 '52 (see below)

WESCLAIR PANSY'S FLOWER (E '47 '48 '51 '52)
8431—412—FFF, 11685—560—DD
15701—740—AAA former Class Leader
Sire: Hilltop Butterfat Count
Dam: Western Glow Mayflower, *12794—*650—Sr2—305C—2x
Consigned by Western Glow Farms, Inc., Bow, Wash.

LANGWATER NICK
Dropped October 30, 1952
Sire: Charlescote Langwater Nick
Dam: Kenmar Hills Countess Sheba E '48 '49 '50 (see below)

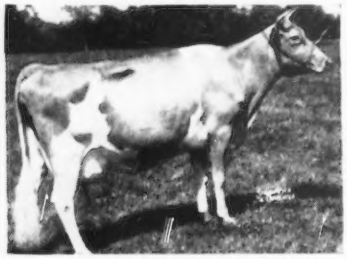

KENMAR HILLS COUNTESS SHEBA (E '48 '49 '50)
12742—723—Sr3C, 13258—794—6yrs
Dam of
LANGWATER COUNTESS SHEBA ($3,000)
16111—777—Jr2—365
Sire: Kenmar Hill's Conqueror
Dam: Brian Boru Lady Sheba, 11180—671—GG, 12823—721—EE
Consigned by Langwater Farm, North Easton, Mass.

COLDSPRING'S B. R. DEMONSTRATOR
Dropped January 21, 1953
Sire: Coldspring's Beauty's Romulus
Dam: Dotty of West Side Farm, E '47 '48 '49 (see below)

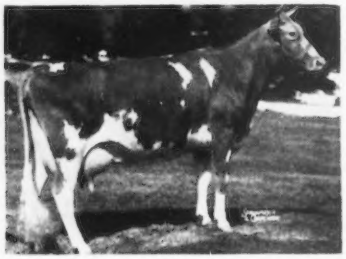

DOTTY OF WEST SIDE FARM (E '47 '48 '49)
19282—929—Sr4
On reentry milking 94 lbs. per day.
Sire: McDonald Farms Designer
Dam: Daretha, 10034—527—5yrs—305—days—D.H.I.A.
Consigned by Coldsprings Farm, St. Johns, Pa.

IN SALE

ADOHR HORNET'S SULTAN
Dropped April 28, 1952
Sire: Franchester King's Hornet
Dam: Sunny Acres Surrogate's Susan (see below)

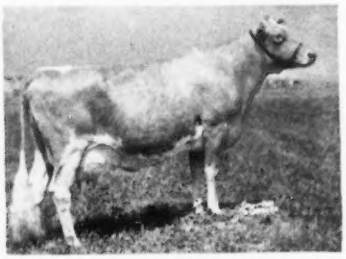

SUNNY ACRES SURROGATE'S SUSAN
12071—640—Jr2, *14690—*747—Jr3—305C—3x, *20220—*1093—Sr4, 19030—994—5yrs in 304 days on test
Sire: Surrogate's Lubas of Adohr
Dam: Boyd Farm Fay's Dessiss, 13438—635—5yrs—305—3x
Consigned by Adohr Farms, Camarillo, Calif.

CAUMSETT NIMBUS
Full brother to CAUMSETT STIMULUS, herd sire, Forsgate Farms.
Dropped May 29, 1952
Sire: McDonald Farms Predictor
Dam: Caumsett Ocean Leda (see below)

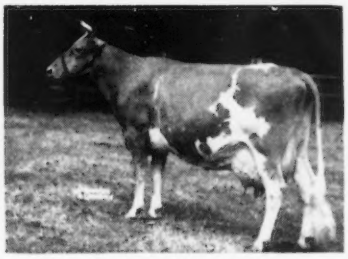

CAUMSETT OCEAN LEDA
15867—769—GG, 17818—902—Sr3, former Class Leader, 19276—916—Sr4—365C, 18506—889—5yrs—365C, 20121—921—7yrs—365C, 19714—891—8yrs—365C, 16393—745—9yrs—365C, 12244—534—10yrs in 244 days on retest.
Sire: Caumsett Dynamo
Dam: Caumsett Lela, 12745—559—EE, 16128—687—AA
Consigned by Caumsett Farm, Huntington, L. I., N. Y.

FOR CATALOGS WRITE

THE LOUIS McL. MERRYMAN & SONS, INC. — Sparks, Maryland

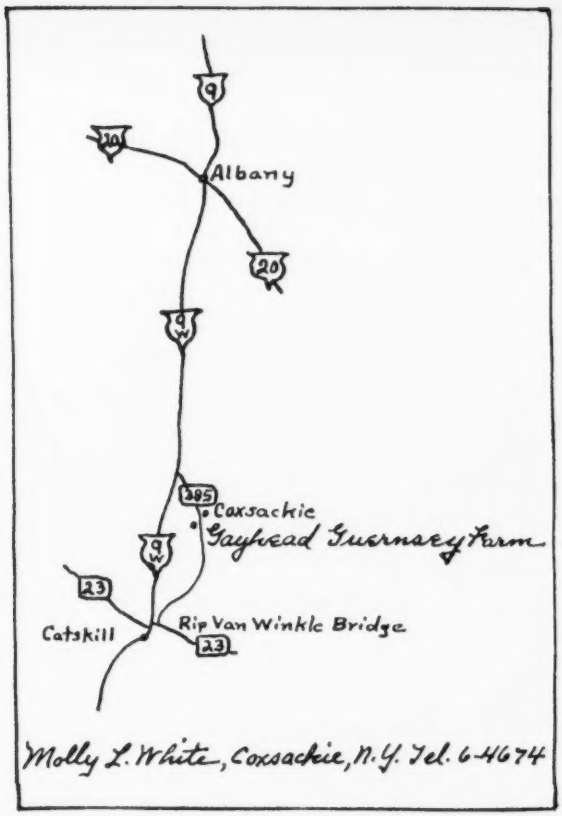

DUNN'S TOUR

1910 - 1953

We are not in the real estate business **BUT** we know of THREE BIG PROFITABLE DAIRY FARMS in New York and New England, each with 100 or more Guernseys and up to 400 acres of finest tillable land. They are "going concerns"—making money, too. Owners wish to retire. Yes, you guessed it—WE HAVE THE HERDS TO SELL and there will be dispersal sales later if things don't move soon.

We have other herds to sell privately . . . 42 head, 45 head . . . some larger. That's the way to get in . . . buy what the other fellow has already built and save years of effort.

Plenty of small lots are available . . . such as spring freshening heifers by the carload, truck load or you say how many. Prices are right at $300 average, some at $350. Fresh cows . . . big milkers for less than you paid last time.

DON'T MISS THESE SALES

April 4—ORCHARD BROOK FARM, Altamont, New York. Complete sell-out at auction of the farm, machinery, herd of 55 Guernseys.

April 29—4TH SIRE SALE—30TH NEW ENGLAND GUERNSEY SALE, Eastern States Exposition Grounds, Springfield, Mass. . . . "Where U bo't the bull" and there'll be 24 more top bulls there from all over the East and some of the finest cows of the season.

May 7—CLOVERLUCK HERD DISPERSAL, Pepperell, Mass. 80 registered, vaccinated-certified Guernseys . . . big records, popular blood, lots of beautiful young heifers.

Phone us at Schoharie, N. Y., 65 or Marlboro, Mass., 714.

DUNN'S TOUR

"The Short-cut to Good Guernseys"

Schoharie, N. Y. and Cordaville, Mass.

A GREAT WORKING COMBINATION

"LEADER" on "PLOWMAN"

J. C.'S LEADER

A double Foremost Royal Valor.

Sire: **Foremost J. C., A. R.**

Dam: **Brooklands Royal's Leila**

8421—430—Sr3—305C—2x

His Sire

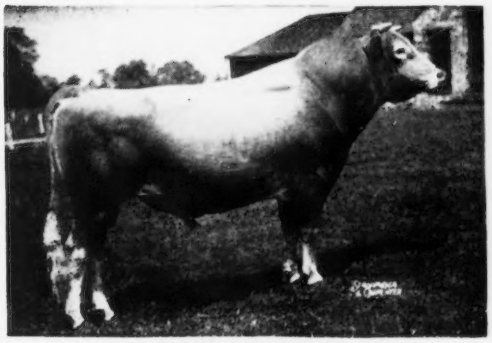

FOREMOST J. C.

10 A. R. daughters

Sire of Fairlawn Superb's Faithful, sold for $6,000 in 1951.

"PLOWMAN" on "LEADER"

KLONDIKE PLOWMAN

7 daughters on test.

Sire: **McDonald Farms Predictmost, A. R.**

A proved son of Foremost Prediction, A. R., out of Coronation Monita, 13959—640—A.

His Dam

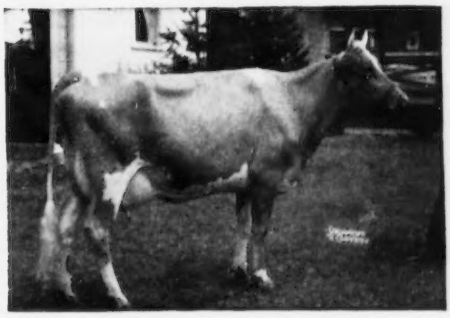

KLONDIKE CYRENE

VG at 10 years, 12379—637—G

3 A. R. daughters, 2 P. R. sons. "Cyrene" is out of Osceola Farewell, 12251—649—AA.

Write for list of bulls rich in this proved-popular combination.

BREEZE HAVEN FARM — Prosperity, S. C.

T. P. MILLS & SONS — FRED T. MILLS, Manager

— LUCK BROTHERS DISPERSAL —

TUESDAY, MAY 5, 1953 — ASHLAND, VIRGINIA

The farm is located 2 miles north of Ashland on Highway 54.

89 HEAD — 2 Herd Sires — 49 Cows — 10 Bred Heifers — 28 Open Heifers

T. B. Accredited No. 319882 — State Bang's Free No. 954

All animals 4 years and under are Calfhood Vaccinated

WOODACRES STEADFAST SENSATION

Born Nov. 6, 1941 — Proved Jan. 13, 1953

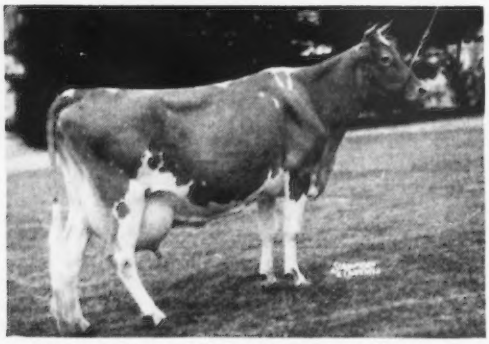

WETHERSFIELD LUCY SENSATION. 19284—990—AA
Sire: Mazie's Sensation of Horton Farm. Dam: Lucy of Wood Homestead, 13695—711—AA. Dam of **WOODACRES STEADFAST SENSATION,** IN SALE with 43 daughters. He is by Steadfast Valor of Oldacres, that is out of Langwater Mab, 14949—830—D.

TWO DAUGHTERS OF "SENSATION" IN SALE

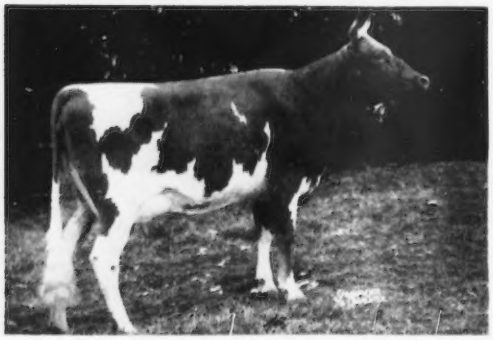

LUCK BROS. STEADFAST MAIDEN (IN SALE)
Dropped February 3, 1950
Bred November 14, 1952, to Riveredge Majesty's Premier.
Sire: Woodacres Steadfast Sensation. Dam: **LUCK'S PREMIER'S MAIDEN** (IN SALE) D.H.I.A.: 9246—409—305—2x, 8900—432—305—3x, 10293—493—Jr2—365C. Dropped July 20, 1946. Due March 1. Sire: Riveredge Majesty's Premier. Dam: Lakeview Sport's Maiden, 10579—489—362 days—D.H.I.A.—3x.

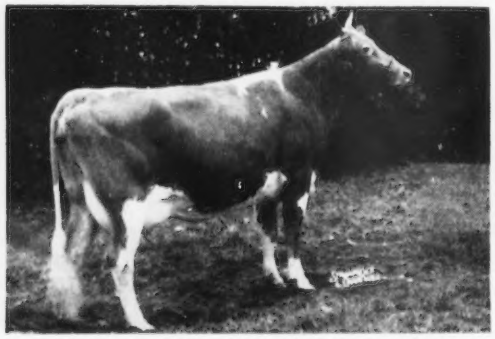

LUCK BROS. STEADFAST CLOVER (IN SALE)
Dropped February 18, 1950. Fresh November 11, 1952.
Heifer in sale by "Premier."
Sire: Woodacres Steadfast Sensation. Dam: **VALENTINE'S CLOVER LEAF** (IN SALE) D.H.I.A.: 10223—535—361 days—2x; 9278—536—352 days. Dropped February 11, 1946. Bred March 9, to McDonald Farms Pre Eminent. Sire: Blair's Rest Cortne's Cavalier. Dam: Miss Stanford's Valentine.

RIVEREDGE MAJESTY'S PREMIER

Born Sept. 16, 1944 — Proved Sept. 30, 1952

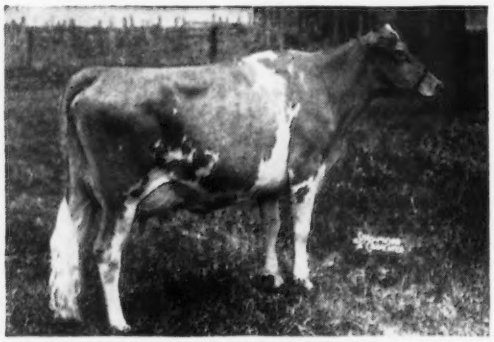

MIDVIEW'S BLOSSOM. 12639—601—E, 14760—717—AA
Sire: Raider's Ivanhoe. Dam: Midview's Belle (VG '47), 15082—737—A. "Blossom" is dam of **RIVEREDGE MAJESTY'S PREMIER** IN SALE with 40 daughters. "Blossom" is also dam of Riveredge Golden Belle, 13921—715—6yrs. "Premier" is sired by McDonald Farms His Majesty, a son of Foremost Prediction and Coronation Monita, 13959—640—A.

TWO DAUGHTERS OF "PREMIER" IN SALE

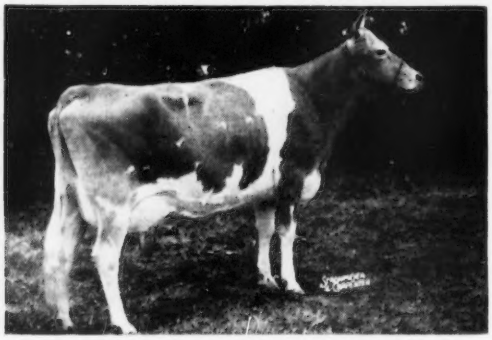

LUCK 3ROS. PREMIER'S NATICA (IN SALE) with three daughters D.H.I.A.: 7849—419—325 days—2x, 8978—478—305 days—3x, 8441—489—326 days—3x, Dropped August 29, 1947. Bred February 6 to Caumsett Pioneer. Sire: Riveredge Majesty's Premier. Dam: **HOLLY BROOK'S NATICA** (IN SALE) with four daughters. D.H.I.A.: 8161—454—312 days—3x, 10125—582—356 days—3x, 9676—533—361 days—3x. Dropped March 11, 1944. Fresh February 1, 1953. Sire: Savage Farm Warrior. Dam: Edith Marie of Holly Brook.
"Premier's Natica" is dam of **LUCK BROS. SENSATION NATICA** (IN SALE) 7261—368—337 days—D.H.I.A.—2x. Dropped September 17, 1948. Bred February 14 to Riveredge Majesty's Premier. Sire: Woodacres Steadfast Sensation.

LUCK BROS. PREMIER MILLICENT (IN SALE)
First calf heifer milking 48 lbs.—D.H.I.A. Dropped January 9, 1950. Fresh November 9, 1952. Sire: Riveredge Majesty's Premier. Dam: Luck's Mildred Steadfast.

For Catalogs Write: **THE LOUIS McL. MERRYMAN & SONS, INC. — SPARKS, MARYLAND**

CEE JAY DISPERSAL

HORACE L. LEVY, Owner—at the farm—KINGSTON SPRINGS, Tennessee

16 miles West of Nashville on Route 70—Nashville to Dickson Road.

TUESDAY, APRIL 21, 1953 — 12:30 P. M., C. S. T.

The day after the Tennessee State Sale

70 HEAD — 39 Cows and Bred Heifers — 27 Open Heifers

T. B. Accredited — 47 Vaccinated with Strain 19 — Bang's Free

27 daughters of HENSLEE FARMS ALERT—Dropped December 7, 1945

Sire: **CAUMSETT RENOWN**

Dam: **RIVEREDGE ALERT'S DAISY**, 9185—525—EE
(Sire: Langwater Alert. Dam: Invader's Riveredge Darling, 12366—607—AA.)

His Sire's Dam

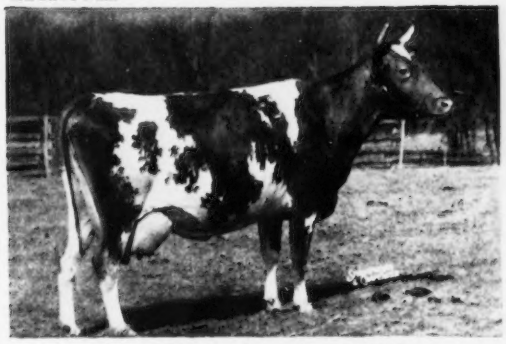

CAUMSETT GLORIA, 15190—718—DD

His Sire's Full Sister

CAUMSETT OCEAN GLORY, *20307—*985—Sr4C

17 daughters of HENSLEE FARMS C. J.—Dropped August 22, 1948

Sire: **McDONALD FARMS PREDOMINANT**

Dam: **FLYING HILL RAINBOW**
13263—610—Jr4—305C—(3x)
Former Class Leader.
17006—789—5yrsC

His Sire's Dam

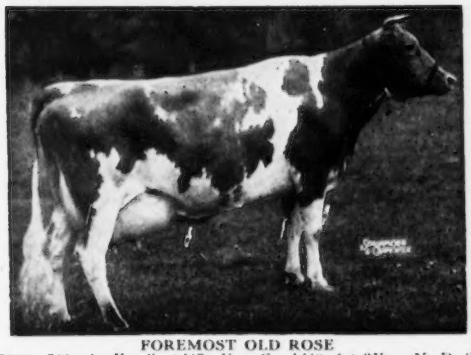

FOREMOST OLD ROSE
15220—742—A. Excellent '47—Very Good '48. 1st 3Yrs., N. D. S., 1940, 1st 4Yrs., N. D. S., 1941.

His Sire's Full Sister

McDONALD FARMS D. MAY ROSE
11866—621—Jr2, 10424—534—Sr3—305C (2x); 2nd 3 Yrs., N. Y., 1951.

Paternal sisters to Henslee Farms C. J.

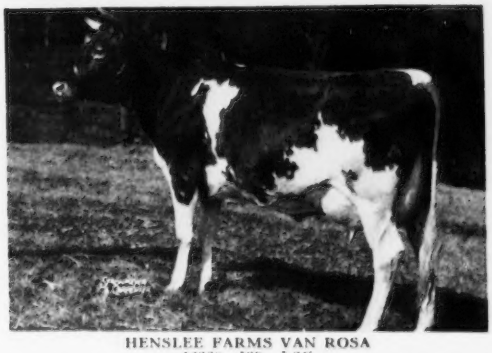

HENSLEE FARMS VAN ROSA
12360—539—Jr2C

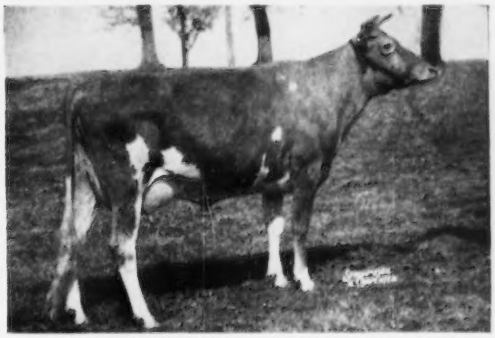

HENSLEE FARMS VAN DELICIA, 11814—557—Jr2C
1st 2 Yrs., Tenn., Ky., 1950.

This is predominantly a young herd.

For Catalogs Write: **THE LOUIS McL. MERRYMAN & SONS, INC. — SPARKS, MARYLAND**

GOOD ENOUGH For Any Sale

So have been the comments about some of the consignments to the Spring Yankee Special Sale.

THE TOP CONSIGNMENTS . . . HAVE A. R. records and are from A. R. dams.
ARE Classified or are from classified dams.
One is from a dam that classified Excellent three times.

65 HEAD CONSIGNED **39 Fresh Cows 7 Fresh First Calf Heifers 1 Bull 16 Bred Heifers 3 Open Heifers.** From T. B. Accredited and the majority from Bang's Certified Herds. 51 Calfhood Vaccinated. 25 have A. R. records, 42 are from A. R. dams. 8 have D. H. I. A. records.

MILK PLUS A SELECTION OF BREEDING STOCK.

The 7th YANKEE SPECIAL — April 15, 1953 — 12:15 P. M.

Northampton Fairgrounds — Northampton, Massachusetts

READ ABOUT THEM

HANOVER HILL—White Clover. A 4-year-old with 8899—452—Jr2—365—2x. On test with 6176—278—Sr3—180 days—2x. She is a daughter of Farvue's Thunderbolt's Clover, that classified EXCELLENT three times, sold for $5,400, has 15602—674—6yrs—305C—3x, and 2 A. R. daughters. The sire is McDonald Farms Jason, sire of the first prize Sr. Get of Sire and sire of the Grand Champion Female, 1952 Eastern States Exposition. Due April 8.

WESTFIELD—Sampson's Agate (Vacc.). A real dairy cow, deep-bodied with a well-balanced udder. She has 10042—502—Sr2—365C, 10652—531—Sr3 in 311 days. Due April 24. Sire: Groton House Caesar's Sampson. Dam: Westfield E. Amethyst, 10935—572—Sr2—365C.

LONE MAPLE—Butterfat Joyce (Vacc.). One of the real good Butterfats from Phil Picard. She traces EIGHT TIMES to Imp. Primrose's Butterfat. This cow has 9438—474—Sr2—365—2x, 9944—497—Sr3—365C—2x. Sire: Lone Maple Butterfat Noble. Dam: Lone Maple Butterfat Noble Joy, 9340—516—Jr3—305—2x, 9872—522—Jr4—305C—2x, 13020—637—9yrs—D. H. I. A.—349 days. We had a hard time getting this one.

SONESTA—A pair of twins (Vacc.), bred heifers. Sire: Basquaerie Melba's Majestic, a full brother to Coronation Majestic Arawana, VG '50—E '52, sold for $9,000. The dam is a daughter of Elm's Barbara Rose, three times a Class Leader with 12873—660—Sr3—305C—2x (former Class Leader), 17427—837—Sr4—365—2x, 17844—869—6yrs—305C—2x, 2nd place in fat, 1st in milk, 17549—842—7yrs—305C—2x, 4th place in fat, 4th in milk, and winner of the Tarbell Trophy for production. Also Sun-Best Farms Lively, with a record of 11837—528—Jr2—365. Sire: Langwater Victory. Dam: Langwater Gay Lass (VG '47—D '49), she by Langwater Valencian, out of Langwater Lively. A straight Langwater-bred cow.

GWYN CAREG—King's Discovery (Vacc.). A big, growthy heifer, due May 13. Sire: Toll Gate King Mab, sire of winning Get, 1951 Eastern States Exposition. Dam, a daughter of Foremost Wood Ford.

FORGE HILL—(Vacc.). 2 well-grown heifers due before the sale, by a son of Wychmere Marquis. His dam, Thatch Meadow Marilyn, has 1 A. R. son, 3 A. R. daughters. Dams trace to May Royal's Holliston.

SAVERY FARM—(Vacc.). One of the best from this herd, Savery's C. Arafis with 7360—378—Jr2—2x—D. H. I. A. Due April 4. Sire: Argilla Czar. Dam: Savery's Ila Matilda, 9420—483—305—2x—D. H. I. A., she by Argilla Charter. Here is a young cow that can really make a record. Savery's Favorite, due March 23, by Argilla Charter, out of Savery's Fonda, a daughter of Argilla Monogram, with 8620—387—305—2x—D. H. I. A.

LANGWATER—C. Clematis (Vacc.). Due April 3. A nice strong heifer by the Coldsprings bull, out of Charlescote Clematis, 11824—609—Jr2C, dam of Langwater Clemantine, 14640—685—Jr2 (pending).

ELMCREST—(Vacc.). 2 cows due right at sale time that are good enough for any sale. They carry the best of Elmcrest breeding. Elmcrest Prophet's Lady, 9506—494—Jr2—365C, 9302—447—5yrs—305C—2x (pending). Sire: McDonald Farms Prophet, a son of Foremost Prediction. Dam: Lady of Flint Hill, 15160—736—Sr2—365C. Elmcrest Paul's Gail, 8102—433—Jr3—305C—2x and 8165—411—Jr4—305C—2x (pending), she by Elmcrest King Paul out of Elmcrest Peter's Gail, 11000—589—Jr2—365C.

WILLOWBY—A real nice 4-year-old cow, Hominy Hill Diana, due April 25. She has 10200—532—Jr2C, and her dam has 11470—477—AAA (610) and 4 A. R. daughters. She is by that real good sire, Fairlawn Peerless Dictator. A bred heifer by Hanover Hill Gallant, Res. Gr. Ch., 1951 and 1952 Eastern States Exposition, by McDonald Farms Jason, the sire of the first prize Sr. Get of Sire, 1952 Eastern States Exposition.

UNIVERSITY OF CONNECTICUT—A real nice young cow, Hanover Hill P. Melody, VG '50, with 8635—419—Jr2—305C—2x, by McDonald Farms King's Prophecy. This one will really take your eye. A cow close to freshening, with three records over 10,000 lbs. of milk. Classified Very Good. A real dairy cow.

OLD FARMS—Nyala Levity Dimple, close to freshening, and out of that grand cow, Nyala Supreme Katie, 11166—705—Jr2C. Here is a nice young cow.

FORGES FARM, INC.—(Vacc.). A pair of nice bred heifers, one by Forges Royal Crusader and out of Forges Rusty Bell, a Rosewald Bell Boy daughter with 10960—506—Jr2C. The other by Forges Paramount out of Forges Royal Beatrice, on test with 4070—169—Jr3—135 days—2x. A nice young cow with 10805—536—Sr2C, due April 28, by Langwater Senator out of Forges Glamour, 10267—525—EE. She has 2 A. R. daughters.

FLYING HORSE—A fresh heifer, a granddaughter of Chedeo Colonel, by Flying Horse Beacon, out of Flying Horse Master's Ranfurly, 10572—631—Sr3C, member of first prize Produce of Dam, 1951 Eastern States Exposition. A well-bred one top and bottom. A three-year-old on test with 4210—210—Jr3 in 120 days, by Chedeo Colonel out of Flying Horse Master's Ella, 15595—806—Jr3. Chedeo Colonel daughters are getting scarce.

LAW-WILL—(Vacc.). A bull calf born June 6, 1952, by Langwater Phil, he by Langwater Valencian out of Argilla Phil-Ceres. The dam, Law-Will Royal Beauty, is a daughter of Langwater His Honor's Talisman, with 11721—447—Sr3—305C—3x. Next dam, 16118—626—DD. This is a growthy calf with the best of breeding. A bred heifer by Langwater Counterman out of a daughter of Langwater His Honor's Talisman.

PLEASANT HILL FARM—(Vacc.). A fresh second calf heifer by McDonald Farms Crusader, and out of a daughter of McDonald Farms Farmer.

ELM HOLM FARM—A bred heifer due early in May, by McDonald Farms Indenture, a D. H. I. A. proved sire in the Maine Breeding Cooperative.

HIGHFIELD FARM—A daughter of Green Meads Wistar, fresh by sale time, with two records over 500 lbs. and two records over 400 lbs. Her dam, Raemelton Triumph Carmen has had five A. R. daughters. Next dam, Raemelton Golden Charm, 4 A. R. daughters, she by Chedeo Laddie. A very well-bred one from a strong cow family.

TWINWING FARM—(Vacc.). A fresh four-year-old with 10470—476—Jr2—2x, by Twinwing Steadfast and out of a daughter of Green Meads Triumph, with 469—Sr2. Fresh by sale time. A fresh cow by Flying Horse Baron and out of one of Ray Wing's good old foundation cows, Valleyside Linger's Dennie, with 2 records over 400 lbs. and 2 over 500 lbs. A fresh 3-year-old, by a son of Gardenville Coronation King.

OLD TOWN FARM—(Vacc.). A bred heifer by Rockingham His Highness and out of a dam with 408 as a 2-year-old in D. H. I. A. One of the milky kind.

STRONGHOLD—(Vacc.). A fresh cow with 12505—528—3yrs—2x—D. H. I. A. The dam, Stronghold Dorcas, by Coronation Vermonter, with 14102—564—Sr4—305C—2x. A Green Meadow-bred cow, top and bottom, the kind that have made Theron Strong's cattle in demand.

MAPLE SHADE FARM—A fresh cow that has 7035—416—Sr4—2x, by Juryman of Ware and out of a daughter of Alfalfa Farm Prince. Don Herron's cattle always come through at the pail.

WEBBER FARM—A second calf heifer by a son of Langwater Countryman. The dam has 12287—601—Sr3—365C. A bred heifer by McDonald Farms Indenture, a proved sire in the Maine Breeding Cooperative. A bred heifer by a son of McDonald Farms Crusader, out of a daughter of McDonald Farms Educator.

BRIGEEN FARM—A fresh cow with 4 records over 400 lbs. of fat on twice-a-day. She was the dam of the third prize Yearling Bull, 1951 Eastern States Exposition. By the proved sire, Walnut Crest Prophet's Slogan.

HYBROOK FARM—(Vacc.). A fresh, young cow by Defender of Ware, out of Greenway County Fanciful.

ALMO—A three-year-old, due May 4, by a son of Sterlingold Forester. The dam has 12409—620—5yrs—2x. She is bred to a son of Flying Horse Rose, 16650—906—AA.

MISTYDALE—A fresh cow. The kind that Everett Dutton has made money from. Great Elm breeding on the top, Rosewald breeding on the bottom.

SANBORN FARM—(Vacc.). Two cows, fresh shortly after the sale. One with 11523—453—5yrs—HIR—2x, the other with 8351—402—5yrs—HIR—2x, and 9047—492—6yrs—HIR—2x. The dam of one has two records over 400 lbs. A pair of big, strong cows ready to go to work.

KADOCKADEE—A 5-year-old cow by Langwater Kenilworth, a Langwater Valencian son, out of a daughter of Wethersfield Rascal. She has 8587 lbs. of milk as a Jr3-year-old. Fresh before the sale. From one of Bill Jordan's good cow families.

BIFCHTREE—(Vacc.) A bred heifer by a son of Lynbrook Anita's Fame, out of a daughter of Green Meads Major. It's a nice one, bred to a son of Green Meads Levity King. An open heifer by Flying Horse Flute's Major, sold for $3,000 (Chedeo Colonel—Alfalfa Farm Flute). Her dam is by Argilla Royal Philosopher, $28,500, sire of Argilla Royal Twilight, 16663—795—Jr2C. A lot of production back of this young heifer. She is ready to breed.

BEAVER BROOK—(Vacc.). A fresh 3-year-old and a 4-year-old. One with 8145—392—305C—2x, the other with 7466—351—Jr2—305—2x. A daughter of Langwater Deputy and a daughter of Foremost Diamond Jim. A nice pair of young cows.

GREAT ELM—3 more from the herd of Billy Thayer, the former 4-H Club boy whose barn burned last fall. All three of these cows will be fresh. Two of them are daughters of Billy's original 4-H Club heifer.

CEDAR LANE—(Vacc.). A nice, straight, well-uddered cow, 5 years old, due April 7, by Sheldegren Northfield.

CRYSTAL SPRINGS FARM—(Vacc.). 2 young cows, fresh by sale time. The kind that will really milk. One is a granddaughter of Foremost Hermes, the other of Douglaston breeding.

GOSSHOLME FARM—(Vacc.). Lynn Goss is consigning for the first time. These two cows will be fresh by sale time. One, Maple Grove's Vagabond Lula by Forward Farms Vagabond, a proved sire; the other, by Prospector of Ware.

ROCKMERE GUERNSEY FARM—(Vacc.). Dick Meddaugh is putting in four that will be fresh right at sale time. They are the milky kind. The cows from this herd always do well in their new home.

DEEP LAKE FARM—A heifer due with her second calf right after the sale. By a son of Coldspring's Romulus Valor and out of a daughter of Green Meads High-Light.

GOLDEN HARVEST—(Vacc.). Two fresh heifers by Boulder Bridge Royal Prince, one out of a McDonald Farms Impressive daughter with 6783—343—Jr2—HIR—642, the other out of a granddaughter of "Impressive" with 8229—434—Jr2—HIR—600. A bred heifer, due April 21 to Fairlawn Charlotte's Actor, she a Langwater Meteor, A. R., daughter out of a dam with 10103—457—HIR—2x. We think you'll like these.

SEATH & SHULTZ · Sales Service

Write for a Catalog — Box 186 — PETERBOROUGH, N. H.

MIKE SEATH
Far Hills, N. J.
Phone Millington 7-0623-M

E. M. GRANGER, JR.
Auctioneer

EARL SHULTZ
Peterborough, N. H.
Phone 124

A Double Butterfat Fashion Noble Consigned —

7th YANKEE SPECIAL SALE, April 15
Fairgrounds, Northampton, Mass.

LONE MAPLE BUTTERFAT JOYCE
Born May 18, 1946
9438—474—Sr2—2x, 9944—497—Sr3C—2x

Her Double Great Granddam
Her Service Sire's Double Great Granddam

HILLTOP BELLE OF FASHION
10410—616—Jr3—365. 5 A. R. daughters, 5 P. R. sons.

Sire: **LONE MAPLE BUTTERFAT NOBLE**
4 A. R. daughters—several more on test.

Dam: **LONE MAPLE BUTTERFAT NOBLE JOY**
9340—516—Jr3—305—2x, 9872—522—Jr4—305C—2x
13020—637—9yrs—HIR

"JOYCE" was bred November 24, 1952 to the service of Lone Maple Butterfat Tiffany, 5 daughters in the herd—4 are in milk making 40 lbs. per day.

If You're Looking For Butterfat Don't Overlook "Joyce."

LONE MAPLE FARM

PHILIP J. PICARD, Owner **Feeding Hills, Mass.**

Housatonic Farms, Inc.

Incorporated in 1925
SOUTHBURY, CONNECTICUT

They Are Udderly Beautiful

OUR HEIFERS:	(A. R. 2x) MILK	FAT	AGE
Housatonic Farms' Ursula	12046	700	Sr3
Housatonic Farms' Ruby	14145	671	Jr4C
Housatonic Farms' Brown Betty	11019	610	Jr4
Housatonic Farms' Fey	10433	601	Sr4
Housatonic Farms' Merrily	11107	570	Sr4C
Housatonic Farms' Algeria	10917	558	Jr3C
Housatonic Farms' Honey	10693	556	Sr3—305C—2x
Housatonic Farm's Sonata	10059	554	Jr4
Housatonic Farms' Bettina	10739	535	Jr2
Housatonic Farms' Farmerette	11021	534	Sr4C
Housatonic Farms' Ballerina	10552	530	Sr2
Housatonic Farms' Maria	11296	523	Jr4
Housatonic Farms' Doreen	9942	515	Jr2C
Housatonic Farms' Roselle	11631	515	Jr4
Housatonic Farms' Rosaylia	10243	502	Jr3C
Housatonic Farms' Yolanda	10754	467	Sr3—305C
Housatonic Farms' Lady	9370	464	Jr4—305—2x—299
Housatonic Farms' Ruthena	10534	445	Jr4—305—2x—281
Housatonic Farms' Rosemary	9094	433	Sr3—305—2x
Housatonic Farms' Ruthie	8983	411	Jr3—305—2x
Housatonic Farms' Elinoria	8401	411	Sr2—305—2x
Housatonic Levity Fedora	9075	404	Jr2—305C—2x

"BEST BY TEST" "STOCK FOR SALE"

OUR HERD SIRES

FLYING HORSE ROSE'S PHIL	**Dam's record 16650—906**
GREEN MEADS LEVITY VINDICATOR	**Dam's record 16686—769**
HOUSATONIC FARMS' FINANCIER	**Dam's record 11946—659—2x**

Federal T. B. Accredited—Vaccinated—Conn. Bang's Free Approved S-25

P. E. MACMASTER, Manager — KARL HUTTER, Herdsman

BIRCHTREE FARM Consigns —

7th YANKEE SPECIAL SALE
April 15, Fairgrounds — Northampton, Mass.

2 HEAD — A Bred Heifer — A "FLUTE'S MAJOR" Daughter

BIRCHTREE SUNLIGHT LADY
Born April 4, 1951
Sire: **BIRCHTREE FAME'S CZAR**
Dam: **CLOVERLUCK SUNSHINE**
2 A. R. records

Her Service Sire's Dam

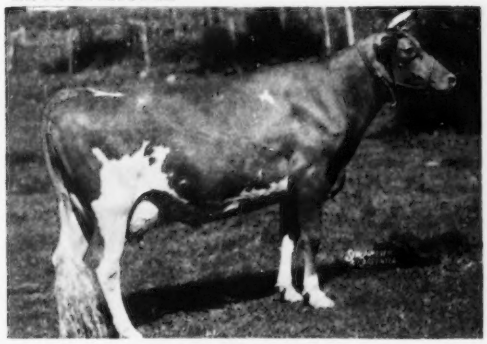

LANGWATER TINKLE
14262—624—GG
Dam of Green Meads Country King, bred to "Lady"—due September 4, 1953.

BIRCHTREE ROSEBLOOM
Born October 10, 1951 — Selling open.
Sire: **FLYING HORSE FLUTE'S MAJOR**
Dam: **FLYING HORSE PHIL'S ROSEBUD**
9423—425—Jr2—305C—2x
Sold for $1,050 in 1951.

Her Sire's Dam

ALFALFA FARM FLUTE
13250—775—GG, 16206—962—Jr3—365C
12499—756—Jr4—305C—2x, 15961—970—AA
Sr. & Gr. Ch., Topsfield, 1939

HERE ARE TWO WE HOPE WILL BE APPRECIATED

T. B. ACCREDITED — STATE BANG'S CERTIFICATE NO. 90

BIRCHTREE FARM — Framingham, Massachusetts

H. S. OWEN, Owner

McDonald Farms ..SALE.. CORTLAND NEW YORK MAY 23 1953

FIFTH McDONALD SALE

Cortland, New York — Saturday, May 23, 1953

48 HEAD — 5 Bulls - 21 Cows - 12 Bred Heifers - 10 Open Heifers

"HIMSELF"

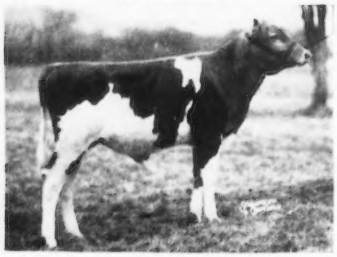

McDONALD FARMS LEADER'S AUGUST
Dropped June 9, 1952
Sire: **McDonald Farms S. Leader**
1st Jr. Get, National, 1951, 1952.
Dam: **Douglaston Lady Augusta** (E '47 '48)
12106—607—E
Dam of 4 Excellent daughters.

SON IN SALE

McDONALD FARMS LE PATIENCE
2764—131—Jr2 in 72 days on test.
Sire: **McDonald Farms S. Leader**
Dam: **McDonald Farms D. Monogirl** (E '50 '52). 10340—544—Sr3—305C—2x, 12858—696—Sr4—305C—2x, 6862—331—5yrs in 135 days on test.
A "Le Patience" son, by McDonald Farms Premier, is in sale.

DAUGHTER IN SALE

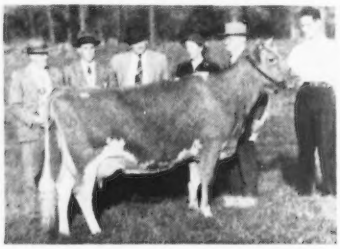

McDONALD FARMS KING'S LETA (VG '48 '50 '50)
11387—575—Jr2—365. Jr. Ch., N.G.S., E.S.E., Md., 1947; 1st 2 Yrs., E.S.E., N. Y., 1948. Sold for $18,000.
Sire: **Myhaven King**
Dam: **McDonald Farms Hester** (VG '48). 10597—596—GG, 12093—600—6yrs—305C—3x. 1st 4 Yrs., N.G.S., 1947. Sold for $13,000.
Dam of **FRANCHESTER FREE LETA**
Dropped October 4, 1951. Will be bred to Franchester Jolly Financier. Sire: **Langwater Freeman.**
Consigned by Franchester Farms, Lyndhurst, Ohio.

DAUGHTER IN SALE

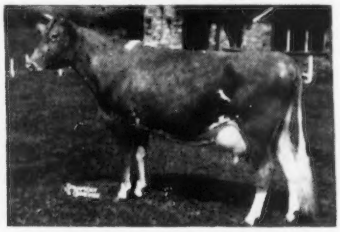

FOREMOST COMET'S QUANTITY
10932—597—Jr2, 13682—705—Jr3C
Sire: **Foremost Comet**
Dam: **Foremost Quantity** (VG '48). 16047—737—G, 17978—861—DD, 18288—874—B, 19067—842—6yrs, 17776—803—7yrs—305C—3x. Former Class Leader. 18824—864—8yrs.
Dam of **FOREMOST J. C.'S QUANO**
Dropped April 1, 1952
Sire: **Foremost J. C.**
Consigned by Foremost Guernseys, Dept. of Dairy Husbandry, University of Missouri, Columbia, Mo.

DAUGHTER IN SALE

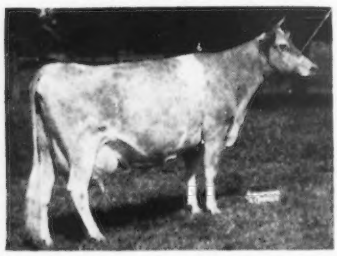

CORONATION GLAMOUR (VG '47 '48)
13860—705—FF, 13753—703—Sr4—305C—2x
16601—854—5yrs—365C, 17237—903—7yrs—365C
14449—726—8yrs—305C—3x
Sire: **Coronation Victory**
Dam: **Coronation Golden Rod.** 11060—601—GG, 15526—829—DD, 17928—912—AA.
Dam of **BEN TULLOCH J. GLAMOUR**
Dropped September 1, 1951. Bred.
Sire: **McDonald Farms Juvenile.** Sold for $2,000.
Consigned by Ben Tulloch Farm, Millbrook, N. Y.

DAUGHTER IN SALE

WELCOME IN ROYAL HOLLARA
12240—609—Jr2—365C
*17008—*889—Jr3—365C
*20317—*1014—Jr4—365C
Sire: **Coldspring's Romulus Royal**
Dam: **Bethany Wistar's Hollara**
12656—622—Jr3—365C, 12476—576—Sr4—305C—3x
Dam of **DUNWALKE DORELLA**
5756—346—Sr2 in 173 days. On test.
Dropped November 18, 1949. Bred January 18 to **Dunwalke Beauty's Favor.**
Sire: **McDonald Farms S. Liberal**
Consigned by Dunwalke Farm, Inc., Far Hills, N. J.

To date there are sons and daughters of 15 EXCELLENT cows in the sale.

Anyone desiring rooms should write to the McDonald Farms Office immediately.

For Catalogs Write: **THE LOUIS McL. MERRYMAN & SONS, INC. — SPARKS, MARYLAND**

McDonald Farms
..SALE..
CORTLAND
NEW YORK
MAY 23
1953

ANOTHER PAIR OF YOUNG SIRES CONSIGNED

To The McDonald Farms Sale, At The Farm, May 23, 1953

McDONALD FARMS JOLLY SHEIK—Born September 16, 1952

A large, straight young bull with a great inheritance for both type and production. Six of his seven nearest dams have been classified, five Excellent, one Very Good.

HIMSELF

McDONALD FARMS JOLLY SHEIK
Sire: McDonald Farms High Neptune. Res. Grand Champion, National Guernsey Show, 1950.

His Dam

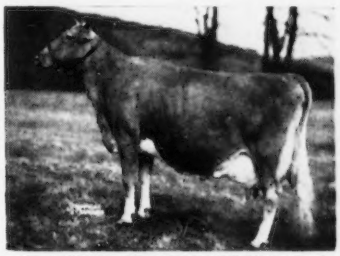

ST. ALBANS GRANDEE PRETTY SPOT
10784—577—Jr2, 11652—656—5yrs. On retest, 6690—375—8yrs in 160 days. Excellent, 1951.

His Dam's Udder

Udder of ST. ALBANS GRANDEE PRETTY SPOT at 9½ years of age.
"Pretty Spot," her dam and her 3/4 sister, were classified Excellent in 1951.

His Sire's Dam

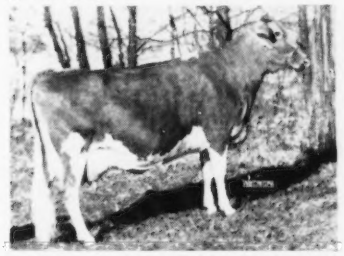

McDONALD FARM KINGS JOLLY LADY
12417—622—Jr2—365C, 13461—723—Jr4, 16010—880—6yrs, Very Good 1947, 1948, 1950—Excellent 1950, 1951, 1952. Sold for $12,500.

His Dam's Dam

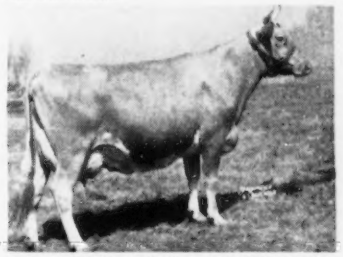

ST. ALBANS ACTOR'S PRETTY SPOT
17019—842—DD, former Class Leader, 16536—800—AA, Excellent at 13yrs. One Excellent daughter, one maternal sister, Excellent.

His Paternal Sister

McDONALD FARMS JOLLY PATTY
7645—390—Jr2 in 248 days.
The first daughter of "Neptune" in milk.

McDONALD FARMS LE SENSATION—Born June 19, 1952

Full brother-in-blood to McDonald Farms Le Olga, 9398—491—Sr2 in 257 days. Senior and Grand Champion Cow, New York, Reserve Grand Champion Cow, National Guernsey Show, 1952. "Sensation" is the same kind of animal.

HIMSELF

McDONALD FARMS LE SENSATION
A "Leader" son of a McDonald Farms Prediction daughter; next dam one of the best daughters of His Majesty of Bournedale.

His Dam

McDONALD FARMS PRE NELMA
10609—516—Jr2—305C—3x
On retest, 10544—522—Jr4 in 251 days. Desirable 1950—Very Good 1952.

His Dam's Udder

Udder of McDONALD FARMS PRE NELMA
"Pre Nelma" is a full sister to McDonald Farms Pre Maxine, the dam of our great heifer, McDonald Farms Le Olga.

His Maternal Granddam

RIEGELDALE MAJESTY'S BUTTERBALL
13478—744—6yrsC. Sold 1943 for $4,000. Very Good 1947, 1948, 1950.

His Dam's Full Sister

McDONALD FARMS PRE MAXINE
10771—573—Sr3—305C—3x
Very Good 1950. Sold for $5,700. Dam of "Le Olga."

His Blood Sister

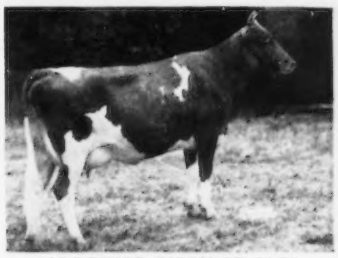

McDONALD FARMS LE OLGA
9398—491—Sr2 in 257 days.
One of the best two-year-olds we have owned.

Two very nice type bulls with an inheritance to breed type, production, udders, and long useful life.

BREED BY CHOICE NOT BY CHANCE

McDONALD FARMS — Cortland, New York

J. M. McDonald, Owner
H. H. Thomas, Herdsman
K. C. Sly, Manager

Maryland Guernseys

Since 1880

Sires That Are Getting The Job Done

HILL GIRT VAGABOND

Over 20 daughters in the herd, the oldest are just fresh and going on test.

His Excellent Dam

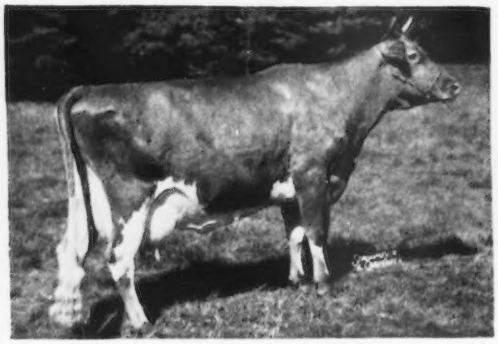

HILL GIRT CHEVALIER'S VIOLET
12724—771—Sr3—365
17597—1013—6yrs—305C—3x
National Record, now 2nd place in fat.
EXCELLENT '51—GP '47
Sire: **RIEGELDALE EMORY'S COUNT. A. R.**
31 A. R. daughters

NAMREG PREDICTION LEADER

Grand Champion, Baltimore—Harford—Cecil County Field Day.

His Very Good Dam

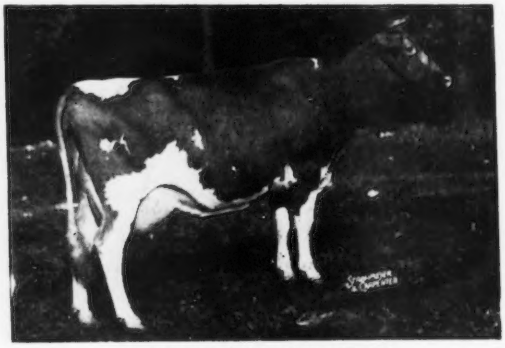

McDONALD FARMS HENRIETTA
11012—514—Sr3—305C—3x
14138—676—5yrs—365
18056—830—8yrs—365
Very Good '47 '48
Sire: **McDONALD FARMS S. LEADER**
The leading young sire at McDonald Farms. He's by "Steadfast" out of "Della," one of 3 Excellent full sisters.

OUR OFFERINGS ARE — sons of these sires out of high producing cows.

WRITE US YOUR NEEDS — WE CAN SUPPLY YOU

BROOKE'S CROSS FARM • Baldwin, Maryland

GEORGIA B. RIDDER, Owner — REGINALD H. DETAMORE, Manager

Excellent **Excellent** **Excellent**

That's the classification of the 3 nearest dams behind our junior sire —

McDONALD FARMS JUSTIFICATION

His first calves are arriving and look most promising.

His Excellent Dam

McDONALD FARMS FORE MIRIAM
10557—636—Jr2—365 } Very Good '50
13541—801—Sr3—365C } EXCELLENT '52
Next Dam: **BETHANY FAVOR'S DAISY-HILL**
12764—733—Sr3—365
VG '47 '48 '50—EXCELLENT '52

"JUSTIFICATION" is by **McDONALD FARMS JUSTICE. A. R.**, a son of Green Meads Thelma, 12902—704—G, 13518—740—D, EXCELLENT '47.

STOCK FOR SALE

DOUGHOREGAN MANOR

Ellicott City, Md.

P. A. CARROLL, Owner

WM. R. POWEL, Mgr. WM. QUISENBERRY, Herdsman

LAZY RIVER MILKING COWS

In the INLAND EMPIRE:
BOYNTON DODGE, Ellensburg
MERRILL DODGE, Ellensburg
KEMBEL BROS., Deer Park
G. O. SWALES, Johnson
In the YAKIMA VALLEY:
ARNIE JOHNSON, R. 1, Granger
E. M. RUSSELL, R. 3, Wapato
LUCY R. SCUDDER, Yakima
RAY N. WEST, R. 7, Yakima
ART WINTERS, R. 3, Wapato

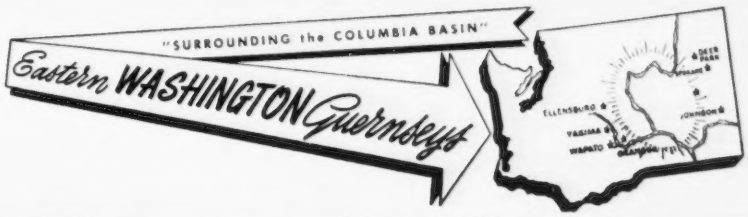

Make It A Date...

PLAN TO ATTEND

INLAND EMPIRE GUERNSEY SALE

Deer Park, Washington — Friday, May 15, 1953

Selections from top herds in the Pacific Northwest have been completed. Breeders have been most cooperative and the committee feels this year's consignments are the best yet.

These sales have been very successful the past three years and have been instrumental in getting more and better Guernseys in this area. This year will be no exception.

SALES COMMITTEE

PAUL GIBSON, Deer Park
ROY PLUMLEE, Deer Park
NORVAL DOBSON, Bonners Ferry

Make This A Sale To Remember . . .

Don't Forget The Date . . . **May 15!**

YAKIMA VALLEY, WASHINGTON

A Grandson Of Old "Phyllis" In Service —

Wandamere Bona's Chief

Born May 16, 1951

An outstanding young sire with the best of Chicona breeding.

Sire: WANDAMERE CORRECTION. A. R.

His Dam

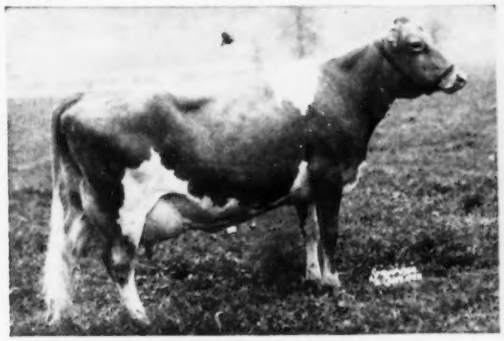

BONA OF CHICONA
10326—480—G, 15066—713—5yrs—365C
GP '47 '48—VG '50
Sold for $1,400 in 1946.
Dam of **WANDAMERE ANSON'S BONA**
16731—774—Jr4—365

His Sire's Dam

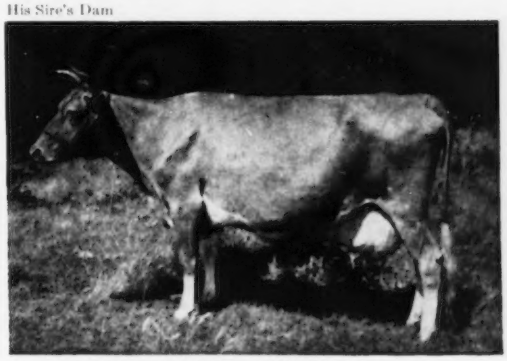

GRANGEVILLE HOPE'S PHYLLIS, VG at 15 years
12909—707—Sr4—365C, 14018—743—A. 5 A. R. sons, 2 A. R. daughters. One of the great brood cows of the West. **Her sons, daughters and other descendants have made breed history.**

Reserve a "Chief" son for your next herd sire.

WINACRES GUERNSEY FARM — Route 3, Wapato, Washington

A. WINTERS & SONS

4th SIRE SALE — APRIL 29

EASTERN STATES EXPOSITION GROUNDS, SPRINGFIELD, MASS.

In Conjunction With **30th NEW ENGLAND GUERNSEY SALE**

SELLING 24 BULLS! BUY 'EM AT YOUR PRICE...

BIG BULLS, LITTLE BULLS, SHOW BULLS — all selected from powerful families that produce and reproduce. HERE ARE SOME OF THEM:

HIMSELF from Golden Harvest Farm

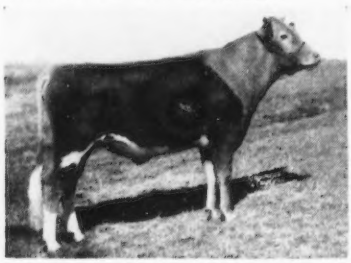

GOLDEN HARVEST CORONATION STAR
Born August 29, 1951. 7 dams av. 14894—755. By Gardenville Coronation Prince & Douglaston Baroness Sybil, 14353—788—Sr4.

HIMSELF from Forges Farm

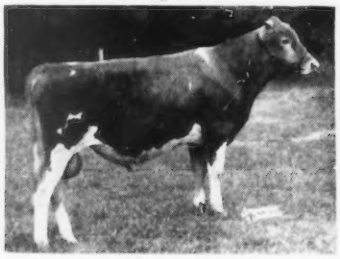

FORGES PREDICTION VAGABOND
Born September 23, 1951. 7 dams av. 12515—645 at 3 yrs. By Garret's Darius and Ben Tulloch Dorothea, 12033—636—Jr2C.

HIS SON from Chedco Farm

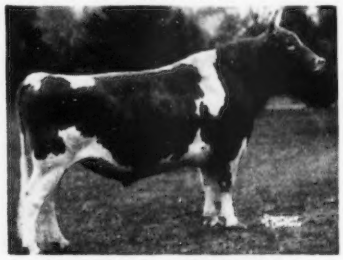

FAIRLAWN H. EASTERN KING
Sire of Chedco Hornet, born August 2, 1952. His 7 dams av. 13722—735. Dam: Fairlawn Hornet's Jane, 12543—702—Sr2C.

HER SON from Langwater Farm

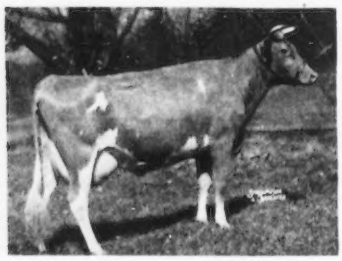

LANGWATER LUNA
13353—687—7yrs, dam of **Langwater On Guard**, born May 26, 1951. 7 dams av. 15580—800. Sire: Coldspring's Noble's Brilliant.

SON from Lake Louise Farm, Dallas, Pa.

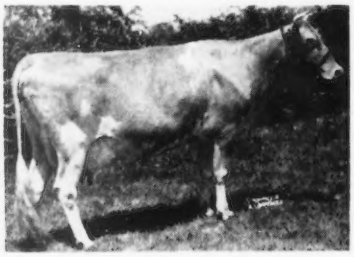

ELM HAVEN IMAGE'S DIMPLE
11947—610—5yrs—305C—3x, dam of **Lake Louise Rose Supreme**, born December 3, 1951. 12 dams av. 14284—775. Sire: Pine Manor Rose King.

HER SON from Sonesta Farm

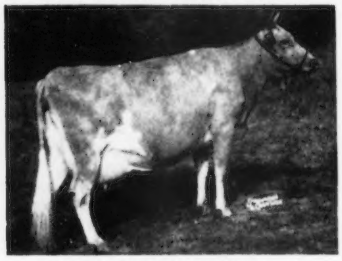

CORONATION AURINIA
16501—833—5yrs, dam of **Basquaerie Esquire's Emperor**, born August 29, 1950. 14 dams av. 14030—722. Sire: Langwater Esquire.

GRANDSON from Flying Horse Farm

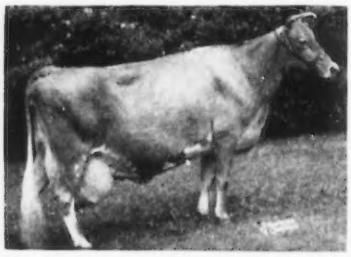

FLYING HORSE BUTTERFAT BELLE
17708—739—7yrs. Granddam of **Flying Horse Belinda's Phil**, born October 25, 1952. 7 dams av. 15776—770. Sire: Argilla Royal Philosopher.

SON from Mulhocaway Farm, Clinton, N. J.

TWO BROOKS C. BLUEBELL
13581—721—6yrs. Dam of **Mulhocaway Beauty Bellringer**, born July 18, 1952. 6 dams av. 14247—758. Sire: Coldspring's Beauty Noble King.

SON from Charlescote Farm

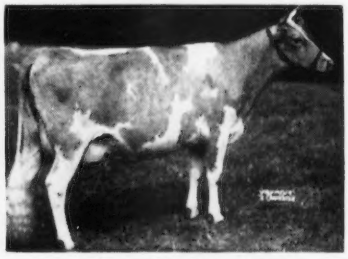

LANGVALLEY ROYAL NAOMI
13276—816—Jr3C, dam of **Charlescote Escort**, born July 15, 1952. 7 dams av. 14774—748. Sire: Leeside Ensign.

MORE BULLS — see 'em on page 617 in March 1 Guernsey Journal. **AND MORE BULLS** — 2 sons of LANGWATER DARIUS (considered one of the greatest sires ever in artificial insemination service); sons of HOMINY HILL GALAHAD, STERLINGOLD LORD LYDON, FAIRLAWN MEMOIR'S PERFORMER, CHEDCO ADVANCE, LANGWATER HALLEY, CHARLESCOTE PETER PAN, HORSE SHOE CONRAD'S BOSWELL . . . and there will be more—enough for everybody.

Better send for a catalog

DUNN & HARWOOD, Sales Managers, Schoharie, New York, and Cordaville, Massachusetts

30th GUERNSEY SALE

WEDNESDAY, APRIL 29, 1953

Eastern States Exposition Grounds, Springfield, Mass.

NEW ENGLAND and SIRE SALE — APRIL 29

TO DATE WE HAVE TRAVELED 4,571 MILES TO SELECT **40-ODD COWS AND BRED HEIFERS**—ALL WILL BE FRESH OR CLOSE-UP BY SALE DAY—FROM DISTINGUISHED HERDS IN THE FOLLOWING STATES:

MASSACHUSETTS — CONNECTICUT — NEW YORK

MAINE — NEW HAMPSHIRE — VERMONT

Here is the highest milking 2x Jr2-year-old among the early consignments . . . others may rival her by sale time . . . **ELM HILL MARGERY,** 10031—457—Jr2—HIR—305—2x (pending). Now 3 years old, and due again April 7, her high day was 61.8 lbs. milk, 2x, and she averaged just over 50 lbs. 2x daily for first 4 months. She is a fusion of the blood of two great sires—LANGWATER COLONIAL and LANGWATER AFRICANDER. Her sire's dam (by Langwater Colonial) is RED ROSE QUEEN MAB, National 2x Milk Champion, 13076—738—Sr3—HIR—2x, *18767—*1026—5yrs—HIR—2x, 16923—*948—6yrs—HIR—2x, 14299—746—AHI, 13055—711—AHI, 12652—646—AHI. "Margery's" dam is a granddaughter of RED ROSE ELECTRA (direct from Langwater Africander) 11950—611—Sr2—305C—2x, former Class Leader, 15698—792—Sr3—2x, 14917—801—Sr4—2x, 11589—635—5yrs—2x. Consigned by Grassland Farm, Salisbury, Conn.

MORE GOOD ONES COMING FROM THE FOLLOWING CONSIGNORS:

BEAVER BROOK FARM
Martin A. Brown,
Wilmington, Vt.

CHARLESCOTE FARM
Richard Saltonstall,
Sherborn, Mass.

CHEDCO FARM
C. E. Cotting,
Berlin, Mass.

CONNECTICUT, UNIVERSITY of
Storrs,
Conn.

CRANEY VIEW FARM
Floyd Wilson,
Henniker, N. H.

DEEP LAKE FARM
Samuel Berke,
Lakeville, Conn.

FLYING HORSE FARM
Sumner Pingree,
South Hamilton, Mass.

FORGES FARM
Lothrop Withington,
Plymouth, Mass

GRASSLAND FARM
Dr. C. P. Hines,
Salisbury, Conn.

GREAT ELM FARM
A. J. Young,
Dover, N. H.

GREEN MEADS FARM
Darwin S. Morse,
Richmond, Mass.

GREENWAY FARM
Geo. H. Timmins,
Ware, Mass.

GROTON HOUSE FARM
Frederic Winthrop,
Ipswich, Mass.

HAY-TOT FARM
W. J. R. Totman & Sons,
North Easton, Mass.

HIGHFIELD FARM
Rodney O. Unz,
Sharon, Conn.

HOWLAND FARM
Weston Howland,
Brattleboro, Vt.

LONE MAPLE FARM
Philip Picard,
Feeding Hills, Mass.

LUSHACRES
Henry Herbener,
Rehoboth, Mass.

MAPLE SHADE FARM
D. C. Herron

OAK KNOLL FARM
Norman Lawton,
Foxboro, Mass.

PINE HILL FARM
Frank Galvin,
South Billerica, Mass.

ROCKINGHAM FARM
Tenney Estate,
Salem, N. H.

SADLER FARM
Clint D. Sadler,
Ellsworth, Me.

SILVER MT. FARM
Mrs. Ethel Payne,
Millerton, N. Y.

SONESTA FARM
A. M. Sonnabend,
Millis, Mass.

TWIN VALLEY FARM
S. Bruce Black,
East Pepperell, Mass.

TWINWING FARM
R. E. Wing,
Putnam, Conn.

WETHERSFIELD FARM
Rex O. LeParmentier,
Danvers, Mass.

WOLFPEN FARM
Cameron Bradley,
Southboro, Mass.

BULLS—BULLS—MORE BULLS IN THE SIRE SALE . . . see opposite page

GRANDSON from Green Meads Farm

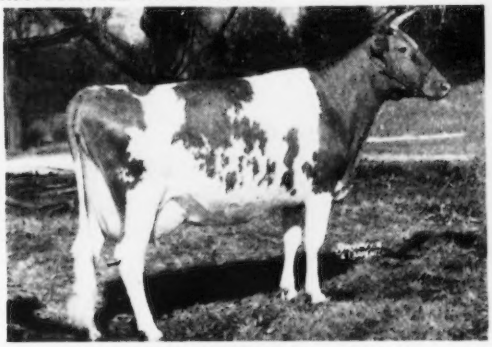

LANGWATER ADMIRATION. E '49 '50 '51
15868—728—5yrs (pending)
Granddam of **bull born December 17, 1951** (own brother at Deep Lake Farm). 7 dams av. 15938—744. Sire: Langwater Halley.

GRANDSON from Auerfarm

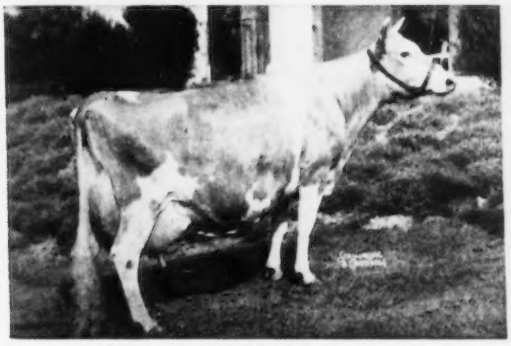

CORONATION MEMOIR. 15493—875—Sr4
Granddam of **Auer Performer's Rudolph**, born June 22, 1952. 7 dams av. 14238—747. Sire: Fairlawn Memoir's Performer.

Write us for a catalog

DUNN & HARWOOD, Sales Managers, Schoharie, New York, and Cordaville, Massachusetts

Home of . . .
High Test and Production

VISIT → FLYING HORSE FARM
South Hamilton, Mass.

A BULL AND TWO HEIFERS will be in the NEW ENGLAND SALE at Springfield on April 29. The bull is by "Royal Philosopher" and out of Flying Horse Colonel's Belinda, a full sister to Flying Horse Colonel's Belle that sold to Sterling Farms, Alderson, Pa., for $4,000.

Full Sister To His Dam

FLYING HORSE COLONEL'S BELLE, VG '49
11087—562—GG, 15086—701—Sr3, 16888—750—6yrs

Sire Of Bull In Sale

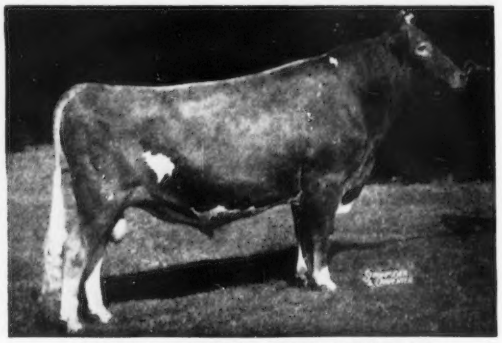

ARGILLA ROYAL PHILOSOPHER
7 P. R. sons, 18 A. R. daughters.
3 over 700, 13 over 600, 14 over 500.

FLYING HORSE MASTER LADY PRIM, in sale, was born August 1, 1951, bred February 5, 1953 to a son of Flying Horse Colonel's Dorothy. "Lady Prim" is by Flying Horse Musicmaker and out of a daughter of Flying Horse Select Primrose, by Sterlingold Melinda's Majesty.

FLYING HORSE MAJOR'S RANFURLY, in sale, born September 2, 1951, will be bred before sale to a son of "Dorothy." "Major's Ranfurly" is by a son of Alfalfa Farm Flute and out of a daughter of Douglaston Baroness Ranfurly, that was member of 1st Produce, E.S.E., 1951.

Here is a pair of good heifers—see them at the sale.

FLYING HORSE FARM

South Hamilton, Massachusetts

T. B. ACCREDITED
Please address correspondence to . . . COREY C. GAREY, Manager

MASS. ABORTION FREE NO. 60
GRAHAM FOSTER, Herdsman

A "PERFORMER" Consigned . . .

Fourth Guernsey Sire Sale And 30th New England Sale
April 29 — Eastern States Exposition Grounds, Springfield, Mass.

AUER PERFORMER'S RUDOLPH
Born June 22, 1952
7 nearest dams average 14113—743

His Sire

Sire: **FAIRLAWN PEERLESS ACTOR, A. R.**
Dam: **CORONATION MEMOIR**
11764—706—GG, 15493—875—B
Sire of Fairlawn Actor's Rose King—$9,500.

◀ Sire: **FAIRLAWN MEMOIR'S PERFORMER**
24 daughters in our herd, 23 cows bred to his service. Half-brother to 4 Excellent cows. Sold for $9,000 in the Sterlingold Dispersal. Sire of Sterlingold Mandy, 16179—807—Jr2.

Dam: **AUER ANDY'S RENA**
▼ 10330—480—GHI

Her Dam: **CHEDCO RUE**
▼ 12669—655—AHI

Her Dam: **CHEDCO WISTFUL**
14826—761—C

Auerfarm BLOOMFIELD, CONN. - Phone 3-8595
B. F. AUERBACH, Owner — HARVEY SINCLAIR, Manager
State Bang's Free — (Off Simsbury Road, 6 miles west of Hartford) — RALPH CLIFFORD, Herdsman

---

Consigned — FOURTH GUERNSEY SIRE SALE and 30th NEW ENGLAND SALE
April 29, 1953 — Exposition Grounds, Springfield, Mass.

3 HEAD — A Young Bull — Two Fresh Heifers

GREENWAY PETER PAN
Born December 29, 1951
This young bull is an outstanding individual and is ready for light service.
Sire: **CHARLESCOTE PETER PAN.** His first 8 unselected daughters average 13105 lbs. milk, 624 lbs. fat.

His Sire's Dam

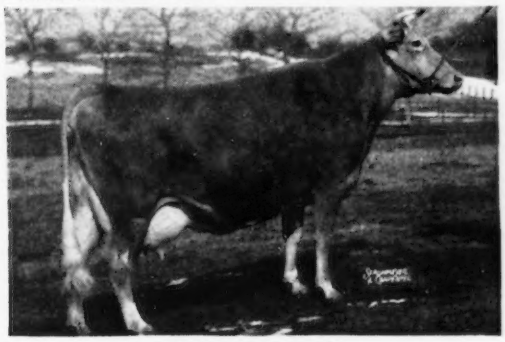

BROADWATER FALICE
13299—654—GG, 18324—875—CC
Class Leader when made
Dam: **COUNTY BELLE OF WARE.** 11970—552—F, 16983—806—6yrs—365C. A daughter of Green Meads Prospect, A. R.

GREENWAY QUEEN JEANETTE
Born August 29, 1948
Sire: **DEFENDER OF WARE, A. R.**
A proved son of Langwater Hilarity, A. R., out of Blossom of Ware, 19154—999—A.
Dam: **GREENWAY COUNTY JEANETTE**
13963—743—5yrs—365
A daughter of Green Meads Prospect, A. R., out of Greenway Sunrise, 11176—609—Jr3—365

GREENWAY QUEEN LASSIE
Born February 24, 1949
11986—553—Sr2—365
Sire: **DEFENDER OF WARE, A. R.**
(see above)
Dam: **GREENWAY COUNTY SENORITA**
13771—628—Sr2—365C
14400—675—5yrs—365
A daughter of Green Meads Prospect, A. R.

These three represent the best of our breeding program.

GREENWAY FARM — **Ware, Massachusetts**
G. H. TIMMINS, Owner — ACCREDITED—NEGATIVE — L. B. WILSON, Superintendent

FIRST CURTISS Cooperative Breeders' Sale

Saturday, June 13 — 1 P. M., C. D. T.

We will sell at the Fox River Valley Livestock Center, St. Charles, Illinois

APPROXIMATELY 50 CURTISS CANDY-BRED GUERNSEYS

We have selected 15 females from Curtiss (see back page, February 15 Journal) and about 20 outside females to date. All users of Curtiss Candy bulls, either privately owned or bred artificially, are urged to write in if they have outstanding females they would like to offer.

We will offer 5 bulls. Half-interest will be sold, and when the bulls are 38 months old, they can be purchased outright, sold outright or returned to Curtiss—show privilege for these bulls for 1953 retained by Curtiss. The bulls are:

CURTISS CANDY JOLLY CURTISS

Dropped June 1, 1952

1st in class Type School at Curtiss Candy, March 14, 1953.

Sire: **Curtiss Candy Fabron**

1st prize 2 Yrs., Sr. & Gr. Ch., Waterloo, 1952.

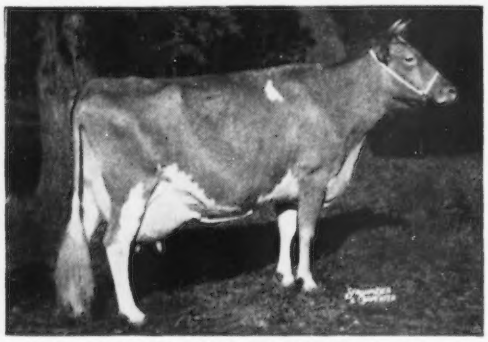

Dam: **ADOHR ELDOR PEARLETTE** at 9 years.
Excellent three times, '48 '50 '51. Champion, Waterloo, 1949, 1951, 1st Aged Cow, Sr. & Gr. Ch., N. G. S., International, 1951. Member 1st Dairy Herd, N. G. S., International, 1951. Sr. & Gr. Ch., G. N., 1946; Sr. & Gr. Ch., G. N., Calif., 1947. Sr & Gr. Ch., G. N., 1948; Sr. & Gr. Ch., G. N., N. G. S., 1949. 2nd Aged Cow, N. G. S., 1952, 12502—664—Jr4 (789), 15524—737—8yrs—365C, 12501—610—9yrs—305C—3x.

1 A. R. daughter

ADOHR BEAU'S PEARLETTE
12336—605—Jr2, 14125—760—Jr4

ADOHR PETER PAN PEARLETTE
6850—372—Sr3—159 days. Still on test.

CURTISS CANDY PATSY'S CURTISS

Dropped August 26, 1952

Sire: **CURTISS CANDY LEVITY HEIR**

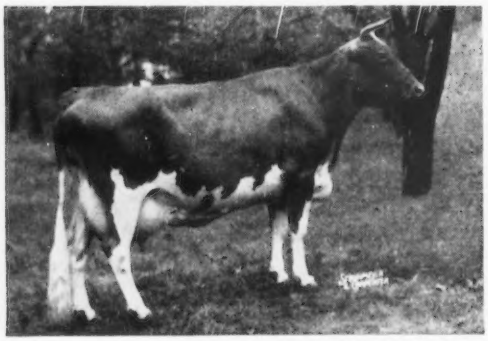

Dam: **PANSY'S PATSY OF MEADOW LANE**
E '47 '51—VG '48. 13731—751—CHI

3 A. R. daughters.

Patsy Jean of Meadow Lane. E '47 '51—VG '48
13958—687—Jr2—HIR, 14174—717—Jr3—HIR, 18535—894—5yrsC, 16987—851—6yrs, 15779—789—7yrsC. 1st 3-year-old, Wis., Texas and 3rd, N. G. S., 1947; 1st 4-year-old, Mo., Wis., Minn., Ind., 2nd Aged Cow, R. W. F., 1948.

Curtiss Candy Patsy's Daisy
13006—681—Sr2C, 12412—638—Sr3
Full sister to Curtiss Candy Proud Pat and Curtiss Candy Patsy's Curtiss (by Curtiss Candy Levity Heir).

Patsy Jane of Meadow Lane
Excellent '47—VG '48 '51
12016—611—GHI, 16359—847—Jr4—HIR, 16417—826—7yrs, 1st 4-year-old, Wis., Minn., Texas, Best Udder, Wis., 1947; 3rd 4-year-old, N. G. S., R. W. F., Minn., 1947.

CURTISS CANDY PETER PAN

Dropped January 25, 1953

Full brother to Curtiss Candy Navigator, Jr. & Res. Ch., Mo., 1951, Sr. & Gr. Ch., N. J., G. B. S., & Pa. G. S., 1952; Res. Sr. & Gr. Ch., Waterloo, 1952.

Sire: **Curtiss Candy Levity Heir**

Dam: **OAK ISLAND'S ROSY.** 15112—766—Jr4
VG '47—GP '48—VG '51

CURTISS CANDY JEWEL CURTISS

Dropped July 12, 1951

Sire: **CURTISS CANDY LEVITY HEIR**

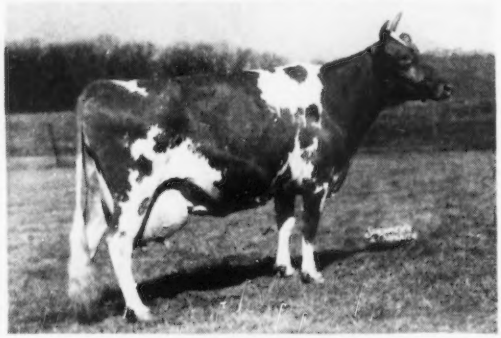

Dam: **SECRET'S SAPPHIRE.**
14994—773—G, 17268—815—5yrsC

Sire: **Green Meads Proud Secret.** Dam: **Foremost Neptuna.** 12737—623—GG. Next dam: Valor's Fair May, 12567—638—G. Next dam: Mixter May Princess. Her records from 604—F, to 779. Sr. & Gr. Ch., N. D. S., 1924.

CURTISS CANDY KENNY CURTISS

Dropped July 2, 1952

Jr. Ch. Type School, March 14, 1953

Sire: **CURTISS CANDY NOBLE CURTISS**

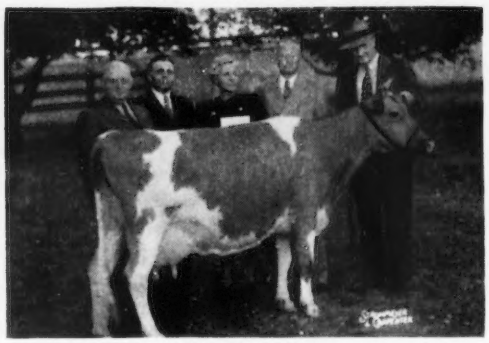

Dam: **McDONALD FARMS DAIRYMAID.** VG '47 '48 '51
10290—603—G, 11367—634—AA

2nd Dam: **McDonald Farms Alleen.** 11135—703—AA

3rd dam: **Supreme's Janice.** 20012—942—BB, 19618—981—AA

For Catalogs Write: **THE LOUIS McL. MERRYMAN & SONS, INC. — SPARKS, MARYLAND**

FIRST CURTISS Cooperative Breeders' Sale

Saturday, June 13 — 1 P. M., C. D. T.

We will sell at the Fox River Valley Livestock Center, St. Charles, Illinois.

APPROXIMATELY 50 CURTISS CANDY-BRED GUERNSEYS

"The sixth bull I just worked on Delbert for 5 days—and later on Bill Hunter—to get—we will sell ALL OF HIM. This is my responsibility. His inheritance for the right kind of udders speaks for itself." LOUIS McL. MERRYMAN

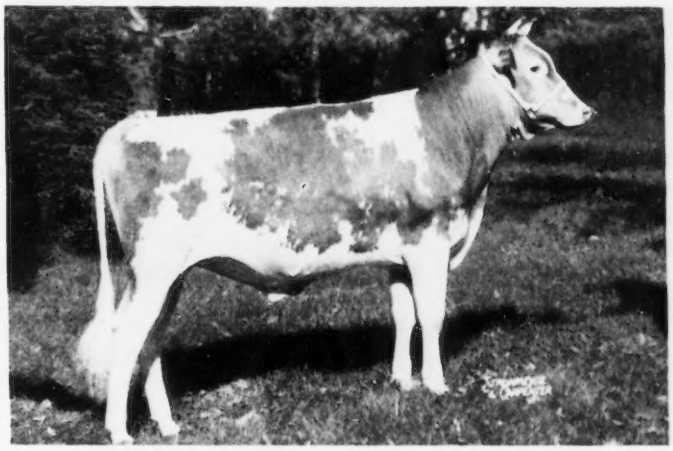

CURTISS CANDY MARIE'S CURTISS
Dropped September 16, 1950

3rd Calf, Waterloo, 1951; 2nd Calf, Indianapolis, 1951; Jr. Ch., Wis., 1952; 2nd Sr. Yr., N. G. S., 1952.

Sire: Curtiss Candy Noble Curtiss "Has more registered progeny than any Guernsey bull, living or dead. A. R. daughters—on test. He is a prepotent sire of good udders." Louis McL. Merryman

Paternal Dam

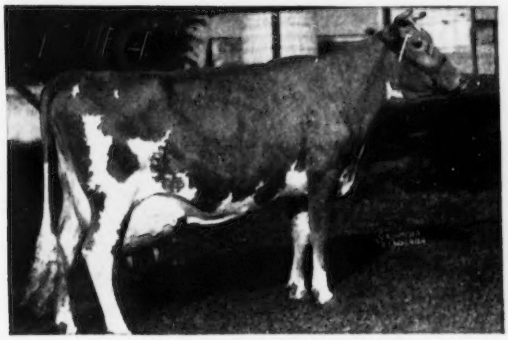

QUAIL ROOST NOBLE PRIMROSE, $17,000
Sr. & Gr. Ch., Waterloo, 1946, 1947
4 A. R. daughters

QUAIL ROOST CHOICE PRIMROSE
10529—687—Jr2

CURTISS CANDY NOBLE DEBORAH
14455—696—Jr2C
Sold for $10,500.
On retest milking over 65, full sister to "Noble Curtiss."

CURTISS CANDY NOBLE PRIMROSE
12516—669—Sr2C
On retest, 9267—481—Sr3 in 239 days.

Dam

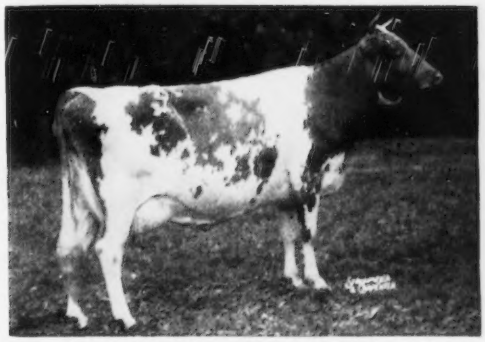

AFTON'S GOLDEN MARIE
Sold for $1,000, $9,000, $10,000
Sr. & Gr. Ch., Waterloo, 1948, 1950

1 A. R. daughter
HUNTERDALE'S ROSE MARIE, D '49
10953—642—Jr2C, 12241—737—Sr4C
10786—641—5yrsC

2 A. R. sons
FAIRLAWN MAXIM'S IMPRINT, A. R.
Herd Sire—Bayville
HUNTERDALE GOLDEN MAXIM, A. R.
Herd Sire—Hunterdale
CURTISS CANDY LEVITY IVANHOE
Herd Sire—Lakewood & Curtiss
CURTISS CANDY GOLDEN CURTISS of Curtiss
CURTISS CANDY MARIE'S CURTISS at Curtiss

For Catalogs Write: **THE LOUIS McL. MERRYMAN & SONS, INC. — SPARKS, MARYLAND**

EDISTO FARMS Consign To The ORANGEBURG-RIVELON SALE

Orangeburg, S. C. — April 13, 1953

Edisto Farms G. Marilyn — Born February 15, 1951

Bred November 17, 1952 to FAIRLAWN K. JASON (Fairlawn H. Eastern King—Fairlawn Actor's Joan, 12631—599—Sr2—365C). Due August 29, 1953.

SIRE

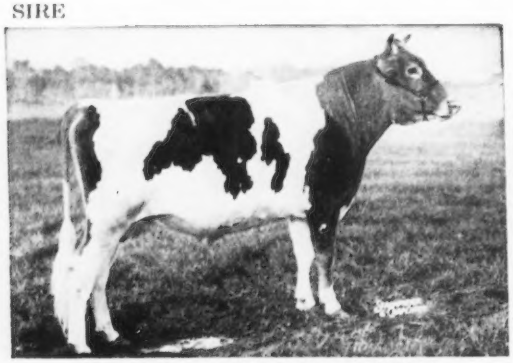

FAIRLAWN HORNET'S GENERAL
2 A. R. daughters—9 on test.
Over 100 daughters in herd.
A double grandson of Green Meadow Hornet.

DAM

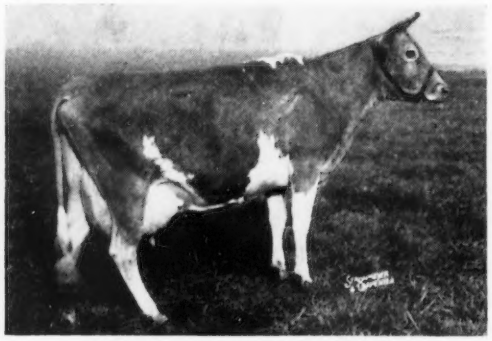

EDISTO FARM'S MARIETTA
8971—417—Jr2—305—3x
13520—653—5yrs—305C—3x
D '48—VG '52. A daughter of Edisto Farms Challenger, 61 A. R. daughters.

PATERNAL GRANDDAM

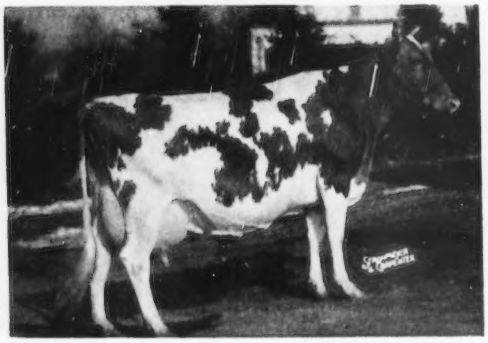

FAIRLAWN H. FRECKLES (VG '47 '48 '49)
11817—560—G—843, 17630—814—CC
3 A. R. daughters

MATERNAL GRANDDAM

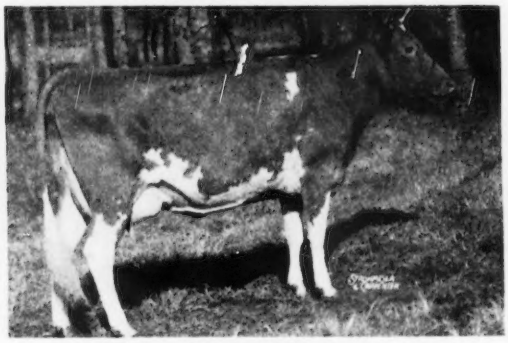

FAIRHOLME MAUDE (VG '48 '49)
14016—696—G, 14471—733—A
2 A. R. daughters

This is representative of our "GENERAL"—"CHALLENGER" cross. Five three-quarter sisters now in milk averaging 35—40 lbs. milk on twice-a-day as two-year-olds! A bred heifer that comes from one of our best breeding families.

EDISTO FARMS — Denmark, South Carolina

T. B. AND BANG'S ACCREDITED

J. B. GUESS, JR., Owner — J. B. GUESS, III, Manager — JULIUS E. BELL, Herdsman

Orangeburg-Rivelon Guernsey Sale

80 HEAD — 3 Bulls — 77 Females

At Rivelon Farm, Orangeburg, South Carolina — Monday, April 13, 1953 — 12:30 P. M.

Breeding Cows — Golden Guernsey Milking Cows — Many Fresh Cows And 2-Year-Olds

62 REGISTERED COWS AMD 2-YEAR-OLDS—ALL FRESH OR HEAVY SPRINGERS

10 BRED HEIFERS—DUE SUMMER AND EARLY FALL; 5 OPEN HEIFERS; 3 OUTSTANDING BULLS READY TO BREED—ALL FROM CLEAN HERDS—ALL NEGATIVE—SOME VACCINATED

IN THE SALE

HER DAUGHTER

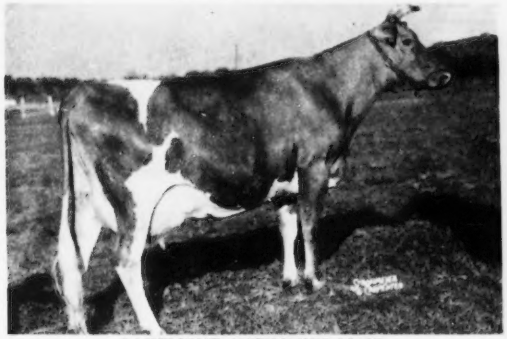

LAKEMONT ANTHONY'S MAID
10219—500—Sr2C, 14740—669—5yrs—305C—3x
16604—791—6yrsC, D '49—VG '51

Her Daughter **PEE DEE WATCHFUL MAID** (IN SALE)
Due 1st calf August 2, 1953
Sire: Gardenville King's Watchful

HERSELF

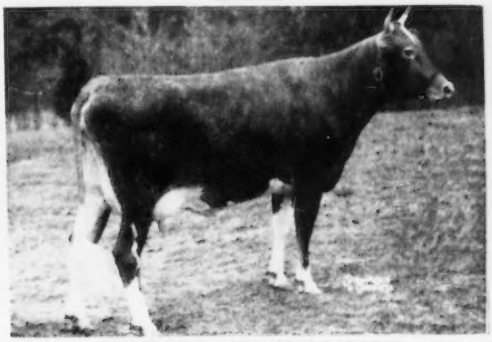

BROOKBERRY PRINCESS DARLING
7437—408—Jr2—305C—3x. Calved January 31, 1953.

Sire: Clear Springs' Gay Prince, A. R.

Dam: Gardenville Supreme's Della, 13891—690—Sr3—305C—3x, Former Class Leader. 16088—847—Sr4C. VG '49—D '51.
1 A. R. daughter sold for $4,100, Quail Roost, 1950.

ONE FROM THIS FEMALE LINE

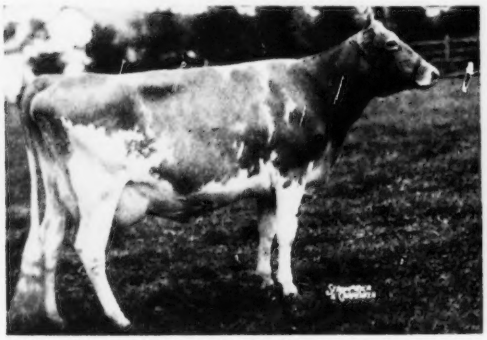

FAIRLAWN HORNET'S ACTORINE (VG '47—E '48 '49 '51)
11962—638—GG, 15473—785—5yrs

"Actorine" is 3rd dam of
FAIRLAWN ACTOR'S BALLET (IN SALE)
Will be bred before sale.

Sire: Fairlawn Peerless Actor, A. R.

Dam: Fairlawn K. Ballerina, 11426—580—Jr2C (pending)

2nd Dam: Fairlawn Actor's Actress (VG '48 '49)
11446—600—Sr3—365C

3rd Dam: "Actorine" (above)

HER MATERNAL SISTER

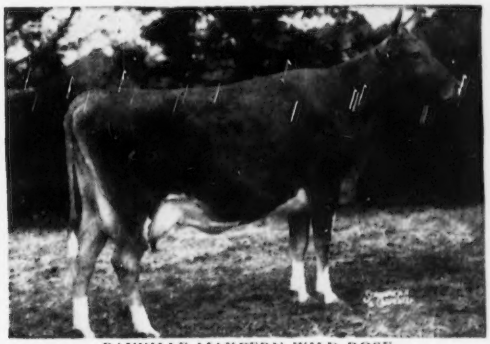

BAYVILLE MAXFERN WILD ROSE
11295—550—Jr2C, 14105—690—Sr4C, D '49—E '51 '52

Her Maternal Sister
BAYVILLE MARGARET WHITE ROSE (IN SALE)
Due 1st calf June, 1953.

Sire: Bournedale General Mars, A. R.

Dam: Girl's White Rose, 11558—505—AA; lifetime production of over 100,000 lbs., still in herd at 14½ yrs.

BROOD COWS—GOLDEN GUERNSEY MILKING COWS—62 FRESH OR HEAVY SPRINGERS
10 BRED HEIFERS
BRING YOUR TRUCK AND BUY A TRUCKLOAD AT REASONABLE PRICES
WE BELIEVE THERE IS MORE IMMEDIATE MILK IN THIS SALE THAN ANY WE HAVE MANAGED.

For catalogs address: **Geo. B. Salley, Sales Manager — SALLEY SALES SERVICE, ORANGEBURG, S. C.**

We'll Be Looking For You At The . . .

11th Arkansas Guernsey Breeders' Association Annual Consignment Sale

State Fairgrounds, Little Rock, Arkansas — Wednesday, April 15

57 HEAD → **6 Bulls** **14 Open Heifers** **8 Cows** **29 Bred Heifers** ← **57 HEAD**

Our Thanks

To all out-of-state consignors who have given so liberally from the tops in their herds. We appreciate the co-operation of all men and organizations who worked to make this a top State Sale.

Our appreciation to the Eastern Breeders who are sending two carloads of top cattle to the—

"Land of Opportunity"

For A Social Gathering The Night Before

Plan to attend the pre-sale dinner, Tuesday night, April 14 at 7:30 P. M., at Sale Headquarters—Sam Peck Hotel, 5th and Gaines St., Little Rock. Make your reservations early.

For Catalogs Write—

H. D. Singley, Secretary — Rt. 4, Box 570 — Little Rock, Arkansas.

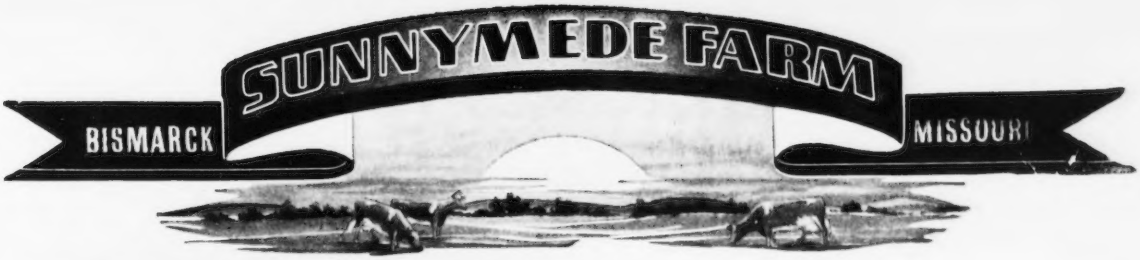

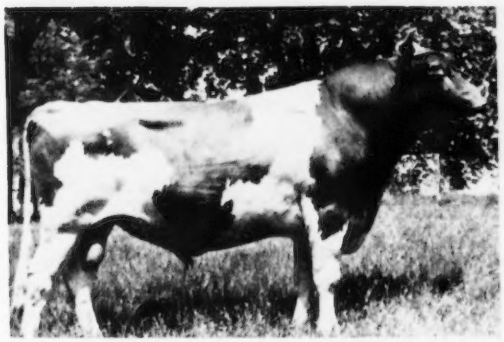

Two Daughters and One Son of Fairlawn Hornet's Dreamer Consigned To The Spring Sales

To The MISSOURI STATE SALE, Columbia, Missouri — April 13

SUNNYMEDE HORNET'S CONSTANCE
Born September 25, 1950
Freshened March 4, 1953

Two Open Heifers By Seco Gail Imperial —

SUNNYMEDE GAIL I ROSE
Born June 26, 1952
Dam: **Sunnymede Rex's Rosetta**
11617—520—5yrs—365C

SUNNYMEDE GAIL I FLORA
Born December 16, 1951
Out of a daughter of "Dreamer"

To The ARKANSAS SALE, Little Rock, Arkansas — April 15

SUNNYMEDE HORNET'S SERGEANT
Born August 12, 1952
A son of "Dreamer" out of Sunnymede Warrior Sandra, 10438—509—Jr3—365C

SUNNYMEDE HORNET'S QUEENIE
Born October 28, 1950
A daughter of "Dreamer" out of Sunnymede King's Queen, on test with 13121—601—8yrs in 325 days. Due April 26 to a son of Fairlawn Actor's Forward out of Romany of Woodside, 13230—648—AA.

SUNNYMEDE GAIL I SUSAN
Born June 29, 1952
Fresh and selling open.
Sire: **Seco Gail Imperial,** 3 nearest dams average 13001—604
Dam: **Sunnymede Warrior Suzanne,** 8590—448—5yrs—305—3x

"Dreamer" Daughters On Test As 2-Year-Olds—

Sunnymede Hornet's Rubina	111 days	4321.8	243.9	av. fat 2.19
Sunnymede Hornet's Leona	365 days	14522.1	687.7	av. fat 1.88
Sunnymede Hornet's Liza	311 days	11250.0	543.0	av. fat 1.74
Sunnymede Hornet's Nola	177 days	6902.5	342.6	av. fat 1.93
Sunnymede Hornet's Pet	65 days	2270.3	125.0	av. fat 1.92
Sunnymede Hornet's Sally	240 days	7918.9	413.8	av. fat 1.72
Sunnymede Hornet's Damsel	234 days	7880.1	392.1	av. fat 1.68
Sunnymede Hornet's Georgia	54 days	2233.7	95.9	av. fat 1.77
Sunnymede Hornet's Margie	365 days	11478.7	526.2	av. fat 1.44

Owner: **MISSOURI IMPROVEMENT CO.**

W. C. FARNER, Manager — FEDERAL ACCREDITED NO. 248593

HOMINY HILL Farms · GUERNSEY CATTLE

HENRY D. MERCER, Owner — HARVEY C. DREIBELBIS, Manager

Telephone:
FREEHOLD 8-2072 (Day)
FREEHOLD 8-0295 (Night)

"Fully Accredited"

Colts Neck, N.J.

Two HOMINY HILL CORONATION PRINCE Daughters Consigned —

Hominy Hill Prince's Diana

Born February 8, 1951

To the Arkansas State Sale, April 15, 1953

State Fair grounds, Little Rock, Arkansas

Bred August 4, 1952, to **HOMINY HILL CRUSADER**

Sire: **CORONATION KING OF PINE MANOR,** 146 progeny listed in the P. R.
Dam: **CORONATION FRIEDA,** 11162—550—GG, 4 A. R. daughters, 1 A. R. son.

A PATERNAL SISTER

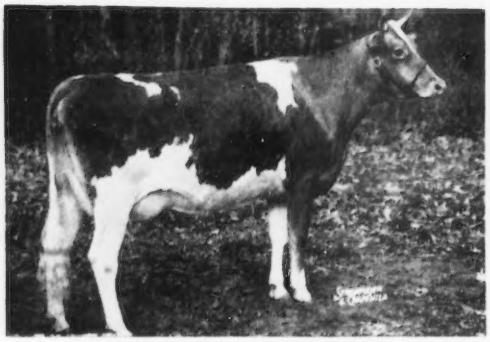

HOMINY HILL PRINCE'S JEAN
On test milking up to 44 lbs., Jr2

HER SIRE'S DAM

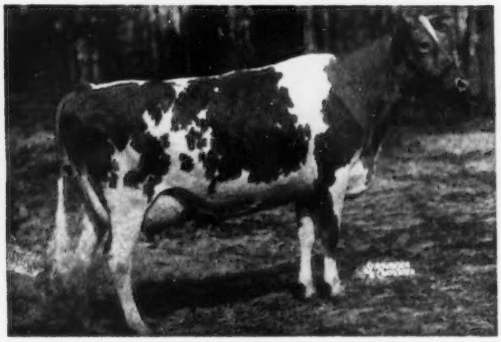

MEADOW-GOLD PRUDENCE, EXCELLENT '48
18037—1017—6yrsC, Former Class Leader
3 A. R. daughters, 1 A. R. son

Hominy Hill Prince's Gail

Born January 31, 1951

To the Sunny Side of the Arbuckles, April 20, 1953

Mort Woods, Ardmore, Oklahoma

Bred August 13, 1952 to **HOMINY HILL CRUSADER** (see above)

SIRE'S FULL SISTER

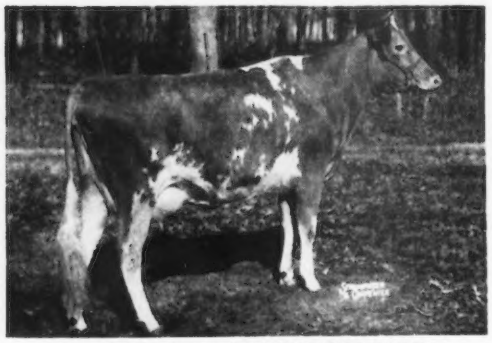

HOMINY HILL KING'S PRECIOUS
11379—598—Jr2C

PATERNAL SISTER TO DAM

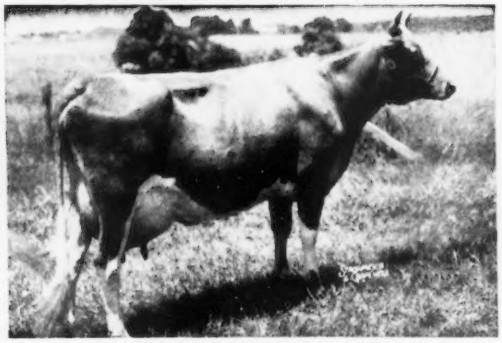

HOMINY HILL POLLYANNA
15201—*851—Jr2C

The "Prince" daughters are very pleasing to the eye, as well as being producers. Two now on test, one making over 3 lbs. of fat a day as Jr2-year-old.

HENRY D. MERCER, Owner — HARVEY C. DREIBELBIS, Manager

Telephone:
FREEHOLD 8-2072 (Day)
FREEHOLD 8-0295 (Night)

· GUERNSEY CATTLE

"Fully Accredited"

Colts Neck, N.J.

Consigned to the Texas 10th State Sale, April 17, 1953

Sale at Bluff View Farm, Dallas, Texas

The Outstanding CORONATION-BRED Bull

Hominy Hill R. K. Albert

Born September 8, 1952

Sire: **HOMINY HILL ROSE KING**

HIS DAM

CORONATION ALBINA, VG '48 '50
15327—668—Sr3C, 16146—715—6yrsC
3 A. R. daughters

HIS SIRE'S DAM

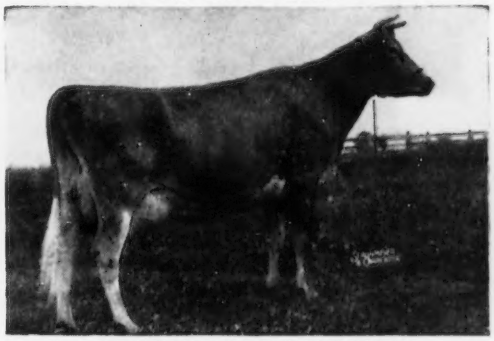

MEADOW-GOLD ROSABELL
11962—628—EEE, *14372—*733—Jr4—305C—2x
5 A. R. daughters, 2 P. R. sons

This is an extremely nice individual, a very good show prospect, bred to sire production.

Also Consigned **Hominy Hill September Morn**

Born September 1, 1951. Sold open.

Sire: **CORONATION MELBA'S MAJESTIC**
13 P. R. sons, 39 A. R. daughters, 2 over 900 lbs. fat.

HER DAM

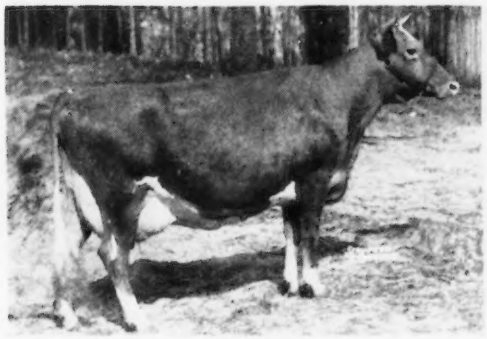

MAJESTIC'S GALORE OF L. G.
9280—458—Jr2, 16698—842—6yrs
3 A. R. daughters

HER SIRE'S DAM

CORONATION MELBA
13001—804—Jr2C, Former Class Leader
2 A. R. daughters, 2 A. R. sons

Look for these animals in the TEXAS SALE—they are worthy of your consideration. For sale catalogs write to W. C. HARDMAN, Sec., Box 334, Grand Prairie, Texas.

We Consign: —

TEXAS 10th STATE SALE — DALLAS — APRIL 17

MEADOW LODGE KING CREWMAN, born January 7, 1952 — out of the Sweetheart Family.

His Dam

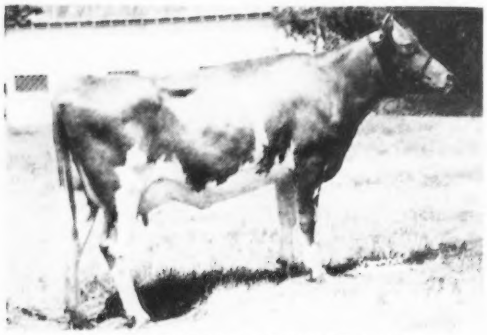

MEADOW LODGE KRUHEART, D '52
11249—566—Jr2—365 (pending)

Sire: **MEADOW LODGE KING OF THE MEADS**
1st Jr. Get of Sire, Oklahoma, 1951

Sire: **Langwater King of the Meads**
110 A. R. daughters, 88 P. R. sons
Dam: **Green Meads Queen Snowflake,** E '47

← Dam: **MEADOW LODGE KRUHEART**
11249—566—Jr2—365 (pending)

Sire: **Meadow Lodge Rex's Kingmaker**
3 Excellent daughters, 1—three times, 2—twice.

Dam: **Meadow Lodge Truheart**
11805—576—Sr2—365; on retest,
16684—817—5yrs—365 in 330 days.

Next dam a VG '47 daughter of Bournedale Rex with 17181—782—5yrs—365C.

Cow—**MEADOW LODGE GAY LYNETTE,** D '50 '52, 5 years old, 10610—534—Sr3—365 (pending). A daughter of "General" out of a twice "Very Good" dam with 13412—587—F. Due to freshen May 8 to Meadow Lodge Royal Maker ("Kingmaker"—Foremost Royal's Lilly, VG '47—E '50).

Bred Heifer—**MEADOW LODGE LUCKY CORINNA,** due May 24 to Meadow Lodge Sweet Boy, by "General" and out of the maternal great granddam to "Crewman." She is a "Lucky" ("Kingmaker"—St. James Duke's Lady) and out of a Langwater King of the Meads daughter.

Open Heifer—A nice one by "Lucky" and out of a daughter of Meadow Lodge King of The Meads.

SUNNY SIDE OF THE ARBUCKLES SALE — ARDMORE — APRIL 20

MEADOW LODGE KEEPSAKE, born March 4, 1952, MUSIC—Top and Bottom

His Dam

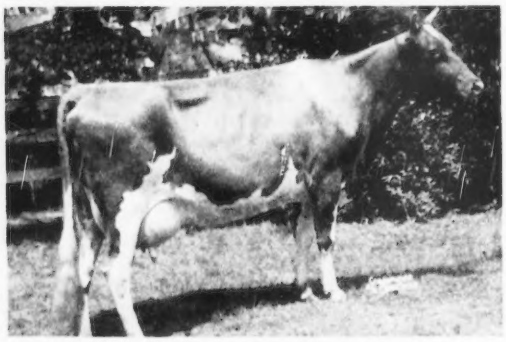

WALKER FARMS PIPER'S LUCILLE, VG '47 '50
12162—631—Sr2C, 14114—696—Sr4—365C

Sire: **MEADOW LODGE REX'S KINGMAKER**
3 Excellent daughters, 1—three times, 2—twice.

Sire: **Bournedale Rex**
96 A. R. daughters, 58 P. R. sons

Dam: **Argilla Flute,** E '47 at 15yrs.
13035—752—C

← Dam: **Walker Farms Piper's Lucille,** VG '47 '50

Sire: **Flying Horse Royal Piper**
A son of Catamount Melody

"Keepsake" is a good, straight, dairy bull and has two full sisters that we like.

Cow—**MEADOW LODGE KING'S LEVITY,** VG '52. She is just finishing a good two-year-old record and will be due June 12 to Meadow Lodge Melman, a son of the 3 times Excellent "Kingmaker" daughter, "Melbetta." She is a daughter of Meadow Lodge King of The Meads in turn out of a "Kingmaker."

Bred Heifer—**MEADOW LODGE MO-BABY,** due June 26 to "Royal Maker" ("Kingmaker"—Foremost Royal's Lilly, VG '47—E '50). She is a "Moonlight" ("Kingmaker"—Moonlight's Gentian) and out of a Langwater King of the Meads daughter with 12266—615—5yrs—365.

Also, a nice open heifer—a good one for the boys and girls.

MEADOW LODGE FARMS

ACCREDITED — **8000 S. W. 29th Street - Oklahoma City, Okla.** — **NEGATIVE**

KENT B. HAYES, Owner — MELVIN MARTIN, Herdsman — JOE SIMMONS, Manager

Home of . . .
High Test and Production

VISIT → FLYING HORSE FARM
South Hamilton, Mass.

A "Primadonna" Goes To . . .

Sunny Side of the Arbuckles Sale
April 20, 1953 - Ardmore, Okla.

A Young "Philosopher" Still Young Enough To Vaccinate

Flying Horse Phil's Primadonna

Born September 24, 1952

Her Sire

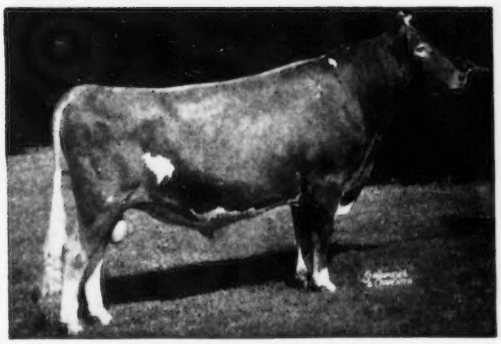

ARGILLA ROYAL PHILOSOPHER
15 A. R. daughters, 11 daughters now on test. 3 records over 700 lbs., 10 over 600 lbs. fat, all immature.

Her Dam

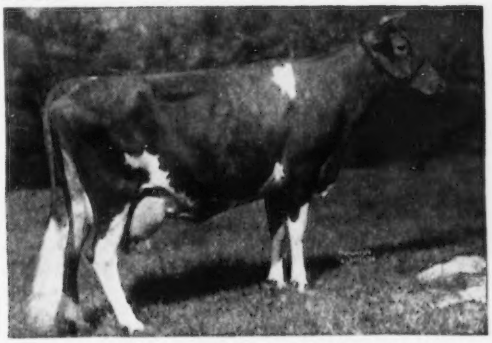

FLYING HORSE SELECT PRIMROSE
12816—815—GG, 11479—712—DDD, 12816—734—AAA
All Class Leading records when made.
VG '47 '48

Her Sire's Dam

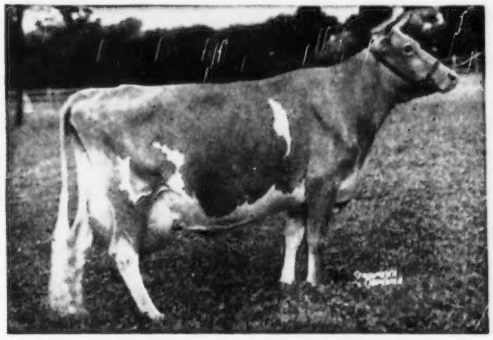

ARGILLA FAIR PALOTTERIE 3d
15900—810—Jr4—365C
15807—823—5yrs—365
14631—704—6yrs—305C—2x
14602—675—7yrs—305C—2x
Very Good '47 '48

Her Dam's Dam

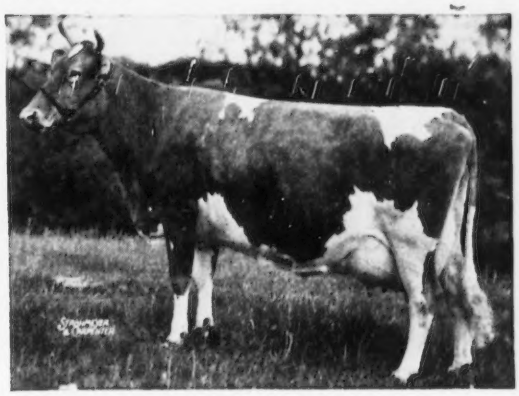

ALFALFA FARM PRIMROSE
17564—1083—Sr4—365C
National Class Leader when made, now 2nd place in fat.
Excellent '48

Here is one of our tops — our loss can be your gain.

FLYING HORSE FARM
South Hamilton, Massachusetts

T. B. Accredited
Please address correspondence to . . . COREY C. GAREY, Manager

Mass. Abortion Free No. 60
GRAHAM FOSTER, Herdsman

PACIFIC NORTHWEST SALE

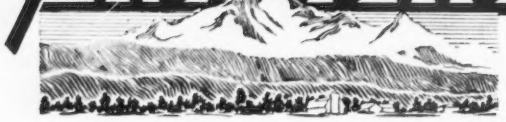

SATURDAY, APRIL 18, 1953

SOUTHWEST WASHINGTON FAIRGROUNDS
CENTRALIA-CHEHALIS, WASHINGTON

"Plug That Hole In Your Show Herd — Raise The Average Of Your Milking Herd"

28 Cows and Fresh Heifers
16 Bred Heifers
4 Open Heifers

Showring Winners, Class Leaders

32 Calfhood Vaccinated, Negative over 24 Months

16 Not Vaccinated, Negative

. . BRITISH COLUMBIA

BERRYLAND FRUIT & DAIRY FARM, Haney, B. C.

Gene Gilland of Berryland wanted to blend his Langwater and Foremost blood with Chicona. He took seven head of the tops from Dr. Scott's Bonneville Dispersal in 1950 to do it. Two of the heifers by Chicona Norwyn have made 566—Jr3—305—2x and 576—Jr3—305—2x on Canadian records. BERRYLAND CHICONA NORANDA, a bred heifer, is full sister to one of these and ¾ sister to the other. Dam, Bonneville Litany, 9066—460—FFF—610, by Chicona Cady. She is due in August to Langwater Steadfast Canadian 2nd, and only living 2-star Preferential Sire.

MURRAY DAVIE, Del-Eden, Ladner, B. C.

From the retiring president of the Canadian G. B. A. we have DEL-EDEN DAPHNE, 2nd prize Dry 2-year-old at the Pacific National Exposition last fall. She made 10920—455—2yrs—365—2x—R. O. P., and has nearly 70 lbs. a month for her first 4 months on retest. A daughter of Western Glow Design, whose dam Western Glow Butterfat Lark went to Mulhocaway. Due in October to Western Glow Guardsman, by Chuckanut Phyl Boy out of Chuckanut Piney, 10761—504—8yrs—305—565.

B. H. IRWIN, Maple Springs, Mission, B. C.

A Canadian Honor Roll (Class Leader) cow and her 7/8 sister comprise the pair from this herd. They are daughters of Chuckanut Elmer, out of daughters of Chuckanut High, out of daughters of Elmer, hence 7/8 U. S. breeding.

MAPLE SPRINGS JEAN will be just 4 years old at Sale time, has an Honor Roll record of *13595—664—2yrs—365—2x. Calved February 15 and milked 55 lbs.—2x two weeks later. Her dam, Maple Springs Daisy, 10401—580—4yrs—365—2x; next dam, Maple Springs Alice—VG 10yrs—12920—635—Mat.—365—2x.

A bred heifer is MAPLE SPRINGS LETTY, bred the same way except for the bottom line. Dam, Maple Springs Georgia—VG—10478—621—4yrs—365—2x; next dam one of the great cows of western Canada, Glengarry Charity 2nd—E—3 records over 700—2x, two of them Honor Roll records. Will be bred to Western Glow Country Mark (Langwater Country Steadfast—Western Glow Mistress with 5 records over 600—305C—2x, including *12961—652—Sr3—305C—610).

LEONARD ZINK, Prairie View, Sardis, B. C.

Two nice bred heifers, can show, and inherit type and production, from the president of the B. C. G. B. A.

PRAIRIE VIEW COUNTRY LADY is by Valley Pride's Emperor (Lad's Phyllister of Middale—Chuckanut Elaine—VG '47—D '51—10183—520—Sr3—305—610). His daughters are really good. The bottom line is rich; Prairie View Eila—VG—9722—501—305—2x; next dam, Prairie View Eileen—E—Honor Roll *13266—646—Mat.—305—2x; next dam, Prairie View Madeline—VG—one of the best-preserved 15-year-old cows we have seen—Lifetime record 98,744 milk, 4,631 fat, with 2 Honor Roll daughters. Lady is due in September to a full brother to Harry Irwin's heifer.

PRAIRIE VIEW DAISY'S FANTASY is due October 1 to a son of Prairie View Eileen, the Excellent cow above. Fantasy is by Riverview General's Majesty, ¾ brother to Riverview General's Madonna—VG '51 '52—11289—586—Sr2—365C—730, now at Shamrock in Arizona with her dam, in other words, by Flying Horse Clara's General out of a Valley Gem Banker daughter. Fantasy's dam, Prairie View Brooknook Daisy—VG—10157—514—305—2x, she a granddaughter of Langwater Steadfast Canadian, A. R.

. . . WASHINGTON

CHAS. A. DAMON, Far West, Bow, Wash.

An exceptional bred-heifer is FAR WEST BONNIE LOU, by a son of the strong, old Welcome of Whidby Island—VG '47—14299—770—14yrs—365C—730, dam of 7 A. R. daughters. His first daughters are making 450 to 500 and better, Jr2—2x. Bonnie's dam and granddam are on retest after making 125 lbs. above the breed average 1st calf. The heifer is in calf to Wandamere Pet's Crusader, Jr. & Gr. Ch. bull at several 1952 fairs including the P.I.E.

GEORGE M. DYNES, Riverview, Mount Vernon, Wash.

RIVERVIEW PAMELA will be a fresh 1st calf heifer, and a sample of the 30 DAUGHTERS of Wandamere Porter, several times Grand Champion. She comes of Excellent cow family, being the only heifer in the sale with two Excellent maternal sisters. Their dam is Orla May—VG '47—A '49—8694—457—6yrs—305C—597, and her daughters are Riverview's Only Queen, GP '47—D '49—E '51—VG '52, with 10787—628—6yrs—365—708; and Riverview General's Magda, E '51, 9826—496—Sr2—305C—610.

JIM FERGUSON, Fer-Manor, Mount Vernon, Wash.

The highest record 2-year-old in the Sale is FER-MANOR MARY CANDY—VG '52—12269—684—Jr2—365—730. She will be fresh a month and on retest. By Western Glow Marymost, whose daughters are making great records in several herds, and include Western Glow Merry Maid—VG '51 '52—14910—790—Sr2—365C—730—sold 1952 Arizona for $2,600. Mary Candy comes from a strong cow family, her dam being Cedardel Coleen—VG '49—D '50—10500—652—5yrs—365C—730, and she from Kendall's Libie, whose fifth A. R. daughter is on test.

GRAYSMARSH FARM, Sequim, Wash.

A daughter of McDonald Farms Indian Prince out of a daughter of Chicona Caliph is always in order for this Sale. GRAYSMARSH PRINCESS KATHALEEN—8562—552—Jr2—HIR in 354 days is that kind. She will be three weeks fresh. Her dam, Graysmarsh Glenda's Kate—9866—542—Jr3—HIR—712—is one of 3 A. R. full sisters out of Glenda May Gem—13294—724—9yrs—HIR—730, and 634 and 655 at 10 and 12—HIR. From the same family to Arizona Sale went Graysmarsh Pearl—11557—563—Sr2—HIR—730—to sell for $1,175.

The open heifer, GRAYSMARSH ROYAL ROMONA, is by Royal Diadem of Aldarra, he out of the Excellent Princess Gloriana of Chicona, on retest at Western Glow. Romona's dam is Topseta's Rosebud—12398—632—Sr4—HIR—648, dam of Graysmarsh Prince's Rosalie—10671—611—Sr2—HIR—305C—2x. A family from which Sale prospects have been picked before.

The cow GREYVUE BUTTERFAT SONIA—VG '51—10708—515—Sr3—HIR—726, and beating that by a hundred pounds on retest, makes another VG for the Sale. Due in June to Graysmarsh Royal Aviator, by Royal Diadem and out of Graysmarsh Alice—VG '49 '51—E '52—11637—577—Sr3—HIR—638, sold 1951 Franchester Sale for $1,500—and came back west to Oregon.

EARL HARDIN, Golden Charm, Bow, Wash.

An attractive young cow is AVALAWN NANCE—8958—446—Sr2—HIR—305—610 (pending)—will be just fresh with 2nd calf. By Flying Horse Clara's General, A. R., sold to A.B.S. for $9,000, and Earl is their local representative. Her dam is Avalawn Nugget—12742—611—Sr4—HIR—730, a daughter of Flying Horse Flute's Colonel, A. R. And on the bottom line, out of the Pansy's Maryann family.

Two bred heifers by Avalawn Norwood, whose daughters are nicely starting on test. He by Chicona Cady out of a daughter of Chicona Nordstrom. GOLDEN CHARM LAUGHTER is out of Avalawn Laughter—9170—534—Sr2—HIR—730—and in calf to Western Glow Royal Fame whose heifers bring up to $1,500 in eastern sales.

GOLDEN CHARM PIP is out of Avalawn Pippin—9078—535—Sr3—HIR—632—and in calf to Flying Horse Clara's General. Both heifers are out of daughters of General. The great granddam of Pip only died last summer, and leaves 4 A. R. daughters in the herd, besides 7 granddaughters and 2 great granddaughters.

M. G. HARNDEN, Noelbrook, Sedro Wooley, Wash.

It took a lot of doing to get NOELBROOK TREASURE'S MAID, a VG '51 out of a VG out of a VG. Maid has a D.H.I.A. record of 8960—484—2yrs—324 days, and stood fifth in that epochal class of 3-year-olds that Les Wilson talks about. She is by Western Glow Treasure, out of Noelbrook Ace's Starbright—VG '51—9824—561—Jr2—HIR—724, 2nd Aged Cow in the same Evergreen Classic. Maid will be six weeks fresh, and Mike is using her son.

J. D. JACKSON & SONS, Jackson Brother's, Sequim, Wash.

In every PNW Sale there is a "woods cow" from a previously unknown herd. This year it's JACKSON BROTHER'S HONEYSUCKLE, with 3 consecutive D.H.I.A. records of 489-433 and 522 fat, and now making 2 lbs. a day on HIR—2x. By Western Glow Dandy, full brother to Western Glow Dutiful—VG '47 '49 '51 '52—E '50—14176—627—Sr4—365—730. The dam is out of a line of 15 to 20-year-old cows. The maternal granddam has a lifetime record of 112,248—5,648. Honeysuckle is fresh early January and will be bred to a Northwest Co-op Bull.

ALBERT JOHNSON, Almar, Mount Vernon, Wash.

He was raised on Chicona Farm. Milking 1st calf with 6624—323—Jr2—HIR in 184 days is ALMAR DOROTHY MARYMOST, by Western Glow Marymost, sire of Ferguson's 2-year-old in this Sale. Her dam, Dreamy Eyes of Chicona—9897—515—Jr3—305C—610—has over 3000 lbs. in 7 lactations, and in calf again. She has 3 A. R. daughters, one on test, and two younger heifers in the herd. She is one of 5 A. R. daughters of her dam. Dorothy is due in July to Fame of Aldarra, son of Princess Gloriana of Chicona—VG '47 '48 '49—E '50 '51 '52.

MEYER BROS., Delphi Dell, Olympia, Wash.

They start them young at Delphi Dell, and keep them a long time. DELPHI DELL LUCKY MAUD will have her 3rd calf at 4 yrs. and 4 weeks of age. She started with 9745—477—Jr2—HIR—612. She classified D '51 and should be seen again. By Delphi Dell Lilly's Lucky, he out of Dorien's Lilly—E '50—$4,700—14236—632—6yrs—365—730; and out of Delphi Dell Stylish Marvela with 4 HIR records up to 11806—569—Sr4—HIR. Next dam Stylish Stella of Delphi Dell with 8 HIR records; next dam Nifty's Stella of Rock Haven with 7 HIR records.

MR. & MRS. W. L. MEZGER, Valley Home, Chehalis, Wash.

VALLEY HOME LADY'S AMY is a fall freshening heifer by Western Glow Maywick (Western Glow May's Royal—Cascade Miracle—VG '47—E '50—11620—634—C—730). Her dam Lady Lucky of Delphi Dell already has 7 HIR records and is on test at 11 yrs. She has 4 A. R. daughters, and Walt Mezger will have four left after he sells this one. Next dam Lady of Delphi Dell—VG '47 '48—with 5 records up to 13725—646—12yrs—365C—1095. Amy is bred to Western Glow Noble Mister, another Evergreen Breeders Assn. Bull.

MERLE MILLER, Valley Pride, Burlington, Wash.

There were a little dubious about letting this one go, especially after someone came in and said "She ought to go east!" VALLEY PRIDE'S BELLDAME is a bred heifer by Wandamere Maryann's Magic (Wandamere Anson—Western Glow Butterfat Maryann—VG '47—E '48 '50) that is back at Fleming's. Her dam, Valley Pride's Bountiful—D '51—10535—613—Jr4—305C—610—has a cracking good 2-year-old daughter

on test. Bountiful by McDonald Farms Dairy Lad, and her dam by Wandamere Phyllip, that has an Excellent daughter in the Sale.

L. W. POWER, Chukluck, Burlington, Wash.
"Lucky" Power is Washington State Chairman this year, and a powerful worker, takes more than his responsibility. He provides a powerful young cow with the type and production we like. CHUKLUCK ARTIST (wish she had been classified)—10526—566—Jr2—HIR—642. By Bonnibell Noble's Royal, she is solid Coronation on top. Her dam, Chukluck April—VG '51—9568—505—5yrs—HIR—546—a daughter of Avalawn Louis. Artist will be bred to Western Glow Lou's Royal, whose exceptional daughters sold him via Tony Jardine to Lake Louise last month. He is out of Western Glow Butterfat Lou—VG '47—E '51—15017—715—7yrs—365C—730.

KENNETH PRICE, Price's Dairy, Port Orchard, Wash.
Our Executive Committee member provides PRICE'S TINKLE DOT, a bred heifer by the show bull Wandamere Tinkle's Royal. He's out of Ivy Oak Belle's Tinkle—VG '48 '50 '51—E '52, one of the famous "Doug" daughters. Dot's dam, Price's Gem Dorothy, is finishing her third HIR record over 500—2x, and is maternal sister to Price's Golden Donna, VG '51—10187—606—Sr3—HIR—610 (pending); next dam Price's Ultra Dot—11811—627—8yrs—HIR—730 (pending). Dot is bred to Wandamere Phyllis Distinction, a Doug son of an Anson daughter.

O. C. SPENCER, Pineval, Cle Elum, Wash.
For his first consignment to this Sale, Mr. Spencer has listed PINEVAL MELODY SONGFUL—9929—431—Jr2—HIR—730. By Bonnibell Melody Master that is out of Coronation Amanda—GP '47 '48—VG '52—11664—601—Sr2—365—1095. Songful's dam is Pineval Mountain Dairymaid, a daughter of Flying Horse Master's Phil, paternal grandsire of the Cla-Ore Class Leader in the Sale. Songful is due in the fall to Flying Horse Lute's General out of Flying Horse Royal Lute—12811—747—GG, 14113—806—A—1095.

WESTERN GLOW FARMS, INC., Bow, Wash.
Two heifers from Friedrichs Bros. already have maternal sisters in the east. WESTERN GLOW F. PEACEFUL shows as a Junior Yearling, and is maternal sister to Virtue of Aldarra—$5,500 through the McDonald Sale to Henslee Farms, for whom she was several times Grand Champion. By Coldspring's B. R. Forcaster, this one is ¾ sister to one Louis Senior picked for The Guernsey Sale. But they cost you less here.
WESTERN GLOW FAME'S BONNIE is maternal sister to Western Glow F. Beatrice, $1,000 to Lake Louise Farm, where they just bought Western Glow Lou's Royal. Bonnie is by Western Glow Royal Fame, whose daughters have produced and sold well, and out of Western Glow Bea O'War—VG '51—10181—*628—Jr2—305C—610. Bred and due in August to Forcaster.
This is the best pair that Western Glow has sent to the PNW Sale for several years.

CECIL WHITE, Cedarcroft, Mount Vernon, Wash.
A "VG" Class Leader with two sons in good herds is the tempting offering in CEDARCROFT BONITA—VG '51—10551—*638—Sr2—305C—610, and finishing a 5-year-old record that looks like about 730 in 305C—2x. She also has D.H.I.A. records of 512 and 641 at 3 and 4 years. This cow can really be called "great." Fresh again in January, she made over 3 lbs. on February test day, will be bred back by Sale time. By Flying Horse Master's Don, now at Jessup's in California, and out of Cedar Croft Bess—GP '47—VG '49 '51 '52—9483—508—Sr3—HIR—730, paternal sister to Cedarcroft Lovely that made Excellent at Quail Roost.

. . . OREGON

G. W. BOND & SON, Prairie Bloom, Junction City, Oregon
PRAIRIE BLOOM QUINTINA is a fall freshening bred heifer by Wandamere Artist's Ambassador, show bull whose first daughters are now on test. She has a "VG" maternal sister with 9474—508—Sr2—365—730. Their dam, Prairie Bloom Queen—7963—424—Jr4—305C—610. The service sire is a son of Maxim's Lady Blossom—VG '48—7 consecutive records 305C—2x that average 567 fat.

W. H. BRANDT, Ivy Oak, Silverton, Oregon
This has been the seed-bed from which Fleming has harvested a crop of Class Leaders and show winners, sired by Wandamere bulls. Now on test at Ivy Oak are the first daughters of Wandamere Pride's Leader, sire of IVY OAK LEADER'S ROSALIE, fresh in January. She is a double granddaughter of Wandamere Correction, sire of Wandamere Ann Veronica, $8,000 at Franchester in 1951. Rosalie already has a VG maternal sister. Their dam, Wandamere C. Rosebud—8522—503—Jr2—365—730.

M. C. FLEMING, Wandamere, Troutdale, Oregon
A consignment of three from here includes two from the show herd. WANDAMERE COLEEN—VG '52—8355—522—Sr2—365C—3x, won either 1st or 2nd as 2-year-old and 3-year-old at Puyallup, Salem and Portland in '51 and '52. Her dam, Illahee Sunshine—VG '48 '50 '51—D '52 is by Chuckanut Peter Pan. Coleen is due in August to Wandamere Anson's Bond, show bull and sire of winners.
WANDAMERE DARLENE'S PANSY from the show herd, has 4384—209—Sr2—115 days, and will be bred back to Anson's Bond. Pansy was 1st, 3rd and 4th 2-year-old at the three leading fairs last fall. Her dam, Wandamere Darlene—VG '47 '48 '50—11779—634—6yrs—305C—3x, many times a winner, and the dam of two A. R. daughters.
WANDAMERE P. DELTA is an open heifer by Wandamere Douglas Performer, now in service at Retedale-El Rason. Her dam, Ivy Oak Delta's Darling—D '50—VG '51—15003—813—5yrs—365C—3x, with two A. R. daughters. Wandamere Auburn's Douglas is back there twice, he the sire of Jingle, Tinkle, Pet, Petal, etc.

W. A. JOHNSON & SONS, Valley Rogue, Grants Pass, Oregon
An Excellent cow that is also a show cow and regular reproducer is QUALITY FARM BETTINA CHRISTMAS—VG '49—E '51—10814—548—5yrs—HIR—662. She is typical of the daughters of Wandamere Phylip, and is out of Chuckanut Bettina—VG '47 '48—15657—719—9yrs—365C—3x, still a brood cow at Wandamere. And Christmas is full sister to Quality Farm Bettina's Captain, A. R., an Association bull at Grants Pass. She's due on Sale day to Wandamere Doug's Hercules, (Wandamere Auburn's Douglas—Wandamere Princess May—topped '51 Sale $2,400—VG '50 '52—E '51—13452—703—Jr3—365—1095).

HANS LEUTHOLD, Wilsona, Tillamook, Oregon
Due in the fall with first calf is WILSONA FARMS LARKSPUR, 1st Jr. Calf at Tillamook, 1951. By Jim of Tillamook Meadows (Rockingham Prince Carol, A. R.—Violet of Tillamook Meadows—8564—500—Jr4—305C—610—an old show cow). The dam, Wilsona Charming Lark is one of 4 A. R. daughters of her dam. This is the cow family from which Hans picks his show herd. Due in the fall to Wandamere Tinkle's Royal, sire of Kenny Price's Consignment.

L. L. LOMBARD, Retedale, Klamath Falls, Oregon
From his purchase of the herd of the late Ray Dealy, Retedale again parts with a pair from the Land o'Dreams. By McDonald Farms May King is LAND o'DREAMS MELBA—VG '51—D '52—10221—510—Jr4—HIR—610, out of the 5-record Rozelyn Roseline, with an average of 10198—499—2x. Melba is one of 4 A. R. daughters of this foundation cow.
LAND o'DREAMS PRINCE'S JUANITA had 7371—386—Sr3—HIR in 300 days. Fresh again in February, she's maternal sister to the third high cow in last year's Sale—another daughter of Land o'Dreams Daisy May—VG '51 '52—10278—497—5yrs—HIR—720. By a grandson of Western Glow Pansy's Maryann.

L. L. LOMBARD & R. J. HOBSON, Klamath Falls, Oregon
The partnership RETEDALE D. ANN'S ALICE will show as a junior yearling. Another daughter of McDonald Farms May King, she is out of Land o'Dreams Ann—D '51—10000—545—Jr2—365—730; next dam Western Glow Pansy's Maryann—10792—606—Sr3—HIR—730; next dam Western Glow Butterfat Maryann—VG '47—E '48 '50—$14,600—13825—763—6yrs—305C—2x, former Class Leader, old May King is alive and could show at 12 years.

MR. & MRS. R. J. HOBSON, El Rason, Klamath Falls, Oregon
FAIR VIEW DAISY'S L. DORIS will be just fresh at Sale time. By Cla-Ore Mon Luke, whose first 5 A. R. daughters average 9676—513—Jr2—2x; and out of Daisy's Little Flower, whose 5 consecutive records average 10229—540—2x, from 3 to 8 years old. Really a 500-lb. inheritance. Combines two old Oregon lines to advantage.

FRANK E. MEIER, Flying M., Oregon City, Oregon
A bred heifer just a week off freshening is FLYING M NANETTE O'WAR. She's a granddaughter of Western Glow Man O'War, her sire being out of the top producing daughter of Langwater Country Steadfast. Nanette's dam is a double granddaughter of Chicona Howdah. She is due to Double Royal of Aldarra, 2nd 2-year-old '52 P.I.E., he by Western Glow May's Royal out of Royal Martha of Aldarra—G '48—D '49 '50—E '52—13392—694—5yrs—305C—610 (pending).

FRED RUDAT, JR., Cla-Ore, Brownsmead, Oregon
CLA-ORE PHIL'S LISA—VG '51 Former Class Leader with 14030—671—Jr3—305C—610 preceded by 13266—627—Jr2—365C—730, is the headliner from the herd that topped this Sale last year. Due a month after the Sale to a son of Cla-ore Phil's Beatrice—E '51 '52—Class Leader—12150—*705—Sr3—305C—610, a 7/8 sister to the consignment herself! Beatrice just sold for $1,775 for second high of the Arizona Sale, after a rough trip. Lisa is by Delphi Dell Philip, out of Lillian of Cla-ore—10614—458—Jr4—HIR—622.
Another top cow is CLA-ORE MON MARLENE—VG '51—10442—529—Jr2—365C—730; by Cla-ore Mongoose out of Moonlight's Pride of Roxy—9425—475—5yrs—305C—610. The granddams are full sisters, one being Moonglow of Willow-wood—15851—804—10yrs—365—730 and 14410—775—12yrs—305C—610. The other is Roxy's Pride of Willow-wood—VG '48—12668—658—8yrs—365C—730.
CLA-ORE KNIGHT'S TWINKLE will be a fresh heifer by Chicona Novelty's Knight, sire of last year's top of the Sale; and out of Topsy Belle of Cla-ore—G '48—VG '51—10572—512—5yrs—305C—610, and making over 650—9yrs—2x.

STAEHELY BROS., Valley View, Oregon City, Oregon
From this well-managed herd with generations of D.H.I.A. testing have come some of the highly appreciated cows in Sales of recent years. Buyers like them, so we gladly took half a dozen this year.
One 4-year-old with 8533—452—2yrs—205 days—D.H.I.A., ELDER'S AUDREY OF VALLEY VIEW, by Wandamere Elder, A. R., sire of the Excellent Wandamere Windell—13797—711—5yrs—305—610 (GP '47—E '50). Elder is out of a full sister to the sire of Pearlette.
Two milking 2-year-olds and a bred heifer by Wandamere Jean's Builder, whose daughters make well over 400 lbs., 1st calf, 2x, D.H.I.A. He is by Wandamere Correction, and out of Wandamere Bonnie Jean—14220—682—GG—1095. VALLEY VIEW B. AUDREY has 252 in 170 days, and is due in July to Elder. VALLEY VIEW B. DELLA is due with 2nd calf in September to a son of Elder and Valley View Valmead's Daisy, with 9242—531—2yrs—365 days—D.H.I.A. VALLEY VIEW B. GOLD is a bred heifer due in June to Wandamere Douglas Bond (Wandamere Auburn's Douglas—Wandamere Anson's Bonnie—VG '47 '50—E '48—13380—595—Sr4—365C—1095).
A 3-year-old fresh with 2nd calf is VALLEY VIEW V. DOT, by Chuckanut Valmead, that has done an exceptional job here. He is a son of Chicona Caliph, that did the same thing for Graysmarsh. Dot is out of an Elder daughter.
A bred heifer due in August by Wandamere Prince Regent is VALLEY VIEW REGENT'S FAME, one of his first daughters to be sold. Prince Regent is full brother to the top of the 1951 Sale at $2,400, Wandamere Princess May—VG '50 '52 '53—E '51—13452—703—Jr3—365—1095.
The dams of this lot made from 356 at 2 yrs. to 577 at 5 yrs., an average of 489 lbs. of fat—305 days—2x—D.H.I.A. They are dairy cows that pay bills, and look good.

Sale Sponsored by . . . WASHINGTON GUERNSEY CATTLE CLUB and OREGON GUERNSEY BREEDERS' ASSN.

Headquarters and Pre-Sale Banquet—ST. HELENS HOTEL, Chehalis

PACIFIC NORTHWEST SALE
302 Corbett Bldg.
Portland 4, Oregon

FOR CATALOGS WRITE

Western Guernsey Service
Sale Managers
Clements, California

FROM BRITISH COLUMBIA . . . To the Pacific Northwest Sale

Our First Consignment South Of The Border.

We appreciate the invitation to send a representative group of our cattle to the Pacific Northwest Sale. For many years we have visited back and forth across the line, and Washington exhibitors have frequently taken part in our shows.

Further, many of our sires have come from the neighboring herds, and we have done well with them. In our 2x milking classes, British Columbia herds hold 24 of the 80 Honor Roll records, comparable to the enviable performance of the Pacific Coast herds in the American Class Leader pages.

We hope our cattle will justify repetition of the precedent established in this demonstration of international good will.

OUR CONSIGNMENTS

BERRYLAND FRUIT AND DAIRY FARM
Haney, B. C.

"A line-bred Chicona heifer in calf to our Langwater Steadfast Canadian, to demonstrate our breeding program."

BERRYLAND CHICONA NORANDA

Born April 20, 1951 Bred Heifer.

Full sister to Bonneville Literate 10110 566 305 3yrs 2x R. O. P. Due August 3 to Langwater Steadfast Canadian, A. R. 4 P. R. sons, 29 A. R. daughters, besides his Canadian R. O. P. progeny. The second and only living Preferential 1-star Sire in Canada.

Sire: Chicona Norwyn at Elm Lane
(Chicona Perryton Norlina of Chicona)

Dam: Bonneville Litany 9066 460 FFF 610
1 A. R. daughter, 1 R. O. P. daughter
(Chicona Cady Bonneville Lasalle)

MURRAY DAVIE, Ladner, B. C.

"A cow out of our show herd is the kind to represent us on our first appearance."

DEL-EDEN DAPHNE

Born November 6, 1948 Cow

52 Pacific National, Vancouver, 2nd Dry 3yrs.
10920 455 365 2yrs 2x R. O. P. Due October 9 to Western Glow Guardsman. (Chuckanut Phyl Boy Chuckanut Piney).

Sire: Western Glow Design sire of show ring winners with records up to 561 2yrs 2x.
(Western Glow Treasure Western Glow Butterfat Lark VG '47)

Dam: Del-Eden Daisy VG 10197 416 5yrs 286 days C. T. A.

R. H. IRWIN, Mission, B. C.

"The best we can offer is a Canadian Class Leader and her 7/8 sister."

MAPLE SPRINGS JEAN

Born March 27, 1949 Cow

*13506 668 365 2yrs 2x R. O. P.
Fresh in February and milking 55 lbs.

Sire: Chuckanut Elmer Preferential Sire AA
41 R. O. P. and C. T. A. daughters, increase over dams 954 milk, 44 fat, 305 days 2x.
(McDonald Farms Charter Chuckanut Elberta)

Dam: Maple Springs Daisy 10401 580 365 4yrs 2x R. O. P. 2 R. O. P. daughters.
(Chuckanut Hugh Maple Springs Alice VG 10yrs)

MAPLE SPRINGS LETTY

Born September 27, 1951 Bred Heifer

Will be bred to Western Glow Country Mark AA
(Langwater Steadfast Canadian
Western Glow Mistress)

Sire: Chuckanut Elmer (see above)
Full brother to Chuckanut Elect, A. R.

Dam: Maple Springs Georgia VG 10478 621 365 4yrs 2x R. O. P.

Next dam: Glengarry Charity 2nd E *13629 749 365 2yrs 2x, 14961 728 365 Mat 2x, *13197 714 305 Mat 2x R. O. P. records.

LEONARD A. ZINK, Sardis, B. C.

"A pair of bred heifers in which we have confidence, out of cow families we value."

PRAIRIE VIEW COUNTRY LADY

Born February 2, 1951 Bred Heifer

Due September 15 to Maple Springs King full brother to Maple Springs Letty, consigned by R. H. Irwin.

Sire: Valley Pride's Emperor visitors from Skagit County have praised his daughters. (Lad's Phyllister of Middale Chuckanut Elaine)

Dam: Prairie View Eila VG 9722 501 305 2x

Next Dam: Prairie View Eileen E *13266 646 305 Mat 2x, Canadian Honor Roll record.

Next dam: Prairie View Madeline VG alive at 15yrs. 2 Honor Roll daughters, Lifetime record 98,744 4,631.

PRAIRIE VIEW DAISY'S FANTASY

Born December 3, 1950 Bred Heifer

Due October 1 to Prairie View Traveler

(Willows Traveler Prairie View Eileen E)

Sire: Riverview's General's Majesty
(Flying Horse Clara's General Valley Gem Careful)

Dam: Prairie View Brooknook Daisy VG
10157 514 305 2x R. O. P.

Next Dam: Brooknook Colleen averaged 452 fat last 4 years of her 12 year life. Milked up to 65 lbs.

BRITISH COLUMBIA GUERNSEY BREEDERS

Selling In The PACIFIC NORTHWEST SALE — April 18, 1953

Fairgrounds, Centralia-Chehalis, Washington

A top 4-year-old "General" daughter — Two bred heifers

Avalawn Nance

Born March 14, 1949
8968—446—Sr2—HIR—2x
Will be fresh and selling open.

"Nance's" Paternal Granddam
"Pip's" Service Sire's Dam

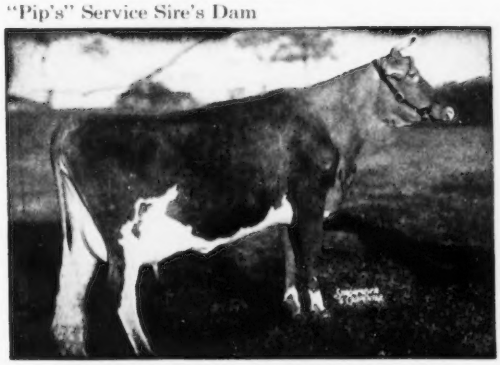

FLYING HORSE CLARA'S MELODY
11551—637—Jr2—305C—3x, 14595—803—Jr4—365
Very Good '48
1 A. R. son, 2 A. R. daughters

Sire: **FLYING HORSE CLARA'S GENERAL, A. R.**
Sold for $9,000. A son of Flying Horse Colonel's Promise, A. R., out of "Melody," see opposite.

Dam: **AVALAWN NUGGET**
9232—440—Sr3—HIR—662 T. M.
12742—611—Sr4—HIR—730 T. M.
A daughter of **Flying Horse Flute's Colonel, A. R.**

Two Bred Heifers By AVALAWN NORWOOD, Whose Daughters Are Nicely Started On Test.

GOLDEN CHARM LAUGHTER
Born November 3, 1950

Dam: **Avalawn Laughter**
9170—534—Sr2—HIR—730
Sire: Flying Horse Clara's General
Dam: Avalawn Lorraine, 7890—455—Jr2—2x

"Laughter" is bred to Western Glow Royal Fame, a son of Silver Forest May Royal, A. R., out of Wesclair Pansy's Flower, 15701—740—AAA.

GOLDEN CHARM PIP
Born July 26, 1950

Dam: **Avalawn Pippin**
7898—440—Jr2—HIR—2x
9078—535—Sr3—HIR—632 T. M.
Sire: Flying Horse Clara's General
Dam: Avalawn Procris
13942—654—5yrs—HIR—2x

"Pip" is bred to Flying Horse Clara's General—sire of "Nance" above.

These three are from the heart of our breeding program.
We Hope They Will Be Appreciated

GOLDEN CHARM GUERNSEY FARM — Bow, Wash.

EARL E. HARDIN, Owner

SKAGIT COUNTY, WASHINGTON, GUERNSEY BREEDERS

BROCKWELL FARM
H. V. Ekstran, Bow
CEDARCROFT FARM
Cecil White, Mt. Vernon
CHUKLUCK FARM
L. W. Power, Burlington
EMRL FARM
Mrs. C. E. Egbert & Keith, Bow
FAR WEST FARM
Chas. A. Damon, Bow
FER-MANOR FARM
Jim Ferguson, Mt. Vernon
GOLDEN CHARM FARM
Earl Hardin, Bow
RIVER ROAD FARM
James Olson, Mt. Vernon
RIVERVIEW FARMS
George M. Dynes, Mt. Vernon
DENNY-DALE FARM
Albert Johnson, Mt. Vernon
VALLEY PRIDE FARM
Merle Miller, Burlington
WESTERN GLOW FARMS, INC.
Friedrichs Bros., Bow

SOUTHERN OREGON

GRANTS PASS **MEDFORD**
ASHLAND **KLAMATH FALLS**

DR. F. C. ADAMS, Klamath Falls
E. F. CALHOUN, Grants Pass
WALTER H. CROUSE, JR., Grants Pass
FRANK L. HOWARD & SONS, Grants Pass
W. A. JOHNSON & SONS, Grants Pass
LOMBARD & HOBSON, Klamath Falls
P. K. NELSON, Medford
EVERETT E. & MARION ROBINSON, Wilderville
H. R. WESTERBERG & SON, Ashland
ESTON H. AHLSTROM, Grants Pass

This Excellent A. R. Cow Consigned

PACIFIC NORTHWEST SALE, April 18, 1953, Centralia-Chehalis, Washington

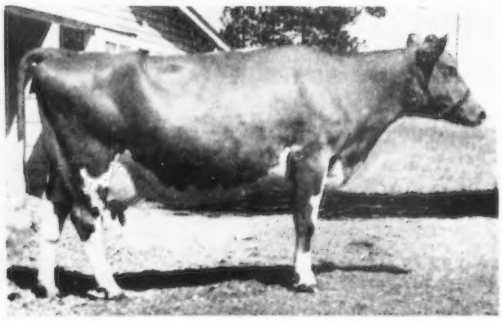

Bred July 7, 1952 to Wandamere Doug's Hercules, a son of Wandamere Auburn's Douglas, out of Wandamere Princess May, 13452—703—Jr3—365, VG '50 '52—EXCELLENT '51.

◄—QUALITY FARM BETTINA'S CHRISTMAS
Born December 25, 1944
VG '49—EXCELLENT '51
7837—419—Jr2—HIR—730 T. M.
7364—380—Jr3—HIR—606 T. M.
8733—434—Jr4—HIR—564 T. M.
10814—548—5yrs—HIR—662 T. M.
On retest, 12222—587—7yrs—HIR—2x in 331 days
Senior and Grand Champion, Josephine County Fair, 1950, 1951, 1952.
Sire: **Wandamere Phyllp, A. R.**
Dam: **Chuckanut Bettina**
15657—719—9yrs—365C

VALLEY ROGUE FARM

W. A. JOHNSON & SONS, Owners

Our Herd Is On HIR Test
GRANTS PASS, OREGON

Pacific Northwest Sale, Centralia-Chehalis, Wash.—April 18

Two Excellent Maternal Sisters

Consigning

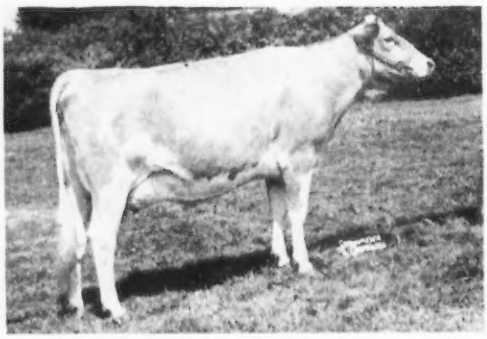

RIVERVIEW GENERAL'S MAGDA (E '51)
Maternal Sister

RIVERVIEW PAMELA
(Fresh before sale)
Sire: **Wandamere Porter, A.R.**
3 A. R. daughters, others on test.
Dam: **Orla May**
8694—457—6yrs—305C—597
3 A. R. daughters

RIVERVIEW'S ONLY QUEEN
GP '47—D '49—E '51—VG '52
8550—445—Jr2—305C—610
10787—628—6yrs—365—708

RIVERVIEW GENERAL'S MAGDA, E '51
9826—496—Sr2—305C—610

RIVERVIEW FARMS — Rt. 4, Mount Vernon, Skagit County, Washington

GEORGE M. DYNES, Owner

If your consignment is worthy of representing your herd
at a leading auction sale
Then . . . it is worth advertising.

FEATURE YOUR SPRING SALE CONSIGNMENTS IN THE GUERNSEY BREEDERS' JOURNAL

A Special Sales Section Is Planned To Give Your Consignments Every Opportunity To Bring The Top Dollar

5th McDonald Sale
28th Guernsey Sale
Eastern Guernsey Sale
All advertising on these sales will be grouped in a special section in the MAY 1 JOURNAL.

9th Pennsylvania Heifer Sale
4th Green Meadow Sale
Curtiss Cooperative Breeders Sale
All advertising on these sales will be grouped in a special section in the MAY 15 JOURNAL.

Send in your advertisement or outline from which copy may be prepared, today. Assistance gladly given in preparing copy.

THE JOURNAL

TRI-STATE BREEDERS' CO-OP PURCHASES SIX NEW GUERNSEYS

DUNWALKE D FOREMAN purchased from Dunwalke Farm, Inc., Far Hills, New Jersey.
Sire: Coldspring's B. R. Dunwalke, 11 daughters and 1 son in Dunwalke herd.
Dam: Welcome In Royal Hclara, 17008—889—Jr3—365C.

DUNWALKE R. GALAHAD purchased from Dunwalke Farm, Inc., Far Hills, New Jersey.
Sire: Hominy Hill Rex, 28 A. R. daughters, 10 P. R. sons.
Dam: Sunnyfield Golden Marose, VG '48—E '49 '50 '52, 20320—950—7yrsC.

CAUMSETT DOMINATOR purchased from Caumsett Farms, Huntington, Long Island, N. Y.
Sire: Caumsett Pathfidner, 11 P. R. sons, 24 A. R. daughters
Dam: Caumsett Ocean Glory, 20307—985—Sr4—365C.

CAUMSETT DEERSLAYER purchased from Caumsett Farms, Huntington, Long Island, N. Y.
Sire: Caumsett Dominator, 1st daughter to finish, 14078—647—Jr2C (pending). (Recently purchased also by Tri-State—mentioned above).

McDONALD FARMS PREISALEM purchased from McDonald Farms, Cortland, N. Y.
Sire: McDonald Farms Prediction, 62 P. R. sons, 76 A. R. daughters.
Dam: McDonald Farms Nestafette, 16020—790—Jr2—365C—1093

COLDSPRING'S B. R. AMBITION purchased from Coldsprings Farm, St. Johns, Pa.
Sire: Coldspring's Beauty's Romulus, 28 A. R. daughters, 15 P. R. sons.
Dam: Coldspring's Noble's Ioan, 11715—610—Jr2.

For further information on these and other fine sires offered by our Farmer-Owned and Farmer-Controlled Cooperative, contact:

TRI-STATE BREEDERS' COOPERATIVE, WESTBY, WISCONSIN

THE IOWA STATE SALE

Sponsored by

The Iowa Guernsey Breeders' Association

April 24, 1953

at

Dairy Cattle Congress Grounds — Waterloo, Iowa

Three Top Young Bulls **Thirty-Seven Females**

The young bulls are show prospects and come from high record dams. Two of them trace to Faith of Chesney Farms close-up on the bottom.

ROSEBUD FARM FANCY

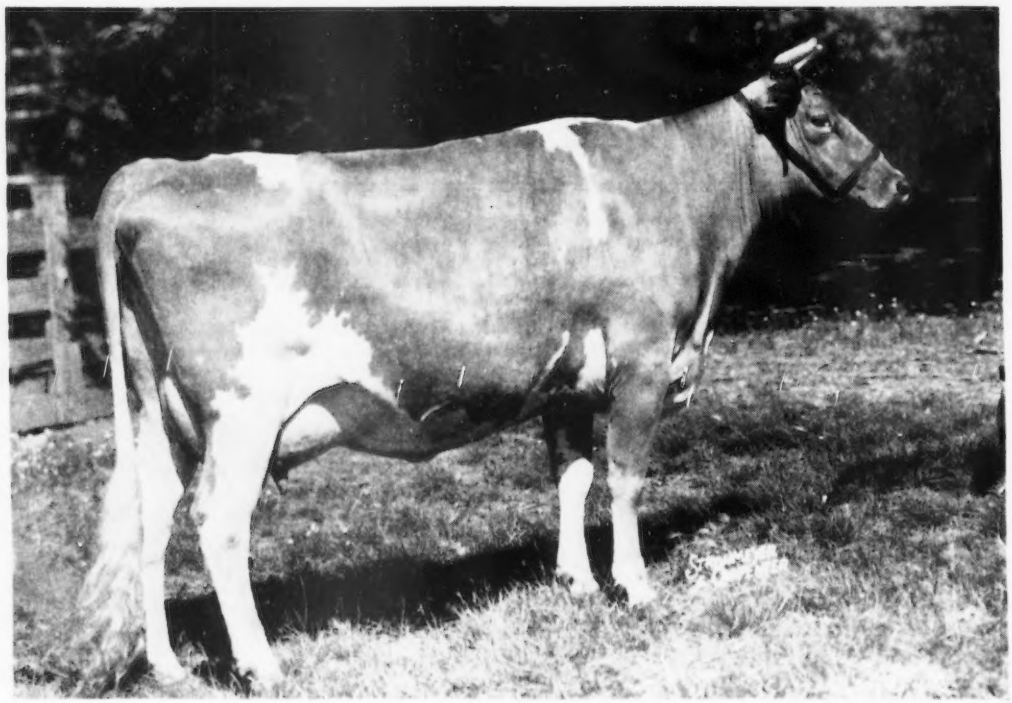

Last Year's Iowa Top

LIKE HER:—

The female group consists of as fine a lot of young cows and bred heifers as have been offered in a long time. We know you will be happy with them.

For catalog write

C. H. JENNINGS **R. R. 4** **Iowa City, Iowa**

IOWA Guernseys

Take Advantage Of These Measures . . .

Our Herd Is On HIR Test . . . Every animal is tested every year on 2x milking.

Our Herd Has Twice Been Classified . . . You can use these records and classifications as a guide when selecting females or a top bull calf from our herd.

AN "EXCELLENT" DAM—DAUGHTER PAIR

MARYDALE F. HANK'S TRUDY

8283—475—7yrs—HIR—592 T. M., 9453—525—8yrs—HIR

445 lbs. fat—4yrs—305 days—D. H. I. A.

465 lbs. fat—5yrs—264 days—D. H. I. A.

584 lbs. fat—6yrs—336 days—D. H. I. A.

VG '51—EXCELLENT '52

2 A. R. daughters include:

GREEN VALLEY'S TRUDY

6609—386—Jr3—HIR, 6992—401—Jr4—HIR—730 T. M.

EXCELLENT '51—VG '52

CONSIGNED . . . IOWA STATE SALE, WATERLOO, IOWA, APRIL 24, 1953

GREEN VALLEY'S PRUDENCE

Born January 11, 1951

She is sired by Elmwood Pharaoh out of a cow with 441 as a Jr3-year-old in 321 days, D. H. I. A.

"Prudence" has a full sister in our herd that has 8402—394—Jr2—HIR—269 days, still on test.

THIS TOP EXCELLENT COW FAMILY and other Very Good cows in our herd are being bred to . . . **A Grandson of "Sherry" That Topped The Mid-West Sale at $11,500.**

ELMWOOD SENATOR

"SENATOR" died February 15, but has contributed much to our herd and several of our good cows are in calf to him.

His Excellent Granddam

WEY ACRES LEVITY SHERRY

15701—709—Jr2—365C, 17684—799—Sr4—365, VG '48—Excellent '51. Topped the 1951 Mid-West Sale at $11,500.

"SENATOR" is a son of Wey-Acres Colonel's Superior, out of a daughter of Sunbeam's Etta of Alvadean.

Write us your needs. Stock for sale.

GREEN VALLEY FARM

LEO H. AND JOSEPH J. FITZPATRICK **Route 4 Dubuque, Iowa** (6 miles south on 61)

PRESENTING AN EXCELLENT COW AT STEDE WELL FARM

WEY ACRES COLONEL'S PATTY

Classified Excellent '53

8202—402—Jr2—HIR—616

10664—492—Jr3—HIR—616

11767—596—Jr4—HIR—714 (pending)

"PATTY" is the dam of our Jr. Herd Sire—**Stede Well's Levity Bruce.** He by St. James Champion Bruce.

CONSIGNMENTS OFFERED—Bred To This Son Of Our Excellent Cow.

MIDWEST SALE, St. Charles, Ill.—April 27, 1953

STEDE WELL'S IRENE IRIS, VG '53

Born November 28, 1949. Due May 14, 1953 to the son of our Excellent cow. Classified VG '53—being Excellent in Dairy Character and Fore Udder. 8550—417—Jr2—HIR—2x in 295 days (still on test).

Sire: Foremost Comet 11th—from the Mixter Faithful line.

Dam: Stede Well's Irene, VG '49. 8293—414—Jr2—HIR—637.

IOWA STATE SALE, Waterloo, April 24, 1953

STEDE WELL'S LORA, Born March 19, 1951

Bred November 2, 1952 to the son of our Excellent cow.

Sire: Foremost Comet 11th

Dam: Stede Well's Flora, D '49. 8278—442—Sr3—HIR—716.

This consignment is a full sister to

Stede Well's Comet's Florine, 9960—441—Jr2—HIR—2x (pending).

Consigned is maternal sister to:

Stede Well's King's Flower, 9882—498—Sr2—HIR—730.

STEDE WELL FARM

HARRY & ROBERT H. LAGE Phone Eldridge 811 or 809 **Route 3, Davenport, Iowa**

IOWA Guernseys

Consigned...

A LANGWATER CATAMOUNT Daughter out of a McDonald Farms Instigator

IOWA GUERNSEY BREEDERS' SALE
WATERLOO, IOWA, FRIDAY, APRIL 24

Prairie Lodge Kamalin . . . Born November 20, 1950

Sire: **LANGWATER CATAMOUNT.** 1st Aged Bull, Sr. and Gr. Champion, District 5 Parish Show, 1952. 1st Aged Bull, All-Iowa, 1952. His first 4 daughters are on test. "Catamount" is sired by Langwater Milestone out of Rosewald Violet's Milkmaid, 13015—708—Jr2C, a daughter of Langwater Darius, A. R.

"Kamalin" Traces To "Labelle" Through Her Sire

FOREMOST LABELLE
14554—657—GG, 17716—801—AA

"KAMALIN" freshened January 11, 1953, and made 39.6 milk, 4.4 test for Jan., 42 milk, 4.5 test for Feb., in D.H.I.A.

"KAMALIN" is out of Windyhill's Flo, 9518—452—Jr3—HIR—612 T. M. A daughter of McDonald Farms Instigator, A. R. He by Myhaven King, A. R., out of Yokum Glorianna.

"KAMALIN" will be bred to Prairie Lodge Lucero, a son of Boulder Bridge Lucero, A. R. (son of the "Excellent" brood cow, Douglaston Lady Lucy).

PRAIRIE LODGE FARM — Northwood, Iowa

(5½ miles E. of Northwood on Highway 105) H. W. SAWIN & SON (NEIL)

A FOUNDATION SIRE . . . 20 Daughters In Our Herd

BOULDER BRIDGE MERRYMAKER, A. R.

A son of **VALLEYWOOD VALIANT HERO, A. R.** out of Boulder Bridge Nonsense, 10321—600—BB.

HIS FULL SISTER (E) HIS SIRE'S DAM

BOULDER BRIDGE RAMONA
11164—560—Jr2
13122—686—5yrsC
VG '47 '50—EXCELLENT '51

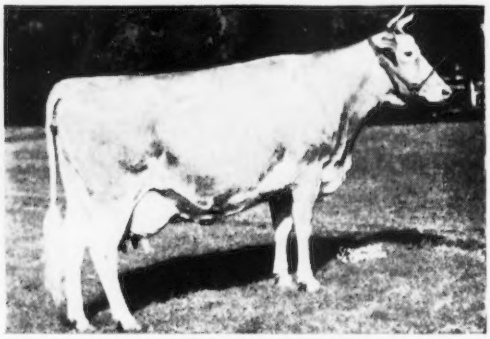

VALLEYWOOD HARRIET
14223—781—CC. 1st Aged Cow, Waterloo, 1938. 3 A. R. daughters, 4 A. R. sons include McDonald Farms Prediction, A. R.

We offer a few top bulls for sale out of "Merrymaker" daughters. Write us your needs. In future issues we shall feature other top foundation sires that have contributed much to our herd. Boulder Bridge Steward, A. R. (6 daughters in the herd), Gaylord Squire's Fame (16 daughters in the herd), Normandy Willard (36 daughters in our herd).

KEELING BROTHERS
Owners

AVONDALE FARMS — Des Moines, Iowa

IOWA Guernseys

CONSIGNED . . .

IOWA GUERNSEY BREEDERS' SALE,
WATERLOO, IOWA, FRIDAY, APRIL 24

A Choice Bred Heifer . . . **WYNOLA D. MARDENA**

Her service sire, "Matchless," is by a double grandson of Fairlawn Peerless Actor, A. R. He traces to the Glory and Gusta families.

Born October 24, 1951
Bred January 10, 1953 to
Fairlawn Merit's Matchless

"Mardena" is by Boulder Bridge Destiny, a son of Argilla Beacon out of Boulder Bridge Panchito, Excellent daughter of "Lady Lucy" (see below). She is out of an A. R. daughter of Boulder Bridge Sailor Boy out of a Boulder Bridge Confidence daughter.

HER SIRE'S DAM (E)

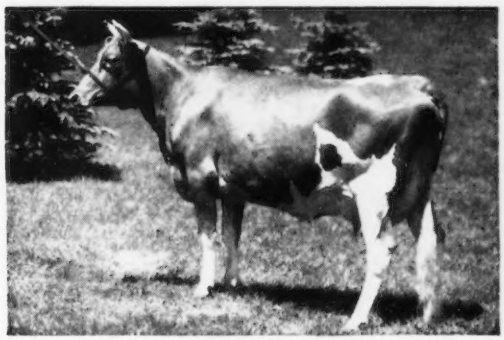

BOULDER BRIDGE PANCHITO
12062—546—Jr2C, 15795—673—Jr4, 16465—693—7yrs
EXCELLENT '47—VG '48 '50

HER SIRE'S DAM'S DAM (E)

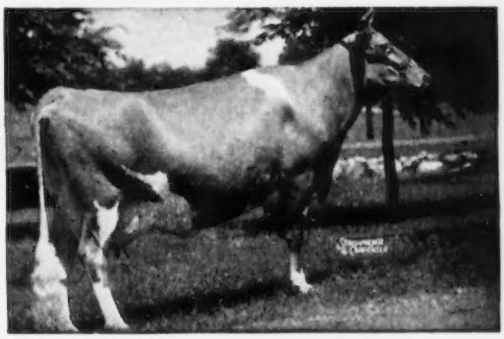

DOUGLASTON LADY LUCY
10649—539—GG, 14762—780—AA
EXCELLENT '47 '48

MARVIN L. MAHR
Owner

WYNOLA GUERNSEY FARM — Indianola, Iowa

WE ARE SELLING . . . An EXCELLENT Four-Year-Old

Consigned . . .

MIDWEST SALE, FOX RIVER VALLEY — LIVESTOCK PAVILION,
ST. CHARLES, ILLINOIS — MONDAY, APRIL 27, 1953

IN THE SALE

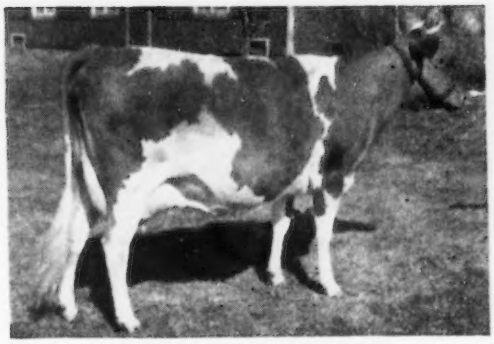

We recommend this EXCELLENT cow.
She will be fresh and on retest.

◄— OLD FARMSTEAD GRACIOUS

Born April 9, 1948
Due March 13, 1953
Fresh and selling open.
Will be started on HIR as a 4-year-old.

7765—374—Jr2—HIR—730 T.M.
8561—445—Sr3—HIR—694 T.M.

Classified Excellent '52

A daughter of Highcroft Disraeli out of Old Farmstead Pansy.

OLD FARMSTEAD HOMER S. FIKE & SON **Waterloo, Iowa**

ELMWOOD farm

Consigned . . . **IOWA GUERNSEY BREEDERS' SALE, WATERLOO, IOWA — FRIDAY, APRIL 24**

A BRED HEIFER . . . Due Sale Day

ELMWOOD S. GRACE

Born March 27, 1951

Bred July 13, 1952 to Elmwood Sun, a son of Elmwood Etta's Grandee, a son of Wey Acres Aubrietia's Grandee, A. R., out of Chief's Etta of Alvadean, 14372—552—6yrs—HIR. "Sun" is out of Elmwood Irman's Sunbeam, 14691—781—Sr4—HIR, Class Leader (Fat) 10th place.

"Grace" is by **WEY ACRES COLONEL'S SUPERIOR,** a son of Flying Horse Colonel Levity (Chedco Colonel, A. R.—Alfalfa Farm Primrose, A. R.).

Her Sire's Dam (E)

WEY ACRES LEVITY SHERRY
15701—709—Jr2C
17684—799—Sr4
VG '48—EXCELLENT '51
Sold for $11,500, $9,000.

Her Sire's Granddam (E)

ALFALFA FARM PRIMROSE
12058—765—E
17564—1083—Sr4C
Class Leader (Fat) 2nd place
EXCELLENT '48

"Grace" is out of **Elmwood Linda May,** 8829—405—Jr4—HIR—728 T. M., 10017—472—6yrs—HIR—644 T. M. (pending.). "Linda May" is a full sister to Elmwood Mirth, 11366—503—Jr4—HIR—730 T. M. Both are by Elmwood Master out of Elmwood Clara, VG '47 '49. "Clara" is by Wey Acres Aubrietia's Grandee, A. R. and has 7 HIR records as follows:

This heifer combines production and represents our best breeding. Plan now to attend the IOWA sale.

9023—455—EHI—712 T. M.
8415—444—CHI—610 T. M.
10483—546—5yrs—HIR—640 T. M.
11008—526—6yrs—HIR—622 T. M.
11568—532—8yrs—HIR—657 T. M.
13473—638—9yrs—HIR—1095 T. M.
11401—502—10yrs—HIR—791 T. M.

DUBUQUE, IOWA

6 miles South of Dubuque on U. S. 61

ARNOLD M. PANCRATZ, Owner

Consigned . . . **IOWA GUERNSEY BREEDERS' SALE, WATERLOO, IOWA — FRIDAY, APRIL 24**

A Bull . . . A Fresh Two-Year-Old

THE BULL . . . **ROSEBUD FARM RUSTIC** . . . Born April 17, 1952

Sire: Rosebud Farm Ranger, sold to the University of Nebraska for $1,500. We have 12 daughters in our herd. They will **all** be tested. "Ranger" is by Boulder Bridge Precision out of Rosebud Farm Honeymoon, 13436—613—Jr3—HIR, a "Footprint" daughter out of "Folly" (**see dam of our "Citation" bull an Excellent straight across the board**).

Dam: Boulder Bridge L. Alicia, 1st prize two-year-old, Iowa, Nebraska, 1952; 9980—556—Jr2—HIR—335 days. Still on test. She is by Boulder Bridge Lucero ("Hero" "Lucy," E '47 '48) out of "Quebec" (see below).

"RUSTIC" TRACES TO THESE EXCELLENT COWS

His Dam's Dam (E)

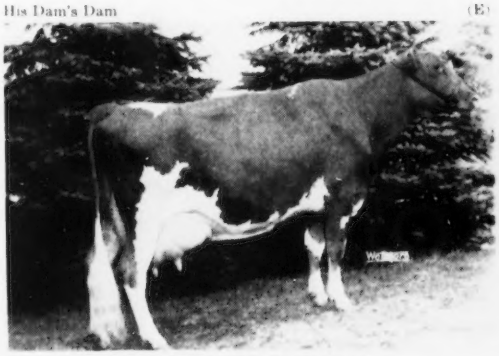

BOULDER BRIDGE QUEBEC
14492—681—Sr2, 15731—765—5yrs
VG '47—Excellent '50 '51

His Sire's Granddam (E)

ROSEBUD FARM FOLLY
12657—524—Jr2—HIR—2x
13139—553—Jr3—HIR—2x
13706—585—Jr4—HIR—2x
10971—461—5yrs—HIR—2x
13699—582—6yrs—HIR—2x
14466—605—7yrs—HIR—2x (pending)
VG '47 '49—Excellent '52

ALSO SELLING . . . **ROSEBUD FARM F. CONNIE** . . . Born February 7, 1951.
A real show heifer. Due April 12, selling open. She is by Boulder Bridge Footprint out of Rosebud Farm Catie Coy, 8857—389—Sr2—HIR, a daughter of Plainview's Jane, VG '47.

Consigned . . .

MIDWEST INVITATIONAL SALE, ST. CHARLES, ILLINOIS, MONDAY, APRIL 27, 1953

IN THE SALE

ROSEBUD FARM DELIGHT (VG '52)
9895—502—Jr2—HIR
Member of our winning Produce of Dam, Iowa, 1950.
She is a full sister to Rosebud Farm Prudence, 10323—528—Jr2—HIR—2x. A daughter of Boulder Bridge King's Sun Ray.

"Delight's" Dam (E)

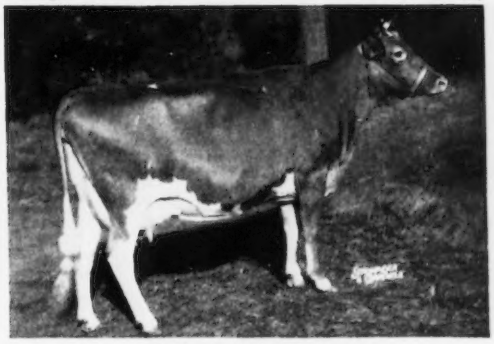

ROSEBUD FARM SHEILA
12849—581—Sr3—HIR—730 T. M.
14375—659—5yrs—HIR—730 T. M.
10294—469—6yrs—HIR—626 T. M.
10478—481—7yrs—HIR—730 T. M.
EXCELLENT '47 '49 '50

ROSEBUD FARM

4 miles East . . . Polk City, Iowa
ALVIN W. HITZ & SON (BILL)

VALLEYLAND FARM

Consigns to the Iowa State Sale, April 24, 1953, Waterloo, Iowa

A SON AND DAUGHTER OF BOULDER BRIDGE IMPERIALIST

(now owned by Tri-State Breeders, Westby, Wis.)

VALLEYLAND NOBLE
Born April 5, 1952
Dam: **Bopeep's Vivian of Smithdale** (VG '47)
14475—674—CC
2 A. R. daughters

VALLEYLAND VIOLET
Born September 16, 1951. Bred March 7, 1953, to Fairlawn Hornet's Resolute, a son of Fairlawn Actress' Hornet and Fairlawn Peerless Dainty, 814—7yrs, Excellent '47 '48.
Dam: **Valleyland Daisy,** 7756—391—Jr2—305C—610. D '50—VG '53.

The daughters of "Imperialist" are being tested on A. R. as they freshen.
2 are now on test and 2 of them recently classified Very Good.

T. B. Accredited — Bang's Certified

VALLEYLAND FARM

OLAF J. KJOME & SONS — **SPRING GROVE, MINNESOTA**

Southeast Iowa Guernsey Sale, April 28

In the Wellman Sale Pavilion, Wellman, Iowa, 24 miles southwest of Iowa City.

50 Head — 2 Top Bulls

No. 1 **DELLAHOME'S LUCKY'S DEFIANCE**
Born October 31, 1951
Sire: **Mt. Ararat Lucky Captain**
Sold for $4,000
Dam: **Delight of Dellahome**
*16692—*806—Jr4—HIR—365 (730)
2nd Dam: **Viola of Dellahome**
*20012—843—6yrs—HIR—2x

No. 2 **PLEASANT RIDGE NORMA'S KING**
Born December 13, 1951
Sire: **Mac's Prince Charming**
(McDonald breeding)
Dam: **Pleasant Ridge Norma**
D. H. I. A.—2x records
16440—806—6yrs—348 days
15080—713—7yrs—325 days
2nd Dam: **Pleasant Ridge Ruby**
Lifetime production to date, 104,525 lbs. milk, 5,238 lbs. fat.

Never before have we had this opportunity to have 2 Iowa-bred bulls in one sale—bulls with the high production these inherit.

2 Bull Calves Will Sell.

20 Registered Females will sell—this lot consists of mostly fresh cows and heifers.

25 High Grade Cows and Heifers Sell.

Write for a catalog to
P. M. SWARTZENDRUBER, Manager
WELLMAN, IOWA

HONESTY — **QUALITY**

MAXIM OF LINDA VISTA
SHUTTLEWICK LEVITY
JEAN DU LUTH CORONET

The basis of our breeding program, and our herd, carries rich concentration of these popular lines.

PROVED MATINGS WITHIN PROVED BLOODLINES

CONSIGNED TO . . . **IOWA STATE SALE**
WATERLOO, IOWA
APRIL 24, 1953

A YOUNG COW, SELLING FRESH
HIR RECORD, 517 lbs. fat, Sr3

This cow is from one of our best families, and is linebred to MAXIM OF LINDA VISTA and JEAN DU LUTH CORONET

Vaccinated

Twenty-seven years of testing, showing, and selecting have made this herd worthy of your consideration.

Present Herd Sires
BOURNEDALE MAXIM'S ACE
GAYOSO C. L. CONSTANTINE
RIEGELDALE FORTUNATE VIKING

BONNIE VISTA GUERNSEY FARM

MR. AND MRS. M. W. SPROLE — **Mason City, Iowa**

EXPERIENCE — **FRIENDLINESS**

★ TENNESSEE STATE SALE ★

Tennessee State Fairgrounds — Nashville, Tennessee — Monday, April 20-1:00 P. M. C. S. T.

SALES HEADQUARTERS — ANDREW JACKSON HOTEL, NASHVILLE

7 BULLS (See Back Page, March 15 Journal)

27 COWS 19 BRED HEIFERS 10 OPEN HEIFERS

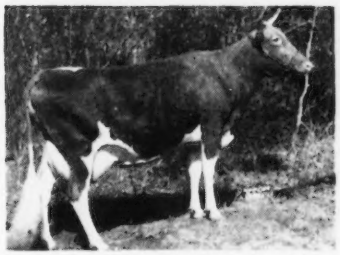

RIEGELDALE BEN'S ARIETTA
10883—580—Jr2, 17558—*949—Sr3C
Sold for $1,000.
Her maternal granddaughter,
HERMITAGE VIEW LADDIE'S RITA (In Sale)
Dropped December 6, 1951
Sire: **Sky Brook Brill Laddie**
Dam: **Lynbeth's Squire's Arietta**, 9602—444—Sr2—305C—3x
Consigned by HERMITAGE VIEW FARM, Hermitage, Tenn.

HAMILTON COUNTY LADY LINDA
10656—607—Jr2—365C (pending)
Sold for $1,425 in 1952 Tennessee Sale.
Her daughter **HAMILTON COUNTY CAROLYN** (IN SALE)
Dropped January 11, 1952
Sire: **Hamilton County Noble Prince**
Sire: Quail Roost Noble Raider
Dam: Fox Dean's Blanch, 13089—652—F
Consigned by WM. L. BORK MEMORIAL HOSPITAL, Chattanooga, Tenn.

IN SALE

HENSLEE FARMS PREN DELICIA. On test.
Dropped May 7, 1950. Fresh December 12, 1952.
Sire: **McDonald Farms Pre Noble.** (McDonald Farms Prediction—McDonald Farms Enaveve, VG '47—GP '48, 683—GG).
Dam: **Henslee Farms Van Delicia**, 11814—557—Jr2C, 1st 2Yrs., Tenn., Ky., 1950. (McDonald Farms Predominant—Henslee Farm's De Classe, 528—Jr2).
Consigned by HENSLEE FARMS, Kingston Springs, Tenn.

Udder of **ROBIN ROOST C. M. BEAUTY**
9871—497—Jr2—365C
Sire: **McNaughton's Chestermark.** Dam: **Acme's Pauline.**
Her daughter **ROBIN ROOST VALOR'S BEAUTY** (IN SALE)
Dropped February 2, 1952
Sire: **Fairlawn Actor's Valor**
Sire: Fairlawn Peerless Actor
Dam: Riegeldale Emory's Charlotte, (VG '47 '48 '49 '51)
12512—651—C, 13998—756—8yrsC, Sold for $14,000.
Consigned by ROBIN ROOST FARM, Lebanon, Tenn

MAPLE GROVE PENELOPE (E '50—VG '51)
8442—420—Jr2—305C—2x
Sire: **Klondike Patrician**
Dam: **Bonnie of Mansfield Acres**, 8697—438—5yrs—305—2x
Her daughter—**STATION CAMP CLOVER** (In Sale)
Dropped October 26, 1950
Due April 22 to Fairlawn Performer's Valiant.
Sire: Station Camp's Commando
Sire: Riegeldale Majesty's Compliment
Dam: Maxim's Kate of Grassy Grove (D '49) 14178—764—GG
Consigned by STATION CAMP FARM, Hendersonville, Tenn.

McDONALD FARMS DOROTHEA (VG '47—GP '48)
12024—604—G, 14668—705—AA
Sire: **Foremost Prediction**
Dam: **Dorothea of Olentangy** (E '47 '48) 10348—585—DD
Her daughter—**McDONALD FARMS JUST RAPTURE** (IN SALE)
Dropped March 16, 1951
Due June 5 to McDonald Farms Le Renown
Sire: **McDonald Farms Justice**
Sire: McDonald Farms Distinction
Dam: Green Meads Thelma (E '47), 13518—742—D
Consigned by McDONALD FARMS, Cortland, N. Y.

PAUL A. NYE wired on March 21 "L. V. WILSON was at the farm Saturday and classified Gill EXCELLENT." In the sale—**GREEN ACRES GILL** . . . Born July 19, 1947. Consigned by Sarah F. Nye, a 4-H Club girl, Greenville, Tenn. "Gill" is due March 23 and sells open. She is sired by Green Acres' Monarch (Broadland Masterpiece, A. R.—Naughty Girl of Green Acres, 3 records, all over 600 lbs. fat, 15059—702—8yrs). "Gill" is out of Gill's Queen of Woodchester. **"Gill" Is Excellent '53.**

For Catalogs Write: **THE LOUIS McL. MERRYMAN & SONS, INC. — SPARKS, MARYLAND**

LushAcres

Consigns To—**THE TENNESSEE STATE SALE**
Nashville, Tennessee—April 20, 1953

A Son of Horse Shoe Conrad's Boswell, A.R.
LUSHACRES BOSWELL'S TYCOON
Dropped May 20, 1952
Full Brother to
LUSHACRES BOSWELL'S BERYL

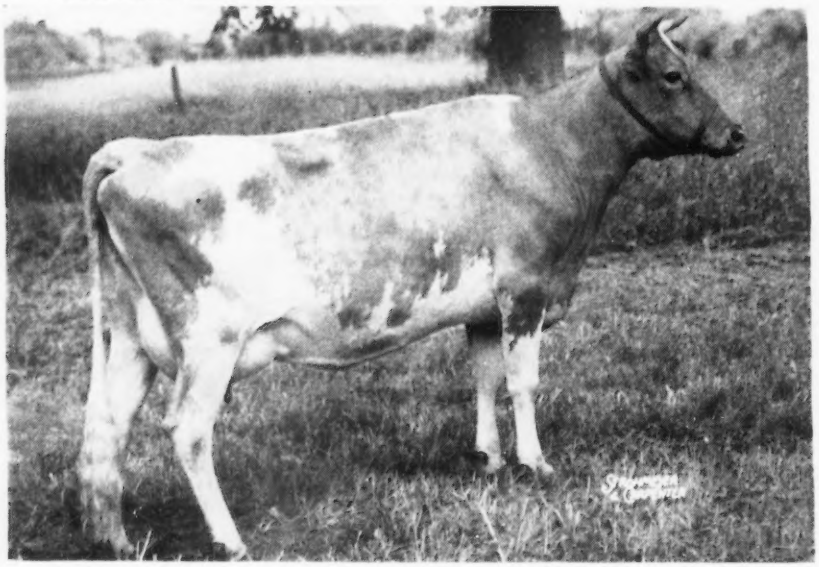

14157-720-Jr3

We Also Consign to—**THE NEW ENGLAND SALE,**
Springfield, Mass.—April 29, 1953

A Son of Horse Shoe Conrad's Boswell, A.R.
LUSHACRES BOSWELL'S HORNET
Dropped May 4, 1952
Full Brother to
LUSHACRES BOSWELL'S BECKY

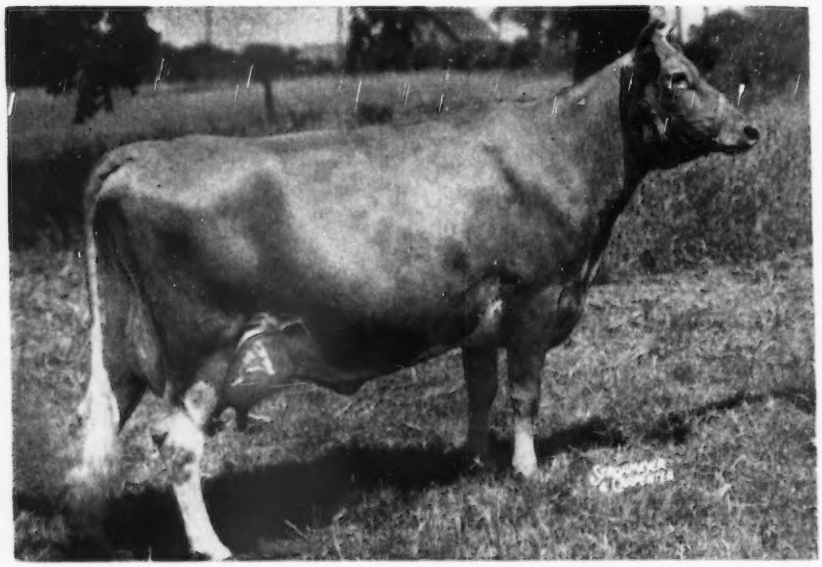

15728-667-Jr2; retest, 346 days 18739-790-Sr3
Should Make Over 19000 - A Class Leader in Milk Production Sr3

LushAcres Farm

Accredited
Henry Herbener, Owner

Wheeler Street
Rehoboth, Mass.

Mass. Certificate 114
Alfred C. Browning, Manager

HENSLEE FARMS

Kingston Springs, Tennessee

SELLING - - **TENNESSEE STATE SALE**

Monday, April 20, State Fairgrounds, Nashville, Tenn.

4 HEAD — 2 "Distinctors" — 2 Young Cows

SHE SELLS—

Henslee Farms Pren Delicia

Born May 7, 1950.

Freshened December 12, 1952 and now on test.

Sire: **McDonald Farms Pre Nobel**

Dam: **Henslee Farms Van Delicia**

11814—557—Jr2—365C

1st 2 Yrs., Tenn., Ky., 1950.

Henslee Farm Van Roxie

Born December 16, 1947.

13283—601—Jr2—365C

Her Half-Sister, Also Dam Of "Pren Delicia"

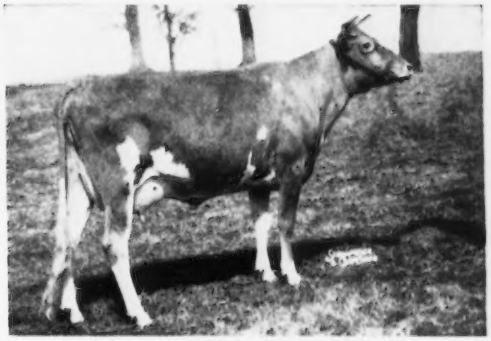

HENSLEE FARMS VAN DELICIA

11814—557—Jr2—365C

1st 2 Yrs., Tenn., Ky., 1950.

"ROXIE" is by McDonald Farms Predominant out of Henslee Farms Ruth, 10546—506—Sr2—365C.

Paternal Granddam Of "Polly" and "Lavender"

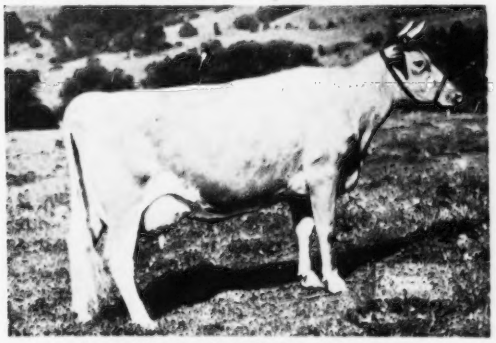

McDONALD FARMS GENEROUS

12677—569—Jr2—365

15119—659—5yrs—365C

Dam of **McDonald Farms Distinctor,** he sire of "Polly" and "Lavender."

Henslee Farm's D. Polly

Born December 12, 1950.

Dam: **Windale Jubilee's Pat**

11514—524—Sr4—305C—3x. VG '52.

Bred December 12, 1952, to **FRANCHESTER KELLA'S KING.**

Henslee Farms D. Lavender

Born February 3, 1952.

Dam: **Chasmary's Lavender**

10149—533—Sr2—365C

Look These Over Sale Day — We Think You'll Like Them

T. B. Federal Accredited No. 85433

Federal Bang's Free Accredited No. 2428-1

GOLDEN GUERNSEY

EDWARD B. HENSLEE, Owner

FLOYD KRAUTER, Manager

Tel. 8-5574 Nashville

We Consign To The 3rd TENNESSEE STATE SALE — Fairgrounds, Nashville, Tennessee

Monday, April 20, 1953

A Top Young Bull, A Good A. R. Cow, And A Choice Open Heifer

Sire of "REBEL" and "NORA"

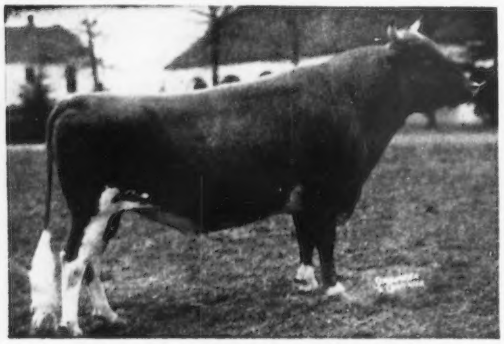

RIEGELDALE EMORY'S MAJESTY, A. R.
14 P. R. sons, 47 A. R. daughters
2 over 800, 7 over 700, 17 over 600, 37 over 500 lbs. fat

Dam of "REBEL" and "NORA"

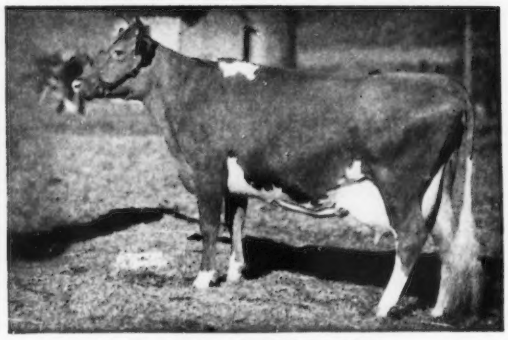

McDONALD FARMS DELORA
12427—660—G, 13591—767—DD
Very Good '48 and '52 at 14½ yrs.
3 A. R. daughters, 1 A. R. son.

1. **CLEAR SPRINGS' MAJESTY'S REBEL.** Born June 9, 1952.

"Rebel" is by Riegeldale Emory's Majesty, A. R. He by "Emory" and out of Bournedale Bellona, 14915—751—D, 17871—921—A, 1 A. R. daughter, 4 A. R. sons. See our advertisement in the January 15 Journal for the production increase of "Majesty" daughters over their dams. "Rebel" is out of McDonald Farms Delora (see above). She by Foremost Prediction, A. R. and out of Beechford's Nora Lee, 11255—655—DD, 1 A. R. daughter. "Rebel" comes from a long line of good ones. He is a full brother to Clear Springs' Majesty's Phil, Jr. Herd Sire at Clear Springs Farm; Clear Springs' Majesty's Delora, sold for $2,100 in 1950 Riegeldale Sale to O. T. Fowler, Grand View Guernsey Farm, Pfafftown, N. C., 10151—525—Jr2—365, just finished with 750 lbs. fat as a Jr3; Clear Springs' Majesty's Foreman, in service at Chester County Breeding Assn., Chester, S. C.; Clear Springs' Majesty's Nora, just calved and milked 48 lbs. for the tester on the tenth day in the barn, and Clear Springs' Majesty's Ideal, owned by Dr. B. Frank Finley, Easley, S. C. Old "Delora" is due again in August.

"Rebel" is a large, extra well-grown calf for his age, with much dairy character and bone. As you can see, he comes from a long line of good ones that are doing well. There will be only a few more "Majesty" sons available. If you need a bull here is one, with a completely proved pedigree, that can deliver the goods. He is good enough for service in any herd. Watch him.

2. **CLEAR SPRINGS' FASHION'S ALMA.** Born August 12, 1949.

Full Sister To Sire

KLONDIKE PREDICTMOST HUNTRESS
10392—542—Sr2, 11583—603—5yrs—305C—3x. Very Good '52.
Topped 1947 Klondike Sale at $3,300.

"Alma" is by Klondike Premost Fashioner, Jr. Herd Sire here at Clear Springs Farm. He by McDonald Farms Predictmost, A. R. that is doing an outstanding job at Klondike Farm, and out of Klondike Huntness, 10136—509—GG, 13076—649—BB, 3 A. R. daughters, 1 A. R. son. "Fashioner" is a full brother to Klondike Predictmost Huntress (see left). "Fashioner" now has eight daughters in milk and they look most promising. "Alma" is out of Clear Springs' Gracetta, 9019—569—Jr2—365C, sold in the 1952 Florida East Coast Sale. She by Clear Springs' Pharaoh and out of Clear Springs' Maxim Grace. "Pharaoh" is out of Pharaoh's Princess, with two records over 800 lbs. fat, and "Maxim Grace" goes back to Klondike Gay Grace that had over 900 lbs. fat. "Alma" has 8200—463—Sr2 in 319 days. She is due May 30, 1953, to the services of Clear Springs' Fashion's Rival. He by "Fashioner" and out of McDonald Farms Huberta, 11789—616—FF, 15338—913—6yrs—365C, Very Good '48. Here is a good, young A. R. cow combining the best blood of Klondike and McDonald, and due five weeks after the sale carrying the services of an outstanding young bull.

3. **CLEAR SPRINGS' PHIL'S CEIL.** Born August 6, 1952.

"Ceil" is by Clear Springs' Majesty's Phil, Jr. Herd Sire at Clear Springs Farm (see above). She is out of Clear Springs' Maxim A. Ceil, 10224—627—Jr2—365C, 6389—392—Sr3 in 201 days, Very Good '52. She by Clear Springs' Advancer, A. R., and out of Clear Springs' Glorious Ceil, 11826—638—5yrs—365C, Very Good '48. This heifer is a real show prospect, young enough to vaccinate and not a blank in the pedigree. You can't afford to miss her.

N. C. Bang's Herd No. 100 . . . T. B. Accredited No. 551444

A. L. BROWN, Owner
G. H. CARTNER, Manager
ALFRED M. BROWN, Assistant Manager

GOLDEN GUERNSEY

CLEAR SPRINGS FARM

Concord, North Carolina **U. S. Highway 29**

V. A. CUMBO, Herdsman

We Consign To The 14th QUAIL ROOST MAXIM SALE, Rougemont, North Carolina

Monday, May 4, 1953

2 OUTSTANDING "MAJESTY" DAUGHTERS

1. **CLEAR SPRINGS' MAJESTY'S NORA.** Born July 8, 1950.

HERSELF

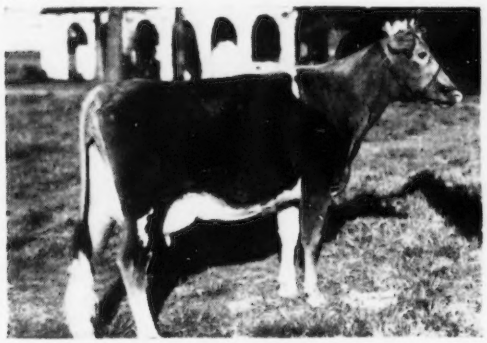

"Nora" is by Riegeldale Emory's Majesty, A. R. (see opposite page). He by "Emory" and out of Bournedale Bellona, 14915—751—D, 17871—921—A, 1 A. R. daughter, 4 A. R. sons. "Nora" is out of McDonald Farms Delora, 12427—660—G, 13591—767—DD, 3 A. R. daughters, 1 A. R. son (see opposite page). "Nora" calved February 7, 1953, and has been started on A. R. test and will be sold open. On the tenth day in the barn she milked 48 lbs. for the tester, and is continuing at that rate. She is a well-grown heifer with a tremendous amount of dairy character and capacity. She is probably the best two-year-old ever to leave this farm (see opposite page). This heifer is truly outstanding in every way, and will bear careful consideration from the most critical judges. If you are looking for worth while breeding stock to add to your herd, don't miss her.

2. **CLEAR SPRINGS' MAJESTY'S JOY.** Born February 24, 1951.

HER DAM'S DAM

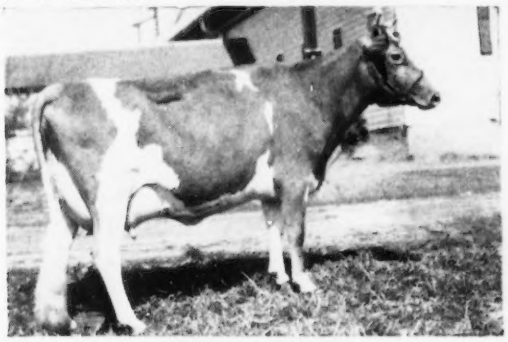

APPIN'S HAPPY GIRL
11471—585—C, 13656—697—A, 13820—721—AA
Next Dam: Appin's Golden Fern, 13671—715—A
2 A. R. sons, 6 A. R. daughters
Next Dam: Little Fern of Appin, 15507—742—A
Next Dam: Fern of Glenville, 15157—815—AA

"Joy" is by "Majesty" (see opposite page), and out of Clear Springs' Prince's Joy, 9505—542—Jr2—365, 12837—712—5yrs—365. She by Quail Roost Maxim's Prince, A. R. and out of Appin's Happy Girl, 13656—697—A, 13820—721—AA. "Joy" is also a well-grown heifer with much capacity. She is due July 6, 1953, to the services of Klondike Foremost Paymaster. He by Klondike Foremost, A. R., now in service at Clemson College, Clemson, S. C., and out of Klondike Poppy, 13834—727—6yrs, Excellent '48 '49 '51 '52. Here is a heifer bred to the son of a four time Excellent cow and carrying the best of the famous Appin breeding on the bottom. Just think of the value of the calf she is carying. You couldn't ask for much more.

We Consign To The WARD SNARR HEIFER SALE, Fairgrounds, Shelby, North Carolina

Saturday, May 2, 1953

2 BRED HEIFERS

1. **CLEAR SPRINGS' PHIL'S IRMA.** Born February 17, 1951.

"Irma" is by Clear Springs' Majesty's Phil, Jr. Herd Sire here at Clear Springs Farm (see opposite page). "Irma" is out of Clear Springs' Majesty's Sarah, 7901—359—Jr3 in 344 days, Very Good '52. She by Riegeldale Emory's Majesty, A. R. (see opposite page) and out of Quail Roost May Princess, 13173—580—AA, 3 A. R. daughters. Very Good '48. She by Rosemont May King, A. R. and out of Quail Roost Maxim's Princess, A. R. "Irma" is due July 21, 1953 to the services of Clear Springs' Leader's Chief, now in service at Land O'Sun Milk Co., Miami, Florida. He by Coldspring's Noble's Leader, A. R. and out of Clear Springs' Queen Heiress, 12332—698—Jr2—365, 13485—788—Sr4—365C. A bred heifer that is very nice and should make a good brood cow.

2. **CLEAR SPRINGS' ROYAL CYRENE.** Born May 27, 1951.

"Cyrene" is by Majesty's Rose's Royal, A. R. He by "Majesty" and out of Clear Springs' Princess Rose, 11662—569—F, 13863—674—D, 14476—756—5yrs, 16596—828—7yrs, 15461—832—8yrsC, 1 A. R. daughter, 2 A. R. sons, Very Good '48. "Royal Cyrene" is out of Clear Springs' Maxim A. Cyrene, 10240—635—Jr3—365. She by Clear Springs' Advancer, A. R. and out of Gippy Princess Claudia, 10962—580—CC. "Royal Cyrene" is due October 4, 1953, to the services of Clear Springs' Peer's Performer, he by Fairlawn Performer's Peer and out of Two Brooks King's Frolic, 11693—562—Jr2—305C—3x, Excellent '52. A well-bred heifer with a full pedigree, bred to a son of an Excellent cow and due in the fall when you will need milk.

N. C. BANG'S HERD NO. 100 . . . T. B. ACCREDITED NO. 551444

A. L. BROWN, Owner
G. H. CARTNER, Manager
ALFRED M. BROWN, Assistant Manager

CLEAR SPRINGS FARM

Concord, North Carolina — U. S. Highway 29

V. A. CUMBO, Herdsman

ROBIN ROOST FARMS

DR. SAM B. McFARLAND
Owner

BANG'S CERTIFIED 1717-1

Guernsey Cattle

Berkshire Hogs

CLARK W. FREEZE
Manager

T. B. CERTIFIED

LEBANON, TENNESSEE

Consigned TENNESSEE STATE SALE — April 20, 1953

State Fairgrounds NASHVILLE, TENN.

Her Dam's Udder
ROBIN ROOST C. M. BEAUTY. A. R.

Consigned

ROBIN ROOST VALOR'S BEAUTY
Dropped
February 2, 1952

A Daughter Of
FAIRLAWN ACTOR'S VALOR
His Four Oldest Daughters, First Jr. Get, District Show, 1951.

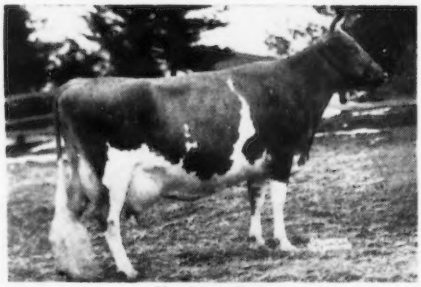

Her Sire's Dam
RIEGELDALE EMORY'S CHARLOTTE

ROBIN ROOST VALOR'S CHERUB

1st Sr. Calf, Tenn. State Fair, 1951
1st Sr. Calf, District Show, 1951

ROBIN ROOST VALOR'S GAY

2nd Sr. Calf, District Show, 1951

ROBIN ROOST VALOR'S RUTH

3rd Jr. Yearling, Tenn. State Fair, 1952

ROBIN ROOST VALOR'S CHESTERRAY

5th Sr. Calf, Tenn. State Fair, 1952

Also Consigned

A 2-Year-Old On Test

ROBIN ROOST MAJESTY'S JENNIFER
Born March 19, 1950
Sold open
A Beautiful Uddered Heifer

A Bred Heifer

ROBIN ROOST VALIANT DAISY
Born October 1, 1950
Bred December 19, 1952 to "Valor" (see above)
Due September 30, 1953

A 4-Year-Old On Test

ROBIN ROOST GLAMOUR'S GOLDY
Born August 16, 1948
Sold open
She leaves 2 daughters here

This should be the best group of cattle ever sold in our state sale.

NORTH MISSISSIPPI SALE
Senatobia, Miss., April 30

2 open heifers (Vacc.)

One a Fairlawn Actor's Valor daughter.

Look them over.

1 bull calf out of a 700 lb. cow.

To
MACON COUNTY SALE
April 13
Lafayette, Tenn.

Goes **A Very Good cow and her daughter**

A dam—daughter pair.

Consigned To The Tennessee State Sale, Nashville, Tennessee — April 20, 1953

McDONALD FARMS LE SPARTAN Born July 16, 1952.
A good show prospect for the bull calf class next fall. A McDonald Farms S. Leader son out of the Coquette family.

His Dam

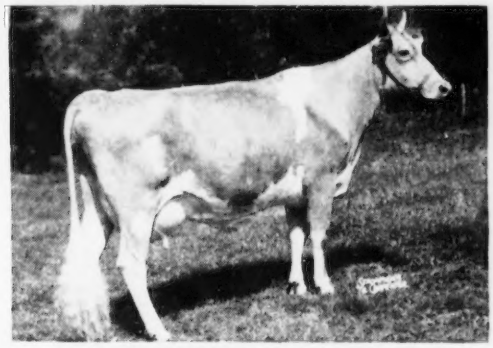

McDONALD FARMS KING'S MODENA
12046—629—Jr2, 11922—614—Jr4—305C—3x
A Myhaven King daughter out of an Excellent daughter of Foremost Prediction, McDonald Farms Gratitude

His Maternal Granddam

McDONALD FARMS GRATITUDE
10415—578—GG, 12629—594—5yrs—365C
Excellent 1947, 1948. Two A. R. daughters. Dam of McDonald Farms Skyline King, successful sire at Skyline; McDonald Farms Gov. Innocence, 15522—691—Jr4—365C, Very Good 1947, 1948—Excellent 1951.

His Maternal Great Granddam

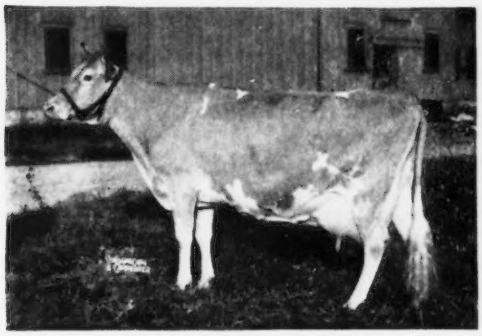

McDONALD FARMS COQUETTE
13928—708—G
Excellent 1947—Very Good 1948—Excellent 1950.
One of our best brood cows. Just fresh with a heifer at 16 years. Five sons have been successful sires; three sons developing.

His Paternal Granddam

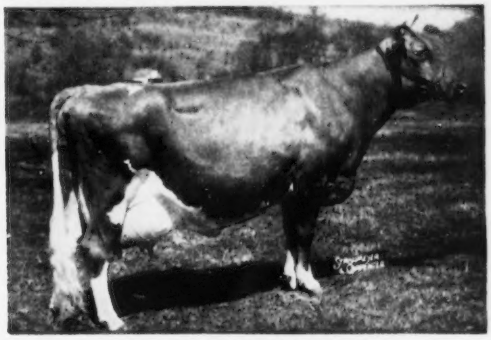

McDONALD FARMS DELLA
15700—681—AA, Excellent 1947, 1948, 1950
A "Prediction" daughter of "Lady Augusta." Daughter of an Excellent cow, full sister to two Excellent cows and dam of two Excellent cows. Dam of "Leader."

This Cow's Daughter Consigned

McDONALD FARMS DOROTHEA
12024—604—G, 14668—705—AA
Very Good at 8 years, Good Plus at 9 years.
A Foremost Prediction daughter of Dorothea of Olentangy, Excellent 1947, 1948. "Dorothea's" bred daughter by McDonald Farms Justice is consigned. She is due June 3 to the service of McDonald Farms Le Renown ("Leader"—Laurel Mills Estafette, 742—Jr4C—2x, Very Good 1948—Excellent 1950).

This Cow's Daughter Consigned

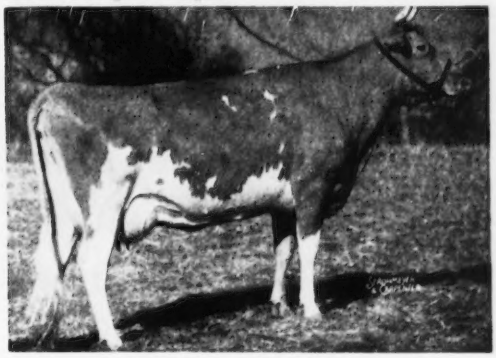

McDONALD FARMS FRolIC
12419—531—E
Very Good 1947, 1948, 1950
Her daughter, **McDONALD FARMS JOLLY SAPPHIRA**, born June 5, 1952, is in the sale. Her sire is McDonald Farms High Neptune ("Hightime"—"Kings Jolly Lady," 869—Very Good 1947, 1948, 1950—Excellent 1950, 1951, 1952).

These are three good type, well-bred animals that should breed type and production.

BREED BY CHOICE NOT BY CHANCE

McDONALD FARMS **Cortland, New York**

J. M. McDonald, Owner — H. H. Thomas, Herdsman — K. C. Sly, Manager

White Lick Farm

E. K. WETZEL ★ ★ ★ MOORESVILLE, INDIANA

Consigns To The Spring Sales —

INDIANA SPRING SALE

Thursday, April 23 — Lafayette, Indiana

Two Bred Heifers — An Open Heifer

WHITE LICK PRIVATE'S ROSEBUD, born November 30, 1950

Sire: **Flying Horse Amy's Private, A. R.**
Dam: **White Lick's Ruby,** 10509—519—Jr2—365
Due May 1, 1953 to the service of **Ideal's Pearl King,** a son of Fairlawn Actor's Rose King out of Ideal's Beacon's Pearl, 15588—916—Sr3—365.

WHITE LICK PRIVATE'S VEDA, born July 15, 1950

Sire: **Flying Horse Amy's Private, A. R.**
Dam: **White Lick's Veda**
12305—481—Jr2—365, 12745—574—Sr3—365 (pending)
Due June 26, 1953 to **White Lick Royal Honor,** a son of Langwater His Honor, A. R., out of Woodacres Royal Verona, 16807—780—8yrs—365C (pending).

WHITE LICK JUPITER'S ENA, born July 11, 1949

7792—408—Jr2—365 (pending). Selling open.
Won Champion in all local 4-H Shows the past 3 years.
Was runner-up in the State Fair Blue Ribbon Group at the International.
Sire: **Chedco Jupiter, A. R.**
Dam: **Scotland Farms Royal Ena,** 10351—587—CC, 2 A. R. daughters.

MIDWEST INVITATIONAL SALE

Monday, April 27, Livestock Pavilion — St. Charles, Illinois

A Fresh 2-Year-Old — A Bred Heifer

WHITE LICK PRIVATE'S RUBERTA, born January 1, 1951

Sire: **Flying Horse Amy's Private, A. R.**
Dam: **Ideal's Clarion's La Ruby,** 10842—531—Sr2—365C

KEN-VER NOBLE QUEEN, born May 26, 1951

Sire: **McDonald Farms Fore Noble**
Dam: **Pine Manor King's Harmony,** 8899—513—A
Due August 20, 1953 to **Ideal's Pearl King**—see service sire of "Rosebud" above.

MISSOURI STATE SALE

Monday, April 13 — Columbia, Missouri

This Top Bred Heifer

WHITE LICK'S ROSETTA, born February 20, 1951

Full sister to White Lick's Ruby, 10509—515—Jr2—365.
Sire: **Chedco White Lick, A. R.**
Dam: **White Lick Roslida's Ruby,** 8833—452—GG, 8384—446—DDD
Due June 13, 1953, to **Ideal's Pearl King.**

HERD T. B. ACCREDITED — CERTIFIED BANG'S FREE

MR. AND MRS. ERWIN K. WETZEL
Owners

MOORESVILLE, INDIANA

LLOYD SIMMONS
Manager

An Invitation To Attend

VIRGINIA STATE HEIFER CONSIGNMENT SALE

Saturday, April 18, 1953 — 12:30 P. M.

Atlantic Rural Exposition Grounds, Richmond, Virginia

THIS OUTSTANDING GROUP OF BRED AND OPEN HEIFERS ARE THE TOPS FROM SOME OF THE BEST HERDS IN THE STATE.

Consignors To Date Include:

JAMES H. VAUGHAN, VAUGHANDALE FARM, BURKEVILLE, VA.
1 vaccinated heifer by Burkeville Maxim's Clark, due September or October to Grandview Predictor's Lad.

J. E. HAWKINS, SHADY REST GUERNSEY FARM, MIDLOTHIAN, VA.
3 daughters of Midview Royal's Dan, due April 2, April 18, and June 15, to Graceland Max's Peg.

F. E. WATKINS, CURLES NECK FARM, RICHMOND, VA.
1 bred heifer by Langwater Curles Moonlight, due August 1, to Midview Royal's Romulus. 1 open heifer by Midview Royal's Romulus.

JOHN M. DUNLOP, ELLERSLIE FARM, PETERSBURG, VA.
A daughter of Ellerslie K. P. Duke, due November 19, to Bayville Maxim Impelled.

BAYVILLE FARMS, INC., NORFOLK, VA.
2 vaccinated heifers, one by Bayville Maxim Impmost due in May or June to McDonald Farms Just Pat, and one by Fairlawn Maxim Huckster, due July to Bayville General Maxim.

E. C. C. WOODS, NUTSHELL FARM, HANOVER, VA.
A daughter of Blair's Rest King Hanover due May 26, to Holliknoll Maxim Major.

JOHN N. JACKSON, FREEGROVE FARM, STAUNTON, VA.
A daughter of Quail Roost NoMax Major due August 17, to Burkeville Maxim's Clark.

W. L. YOUNG, ROSE VALLEY FARM, FRANKLIN, VA.
A daughter of Quail Roost Lucky Sappho pasture-bred to Bayville Countryman.

W. L. BOSWELL, BURKEVILLE GUERNSEY FARM, BURKEVILLE, VA.
2 vaccinated heifers by McDonald Farms Steadfast Emory to be sold open.

W. H. SCOTT & GORDON W. BRIDGES, HUNTERDALE FARM, FRANKLIN, VA.
1 bred heifer by Hunterdale Golden Maxim due June 8, to Hunterdale Master Maxim, one open heifer by Hunterdale Master Maxim.

ELIZABETH B. AGNEW, INVERNESS FARM, BURKEVILLE, VA.
3 vaccinated heifers a daughter of Inverness Country Cavalier pasture-bred to Uwharrie R. V. Affluence; a daughter of Churn Creek's Country Honor to be sold open, and a daughter of Inverness Country Cavalier to be sold open.

SIDNEY L. SHANNON, SR., ROSEGILL FARM, URBANNA, VA.
2 bred heifers a daughter of Riegeldale Ben's Hilarity, due July 12, to Rosegill Supreme, and a daughter of McDonald Farms Honor Bright due June 18, to Lida's Reveller of Rosegill.

J. F. WALKER, PINE GROVE DAIRY FARMS, PORTSMOUTH, VA.
2 vaccinated heifers a daughter of Vicor Fascinator's Africander due at sale time to Coldspring's B. R. Jasper, and a daughter of Langwater Lord Benton due in the Fall to McDonald Farms Pre Reed.

GEORGE W. PALMER, ROBINLAWN FARM, GREEN BAY, VA.
1 bred heifer by McDonald Farms S. Neighbor, pasture-bred in February to Robinlawn Virginia's Neighbor; 1 open heifer by McDonald Farms S. Neighbor.

J. MYRON CLARK, BROADVIEW FARM, STUART, VA.
1 vaccinated heifer by Langvalley Eyebright Gentleman due October 28, to Klondike Raider's Valor.

D. B. PARKER & C. S. NEWTON, BLOUNTVILLE, TENN.
2 vaccinated heifers a daughter of Riegeldale Conqueror's Laird due August 22, to Bayville General Beau, and a daughter of Blair's Rest King Herald to be sold open.

VIRGINIA POLYTECHNIC INSTITUTE, BLACKSBURG, VA.
2 vaccinated daughters of Midview Royal's Peerless, one due May 7 to Bayville General Jeb, and the other to be sold open.

E. L. WATKINS, BOXWOOD FARM, NORLINA, N. C.
3 bred heifers one by Miniborya Royal Maxim due October 1, to Hunterdale Master's Supreme; one by Robinlawn Glennis' Ace due October 2, to Hunterdale Master's Supreme, and one by Miniborya Royal Maxim due April 15, to Quail Roost Master Border.

DR. J. M. GOULDIN, WINDSOR FARM, TAPPAHANNOCK, VA.
A daughter of Bayville Maxim Importer due July 28, to Langvalley Peerless Capable.

A. MISTR & SONS, MIDVIEW FARM, RICHMOND, VA.
1 bred heifer by Midview Charmer's Champion due around middle of August, to Midview Champion's Billie. 1 open heifer by Midview Royal's Peerless.

W. M. CAMP, HOLLIKNOLL FARM, FRANKLIN, VA.
1 bred heifer by Quail Roost Noble Maxim due October 5, to McDonald Farms S. Lucky Star.

VIRGINIA CONFERENCE ORPHANAGE, VICOR FARM, RICHMOND, VA.
A daughter of McDonald Farms Fascinator due June 25 to Coldspring's Noble's Valencian.

GEORGE A. McKESSON, ELKHARDT GUERNSEY FARM, RICHMOND, VA.
2 vaccinated heifers by Holliknoll No Max King to be sold open.

For Catalogs Write K. M. Mace, Secretary

Virginia Guernsey Breeders' Association, Inc.

901 East Broad Street, Room 204, Richmond 19, Virginia.

SOME DAY THEY'LL CALL HIM "GREAT"..

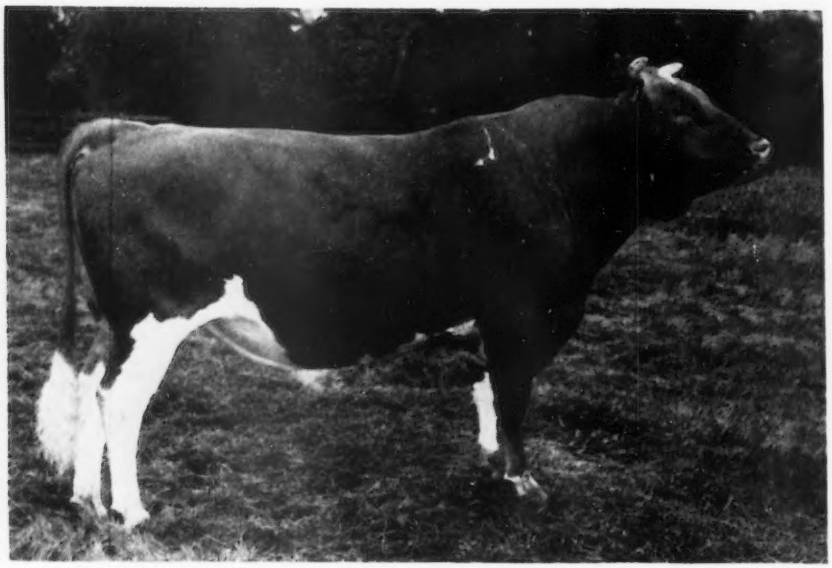

CHICONA NORWYN—Born September 27, 1946
Intensely line-bred to Langwater Traveler.

Sire: **Chicona Perryton, A. R.** Full brother to Pippa of Chicona, VG '47—E '49 at 13yrs—12270—713—D—730, she the dam of Prima Donna of Chicona, sold to Langwater, and of Chicona Pablo, A. R., now at Quail Roost.

Dam: **Norlina of Chicona**—10697—590—FFF—610, former Class Leader. She the dam of Chicona Norwood Major, A. R., sire of Prima Donna and Pablo.

NORWYN shares the breeding burden at Elm Lane with Happyholme Majesty's Crown. He now has 25 heifers here, and more to come.

He has done for us what Pablo has done for Quail Roost—sharpened the fronts until it looks as if they'd milk at both ends!

Four of his first Elm Lane calves at California State Fair last fall stood 2nd and 3rd as junior calves, and 3rd and 4th as senior calves.

Gene Gilland sends us good news. Up at Berryland Farm, Norwyn's two oldest daughters, bought at the Bonneville Dispersal, have Canadian ROP records of 10110—566—305—Jr3—2x, and 9986—576—305—Jr3—2x.

Western Guernsey Service will sell him and his daughters at our Dispersal on June 9 and 10. And many Excellent, Very Good, and Desirable cows bred to him.

ELM LANE FARM

Leona H. Todd, Owner
Glenn Clawson, Herdsman
Rt. 2, Box 141
Fresno, California

FLASH! - - - Our Happyholme Baroness Nettie topped the Arizona Sale. Thanks Bill Rasmussen. And Lynn Hamilton and Irv Little and all the rest who wanted her. She has a lovely January heifer calf in our Night-and-Day Sale.

Valley Oaks

Registered Guernseys

Mr. and Mrs. F. R. Schoellerman
Route 1, Box 39
GALT, CALIFORNIA

THIS COW

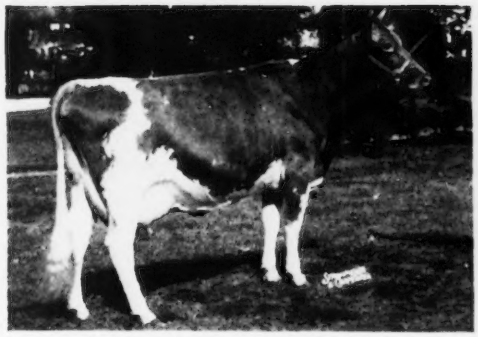

FAIRLAWN H. COQUET—VG '49 '51
13986 722 Jr2 365C 1095
12238 600 Sr3 305C 915

THROUGH THIS BULL

FAIRLAWN HORNET'S SHEIK
Our Senior Herd Sire
Sire: Fairlawn Actress' Hornet
Dam: Fairlawn H. Coquet

IS DOING THIS

HIS FIRST THREE DAUGHTERS

Left to right:
Valley Oaks Chic Zella
2421—130—Jr2—73 days—2x

Valley Oaks Chic Gwendoline
2811—125—Jr2—90 days—2x

Valley Oaks Chic Electra
3659—189—Jr2—117 days—2x

HAVE UDDERS LIKE THIS

Udder of VALLEY OAKS CHIC ZELLA

Visit our Farm 15 miles from Lodi, when attending the state meeting and Happyholme Sale. Sheik's thirty daughters demonstrate an outstanding job in both type and production.

Sixth Annual Royal Guernsey Sale

Thursday, April 9, 1953 — 1:00 P. M.

At The Association's Sales Pavilion, 6 Miles East of Lancaster on Route 30.

FORTY-SEVEN HEAD (29 Vaccinated)

Everything T. B. and BANG'S CERTIFIED!

4 BULLS — 25 COWS — 17 BRED and 1 OPEN HEIFER

The sale committee most cordially invites you to attend and pass on their judgment of the fine selection in this sale. The qualifications included not only TYPE and PRODUCTION but a sharp eye was kept open on the BREEDING HISTORY, LONGEVITY and FULL BOTTOM PEDIGREES. Note in the catalog many maternal sisters to the consignment, and full sisters to the dams.

One last thought—many breeders stay away from such a "Name" sale as the Royal, with the erroneous thought that all the cattle will sell for a figure beyond their reach. It has always been true—that the large percentage of consignments go at a figure no higher than the tops in our regular sales, but yet many of them have PRODUCED and REPRODUCED for their new owners as good as the tops.

YOU CAN BUY WITH FULLEST CONFIDENCE—THE REPUTATION AND INTEGRITY OF THE CONSIGNOR IS THE GUARANTEE WITH EVERY ANIMAL SOLD!

CONSIGNORS ARE: Applebrook Farm, West Chester; Avalong Farm, York; Blakeford Farms, Inc., Queenstown, Md.; Brightside Farm, Malvern; Brookside Farm, Hummelstown; Charmel Farm, Belle Vernon; Coldsprings Farm, St. Johns; Conover's Hightstown Guernsey Farm, Hightstown, N. J.; Coskery Guernsey Farms, Center Valley; Dunwalke Farm, Inc., Far Hills, N. J.; Forsgate Farms, Inc., Jamesburg, N. J.; Grayce Farms, Dalton; Gwynllan Farm, Gwynedd Valley; Lake Louise Farm, Dallas; Lakeside Farm, Pine Grove; Laurel Locks Farm, Pottstown; Liseter Farm, Newtown Square; McDonald Farms, Cortland, N. Y.; Monterey Farm, Middletown, Del.; Mt. Ararat Farm, Port Deposit, Md.; Osborne Hill Farm, West Chester; Pleasant View Farms, Chambersburg; Pleasant View Farm, Catawissa; Pyke Acres Farm, Mechanicsburg; Quarry Valley Farm, Lahaska; Red Ridge Farm, Winfield; Sterling Farm, Harvey's Lake; Sunny Side Farm, Chambersburg; Upham Downs Farm, Middletown, Del.; White Rose Farm, York; Wilgorlan Farms, Titusville, N. J.; Windy Hill Farm, Titusville; Wycomia Farm, Chadds Ford, and Wye Heights Plantation, Longwoods, Md.

SALE COMMITTEE

GEORGE W. SNYDER, St. Johns, Chairman

LEROY CAMPBELL, Grove City
HENRY T. CHILD, West Chester
F. L. FULTON, Pine Grove
RAY ROSE, Imperial
WILLARD WALTON, Kennett Square
J. THOMAS CARMAN, Glen Rock
WM. C. CLARK, Lahaska
HARRY HANK, Monongahela
JOHN SAMWORTH, Dalton
FRED WEIGLE, Gwynedd Valley

SALE SPONSORED BY

PENNSYLVANIA GUERNSEY BREEDERS' ASSOCIATION

Telephone 4-4062

P. O. Box 491 WM. H. JUZI, Business Manager **Harrisburg, Pa.**

Consigned to **PENNSYLVANIA ROYAL GUERNSEY SALE at Lancaster - April 9, 1953**

Charmel's Glenna's Elect, Born January 25, 1951

POP

SIRE

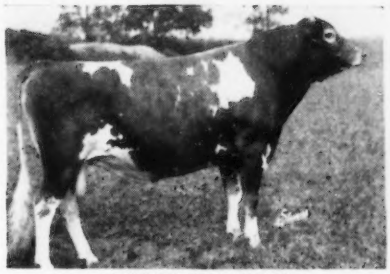

HOMINY HILL ELECT
Gr. Ch., Washington Co. Fair, 1951. 2nd 2 Yrs., 2nd Pa. Guernsey Show, 2nd 3 Yrs., Pa. Farm Show, 1952. 1st Bull Calf and Jr. Ch., Allegheny Co. Fair, 1949; 1st Bull Calf, Washington Co. Fair, 1949. Daughters now on test at Charmel.

GRANDSIRE

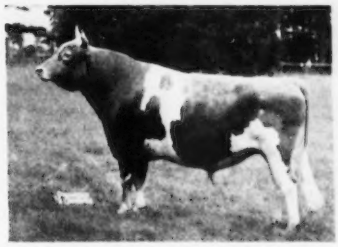

CORONATION KING OF PINE MANOR
Sold for $11,500.
Sire of:
Pine Manor King's Divine
(E '47—VG '48)
13481—709—Sr3C ($18,000)

PATERNAL SISTER

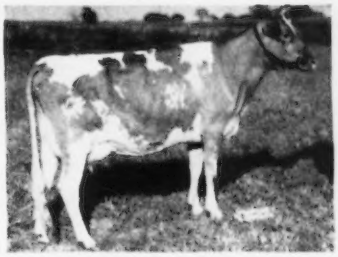

CHARMEL'S ELECT'S ELAINE
5600—291—Jr2 in 215 days
3rd 2 Yrs., Lancaster, 2nd 2 Yrs., Ebensburg, 1952. Member 2nd Jr. Get of Sire, Pa. Farm Show, 1952.

WHY ARE WE? . . . Consigning Charmel's Glenna's Elect: —

FIRST

WE HAVE TWENTY OF OUR BEST COWS BRED TO HIM.

SECOND

WE STILL HAVE HIS SIRE AND DAM.

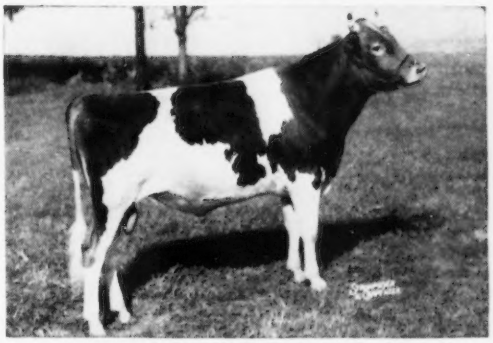

CHARMEL'S GLENNA'S ELECT
1st Bull Calf & Jr. Ch., Washington Co. Fair, 1951; 1st Bull Calf, Pa. Farm Show, 1952; 1st Jr. Yrlg., Lancaster, Ebensburg, 1952; member 1st Produce of Dam, 2nd Jr. Get of Sire, Pa. Farm Show, 1952. 3 calves now at Charmel.

THIRD

WE HAVE HIS FULL BROTHER AT CHARMEL.

FOURTH

ALL ANIMALS PICTURED ARE AT CHARMEL EXCEPT THE GRANDSIRE.

MOTHER

DAM

WILGORLAN FARMS GLENNA
14382—645—Jr2—365C
(D '50—VG '52)
2nd 4 Yrs., Pa. Farm Show, 1952. Dam of 1st Produce of Dam, Pa. Farm Show, 1952.

GRANDDAM at 12 years of age

FAIRLAWN PEERLESS ELAINE
(VG '48)
11854—642—6yrsC

MATERNAL SISTER

CHARMEL'S GARDEN KING BEAUTY
(VG '52) 10665—519—Jr2—365C (pending)
Undefeated 2-year-old, 1952, at Pa. Farm Show, Lancaster, Ebensburg. Member 1st Produce of Dam, Pa. Farm Show, 1952.

"Glenna" and her daughter, "King Beauty," were members of the First Dairy Herd, Pa. Farm Show, 1952.

Charmel Farm

ALWAYS TOPS!

CHARLES L. MELENYZER, Owner — BELLE VERNON, PENNSYLVANIA — CECIL E. COOPER, Manager

GLENBURNIE GUERNSEYS AT AUCTION

FRIDAY, MAY 1, 1953 — On Glenburnie Farm
Lawrenceville Road, TRENTON, NEW JERSEY

70 Head — 37 Cows, 41 Heifers, 2 Herd Sires

Accredited — New Jersey Certified No. 5 — Young Heifers Vaccinated

The Glenburnie Golden family, as good as Dr. Russell bred, are represented with 6 Head IN THE SALE

GLENBURNIE GOLDEN
10947—644—G, 12084—715—E, 10774—608—AAA—670,
11232—606—AA—891, 12181—648—AA—915
6 A. R. daughters, 4 A. R. sons

Glenburnie Golden 4th
11706—599—GG, 15631—785—AA

Glenburnie Golden 6th, 13272—680—DD

Glenburnie Golden 3d
12942—671—G, 12780—633—DD—889
12555—630—BHI, 11789—532—AHI—730

Glenburnie Golden 5th, 11224—663—G

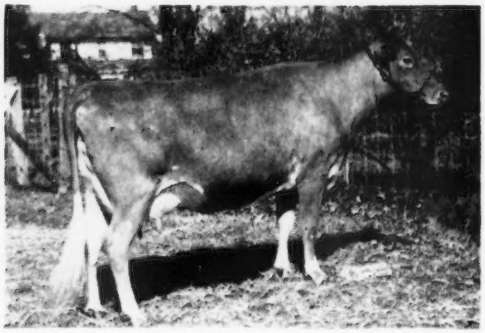

GLENBURNIE GLEN'S GLAMOROUS
9427—571—Jr2—365C—1050, 10695—636—Jr3—365C—1050

Dropped March 7, 1946. Due to calve April 23, to Fairlawn Actor's Radiant.
Sire: **Glenheart**
Dam: **Glenburnie Golden 4th**
11706—599—GG, 15631—785—AA

DAUGHTER IN THE SALE
GLENBURNIE KING'S GLAMOROUS (Vaccinated)
Dropped May 4, 1952
Sire: **Mt. Ephraim's Coronation King**
(Coronation King of Pine Manor—Glenburnie Princess Hera 3d, 17442—832—BB).

A GRANDDAUGHTER OF "GOLDEN"

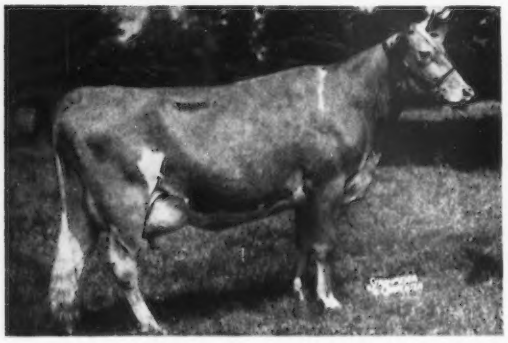

GLENBURNIE ROYAL'S GOLDEN
20686—1101—6yrs; owned by Coldsprings Farm.

Sire: **Coldspring's Hardwick's Royal**

Dam: **Glenburnie Golden 6th**
10104—496—G, 13272—680—DD

A DAUGHTER OF "GOLDEN"

GLENBURNIE GOLDEN 4th
11706—599—GG, 15631—785—AA

1 A. R. son, 3 A. R. daughters

Guernsey Good Will
16199—721—D, 19634—861—6yrs—305C—915

Class Leader 8th place in fat, 1st in milk.

DAUGHTER IN THE SALE
GLENBURNIE GLEN'S GLAMOROUS (above)

For Catalogs Write: **THE PATE SALES CO., 2064 Lawrenceville Road, Trenton, N. J.**

GLENBURNIE GUERNSEYS AT AUCTION

FRIDAY, MAY 1, 1953 — On Glenburnie Farm
Lawrenceville Road, TRENTON, NEW JERSEY

IN THE SALE

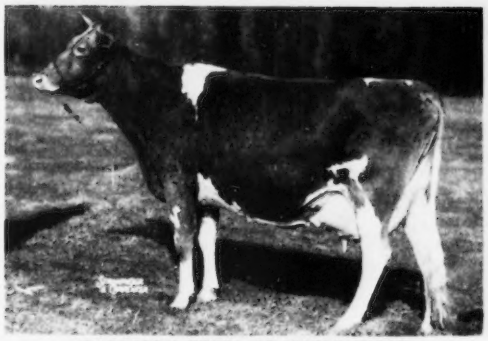

WARRIOR'S ETHEL OF MAPLE SHADE
16212—780—5yrs—365C, 13060—633—6yrs—365C
Dropped October 21, 1942. Calved March 5, 1953. Sire: **Warrior Lad of Maple Shade.** (Grandson of Green Meadow Coronation Prince).

DAUGHTER IN THE SALE
GLENBURNIE KING'S ETHEL (Vaccinated)
Dropped March 17, 1952
Sire: **Mt. Ephraim's Coronation King** (Coronation King of Pine Manor—Glenburnie Princess Hera 3d, 17442—832—BB).

IN THE SALE—**APPLEBROOK'S LOVELY LASS**
Dropped February 20, 1946. 9097—404—Jr2—305C—972, 9556—433—6yrs—305C—882. Bred December 14, 1952 to Glenburnie Resolute's Hornet. A double granddaughter of Coronation Potentate.

A DAUGHTER IN THE SALE

CHURN CREEK'S ROYAL DESIRE
12942—593—Jr4C. Sold at auction in Pebblebrook Dispersal.
Sire: **Langwater May Royal.** Dam: **Hardwick's Desire,** 11802—666—C, 15044—846—AA, 12828—660—A.

DAUGHTER IN THE SALE AND 1 GRANDDAUGHTER
ROYAL DESIRE OF GLENBURNIE
Dropped January 16, 1950. Due May 13 to Fairlawn Actor's Radiant.
Sire: **Fairlawn F. P. Joffre**

GLENBURNIE REGENT'S DESIRE (Vaccinated)
Dropped April 13, 1952
Sire: **Glenburnie Resolute's Regent**

This Proved Sire, Double Grandson Of Green Meadow Peerless **IS IN THE SALE** With Seven Daughters. A Number Will Be In Calf To Him.

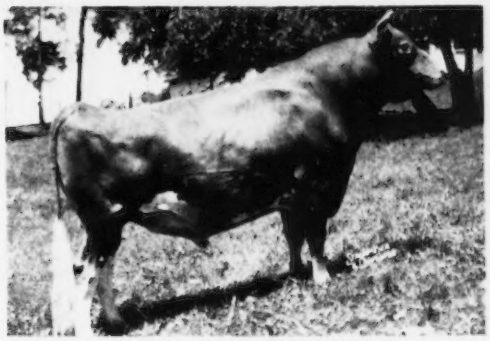

FAIRLAWN ACTOR'S RADIANT
Dropped March 20, 1946
Guaranteed for artificial insemination.

A DAUGHTER OF FAIRLAWN ACTOR'S RADIANT

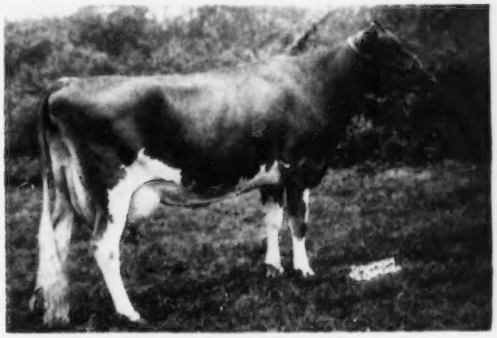

RYCKLAVER RADIANT ACTRESS
On test at Dunwalke Farm, 16765—957—Sr3 in 319 days. Still on test and should make approximately 18000 lbs. milk, 1080 lbs. fat.

IN THE SALE

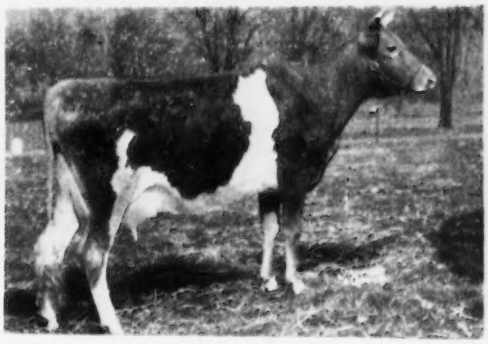

GLENBURNIE KING'S TILIA
Dropped December 9, 1949. Due April 16, 1953.
Sire: **Mt. Ephraim's Coronation King.** 15 daughters in sale. (Coronation King of Pine Manor—Glenburnie Princess Hera 3d, 17442—832—BB.)
Dam: **GLENBURNIE WASHINGTON'S TILIA** (SELLING)
12557—517—Jr2—365C. Due May 9, 1953.
Sire: **Harmony Hollow Washington.** Dam: **Blakeford Tilia,** 15998—715—DD.

GLENBURNIE FARM, R. D. 1, TRENTON, NEW JERSEY, Route 206 — H. M. PATE, Owner

"BUTTERBOY" — Our Senior Sire

Flying Horse Phil's Butterboy 1 A. R. daughter **Baker View Lillian,** 7475—429—Jr2—2x.

His Sire

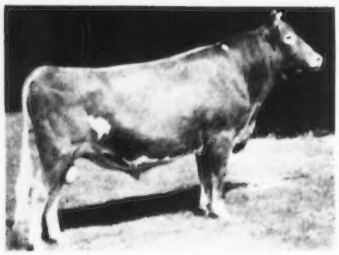

7 others on test

Type
Production
Reproduction

◄ ARGILLA ROYAL PHILOSOPHER
6 A. R. sons, 12 A. R. daughters
Sold 1946 for $28,600.

BETHANY BUTTERFAT'S BUTTERCUP ►
12459—609—BB
15201—716—10yrs—365
Excellent '48
Sold for $3,000 in 1946

His Dam

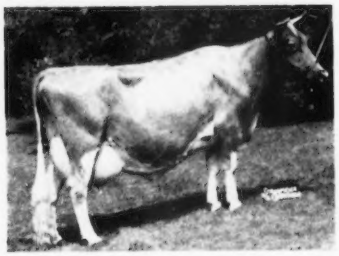

TWO "BUTTERBOY" SONS IN SERVICE

BAKER VIEW TOREADOR, Born January 11, 1950
Dam: **BAKER VIEW THEDA**—7 records include
14256—861—7yrs—2x. Very Good '47 '51

BAKER VIEW MAN O'WAR, Born June 1, 1951
Dam: **BAKER VIEW OPALINE**—3 records incude
12969—698—Sr4—2x. Very Good '47

BAKER VIEW FARM C. M. VANDER GRIEND & SONS, Owners **Lynden, Washington**

ROZELYN FARM
Zweegman Bros., Lynden
GOLDEN TERRA FARM
Fred Rehm & Son, Lynden
IRADOR FARM
Ira Prather, Bellingham

BAKER VIEW FARM
C. M. Vander Griend, Lynden
ERDMAN FARM
C. Erdman, Bellingham
ROYAL CREST FARM
J. B. & E. M. Constantine, Bellingham

VALMARK FARM
Ira Stauffer, Lynden

FIRCREST FARMS, INC.
Bellingham
MURRA MUIR FARM
G. L. Murray, Ferndale
DEER CREEK FARM
Lloyd R. Manthey, Bellingham

RIVER VIEW FARM
A. Burgraff, Lynden
VELGUERN FARM
B. A. Veleke, Lynden
LYNDEANS FARM
F. Sandell, Bellingham

The 43rd GLENBURNIE SALE

Friday, April 10, 1953, on Glenburnie Farm, Trenton, N. J.

30 COWS, 4 BRED HEIFERS, 14 OPEN HEIFERS, 2 BULLS

Accredited, Many Vaccinated, Cows Are Fresh Or Near Calving

From OLD FARM—2 bulls a year old in March, sired by Actor's Grand Duke, he from the Fairlawn Peerless Actor-Ismena-and Glory breeding. Their dams are Sir Bondwick's Hope, 10894—519—Sr3, and Actor's Blondie, she also from the Actor-Glory breeding, therefore her son is line-bred to the Glory family.

From GOLDEN HARVEST—2 cows, one due April 28 to Gardenville Coronation Prince, the other due April 4 to Fairlawn Charlotte's Actor.

From GWYNLLAN FARM—GWYNLLAN HERMIT'S MORNING DEW, fresh April 5, 13373—661—Sr3C, by Fairlawn H. Hermit out of Langwater Morning Dew; GWYNLLAN VAGABOND BETH, 10350—468—Jr2—365, by Antietam Vagabond and due March 28 with 2nd calf, she a granddaughter of Caumsett Royal Pearl, 19055—912—BB.

From DANGRA FARM—an own daughter of Fairlawn Actor's Mirth, due May 10 to Coldspring's B. R. Forward, out of Fairlawn Hornet's Priscilla, 12415—591—Jr2—365C—3x; next dam, Fairlawn H. Hope, 16274—769—6yrs—365.

From YAFFORD'S NECK FARM—2 granddaughters of Playhaven Pauline, VG '48—Excellent '50, dam of Hominy Hill Paulette, 16387—810—Sr2—365C. Class Leader.

From JUSTA FARM—2—one a young cow of Green Meadow Coronation King and Prince breeding.
From JEY HILL FARM—a 5-year-old springer from the Fritzlyn Fashion Lily family.

From UPLAND FARMS—10 open heifers—2 by Langwater Watchful, he by Langwater Supreme out of Kenmar Hills Countess Sheba, 13258—794—6yrs, Excellent '48 '49 '50.

OTHER CONSIGNORS ARE—CONOVER'S HIGHTSTOWN DAIRIES, PINE GROVE FARMS, EARL HOLCOMB, TOM LAWLER, MEADOWBROOK FARM, CONVENT FARM, KIMBERTON FARM, and BROOKE'S CROSS FARM.

For Catalogs Write: **THE PATE SALES CO. — 2064 Lawrenceville Road, Trenton 8, New Jersey**

DR. GRADY N. COKER, Owner
WOODROW W. DENNEY,
Manager

T. B. ACCREDITED
540026

BANG'S FREE 39

2,000 Acres . . . 5 miles S. E. of Canton,
Georgia, On Georgia Highway 20

185 Registered Guernseys

Nejasco FARM
Registered Guernseys
Canton, Georgia

KLONDIKE MOLLIE'S PREDICTOR

18 daughters in our herd, 50 more bred to him. His full brother, Klondike Mollie's Prediction, $3,100, herd sire at Gippy Plantation, sired Klondike Pre Starlight (E '52) sold for $1,800 to Clear Springs (top female 1952 sale).

"PREDICTOR" is sired by McDonald Farms Predictmost, A. R. (a "Prediction" son out of the "Monita" family). His sire is a full brother to McDonald Farms Donita (E '47 '48), 13493—770—AA, McDonald Farms Faithful (VG '47 '48), 14442—746—7yrs.

His Dam

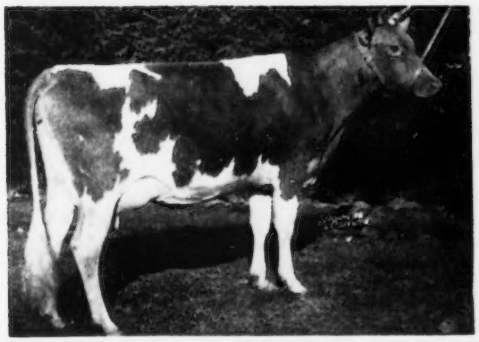

◀ **KLONDIKE MOLLIE** (VG '48)
13478—584—G
15417—693—DD
17126—710—A (milked up to 72.6)
3 daughters and 6 sons.
4 crosses to Langwater Foremost, A. R. and out of the "Gay Countess" family.

"PREDICTOR" SONS FOR SALE

Consigned to the GEORGIA STATE SALE — MACON GA. — APRIL 22, 1953

Two Bred Heifers — Both Due Early Fall

I. **PRIVATEER'S ACTOR'S ORA**

Sire: Privateer's Actor, A. R.
Sire of Privateer's Actor's Levity, 10671—544—Sr2—2x in 360 days.
Privateer's Actor is by Klondike Privateer, A. R., and out of Watershed's Belle, 14744—714—AA.

Dam: Highlander's Julie (D '51)
7887—395—Jr3—305C—2x, 7771—394—Sr4—305—2x (pending). On retest, D. H. I. A.

3rd dam has 11087—537—FF—1095.

II. **PARKER FARMS H. CLARA**

Sire: Klondike Highlander, A. R.
23 classified daughters—6 VG, 14 D, 3 A
22 A. R. daughters av. 9023—442—3.08yrs—313 days—2x
"Highlander" is by Klondike Hollimost and out of Klondike Rose, 16042—724—AA.

Dam: Privateer's Clara
6193—288—8yrs—305C—2x (record made partially on 3 quarters)
"Clara" is by Klondike Privateer, A. R., and out of Cleo's Cleopatra, 9355—543—DD, she in turn by Cleo's Resplendent (Shorewood Resplendent—Cleopatra of Fern Crest, 11168—548—CC) and out of Gold Tulip, 11475—618—B.

Both "Actor's Ora" and "H. Clara" were pasture-bred to Klondike Premost Dauntless (McDonald Farms Predictmost—Gold Branch A. D. Rosebud Beauty, 18640—817—CC) and are due in early fall.

T. B. Accredited 564936 Bang's Accredited 20

Parker's Guernsey Farm

DUBLIN, GEORGIA

LOUIS H. PARKER, Manager D. I. & PEARL PARKER, Owners

A Golden Opportunity

to acquire some GOOD ones in the

GOLDEN HERD FARM DISPERSAL

WALTER E. THWING, Owner **WILTON CONN.** W. N. WHITE, Manager

MONDAY, APRIL 20, 1953 — 10:30 A. M.

From the Merritt Parkway turn at Exit 41 onto Route 33. Drive 1 mile west and turn right on 103, proceed to the farm. From Wilton drive east on Rte. 33 and turn left on 103.

T. B. and Bang's Accredited — Mastitis Tested

• 34 REGISTERED GUERNSEY — 2 Bulls - 23 Cows - 9 Heifers •

26 Animals in the Sale Carry This Class Leading Production Inheritance.

NYALA SUPREME GOLDENROD (now in the Conn. Artificial Breeding Unit). 14 daughters, 1 son in the sale. "Goldenrod" is sired by Pine Manor Crown Supreme, A. R.

"GOLDENROD'S" DAM
GUERNSEY GOOD WILL
13829—606—GG—764 T. M.
16199—721—D
19634—861—6yrs—305C—3x
Class Leader (Milk) 1st place
Class Leader (Fat) 8th place

Dam of:
NYALA SUPREME GOLDEN
(Full sister to "Goldenrod")
5 records all over 600
14569—753—Jr2C
NYALA PRINCESS GOOD CHEER
11327—511—Sr2—HIR—730 T. M.
NYALA INDEPENDENT SPITFIRE
(see opposite)

"GOOD WILL'S" DAUGHTER
NYALA'S INDEPENDENT SPITFIRE
3 Class leading Records:
15853—695—Sr2—305C—3x
Class Leader (Milk) 2nd place
Class Leader (Fat) 3rd place
13834—652—Sr3—305C—2x
Class Leader (Milk) 7th place
14899—668—Sr4—305C—2x
Class Leader (Milk) 2nd place

Dam of:
NYALA PERFORMER'S ASCLEPIAS
Selling along with 11 daughters in the sale. He is by Fairlawn Performer's Honor out of "Spitfire."

BROOD MATRONS

CRAGSCUT COUNTESS LIDYLL. In the sale with 1 son, 4 daughters, 10375—474—6yrs—305C—2x

Dam of: **Golden Herd's Dandy**—Junior Herd Sire } Both by "GOLDENROD"
Golden Herd Marigold }
9380—471—Jr2—305C—2x
Golden Herd's Spring Beauty
9176—467—Jr2—365—2x

GOLDEN HERD'S TANSY (2 daughters by "Asclepias" in the sale)
8657—463—Jr2—305C—2x, 10189—525—Jr3—305C—2x, 11261—616—Jr4—305C—2x.

The herd has been on A. R. Herd Test for the past 6 years and the results of this planned testing program will be in evidence at the sale. We offer an opportunity to buy cow families backed by proved production and several cows will be sold that have made 400 to 600 lbs. fat on 2x milking.

DAIRY EQUIPMENT—200 qt. stainless steel pasteurizer, 2 Surge Units and compressor, Aeriator, pail rack, 2 Lynch ¾ H. P. Compressors, 1 Servel ½ H. P. compressor, DeLaval Separator, brine pump, 5 H. P. Steam boiler with oil burner.

FARM MACHINERY—John Deere Model B tractor, 2 bottom 14" plow on rubber, 16" 2-way plows, cultivator, 7 ft. mower, 2-row corn planter, hay loader, Ford-Ferguson tractor, roadside mower, disc harrow, tiller, weeder, lime sower, side-delivery rake, Blizzard blower, 2 feed carts, 1946 Ford, 1 ton platform body, 5 ft. Bush & bog harrow, Bean 50 gal. sprayer, Hay Dryer—7½ H. P. General Electric motor with American Blower, 38' extension ladder, miscellaneous small tools.

O. D. CRABTREE, Sale Mgr. E. M. GRANGER, JR., Auctioneer

For catalogs write: **PREMIER LIVESTOCK SALES — 158 Main St., Putnam, Conn.**

News from Nyala –

From time to time we have mentioned in our advertisements, the high average production of our herd. As a matter of interest we figured the average milk and butterfat for the entire herd, using the highest test accredited to each cow. We pass these figures on to you, asking you to bear in mind that we are on the A. R. Herd Test plan so every milking cow in our herd is tested, and that every one is listed below.

1. **Nyala Supreme Bettina**	17125	974	Sr4	365C	State Champion
2. **Fairlawn Actor's Indigo**	19426	946	Sr3	365C	Class Leader 8th place in fat production, 5th in milk
3. **Beaverbrook Madonna**	18817	943	Sr3	365C	Class Leader 9th place in fat production
4. **Nyala Supreme Starlight**	16982	934	Sr4	365	
5. **Nyala Supreme Golden**	17919	931	5yrs	365C	
6. **Nyala Supreme Beda**	17537	903	5yrs	365C	
7. **Fairlawn Peerless Ermine**	17855	893	8yrs	365	
8. **Guernsey Good Will**	19634	861	6yrs	305C	3x Class Leader 8th place in fat production, 1st in milk
9. **Riegeldale King's Delphine**	16115	828	6yrs	365C, former Class Leader	
10. **Douglaston Baroness Julia**	16215	825	Jr4	365C	
11. **Nyala Supreme Faithful**	15062	815	5yrs	365C	
12. **Nyala Prince's Miss Liberty**	15851	798	Sr2	365 (pending)	
13. **Nyala Prince's Glory**	13360	776	Jr2	365	
14. **Nyala Honor's Queenie**	15606	766	Sr2	365C	State Champion
15. **Coldspring's Doris Ann**	17065	761	5yrs	365C	
16. **McDonald Farms Hostess**	16058	749	8yrs	365C	
17. **Nyala's Supreme Clover**	14313	747	Sr4	305C	3x, former Class Leader
18. **Nyala Madonna's Buttercup**	13878	746	Sr3	305C	3x Class Leader 4th place in fat production
19. **Doral R. Rosan**	12846	733	Sr2	365C	
20. **Nyala Honor's Beauty**	14736	709	Jr2	365C	(pending)
21. **Nyala Honor's Marigold**	16097	705	Jr2	365C	
22. **Nyala Prince's Baroness**	13129	701	Jr2	365C	(pending)
23. **Nyala Prince's Colleen**	13119	699	Jr2	365	
24. **Nyala Honor's Brilliant**	13403	687	Jr2	365C	
25. **Sterlingold Mirth**	13049	670	Jr2	365C	
26. **Nyala Prince's Pussy Willow**	11537	667	Jr2	365C	

27. A Jr2-year-old, out of condition most of her test, so in fairness to the cow her record is omitted.

Average milk - 15611 – Average butterfat - 798

We would be glad to hear from anyone with a herd of comparable or larger size that can equal or top these averages.

We have a few bull calves and open heifers for sale.

COME AND SEE THEM!

NYALA FARM • *Greens Farms, Connecticut*

HORACE LANUTE, Managing Herdsman

Please address correspondence to:
MR. AND MRS. J. W. FOSTER, Managers

WYCHMERE FARM GUERNSEYS

The interest and approval of Guernsey breeders in our program of continuous testing, type classification and line-breeding, has been gratifying. We appreciate and congratulate the following breeders on their purchase of Wychmere Farm Guernseys.

Forsgate Farms, Inc.	**Jamesburg, N. J.**
Mrs. Jean L. A. du Pont	**Newtown Square, Pa.**
P. W. Drake	**Freeville, N. Y.**
H. Sherman Lake	**Lyons, N. Y.**
Floyd Southard & Sons	**Ira, N. Y.**
Peter Shaver	**Cobleskill, N. Y.**
George Pollock	**Binghamton, N. Y.**
F. Parker Romney	**Reisterstown, Md.**
Peyton F. Parker	**Romney, W. Va.**
University of Connecticut	**Storrs, Conn.**
C. C. Vaughan, III	**Franklin, Va.**
Paul B. Delaney	**Auburn, N. Y.**
Raymond Luke	**Williamson, N. Y.**
Maine Artificial Breeders	**Augusta, Maine**
Harry Woodruff	**Wolcott, N. Y.**
Otto W. Post	**Scipio Center, N. Y.**
Alvin F. Tyler	**Lyons, N. Y.**
Charles J. Barker	**Forestville, N. Y.**
Snyder & Pengelly	**Churchville, N. Y.**
Harry Symes & Son	**Walworth, N. Y.**
New York Artificial Breeders	**Ithaca, N. Y.**
Elizabeth McVey	**Black Creek, N. Y.**
P. A. Carroll	**Ellicott City, Md.**
Robert R. Boggs	**Bovina Center, N. Y.**
Richard Combes	**Sodus, N. Y.**
M. E. Stoudt	**Riegelsville, Pa.**
Floyd Beal & Sons	**Sodus, N. Y.**
NEPA Artificial Breeders	**Tunkhannock, Pa.**
Wellott Brothers	**Red Creek, N. Y.**
Florence P. McIntosh	**Cayuga, N. Y.**
Pioneer Bull Proving Assn.	**Warsaw, N. Y.**
Seneca River Bull Proving Assn.	**Memphis, N. Y.**

WYCHMERE FARMS

LAKE ROAD

HELEN R. C. MOTLEY
OWNER

ONTARIO, NEW YORK

CLIFFORD W. SMITH
MANAGER

LAKE DELAWARE FARM

DELHI, NEW YORK

Famous Guernseys That Produced Our Junior Herd Sire—

His Dam

LANGVALLEY ROYAL NAOMI

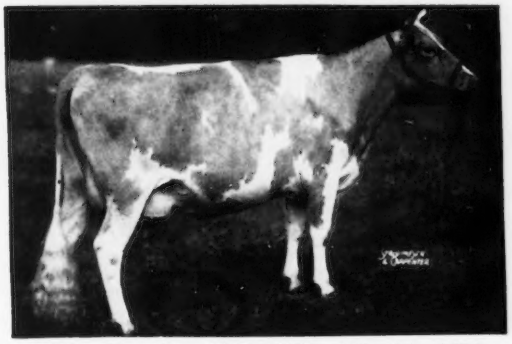

12516—756—Jr2—365C, 13276—816—Jr3—365C
Dam of

CHARLESCOTE CRUSADER

7 nearest dams average 14790—730

His Dam's Dam

FOREMOST NANITA

A Class Leader since 1940.
16131—857—Jr2—365
Class Leader in fat 3rd place.
(The CORONET family.)

STOCK FOR SALE—Animals rich in STEADFAST—NE PLUS ULTRA—CORONET blood.

WRITE US YOUR NEEDS

E. RAY MARTIN, Farm Manager — T. B. and Bang's Accredited — PETER G. GERRY

RHOADSACRES

Home of 300 Head of Registered Guernseys On A. R. Herd Test.
Farms located south of Quarryville, Pa., just off U. S. 222.

Breeding for Type — Production — Longevity

DAMS BEHIND OUR HERD SIRES

Dam of "Monogram"

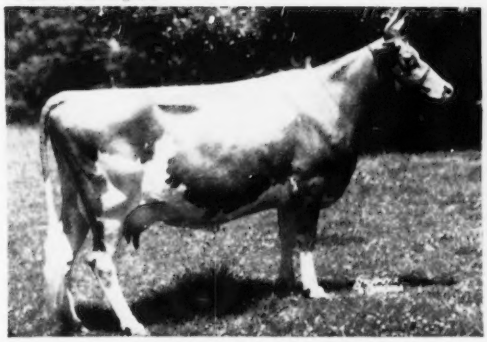

BROCKTON'S ROYAL ROSE
11336—643—C
VG '47—Excellent '49
4 A. R. daughters, all with records over 600 lbs. fat.

Her Son—
COLDSPRING'S B. R. MONOGRAM
Born September 27, 1948
The best of the BEAUTY family.

Dam of "Emory's Prior"

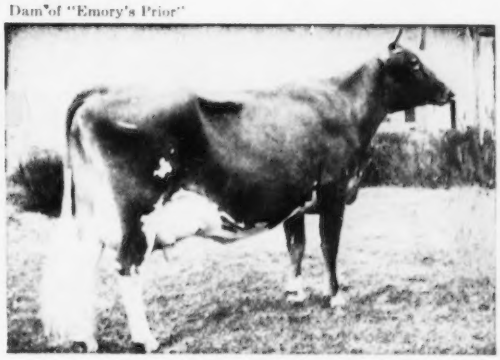

McDONALD FARMS ELITE
13659—606—G. 2 A. R. daughters.
Dam of McDonald Farms Elite King, sold for $4,000, and sire of 1st prize Sr. Get of Sire, California State Fair and Grand National Exposition, 1950.

Her Son—
McDONALD FARMS EMORY'S PRIOR
Born June 21, 1950
A show type bull with plenty of quality.

Write for prices and pedigrees on available bull calves.

RHOADSACRES — Quarryville, Pennsylvania

JEROME H. RHOADS, Owner — JOHN R. BRENEMAN, Manager

Be Among The Wise Buyers At The

6th WAYNE COUNTY SALE

Palmyra, N. Y. — — Thursday, April 30, 1953

--60 HEAD--

A Douglaston Baron Kenyon Daughter

BARON'S FANCY OF MAPLE LAWN (D '49—VG '50—E '52)
Sold for 1952 record price of $14,000.
12382—633—5yrs—305C (2x). Grand Champion and Best Uddered Cow, No. Ill. Parish Show, Ill. and Wis. State Fairs, 1952

SELLING—2 paternal sisters, 2 daughters of a paternal brother, and 5 head carrying calf to her sire.

A Damian Victor of Ridglydale Daughter

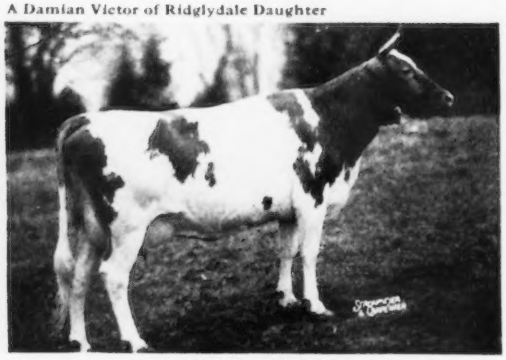

DAMIAN VICTORIA
16644—921—Sr4—365C
19113—1058—5yrs—365

SELLING—a paternal sister, and a daughter of a paternal brother that is bred to Douglaston Baron Kenyon.

A Fra-Mar Pharaoh Daughter

MOREAU FARMS KIT
(VG '49 '51)
12125—639—Jr3—HIR (598)
12386—659—Jr4—HIR (558)
16051—829—Sr4—365C
13603—709—6yrs—305C—3x

SELLING—Two paternal sisters, one a Blue Ribbon winner due in July to Douglaston Baron Kenyon, and the other from a 500 lb. D.H.I.A. record daughter of Berta of Caldwell Place, 15261—807—7yrsC.

5 Times Excellent

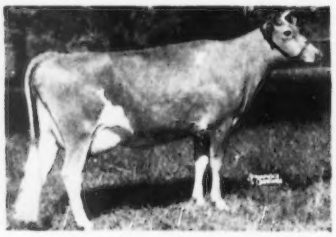

FAIRLAWN ACTOR'S MELBETTE
(E '47 '48 '49 '50 '51)
11510—611—Jr2—365C
12347—666—Sr4—365C

SELLING—5 daughters of her full brother.

From The Charlotte Family

GARDENVILLE CORONATION KING, A. R.
($45,000)

SELLING—One daughter, 6 granddaughters, and three carrying service of his sons.

A Rosemount Rex Daughter

The area around Rochester, N. Y., where more than three decades ago A. G. C. C. Secretary, Karl B. Musser, one of the great livestock leaders of our time, started his Guernsey career as a Field Representative, has long been the source of outstanding Guernsey foundation stock. Proper building of herds with the best bloodlines over a long period of years has brought the present day level of excellence to its highest standard yet. The Guernsey breeders of this area cordially invite you to attend their 6th annual sale at the Palmyra Fairgrounds on April 30. A wide choice of bloodlines, ages, and freshening dates, with animals to fit the needs and purse of every type of purchaser, can make this one of the most profitable sales you have ever attended.

See the April 15 issue for a further summary of the consignments.

◄— **OLD ACRES R. URANIA** (VG '47 '49—E '50 '52)
13391—688—DD
2 Excellent half-sisters.

SELLING—a 5-year-old paternal sister from the same cow family, and 2 granddaughters of one of her best sisters.

For Catalogs Write: JOHN A. SIMS, Breed Service Representative

NEW YORK STATE GUERNSEY BREEDERS' CO-OP., INC.

1606 E. Erie Blvd., Syracuse, N. Y.

Ideal Guernsey Farms

GOLDEN GUERNSEY

BUILDING ☆ FOR ☆ A ☆ CENTURY

"THE WORLD'S LARGEST HERD OF PURE BRED GUERNSEYS"

NO BUSINESS TRANSACTED ON SUNDAY

CONSIGNED . . . **INDIANA SPRING SALE — Lafayette, Indiana, Thursday, April 23**

2 BRED HEIFERS . . .

IDEAL'S MARSHALL'S IDA—Born September 16, 1950

Sire: **IDEAL'S MARSHALL LAD**
Dam: **IDEAL'S LORD KENT'S IDA**
11439—586—Jr2—365
Bred to **Ideal's Worthy**

Worthy's Sire: **Ideal's Beacon**
Worthy's Dam: **Ideal's Jubilee's Wilma**
*17500—*860—Jr2—365C
*20079—*1056—Sr3—365
18737—1001—Sr4—365 (pending)
5863—290—6yrs in 87 days

Dam of "Ida's" Sire

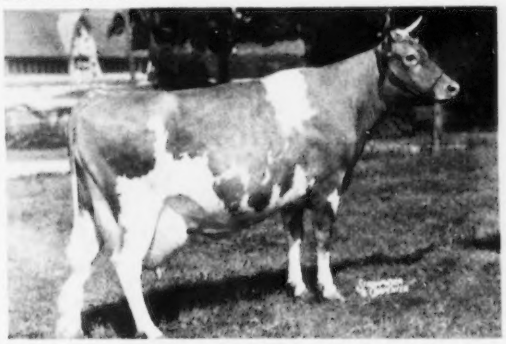

IDEAL'S PETER'S MIRIAM
12617—621—GG, 19234—1009—5yrs—365C
*14231—*706—Jr3—305C—3x, 19477—1013—6yrs—365C
*15253—*774—Jr4—305C—3x, 16195—828—7yrs—305C—3x,
Former Class Leader
18303—942—8yrs—365C, 7718—397—10yrs in 120 days

Dam of Service Sire to Both "Ida" and "Lady Kent"

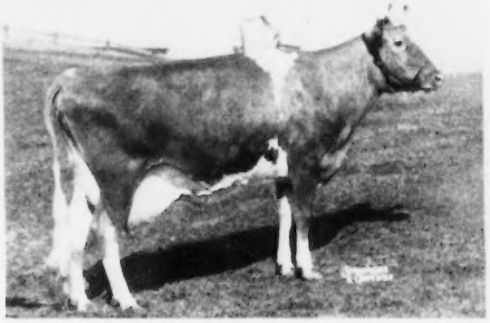

IDEAL'S JUBILEE'S WILMA
*17500—*860—Jr2—365C
*20079—*1056—Sr3—365
18737—1001—Sr4—365 (pending)
5863—290—6yrs in 87 days

This heifer is strong in the blood of the Spotswood's Miriam family.
She is backed by longevity ("Miriam" died at 20½ years of age).

IDEAL'S CHARMER'S LADY KENT—Born September 26, 1950

Sire: **GARDENVILLE CHARMER**
Dam: **IDEAL'S PETER'S LADY KENT**
10331—479—Jr2—365

Bred to **Ideal's Worthy** (the "Beacon" son of "Jubilee's Wilma"—see above).

"Lady Kent's" Sire's Dam

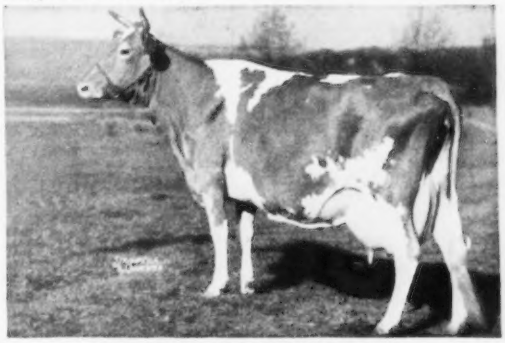

CLEARLAND BUTTERFAT CHARITY
14856—697—6yrs, 12380—632—Jr2C
Another son, Gardenville Charity's Master, A. R. has contributed much to Dr. M. L. Weldy's Maurana Farm herd. "Charity" is a daughter of Hilltop Butterfat Heartsease, A. R.

Half-Sister to "Lady Kent's" Dam
Half-Sister to "Peter's Miriam"

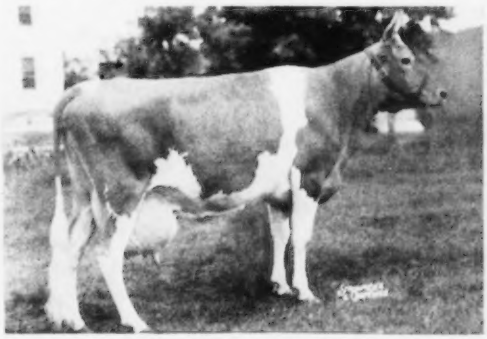

IDEAL'S PETER'S MAY JEWEL
23364—1210—7yrsC, Class Leader, 2nd Milk, 1st Fat
22537—1200—8yrs, Class Leader, 10th Milk, 4th Fat
23275—1194—5yrs, Class Leader, 6th Milk, 5th Fat
18433—963—Jr4, Class Leader, 9th Milk, 6th Fat
"May Jewel," "Peter's Miriam" and "Peter's Lady Kent" are half-sisters. All are by Ideal's Fanny Sheen's Peter.

"IT'S ALL IN THE RECORDS"

JACOB TANIS & SONS, Proprietors
JOHN TANIS, D. V. M.
WILLIAM AULD, Herdsman

GOLDEN GUERNSEY

IDEAL GUERNSEY FARMS
Augusta - Sussex County - New Jersey

Ideal Guernsey Farms

GOLDEN GUERNSEY

BUILDING ☆ FOR ☆ A ☆ CENTURY

"THE WORLD'S LARGEST HERD OF PURE BRED GUERNSEYS"

NO BUSINESS TRANSACTED ON SUNDAY

Ideal Consigns . . . 9 HEAD To The Great Southwest

11th ARKANSAS SALE, WEDNESDAY, APRIL 15,
STATE FAIRGROUNDS, LITTLE ROCK, ARKANSAS

A BULL . . . 2 BRED HEIFERS

THE BULL . . . A "Lettie's Duke" Son Out of A Half-Sister to **Welcome Lane's Mary**
4 records over 1000 lbs. fat.

IDEAL'S STAR'S DUKE—Born September 18, 1952

Sire: **IDEAL'S LETTIE'S DUKE, A. R.**
One of the breed's greatest production sires.

Dam: **WELCOME LANE'S STAR**
11584—623—Jr4—305C—3x
11586—588—Jr3—305C—3x
15843—829—6yrs—365C

HEIFER—
IDEAL'S PREDICTION'S LULU
Born February 3, 1951

Sire: **IDEAL'S PREDICTION**
Dam: **LULU BELL OF RURAL HOME**
13276—701—Jr3—365
Bred to **Ideal's Whittier**
Sire: **Fairlawn Actor's Rose King**
Dam: **Spot's Whittie**—14387—772—Sr4—365, 20606—*1109—7yrs—365, *21832—*1206—8yrs—365C, 20343—*1163—9yrs—365C.

HEIFER—
IDEAL'S CHARMER'S CHERRY
Born March 19, 1951

Sire: **GARDENVILLE CHARMER**
Dam: **IDEAL'S EDWARD'S CHERRY**, 13509—660—Jr3—365C
Bred to **Ideal's Whittier** (see opposite)

10th ANNUAL TEXAS STATE SALE, FRIDAY, APRIL 17
Bluff View Farm, DALLAS, TEXAS

A BULL . . . 2 BRED HEIFERS

THE BULL . . . A "Beacon" Son Out of a "Satellite" Daughter

IDEAL'S DAY'S BEACON—Born June 30, 1952

Sire: **IDEAL'S BEACON**
Dam: **IDEAL'S SATELLITE'S DAY**
12196—711—6yrs—365

HEIFER—
IDEAL'S CHARMER'S VILLA
Born July 22, 1950

Sire: **GARDENVILLE CHARMER**
Dam: **IDEAL'S BEACON'S VILLA**
12900—553—Jr2—305C—3x
13618—583—Jr3—305C—3x
Bred to **Ideal's Maximal**
Sire: **Ideal's Beacon**
Dam: **Ideal's Peter's May Jewel**, 12129—592—4G, *18433—963—Jr4—365, *23275—*1194—5yrs—365, 23364—*1210—7yrs—365C, *22537—*1200—8yrs—365, 11773—637—9yrs—365 in 165 days

HEIFER—
IDEAL'S TRIUMPH'S DAISETTE
Born January 24, 1951

Sire: **IDEAL'S TRIUMPH**
Dam: **IDEAL'S DICTATOR'S DAWN**
10571—531—Jr2—365C
Bred to **Ideal's Susie's Rose King**
Sire: **Fairlawn Actor's Rose King**
Dam: **Ideal's Emperor's Susie**,20014—925—6yrs—365C, 21500—1014—7yrs—365C, 16795—824—14yrs—365C, 13245—630—15yrs—305C—3x. Total Lifetime Production 214,559—10178.

SUNNY SIDE OF THE ARBUCKLES SALE ARDMORE, OKLAHOMA, MONDAY, APRIL 20

A BULL . . . 2 BRED HEIFERS

THE BULL . . . A "Beacon" out of a "Lettie's Duke"

IDEAL'S QUEST—Born August 30, 1952

Sire: **IDEAL'S BEACON**
Dam: **IDEAL'S L. D'S QUEEN**
11094—509—Jr3—305C—3x
16478—843—Jr4—365C

HEIFER—
IDEAL'S CHARMER'S MARA FANNIE
Born July 13, 1950

Sire: **GARDENVILLE CHARMER**
Dam: **IDEAL'S MARA FANNIE**
10857—489—Sr2—305C—3x
9110—396—7yrs—151 days
Bred to **Ideal's Maximal**
Sire: **Ideal's Beacon**
Dam: **Ideal's Peter's May Jewel** (see "Villa" above)

HEIFER—
IDEAL'S MONARCH'S POXIE DOT
Born January 29, 1951

Sire: **IDEAL'S MONARCH LAD**
Dam: **IDEAL'S POXIE DOT**
5477—303—Jr2—305C—3x
On retest 17 days at 8 yrs., 824—39.
Bred to **Ideal's Whittier**
Sire: **Fairlawn Actor's Rose King**
Dam: **Spot's Whittie** (see "Lulu" above)

"IT'S ALL IN THE RECORDS"

JACOB TANIS & SONS, Proprietors
JOHN TANIS, D. V. M.
WILLIAM AULD, Herdsman

GOLDEN GUERNSEY

IDEAL GUERNSEY FARMS
Augusta - Sussex County - New Jersey

WHAT THE COWS ARE DOING

ON ADVANCED REGISTER TEST

SPECIAL NOTE: Production credits are published on a bi-monthly basis. The Sires and Dams are shown for each cow with the first published credit for each record. Decimals and the months' per cent of butterfat are omitted. When more than one month's credit is computed at the same time, only the last month's credit will appear with cumulative totals. These credits are subject to verification and correction.

EXPLANATION OF SYMBOLS

* indicates reentry.
§ before a breeder's name indicates all cows are milked twice daily.
† before a cow's name indicates a 305-day record on twice-a-day milking.
¶ before a cow's name indicates a 305-day record on three-times-a-day milking.
If a cow is on 365-day test, neither symbol appears before the cow's name.
\# before a cow's age indicates completed record when less than 305 or 365 days.

OWNER AND RECORD	Age	Days	Mo.	Credit For Month Milk	Credit For Month Fat	Total Credit Milk	Total Credit Fat
ABBOTTS DAIRIES, INCORPORATED, LOCUST GROVE DAIRIES, WESTVILLE, N. J. ARHT							
Appleborook's Lady Emily	Sr2	365	Dec	290	18	6101	295
Ben Tulloch Melba	Sr2	44	Dec	944	38	1369	55
s. Argilla Belfast	d. Tamworth Melba						
*¶Bethany Wistar's Delphine	9	31	Dec	1509	67		
s. Green Meads Wistar	d. Blakeford Delphine						
*+Bondwick's Belle Ann	Jr4	75	Dec	1244	51	3277	141
s. Bondwick	d. Carbright's Belle Ann						
*+Bondwick's Darling	Jr3	52	Dec	1053	45	1919	95
s. Bondwick	d. Bright Lad's Yeoman's Dolly						
*Bondwick's Delightful	Jr3	335	Dec	216	13	9311	453
*+Bondwick's Della	Sr3	242	Dec	772	39	8037	349
Bondwick's Gay Felicity	Jr2	27	Dec	766	45		
s. Bondwick's Gay Lad	d. Strongheart's Pledge						
Bondwick's Goldie	Jr2	214	Dec	764	36	6315	279
*+Bondwick's Kay	Jr3	76	Dec	1291	49	3263	136
s. Bondwick	d. Harry's Ellen						
*Bondwick's Lulu	Sr2	305	Nov	401	19	9928	498
Bondwick's Marvel	Sr2	116	Dec	975	52	3741	178
Bondwick's Masher's Hera	Jr2	85	Dec	968	45	2639	135
s. Bondwick	d. Glenburnie Masher's Hera						
*Bozzy's Carol	#9	332	Nov	105	6	12121	504
*Fritzlyn King's Roxy	5	347	Dec	431	22	11210	562
Greenwyck Fan	Sr2	92	Dec	943	47	3010	141
s. Farview Bell-Ringer	d. Lakewood Fashion						
+Greenwyck Mopsy	Sr3	100	Dec	1234	55	4272	181
**Locust Grove H. Actress	Sr4	209	Dec	869	44	6519	297
Locust Grove H. Cheer	#Jr2	364	Nov	203	11	5429	276
Locust Grove H. Desirous	Jr2	72	Nov	1013	47	2433	110
s. Hornet's Bright Lad	d. Bondwick's Ambition						
*Locust Grove H. Esther	Jr3	248	Dec	965	51	9059	433
Locust Grove H. Flower	Jr2	355	Dec	554	30	8310	371
*Locust Grove H. Helena	Sr3	259	Dec	708	43	7826	397
Locust Grove H. Katie	Jr2	305	Oct	58	3	5150	319
Locust Grove H. Martha	Jr2	365	Oct	529	26	7284	491
*Locust Grove H. Nora	5	267	Dec	729	35	8540	386
*+Locust Grove H. Vanity	Sr2	305	Nov	46	2	8163	362
Locust Grove I. Beryl	Jr2	365	Oct	276	15	9261	471
**Locust Grove I. Beth	5	97	Dec	1476	66	4787	227
Locust Grove I Blue Bell	Jr2	180	Dec	704	41	4740	238
Locust Grove I. Ceres	Jr2	308	Dec	874	48	10495	546
*Locust Grove I. Columbine	5	162	Dec	1101	57	7044	327
*+Locust Grove I. Dimple	Jr3	305	Nov	14		10526	460
*+Locust Grove I. Elizabeth	#Sr3	286	Oct	391	20	8102	384
*+Locust Grove I. Irene	5	197	Dec	955	44	7477	329
Locust Grove I. Minerva	Jr2	365	Nov	300	18	10124	526
**Locust Grove I. Miriam	Sr4	89	Dec	1721	75	5038	229
*+Locust Grove I. Netura	Jr3	38	Dec	1246	64	1490	77
s. Fairlawn H. Invincible	d. Strongheart's Pauline						
*Locust Grove I. Pauline	Sr3	312	Dec	909	49	11328	533
*Locust Grove I. Phoebe	Sr2	305	Dec	9		9769	421
Locust Grove I. Poundstock	Jr2	181	Nov	875	43	5711	272
*+Locust Grove I. Security	Jr4	73	Dec	1125	63	2878	147
s. Fairlawn H. Invincible	d. Strongheart's Pledge						
Locust Grove M. Bella	Jr2	304	Dec	832	48	8696	418
Locust Grove M. Eloise	Jr2	216	Dec	796	41	6575	288
*+Locust Grove M. Preda	Jr3	61	Dec	1227	63	2509	125
s. Locust Grove Melody Master	d. Strongheart's Valentine Preda						
Locust Grove P. Aggie	Jr2	335	Dec	635	49	10433	500
**Locust Grove P. Barbara	Jr4	153	Dec	1122	58	6666	312
+Locust Grove P. Beatrice	Sr2	305	Nov	53	2	6281	306
*Locust Grove P. Bonnie Brae	Sr3	365	Dec	112	5	10708	467
**Locust Grove P. Carol	Sr4	164	Dec	1170	51	7125	296
**Locust Grove P. Constance	Sr4	44	Dec	1809	78	2502	108
s. Argilla Philosopher	d. Blossom's Son's Constance						
*+Locust Grove P. Good Will	Jr3	100	Dec	1050	48	3952	181
s. Argilla Philosopher	d. Strongheart's Pledge						
Locust Grove P. Gracie	Jr2	305	Nov	482	27	10010	455
*+Locust Grove P. Holly	Jr3	44	Dec	1297	52	1836	76
s. Argilla Philosopher	d. Bondwick's Bright Hazel						
Locust Grove P. Jewel	Jr2	365	Oct	694	38	13103	591
+Locust Grove P. Lass	Jr2	305	Nov	275	13	9625	419
*+Locust Grove P. Lassie	Sr4	117	Dec	893	43	3696	178
Locust Grove P. Melida	Jr2	245	Dec	965	44	8513	349
*+Locust Grove P. Milbette	Sr3	39	Dec	1163	52	1461	66
s. Argilla Philosopher	d. Sundancer's Mabel						
**Locust Grove P. Milford	Sr3	305	Nov	376	18	10647	452
*+Locust Grove P. Patsy	Jr3	112	Dec	979	50	3973	181
Locust Grove P. Paula	Jr2	365	Dec	186	9	14892	657
*Locust Grove P. Rilla	Sr3	365	Dec	226	11	12101	547
*Locust Grove P. Rose Ellen	Sr3	321	Dec	677	38	9329	449
**Locust Grove P. Serena	Jr4	69	Dec	1283	52	2968	123
s. Argilla Philosopher	d. Blakeford Serena						
Locust Grove P. Sylvia	Sr2	228	Dec	1303	60	10084	438
Locust Grove R. Maiden	Jr2	40	Nov	1075	56	1462	76
s. Fairlawn Hornet's Resolute	d. Glenburnie Maiden						
Maple Lane Contentment	Jr4	54	Dec	1070	54	1841	99
s. Gardenville Supreme's Valiant	d. Gardenville Golden Vesta						
*¶Midview Charmer's Gladys	8	305	Dec	870	47	14005	684
*+Northern F. Gladys	Sr3	216	Dec	794	41	7676	348
Querressa Lilly	Sr2	108	Dec	866	42	3070	139
**Sterlingold Lady Jean	Jr3	125	Dec	1469	73	6245	302
Strongheart's Amity	Sr3	365	Dec	558	28	10868	489
*+Valley Farm Annette Rose	Sr3	44	Dec	1481	67	2098	95
s. Gardenville Supreme's Valiant	d. Annette Rose of Elm Echo						
*+Valley Farm Belle Jane	Sr4	29	Dec	1126	57		
s. Bondwick's Amos Lad	d. Woodbine's Christmas Belle						
+Valley Farm S. Molly	Jr4	118	Dec	910	42	3819	174
Valor's Hyacinth's Pet	Jr2	108	Dec	622	35	2416	120
*+Wye Heights Midge	Jr4	135	Dec	653	43	4250	201
Wye Heights Page	Sr2	108	Dec	900	49	3173	160
§ADAMS, ELMER E., MEDFORD, N. J. ARHT							
*+Duke's Patsy Prudent	5	106	Dec	850	41	3413	161
+F. L. Contender's Gigi	Jr2	61	Dec	708	37	1466	80
s. Locust Grove P. Contender	d. Steadfast's Glamour Girl						
+Flora Lea Princess Pat	Jr2	116	Dec	573	30	2630	128
+Princess Mitzi of Flora Lea	Jr2	78	Dec	1090	55	2891	146
s. Steadfast's Royal Prince	d. Prince's Maid of Honor						
*+Steadfast's Royal Mirth	Sr4	71	Dec	787	52	2111	122
s. Woodacres King Steadfast	d. Freddie's Gay Lass						
§ADAMS, PAUL E., MEDFORD, N. J. ARHT							
*+Freddie's Q. Onyx	#5	301	Dec	160	8	8428	423
+Steadfast's Bright April	Jr2	223	Dec	511	27	5576	297
*+Sunny's Nannette	Sr4	147	Dec	785	35	4866	220
ALDERNEY DAIRY COMPANY, ALDERNEY-BROOKLAWN FARMS, MORRIS PLAINS, N. J. ARHT							
+Bandleader's Lady	Jr2	305	Dec	277	18	6529	347
*+Bright Estelle 2d	6	43	Dec	1516	62	2080	92
s. Brooklawn's Select	d. Bright Estelle						
Brooklawn Bert's Godra	Jr2	317	Dec	526	32	6934	371
Brooklawn Heritage 2d's Faith	Jr2	315	Dec	298	18	5410	288
+Brooklawn Heritage 2d's Lady	Jr2	305	Dec	325	22	7196	378
Brooklawn Mary Melody	Sr2	290	Dec	447	31	5892	345
*Brooklawn's Bert's Barb	Jr2	305	Nov	253	12	9619	426
+Brooklawn's Bert's Glorious	Jr2	305	Nov	134	8	6633	333
Brooklawn's Bert's Holly	Jr2	365	Nov	61	3	6717	363
Brooklawn's Bert's Maryann	Jr2	324	Dec	397	28	6167	361
+Brooklawn's Bert's Queen Rose	Jr2	305	Nov	28	1	7283	372
Brooklawn's Bert Susanne	Jr2	300	Dec	238	16	5412	324
+Brooklawn Select's Frolic	Jr2	305	Nov	255	15	5911	302
Brooklawn's Fonda	Jr3	283	Dec	742	43	8586	457
*Brooklawn's Gold Maryann 2d	7	237	Dec	1069	56	9087	494
Brooklawn's Heritage Honor	Jr3	317	Dec	328	24	6208	323
Brooklawn's Heritage Rose Lane	Jr2	329	Dec	404	23	6384	328
Brooklawn's Heritage Rosette	Jr2	339	Dec	253	16	5813	339
+Brooklawn's Heritage Ruby	Jr2	305	Nov	137	10	7171	424
**Brooklawn's Mazzie	7	61	Dec	1302	63	2651	115
s. Quincy Pilgrim Volunteer	d. Mazzie of Blue Clay						
Brooklawn's Parson's Honeymoon	Jr2	320	Dec	498	32	7405	435
**Brooklawn's Rosary	6	305	Dec	135	8	11914	616
+Brooklawn's Select Ida	Sr2	305	Nov	32	2	5545	297
Brooklawn's Select Lib	Jr2	365	Dec	331	19	7874	422
Brooklawn's Select Marigold	Jr2	359	Dec	492	29	9145	487
*Brooklawn's Steadfast May	5	303	Dec	961	50	11232	524
Brooklawn's Tycoon Bess	Jr2	310	Dec	516	29	6861	328
+Brooklawn's Tycoon Bountiful	Jr2	305	Nov	304	15	7850	352
**Brooklawn's Trumpeter's Jana	5	47	Dec	1698	84	2518	119
s. Flying Horse King's Trumpeter	d. Royal's Janice of Blue Clay						
¶Dairylou Ideal's Betsy	Sr2	65	Dec	1286	53	2547	112
s. Ideal's Comet	d. Ideal's Steadfast Betsy M.						
Ideal's Marmion's Ellie	Sr2	120	Dec	969	55	4403	225
Northerner's Ann	Jr2	208	Dec	636	32	5834	275
**Northerner's Godey 2d	7	89	Dec	1588	83	4523	218
s. Gardenville Hero	d. Northerner's Godey						
Northerner's Select Anna May	Jr2	189	Dec	567	29	4274	203
Northerner's Select Barb	Jr2	329	Dec	416	23	6461	339
Northerner's Select Barbara	Jr2	207	Dec	437	27	4001	215
+Northerner's Select Floss	Jr2	305	Nov	69	4	5911	324
Northerner's Select Glorie	Jr2	200	Dec	622	32	5221	247
Northerner's Select Gracie	Jr2	198	Dec	504	28	3938	211
Northerner's Select Josie	Jr2	294	Dec	339	22	5150	294
Northerner's Select Mary	Jr2	302	Dec	344	21	5244	288
Northerner's Select Merrie	Jr2	306	Dec	463	32	6306	365
Northerner's Select Nancy	Jr2	303	Dec	522	37	7266	394

Northerner's Select Nellie	Jr2	310	Dec	524	31	7749	382
•Northerner's Select Phillis	Jr2	305	Nov	56	3	5027	265
Northerner's Select Rosette	Jr2	340	Dec	274	20	6642	372
*Select's Laura	5	58	Dec	1806	66	3101	149
s. Brooklawn's Select	d. Trumpeter's Laura						
*Select's Mary Maid	6	47	Dec	1740	77	2538	118
s. Brooklawn's Select	d. Brooklawn's Mary Maid						
*Trumpeter's Inderine	7	156	Dec	1048	58	5776	288
Trumpeter's Lassie Jane 2d	Jr3	116	Dec	916	48	3535	184
Trumpeter's Lindy	Jr2	343	Dec	267	15	6389	316
*Trumpeter's Mary Anne	Jr4	27	Nov	1220	53		
s. Flying Horse King's Trumpeter	d. Martin's Mary Anne						
Trumpeter's Nancy Girl	Sr2	210	Dec	469	31	4530	255
Trumpeter's Narcissus	Jr2	191	Dec	669	37	5153	266
¶Trumpeter's Orchid Girlie	Jr2	41	Dec	1218	67	1589	86
s. Flying Horse King's Trumpeter	d. Wasteland Orchid						
Trumpeter's Orchid Lass	Sr2	297	Dec	354	22	6100	322
Trumpeter's Royal Iris	Jr2	111	Dec	732	37	2929	134
Trump's Rosie	Jr2	327	Dec	518	35	7427	382

ALFORD, J. JOSEPH, LAZY RIVER FARMS, QUEENSTOWN, MD.

*Caumsett Eastern Joyful	Sr4	275	Dec	415	20	10744	467
Joy of Dawn	Sr2	71	Dec	1411	64	3196	138
s. Franchester Levity Ace	d. Caumsett Eastern Joyful						

ALFORD, O. P., III, LAZY RIVER FARMS, QUEENSTOWN, MD. ARHT

*Green Acres Yaro's Rose	7	44	Dec	2214	103	3011	146
s. Broadland Masterpiece	d. Red Rose of Green Acres						
¶High Mowing Diamond Flora	Sr2	283	Dec	551	34	9220	440
*Lazy River Anne	6	210	Dec	951	46	9258	389
Lazy River Beauty	Sr2	17	Dec	687	29		
s. Franchester Levity Ace	d. Wyebrook Matchless Rose						
•Lazy River Bet	Jr2	277	Dec	645	29	9307	375
•Lazy River Betty Anne	Sr3	269	Dec	138	11	5883	305
•Lazy River Bettybell	Sr2	275	Dec	651	36	8940	434
•Lazy River Ella	Jr2	305	Nov	316	15	6340	359
Lazy River Laurie	Sr2	16	Dec	631	27		
s. Franchester Levity Ace	d. Fairlawn Performer's Laurie						
*Lazy River Pat	Sr3	66	Dec	1751	75	3637	161
s. Franchester Levity Ace	d. Hi Holly Golden Patricia						
•Lazy River Starbright	Jr3	92	Dec	905	45	3146	162
s. Franchester Levity Ace	d. Green Acres' Star						
Lazy River Sunbeam	Sr2	26	Dec	1087	46		
s. Franchester Levity Ace	d. Strongheart's Sunbeam						

§ANDERSON, EDWARD C., BUSHY PARK FARM, RICHMOND, VA. ARHT

•Bayville Maxprint Nixie	Sr3	153	Dec	629	36	3789	198
s. Fairlawn Maxim's Imprint	d. Bayville Maxim's Nita						
•Ben Tulloch Moonbeam	Jr2	167	Dec	548	33	4149	196
•Ben Tulloch Pamela	Jr3	275	Dec	652	36	7872	365
*•Burkeville Stock Farm Paula	8	167	Dec	651	44	4459	240
s. Burkeville Stock Farm Rayster	d. Burkeville Stock Farm Gladys						
•Elkhardt's Eunice	Sr3	118	Dec	627	27	3014	126
*•Grandee's Majesty's Ursula	9	196	Dec	661	37	5900	281
•Hillandale Cavalier's Janet	Jr3	201	Dec	429	22	4178	188
•Hollikmoll Benjamin's Petite	Sr2	103	Dec	658	34	2436	125
•Hollikmoll Maxim Queen	Sr3	259	Dec	516	36	6450	348
*•McDonald Farms High Osa	Jr3	118	Dec	601	32	2714	134
*•Namreg Estelle	Sr3	121	Dec	847	32	4118	151
•Sheppard Farm's Justina	Sr4	143	Dec	715	39	3851	189
s. Courtland's Golden Jim	d. Sheppard Farm's Mastina						
•Sheppard Farm's Ladino	5	167	Dec	495	27	3950	180
s. Courtland's Golden Jim	d. Sheppard Farm's Bloom						
•Sheppard Farm's Louise	Sr4	155	Dec	626	30	3891	173
s. Tree Hill Charlie	d. Sheppard Farm's Gemina						
•Sheppard Farm's Lucile	Sr4	89	Dec	1039	42	3411	138
s. Tree Hill Charlie	d. Sheppard Farm's Gemina						
•Sheppard Farm's Mollie J.	Jr4	91	Dec	837	41	2695	129

§ANDERSON, EMIL, KNOLLHURST FARM, STURGEON LAKE, MINN. ARHT

•Knollhurst Inc	Jr2	34	Dec	816	48	908	54
s. Cesar Inheritance Ultra	d. Kathelene of Aitkin						

§ANDRICK, JULIA RHODES & WHISSEN, CLARENCE, MR. & MRS., BROADVIEW FARMS, BROADWAY, VA. ARHT

•Broadview's Elect	Jr2	289	Dec	666	40	8910	471
•Broadview's Ella Sue	Jr2	84	Dec	910	43	2453	107
s. McDonald Farms Pre Kelvin	d. Broadview's Rosella						
•Broadview's Fanciful	Jr2	305	Nov	479	27	9064	425
*•Broadview's Kelvin's Faith	Jr3	305	Nov	66	4	7743	440
*•Broadview's Rose Mary 3d	Jr4	238	Nov	124	6	6992	344
•Broadview's Rose Mary 4th	Jr2	102	Dec	805	40	3002	143
•Broadview's Superb Rose	Jr2	235	Dec	624	36	6672	322

§APPLE, CAROL LOUISE, APPLE-COAR FARMS, BOURBON, IND. ARHT

•Apple-Coar Farms Snowdrop	Sr2	144	Dec	591	34	3682	175
•Apple-Coar Farms Snowflake	Jr4	250	Dec	674	39	8827	437

§APPLE, HERSCHELL O. & COAR, ARTIE B., APPLE-COAR FARMS, BOURBON, IND. ARHT

*•Ada J. of Lone Beech Farm	Sr2	72	Dec	1024	54	2482	122
s. Mulhoraway Golden Janus	d. Mavis of Lone Beech Farm						
*•Herod's Lottie of Lone Beech	Jr3	55	Dec	969	49	1758	94
s. Mulhoraway Butterfat Herod	d. Amelie of Lone Beech Farm						
*•Myersmead Princeling's Belle	Jr4	182	Dec	662	41	6493	330
*•Myersmead's Marvel	8	288	Dec	339	16	10482	433
*•Stuartdale Cupid's Darling	Sr3	118	Dec	658	37	3259	176
•Stuartdale Cupid's Lady	Jr2	75	Dec	730	38	1618	86
s. Huff's Haven Queen's King	d. Myersmead Dandy's Cupid						
•Stuartdale Sonny's Nan	Jr2	47	Dec	699	36	1026	53
s. Huff's Haven Queen's King	d. Stuartdale Ann's Sonny Girl						
*•Sue of Stuartdale	Sr4	238	Dec	541	30	8094	397
•Valley Set Le. Princessa	Sr2	199	Dec	364	21	4559	235
*•Valley Set T. Sunbeam	7	169	Nov	549	24	4977	186

§ARNOLD, STANLEY, MR. & MRS. & SHEFFER, WILBUR, MR. & MRS., PENNVILLE, IND. ARHT

*•Eagle Crest Promice	Sr4	57	Dec	1364	62	2408	111
s. Green Meads Levity Sovereign	d. Eagle Crest Privilege						
*•Eagle Valley J. Dora	Sr3	305	Dec	49	3	9485	484
*•Homestead's V. E. Gelaine	Sr3	208	Dec	595	32	5599	260
•La Crest Lena S.	5	305	Nov	46	2	9388	440
*•Plain View's Mary Lou	Jr3	287	Dec	382	21	8826	410
•Signet's A. Hilda of Homestead	Jr3	269	Dec	388	21	6659	322
*•Signet's C. Edna of Homestead	5	197	Dec	548	29	7395	300
*•Signet's K. Golda of Homestead	Jr3	255	Dec	497	29	7068	367
*Valor's D. Betsy of Homestead	9	304	Dec	850	39	13149	579
*•Valor's G. Kathleen	10	285	Dec	706	37	8851	419

AUSTIN, DOROTHY R., TAMWORTH FARM, NORTH BLUE HILL, MAINE.

¶Tamworth Luella's Isabel	Sr3	86	Dec	1294	64	3555	172
s. Argilla President	d. Tamworth Luella						
¶Tamworth President's Sylvia	Sr3	113	Dec	1137	53	4501	201
¶Tamworth Upstart	5	305	Nov	213	11	12045	544
Tamworth Ursala	5	365	Dec	1098	56	14637	738
¶Tamworth Violet	Jr4	92	Dec	1372	62	4324	192
s. Argilla President	d. Tamworth Opal						

BACHE, CARTER, MAYWOOD FARMS, STILLWATER, PA.

Maywood Bella	Jr4	170	Dec	1256	60	7567	341
Maywood Bonny Sylvia	Sr2	257	Dec	1038	48	9583	405
¶Maywood C. Hyacinth	Jr2	37	Dec	1334	50	1532	58
s. Langwater Camora	d. Jupiter's Golden Hyacinth						
*Maywood C. Merle	Sr4	335	Dec	1135	57	16296	785
¶Maywood C. Muse	*Sr2	295	Nov	64	3	11433	520
Maywood Conqueror's Bellona	Sr2	169	Dec	1037	57	6272	294
¶Maywood Conqueror's Blossom	Jr2	65	Dec	1476	71	2892	129
s. Riegeldale Maywood's Conqueror	d. Maywood R. Blossom						
Maywood Conqueror's Meg	Jr2	338	Dec	885	48	13789	657
Maywood Conqueror's Nutmeg	Sr2	193	Dec	1111	52	6890	311
Maywood Conqueror's Reba	Sr2	293	Dec	1037	56	7732	366
Maywood Conqueror's Rena	Jr2	245	Dec	902	50	9624	459
Maywood Conqueror's Rhoda	Sr2	343	Dec	567	32	10093	532
Maywood Conqueror's Rose	Sr2	269	Dec	836	47	9609	537
*Maywood Conqueror's Rosamond	Sr2	116	Dec	1254	68	4657	233
*Maywood Noel	8	355	Dec	337	16	18238	797
*Maywood R. Firefly	Sr2	130	Dec	902	47	4433	203
*Maywood R. Marie	Jr3	153	Dec	1175	54	6590	301
s. Riegeldale Maywood	d. Maywood Marie Blossom						

§BAKER, EVERETT LEE, BLUGRASS VALLEY FARM, BUTLER, MO. ARHT

•Blugrass Valley Squire's Letty	Jr3	30	Nov	1225	62		
s. Gaylord Squire's Diamond	d. Gaylord's Levity Allare						
Nixon's Ina H. Piper	Sr2	126	Nov	716	41	3460	195
•St. Albans Glamour A Bid	Sr4	100	Nov	1157	68	4277	254
s. McDonald Farms Glamour	d. St. Albans Actor's Biddy						
•St. Albans Glamour L. H. Rosa	Jr3	40	Nov	1209	62	1594	82
s. McDonald Farms Glamour	d. Seco L. H. Rosalie						

BARNARD, DONALD C., BILLERICA, MASS.

Coronation L. Zora	Jr2	130	Dec	926	47	4152	184

§BARNES, KERRY, WACO, TEXAS. ARHT

•Brazos D. Nancy	Jr2	207	Dec	704	39	5912	272

§BASSE, WILLIAM H., GUERNSEY GROVE GUERNSEYS, WAUKESHA, WIS. ARHT

*•Guernsey Grove Piper's Greta	Sr3	179	Dec	603	39	5520	256
•Guernsey Grove Piper's Nora	Jr3	295	Nov	487	33	7796	434
•Guernsey Grove P. Noreen	Jr3	229	Dec	777	41	7933	407
•Guernsey Grove P. Rilma	Sr2	230	Dec	433	24	4606	242

§BASSE, WILLIAM H. & SON, GUERNSEY GROVE GUERNSEYS, WAUKESHA, WIS. ARHT

•Fulton Farm's Beauty	5	83	Dec	1303	57	3470	159
s. Curtiss Candy Van	d. Bloom of Oak Knoll						
•Fulton Farm's May	5	80	Dec	1255	50	3413	159
s. Curtiss Candy Van	d. Fulton Farm's Una Puella						

BEGENT, G. C., BEGEACRE FARM, ITHACA, N. Y.

¶Begeacres Alma	12	256	Dec	1041	53	10832	470
¶Begeacres Drusilla	Sr3	305	Nov	240	12	10550	460
Begeacres Enola	*Sr3	329	Oct	11		13400	615
Begeacres Ethel	5	365	Dec	34	1	12093	550
Begeacres Felicia	*5	343	Oct	93	5	10052	477
*Begeacres Freida	Sr4	261	Dec	788	50	8994	463
*Begeacres Hildegarde	Jr2	303	Dec	599	35	7903	375
*Begeacres Leah	Jr4	293	Nov	655	32	9095	410
¶Begeacres Nadine	Jr4	190	Dec	1010	61	7463	383
s. McDonald Farms Guardsman	d. Champion's Royal Stella						
Begeacres Winona	8	365	Nov	249	13	13643	609
Cornell Patriot Rachel	12	365	Oct	59	2	13542	569
Guardsman Esula Barrett Farms	5	279	Dec	717	41	10064	483
*Patty of Bilmar	Sr4	272	Dec	815	51	9740	486
s. McDonald Farms Guardsman	d. Sunnygables Elena						

BEGENT, GORDON C., JR., BEGEACRE FARM, ITHACA, N. Y.

Begeacres Cherrington	7	365	Sep	284	13	13923	608
¶Begeacres Gretchen	Sr4	158	Dec	966	46	5602	238
s. McDonald Farms Horatio	d. Begeacres Cherrington						
¶Begeacres Marietta	Jr3	280	Nov	630	38	9533	462

BEGENT, LESLIE D., BEGEACRE FARM, ITHACA, N. Y.

¶Begeacres Geraldine	Jr4	300	Dec	441	26	9974	446
¶Begeacres Jessie	7	303	Nov	748	40	11403	534

§BELDON, PAUL, HILDIEMAID FARM, VAN WERT, OHIO. ARHT

*•Hildiemaid Bloom B.	5	44	Dec	1449	77	1954	104
s. McDonald Farms Guiding Star	d. Norma's Bloom B.						
*•Hildiemaid C Levity B.	Sr4	305	Dec	412	21	13451	617
•Hildiemaid Lad's Luna B	Jr2	16	Dec	517	19		
s. Langwater Luna's Lad	d. Hildie's Clarenet B.						
•Hildiemaid Lotus B.	Jr2	305	Nov	800	36	11556	480
*•Hildiemaid Minuet B.	5	44	Dec	1463	59	1954	79
s. Meadow Lodge King of The West	d. King's Dairymaid B.						
•Hildiemaid Pre Fawn B.	Sr2	108	Dec	1134	52	4330	187
•Hildiemaid Pre. Sunbeam B.	Jr2	305	Nov	263	10	8424	338
Hildiemaid Princess B.	Jr2	365	Nov	71	3	10922	496
•Hildiemaid Trojan Pansy B.	Sr2	6	Dec	167	8		
s. Pine Manor Trojan	d. Hildiemaid Ann B.						

§BEROUSEK, E. R., LILY LANE GUERNSEY FARM, OKLAHOMA CITY, OKLA. ARHT

•Lily Lane Lad's TinaLou	Sr2	89	Dec	835	44	2420	119
s. Meadow Lodge King's Lad	d. Lily Lane Topsy						
•Lily Lane Lad's Valdora	Jr2	275	Nov	561	37	6433	369
•Lily Lane Valiant Topaz	Sr2	245	Dec	652	36	6316	317

§BEROUSEK, E. R. & OTTO, LILY LANE GUERNSEY FARM, OKLAHOMA CITY, OKLA. ARHT

•Lily Lane Footprint's Verilee	Jr3	305	Nov	415	23	8195	379
*•Lily Lane Vanity	12	176	Dec	595	35	4984	263

§BEROUSEK, JAMES ALLEN, LILY LANE GUERNSEY FARM, OKLAHOMA CITY, OKLA. ARHT

•Lily Lane Lad's Vericute	Jr2	305	Nov	50	3	5949	360

§BIDSTRUP, R. H., VALMERE FARM, ZILLAH, WASH. ARHT

*•Valmere Bountiful	Sr4	233	Dec	821	44	8355	429
•Valmere Nicias Beauty	Sr2	216	Dec	572	32	6137	305
*Valmere Rosemary	Jr4	365	Dec	417	25	10858	565

BLYSTONE, IRWIN L., WIN-ACE GUERNSEY FARM, BERKEY, OHIO. ARHT

•Win-Ace Butterfly	Jr2	229	Dec	300	16	3673	148
Win-Ace Dora	Jr2	365	Oct	149	8	8145	383
•Win-Ace Flossie	Jr2	201	Nov	118	6	2843	118

BLYSTONE, SARAH JANE, WIN-ACE GUERNSEY FARM, BERKEY, OHIO. ARHT

•Win-Ace Marsing	#Jr2	303	Nov	25	1	6475	291

BOSWELL, W. L., BURKEVILLE GUERNSEY FARM, BURKEVILLE, VA.

Burkeville Emory's Christine	Jr2	251	Oct	795	43	8270	391
Clover Lass of Turkey Ridge	#Sr4	362	Jul	164	9	9901	480
Dollie of Madisonville	9	251	Oct	731	37	8486	365
Majesty's Gena of Turkey Ridge	#6	360	Nov	171	10	11275	578
Midview Emory's Della	Jr3	57	Nov	1034	48	1997	96
s. McDonald Farms Steadfast Emory	d. Midview Chieftain's Della						
Midview Royal's Princess	Jr3	136	Dec	916	49	4946	228
s. Coldspring's Romulus Royal	d. Midview Majesty's Pride						
Minnborya A. Doris	Sr2	280	Dec	798	38	9711	408
Minnborya A. Hester	Jr2	50	Dec	1109	39	1809	67
s. Langwater Ace	d. Rex's Frances of Myers Farms						
Sallie's Mary of Maple View	Sr2	136	Dec	907	41	4645	192
s. McDonald Farms Steadfast Emory	d. Burkeville La Noce's Sallie						

BRADSHAW, J. H., JR., PARTRIDGE HALL FARM, LAHASKA, PA. ARHT

*Kadockadee Rascal's Fay	#Sr2	303	Aug	554	31	8178	451
*Partridge C. Brant	Jr2	305	Nov	369	21	10571	523
*Partridge C. Chickadee	Jr2	49	Dec	1249	54	1852	60
s. Fairlawn Hornet's Corporal	d. Craiglan Gold Charm						
*Partridge C. Killdeer	Jr2	305	Nov	404	24	7997	431
•Partridge C. Moon-Swallow	Jr2	99	Dec	814	39	2718	119
s. Fairlawn Hornet's Corporal	d. Martha of Partridge Hall						
•Partridge C. Scolder	Jr2	65	Dec	992	44	1897	77
s. Fairlawn Hornet's Corporal	d. Partridge Willkie's Starling						
*Partridge E. Egret	Jr3	305	Nov	76	5	9506	500
Partridge E. Pipit	Jr2	267	Dec	945	45	9214	399
*Partridge K. H. Bunty	Jr2	305	Nov	273	15	7989	432
*Partridge K. H. Dipper	Jr2	151	Dec	741	36	3970	184
*Partridge K. H. Molly-Hawk	Jr2	236	Dec	1051	55	9348	413
*Partridge K. H. Shoveller	Jr2	132	Dec	739	37	3817	183
Partridge K. H. Skylark	Jr2	357	Dec	650	39	9548	508
*Partridge K. H. Whip-Poor-Will	Jr2	130	Dec	957	44	4407	189
**Partridge Monarch's Chat	Jr4	39	Dec	1530	78	1834	93
s. Ponton Sweet Brier's Monarch	d. Ashland Sequel's Brightness						
*•Partridge Monarch's Finch	Jr4	65	Dec	1416	60	2917	140
s. Ponton Sweet Brier's Monarch	d. Ashland Sequel Flossy						
*•Sterlingold Princess Lydia	6	305	Dec	545	29	12164	552

BRANDTJEN, HENRY A., BRANDTJEN FARMS, FARMINGTON, MINN. ARHT

•Boulder Bridge A. Bertha	Sr2	68	Dec	379	18	752	38
s. Boulder Bridge Aggressor	d. Boulder Bridge Questa						
•Boulder Bridge F. Berceuse	Jr2	128	Dec	615	26	2600	111
**Brandtjen's A. Peggy	Jr4	34	Dec	1232	54	1351	59
s. Horse Shoe Conrad's Asterbilt	d. Brandtjen's Model						
*•Brandtjen's A. Petunia	Jr4	120	Dec	608	34	2751	143
*•Brandtjen's A. Phyllis	Sr3	107	Dec	585	37	2329	138
*•Brandtjen's A. Quality	Sr3	61	Dec	1068	47	2138	85
s. Horse Shoe Conrad's Asterbilt	d. Purity Maud						
•Brandtjen's A. Queen Etta	Sr2	252	Dec	468	29	4992	272
•Brandtjen's A. Quessie	Sr2	235	Dec	635	32	5675	263
•Brandtjen's A. Reeta	Sr2	131	Dec	521	31	2447	137
•Brandtjen's A. Regina	Jr2	240	Dec	399	22	4278	218
*•Brandtjen's O. Queenie	Jr3	47	Dec	772	33	1275	55
s. Brandtjen's Oswald	d. Brandtjen's Innocence						
•Brandtjen's O. Queen Impy	Jr2	300	Dec	161	10	4099	196
•Brandtjen's O. Renee	Jr2	20	Dec	574	27		
s. Brandtjen's Oswald	d. Brandtjen's Orilla						
*•Brandtjen's Ottilie	Sr4	265	Nov	38	1	4233	210
**Brandtjen's Patience	Sr4	34	Dec	879	45	973	49
s. Green Meads Wil-Dean	d. Brandtjen's Henrietta						

BROWN, FRANK D., JR., MOUNT ARARAT FARMS, PORT DEPOSIT, MD. ARHT

*•Benton's Excellent Nan	6	59	Dec	1623	76	2837	141
s. McDonald Farms His Excellence	d. Benton's Lucky Nan						
*•Ben Tulloch Levity Maid	#Jr4	296	Nov	156	7	8792	435
•Chilly Sauce	Jr4	24	Dec	1240	53		
s. Wyebrook Inflation	d. Wyebrook Relish Maid						
*Dusty's Dot of Monterey	Sr4	365	Oct	196	12	12310	629
*•Fancier's Cheeta of Mt. Ararat	9	69	Dec	1362	66	3013	152
s. McDonald Farms Fancier	d. Riveredge Premier's Bella						
*•Fancier's Della of Mt. Ararat	8	164	Dec	948	43	6001	280
*•Fancier's Dolly of Mt. Ararat	8	67	Dec	1498	70	3084	149
s. McDonald Farms Fancier	d. Rex's Agnes of Mt. Ararat						
*Freewale Alert's Camelia	6	365	Nov	367	21	13336	705
*•Gerar Belle Foxy	9	206	Dec	560	25	5957	248
*•Gerar Royal Foxy	Sr4	51	Dec	1701	79	2719	127
s. Silver Forest Royal Valor	d. Gerar Belle Foxy						
*•Hercules' Dahlia of Mt. Ararat	7	305	Dec	89	5	10752	500
*•King's Adella of Mt. Ararat	10	275	Nov	757	35	11756	465
*King's Adrianna	10	365	Nov	178	11	13045	569
*•King's Baroness of Mt. Ararat	9	174	Dec	972	42	5732	250
*•Leeside Southern Favor	5	20	Dec	1032	54		
s. Sterlingold Premier	d. Leeside Royal Favorite						
•Maiden's Pet	Jr4	41	Dec	1464	71	1909	93
s. Wyebrook Inflation	d. Wyebrook Choice Maiden						
*Meadow-Gold Duke's Pauline	14	306	Dec	417	24	8628	436
*•Meadow-Gold R. Pride	Sr4	133	Dec	911	44	4551	212
*•Monterey Legacy	Sr4	37	Dec	1586	70	1837	81
s. Langwater Stardust	d. Peerless Bounty						
*•Mt. Ararat Dauntless Galatea	5	101	Dec	1430	63	5029	211
*•Mt. Ararat Dauntless Gilda	5	21	Dec	1075	52		
s. Mt. Ararat Dauntless	d. Rex's Dearie of Mt. Ararat						
*•Mt. Ararat Fancier Gazelle	Sr4	305	Dec	183	9	11175	519
*•Mt. Ararat Felicity	5	172	Dec	964	48	5667	311
*•Mt. Ararat Fortune Gem	Jr4	275	Nov	695	35	10351	534
*•Mt. Ararat Grecian Imp	Jr2	305	Nov	458	24	7919	372
•Mt. Ararat Grecian Inkling	Jr2	305	Dec	223	14	7677	426
Mt. Ararat Grecian Ivory	Jr2	355	Dec	461	26	7300	379
•Mt. Ararat Grecian Jade	Jr2	151	Dec	654	37	3733	191
•Mt. Ararat Grecian Jaunty	Jr2	110	Dec	780	38	2802	130
Mt. Ararat Grecian Joy	Jr2	260	Dec	545	29	6288	304
*•Mt. Ararat Honeysuckle	Jr4	79	Dec	1240	63	3142	153
s. Kitchener Delano	d. Rex's Rosalie of Bolton						
*•Mt. Ararat Noble Flower	5	209	Dec	754	46	7635	365
*•Mt. Ararat Noble Grenadilla	Jr4	305	Nov	31	1	8019	409
*Mt. Ararat Noble Guelder Rose	Sr4	184	Dec	1015	52	8230	406
*•Mt. Ararat Noble Hilda	Sr4	23	Dec	864	50		
s. Cesor Muriel's Elbon	d. Rex's Dearie of Mt. Ararat						
*•Mt. Ararat Noble Hyacinth	Sr3	169	Dec	863	51	5711	304
•Mt. Ararat Queen Icasta	Jr2	305	Nov	118	6	7929	370
Mt. Ararat Queen Ilya	Jr2	245	Dec	666	36	6498	307
*•Mt. Ararat Queen Inez	Jr3	162	Dec	681	39	4907	243
*•Mt. Ararat Queen Ingrid	Jr3	149	Dec	762	45	4487	229
•Mt. Ararat Queen Ino	Jr2	305	Dec	79	4	7920	393
*•Mt. Ararat Queen Irene	Jr3	203	Dec	820	49	6371	330
*•Mt. Ararat Queen Isara	Jr3	128	Dec	969	53	4522	238
*•Mt. Ararat Queen Isolde	Jr3	196	Dec	756	38	6221	278
Mt. Ararat Queen Jacqueline	Jr2	212	Dec	692	38	5510	252
•Mt. Ararat Queen Jan	Jr2	19	Dec	563	28		
s. Hominy Hill Coronation King	d. Mt. Ararat Noble Fan						
•Mt. Ararat Queen Janice	Jr2	60	Dec	880	36	1726	71
s. Hominy Hill Coronation King	d. Mt. Ararat Noble Gretchen						
•Mt. Ararat Queen Japonica	Jr2	189	Dec	685	34	4926	226
•Mt. Ararat Queen Jeanette	Jr2	61	Nov	761	28	1599	63
Mt. Ararat Queen Jenny	Jr2	214	Dec	673	34	5466	257
•Mt. Ararat Queen Jess	Jr2	214	Dec	590	34	5061	258
•Mt. Ararat Queen Jessica	Jr2	50	Dec	887	42	1384	65
s. Hominy Hill Coronation King	d. Rex's Caro-Babe of Mt. Ararat						
•Mt. Ararat Queen Jocasta	Jr2	30	Dec	585	25		
s. Hominy Hill Coronation King	d. Mt. Ararat Royal Fulfillment						
•Mt. Ararat Queen Junco	Jr2	20	Dec	518	20		
s. Hominy Hill Coronation King	d. Mt. Ararat Royal Goldfinch						
•Mt. Ararat Queen Justine	Jr2	71	Dec	792	34	1861	79
s. Hominy Hill Coronation King	d. Mt. Ararat Royal Hazelnut						
*•Mt. Ararat Royal Fantasy	6	105	Dec	1202	57	4476	219
*•Mt. Ararat Royal Favorite	5	305	Dec	10		10651	522
*Mt. Ararat Royal Flicka	5	354	Dec	568	34	15919	860
*Mt. Ararat Royal Frill	5	184	Dec	898	52	6899	359
*Mt. Ararat Royal Gesture	Jr4	204	Dec	782	37	8149	372
*•Mt. Ararat Royal Gloralind	5	72	Dec	1589	71	3810	182
s. Mt. Ararat Royal Valor	d. Wonderboy's Rosalind of Bolton						
*•Mt. Ararat Royal Goldfinch	5	47	Dec	2065	79	2816	108
s. Mt. Ararat Royal Valor	d. Rex's Caro-Babe of Mt. Ararat						
*•Mt. Ararat Royal Hawthorne	#Jr3	257	Nov	50	2	6938	316
*•Mt. Ararat Royal Hermine	Jr3	305	Nov	201	11	8469	398
*•Mt. Ararat Royal Hirondelle	Sr3	192	Dec	873	47	7345	355
*•Mt. Ararat Royal Hitty	Jr3	266	Nov	178	7	7845	358
•Mt. Ararat Royal Icon	Jr2	285	Nov	387	21	7333	361
•Mt. Ararat Royal Idol	Jr3	122	Dec	698	39	4103	179
•Mt. Ararat Royal Ilda	Jr3	219	Nov	229	10	5852	255
•Mt. Ararat Royal Infanta	Sr2	291	Dec	328	20	6580	343
•Mt. Ararat Royal Ingot	Jr2	245	Dec	575	29	6635	283
*•Mt. Ararat Royal Intrigue	Jr3	167	Dec	1042	48	6995	281
*•Mt. Ararat Royal Iris	Jr3	253	Dec	467	23	7761	336
*•Mt. Ararat Royal Ivalind	Jr3	163	Dec	827	37	5709	259
*•Noble's Fond Lady	5	278	Nov	455	26	9449	471
*Quarry Valley's M. Dot	Sr3	189	Dec	605	36	5548	306
*•Rex's Cowslip of Mt. Ararat	8	144	Dec	839	42	4512	233
*•Rex's Dearie of Mt. Ararat	7	78	Nov	1085	50	3053	130
*•Valiant's Charm of Mt. Ararat	9	305	Nov	380	21	10345	483
*•Wonderboy's Rosalind of Bolton	11	220	Dec	834	42	7694	361
•Wyebrook Butter Ball	6	20	Dec	672	35		
s. Langmore Ambition	d. Wyebrook Butter Maiden						
*•Wyebrook Choice Maiden	9	145	Dec	866	42	4795	197
•Wyebrook Excellant Lassie	7	75	Dec	507	22	1631	66
s. Wyebrook Commander	d. Wyebrook Choice Maiden						
•Wyebrook Idol's Choice	Jr3	45	Dec	1069	51	1515	72
s. Wyebrook Imperial's Idol	d. Wyebrook Choice Maid						
•Wyebrook Idol's Grace	Jr2	61	Dec	1213	43	2305	75
s. Wyebrook Imperial's Idol	d. Wyebrook Graceful Dolly						
•Wyebrook Idol's Maiden	Sr2	146	Dec	784	45	4176	211
•Wyebrook Idol's Mistress	Jr3	100	Dec	748	34	2466	119
•Wyebrook Reliant's Faithful	5	111	Dec	780	40	3262	163
•Wyebrook True Blue	Jr4	98	Dec	919	43	3254	141

BRUNING, ALBERT & SONS, SHELBYVILLE, IND. ARHT

Fuller Farms Miss Eminence	Jr2	310	Dec	766	39	9684	450
Rolling Acres Lettie	Jr2	330	Dec	528	25	6197	369

CAPPO, ART, "MESABA GUERNSEYS," CHISHOLM, MINN. ARHT

*•Ace High Cecile	5	305	Sep	198	9	6177	408
•Mesaba D. Coranestta	Sr2	146	Nov	499	22	3731	168
*•Mesaba Honor's Betty	Sr3	261	Nov	395	25	6100	343
*•Mesaba Honor's Juliette	Sr3	301	Nov	220	17	6457	336

CHAPIN, ARTHUR J., VANITY FARM, BRANDON, WIS. ARHT

•Beatrice of Vanity	Jr2	93	Dec	763	33	2434	103
•Golden Dot of Vanity	Jr2	109	Dec	873	42	3362	157
•Golden Lily of Vanity	Jr2	80	Dec	578	27	1710	82
s. Sterlingold Matchless	d. Forward's Lila of Vanity						
•Golden Lucy of Vanity	Jr2	58	Dec	690	38	1745	74
s. Sterlingold Matchless	d. Lelita of Vanity						
•Golden Pat of Vanity	Jr2	68	Dec	904	36	1946	73
s. Sterlingold Matchless	d. Prince's Pat of Vanity						
•Patricia of Vanity	Jr2	245	Dec	663	29	6780	246
•Patsy of Vanity	Jr2	305	Dec	16		7620	334
•Sunset's Sally of Vanity	Jr2	305	Dec	465	26	5811	254

CHEEK, NEWMAN, STATION CAMP FARM, HENDERSONVILLE, TENN.

•Station Camp Cordelia	Sr3	53	Dec	1177	48	2054	89
s. Station Camp's Commando	d. Daughter of Gray's Bess						
•Station Camp Roberta	Jr3	49	Dec	1276	62	2011	98
s. Sky Brook Rose Maxim's Ross	d. Station Camp's Sunshine						
•Station Camp's Clovita	Sr2	61	Dec	1074	45	2123	94
s. Station Camp's Commando	d. Station Camp's Bloom						
*•Station Camp's Fawn	6	76	Dec	1226	54	3378	161
s. Clear Springs' Vaillant	d. Clear Springs' Fawn's Flossie						

CHURCH FARM SCHOOL, GLENLOCH, PA.

*•Admiral's Joan of C. F. S.	Jr4	305	Sep	394	19	9030	432
*•Admiral's Patron of C. F. S.	Sr4	305	Sep	229	10	9931	445
*•Charles' Alta of C. F. S.	Jr4	105	Dec	814	43	3244	162
s. Gardenville King's Charles	d. Roamer's Alphea of C. F. S.						
•Charles' Dainty of C. F. S.	Sr2	130	Dec	700	37	3515	186
•Charles' Dawn of C. F. S.	Jr2	29	Dec	806	41		
s. Gardenville King's Charles	d. Whitford's Easter						
•Charles' Dell of C. F. S.	Sr2	34	Nov	938	44	1033	48
s. Gardenville King's Charles	d. Admiral's Dolly						
•Charles Dona of C. F. S.	Sr2	75	Dec	809	45	1909	102
s. Gardenville King's Charles	d. Belladona of C. F. S.						
Charles' Etiquette of C. F. S.	Jr2	250	Dec	640	41	6092	351
•Charles' Frostilla of C. F. S.	Jr2	29	Dec	738	32		
s. Gardenville King's Charles	d. Admiral's Dew Drop of C. F. S.						
•Charles' Goldie of C. F. S.	Jr2	261	Dec	515	28	6063	316
•Charles' Marylyn of C. F. S.	Jr2	259	Dec	519	34	6020	326
•Charles' Patrice of C. F. S.	Jr2	51	Dec	923	45	1494	71
s. Gardenville King's Charles	d. Duke's Patroness of Whitford						
•Charles' Pattern of C. F. S.	Sr2	131	Dec	755	41	3618	192
•Charles' Petite of C. F. S.	Jr2	253	Dec	582	36	6048	328
•Charles' Polly of C. F. S.	Sr2	37	Dec	789	39	937	47
s. Gardenville King's Charles	d. Duke's Princess of C. F. S.						
•Charles' Queen of C. F. S.	Jr2	23	Dec	615	24		
s. Gardenville King's Charles	d. Whitford's Queen						

•Charles' Rosie of C. F. S.	Sr3	259	Dec	587	36	6392	364
•Charles' Shirley of C. F. S.	Jr2	51	Dec	811	39	1331	63
s. Gardenville King's Charles	d. Beauty of C. F. S.						
•Church Farm School's Red Bud	Jr2	279	Dec	657	37	7574	383
•Noble Lee's Betts of C. F. S.	Jr2	58	Dec	782	33	1520	65
s. Charles' Noble Lee	d. Roamer's Precious of C. F. S.						
Noble Lee's Mistress of C. F. S.	Jr2	242	Dec	644	38	5964	298
•Prince Lee's Joyous of C. F. S.	Jr2	26	Dec	730	32		
s. Gardenville Prince Lee	d. Church Farm School's Joy						

$COCHARD, C. C., HOOSIER HEART FARM, GREENFIELD, IND. ARHT

*•Hoosier Heart B Becky	Sr3	90	Dec	965	50	3096	146
*•Hoosier Heart B Faith	Sr3	168	Dec	572	39	5054	258
•Hoosier Heart B Hera	Sr2	173	Dec	509	27	4134	186
•Hoosier Heart B Lady Marie	Sr2	89	Dec	728	48	2484	138
s. Graceland Hoosier Bomber	d. Dvina's Virmarie Lady Princess						
•Hoosier Heart B Quantity	Sr2	166	Dec	704	34	4910	204
•Hoosier Heart Donita	Jr3	223	Dec	615	40	6642	341
*•Hoosier Heart Peach	5	68	Dec	1041	64	2415	150
s. Normandy Royal Prince	d. Sidoway Rose King's Princess						
*•Hoosier Heart Quench	5	144	Dec	706	35	4849	204
*Hoosier Heart W. Becky	Jr4	302	Dec	554	37	10632	576
•Hoosier Heart W. Fonita	Jr2	144	Dec	553	37	3696	192
*•Hoosier Heart W. Jane	Sr2	165	Dec	659	37	4876	256
•Levity Ace's Dora	Jr2	174	Dec	532	30	4419	195
*•McDonald Farms S. Jula	7	163	Dec	664	39	5859	276
*•Victory Bond's Bertha	5	154	Dec	665	34	5046	214

$COCHARD, CHARLES D., HOOSIER HEART FARM, GREENFIELD, IND. ARHT

•Hoosier Heart W. Alice	Jr3	118	Dec	801	45	3800	177

COTTING, C. E., CHEDCO FARM, BERLIN, MASS.

*Charity of Pleasant Hill	6	54	Jan	2095	79	3521	151
s. McDonald Farms Crusader	d. Harefield Faith						
Chedco Bonita	Sr4	351	Jan	494	38	8973	582
*Chedco Calla Lily	6	365	Dec	25	1	13808	736
*Chedco Candida	6	348	Nov	843	47	13677	718
Chedco Colleen	Sr2	109	Jan	1004	57	3814	190
s. Chedco Romulus	d. Chedco Camilla						
Chedco King's Lady	Jr2	231	Jan	963	51	8199	393
Chedco Mary Chilton	Sr2	327	Jan	609	46	8188	489
Chedco Merle	Sr2	276	Jan	894	42	8137	368
Chedco Westeria	Sr3	327	Jan	392	29	7081	438
Flying Horse Phil's Dottie	Jr2	365	Dec	63	3	14822	764
Haven Hill Melba's S. Lestre	Sr2	257	Jan	842	49	7927	438
*Hominy Hill Sarah	Jr4	327	Jan	977	58	13105	681

$CRESSINGER, GERALD G., ARLIE-GLEN FARM, BUCYRUS, OHIO. ARHT

*•Declamay's Spotless Kay	5	75	Dec	994	40	2461	106
s. Versailles Royal Advance	d. Declamay's Pearl Kay						
•Margaretama's Countess	Sr3	192	Dec	407	23	3460	173
Noseegay's Beauty's Queen	Jr2	365	Nov	18	1	7011	311
*•Pomona Acres Suzanne	Jr4	184	Dec	480	26	3484	188
•Sunset Ridge Fisher's Carmela	Sr2	221	Dec	464	28	4069	204
Villa-Way Lora	Jr3	365	Nov	16	1	6849	370
•Villa-Way Mistress Carreene	5	305	Dec	16		6116	289

$CRESSINGER, RUBY A., ARLIE-GLEN FARM, BUCYRUS, OHIO. ARHT

•Comrade's Daisetta	Jr3	192	Dec	507	23	3719	152

$CRISSINGER, T. J. & RUTH, ARLIE-GLEN FARM, BUCYRUS, OHIO. ARHT

Noseegay's Aphrodite	Jr2	349	Dec	302	19	6134	314

$CUSHNER, W. E., WECCO ACRES, STILLWATER, MINN. ARHT

*•Darlene's Predictatwo	6	170	Dec	525	27	4526	220
*•Royal's Mary of Village View	6	260	Dec	718	32	9204	383
•Wecco Magic's Judy	Jr2	132	Dec	552	30	2719	128
s. Wecco's King Magic	d. Wecco's Judy						
•Wecco Maxs Baladin	#Jr2	291	Oct	117	7	4489	247
•Wecco Maxs Cream Lady	#Jr2	249	Oct	143	7	5413	270
•Wecco Max's Florence	Jr2	132	Dec	499	25	2691	127
s. McDonald Farms King Max	d. Pagan Boy's Florence						
•Wecco Maxs Mag	Sr2	73	Dec	617	33	1662	79
s. McDonald Farms King Max	d. Elfie's Mag of Metomen						
•Wecco Maxs Majestic	Jr2	304	Nov	549	32	8593	412
•Wecco Maxs May Belle	Jr2	284	Nov	592	34	8922	441
•Wecco Merrymaker's Carmel	Jr2	130	Dec	783	39	3714	157
•Wecco Merrymaker's Pattie	Jr2	73	Dec	1178	53	2714	122
s. Sandadair Merrymaker	d. Wecco's Pattie						
*•Wecco's Carmel	Jr4	243	Dec	529	31	6993	340
*•Wecco's Carmel's May	6	305	Dec	264	14	7297	344
*•Wecco's Maggie	Jr4	304	Nov	265	16	7557	400
•Wecco's Max's Cream Lassie	Sr3	132	Dec	453	29	2626	146
s. McDonald Farms King Max	d. Lisa's Cream Lassie						
*•Wecco's May Belle	7	294	Dec	752	40	10450	492
*•Wecco's Spot's May Belle	5	163	Dec	972	51	6236	305

$DAINES, LYNN O., SANLYNN FARM, OGDEN, UTAH ARHT

•Sanlynn Sonia	Jr2	305	Dec	68	3	9075	414

$DAINES, O. S., SANLYNN FARM, OGDEN, UTAH ARHT

•Ben Lomond Bryne's Tess	Jr2	96	Dec	621	28	2197	94
•Ben Lomond Doc Zola	Jr2	305	Nov	45	2	7188	340
•Darlene of Sun Shine Valley	Jr2	134	Dec	424	20	2614	117
s. Wandamere Arbitrator	d. Delta of Sun Shine Valley						
*•Sally of Chicona	5	305	Nov	290	14	10019	415
Sanlynn Aster	Jr2	305	Nov	20	1	11033	544
•Sanlynn Daphne	Jr2	262	Dec	416	23	5907	268
•Sanlynn Dimples	Sr2	296	Dec	520	32	7971	368
•Sanlynn Fancy	Sr2	305	Nov	27	1	6630	300
•Sanlynn Gloria	5	188	Dec	561	34	6258	327
•Sanlynn Priscilla	Sr2	301	Dec	399	25	6318	300
•Sanlynn Sonata	Jr2	305	Dec	313	17	8820	362
•Sanlynn Starlene	6	281	Dec	570	26	8378	366

$DENNIS, J. M., DENNIS FARM, AMBOY, ILL. ARHT

•Dennis Farm Mischief Belle	Jr2	54	Dec	1243	36	2180	72
s. McDonald Farms King Mischief	d. Dennis Farm Prediction's Ida						
•Dennis Farm Mischief June	Jr2	31	Dec	1248	31		
s. McDonald Farms King Mischief	d. Dennis Farm Prediction's Jill						
Dennis Farm P Lilly	#Jr2	319	Sep	598	35	7945	405
*Dennis Farm Prediction Alma	Jr3	200	Dec	790	42	6313	319
•Dennis Farm Prediction Dora	Jr2	67	Dec	979	42	2186	88
s. McDonald Farms Prediction Boy	d. Supreme Beau's Dorine						
*•Dennis Farm Prediction Dorcas	Sr2	305	Nov	397	21	8649	454
*•Dennis Farm Prediction Doris	Jr3	305	Nov	222	14	8925	417
*•Dennis Farm Prediction's Amber	Jr4	152	Dec	927	45	6487	275
*•Dennis Farm Prediction's Jill	Jr4	153	Dec	1046	51	6534	299
*•Dennis Farm Prediction's Ora	Jr4	130	Dec	1105	54	6298	300
*•Dennis Farm Prediction's Susan	Jr4	123	Dec	802	37	4206	184
Dennis Farm Pre Dorothy	#Jr2	342	Nov	460	26	10050	524
Dennis Farm Pre Gail	Jr2	329	Dec	441	25	8428	401
•Dennis Farm Pre Jennifer	Jr2	30	Dec	1254	53		
s. McDonald Farms Prediction Boy	d. Warrior's Jenny Wren						

$DODGE, HENRY M., ELMBROOK FARM, PERRYSBURG, OHIO. ARHT

*•Applebrook's Viceroy's Glow	#Sr3	280	Nov	384	22	8677	432
•Coronal Hope	#Jr3	296	Nov	198	13	6342	356

$DONOHOE, EDWARD F., ENDOVALE FARM, PLEASANT VALLEY, PA. ARHT

•Endovale Alexis	Jr2	67	Dec	765	36	1489	64
s. Endovale Clovis	d. Endovale Angela						
•Endovale Kanita	Jr2	305	Dec	378	22	8548	397
•Endovale Marcy	Jr2	86	Dec	918	40	2819	117
s. Wilgorlan Farm Trogan	d. Arch Lane Mavis						
•Endovale Milly	Jr2	305	Nov	131	7	7336	358
•Endovale Venus	Jr2	32	Dec	944	45	961	46
s. Glad Acres Royal's Jupiter	d. Arch Lane Butterfat Virginia						

$DUFF, W. F. & SON, "DUFFIELDS," LEBANON, IND. ARHT

•Duffield D. Hortence	Jr2	305	Nov	122	7	7590	362
Duffield D. Martena	#Jr2	294	Dec	265	16	7601	312
Duffield D. Rhoda	Sr2	354	Dec	530	33	10840	524
•Duffield D. Waive	Jr2	51	Dec	1108	53	1858	80
s. Delpark Lucky Strike	d. Duffield Wayward						
•Duffield D. Waneta	Jr2	305	Nov	176	8	9112	378
*•Duffield F. Memory	7	245	Dec	522	26	6984	419
*•Duffield F. Peggy	#5	284	Oct	173	8	8658	390
*•Duffield J. Fancy	Jr4	256	Dec	655	34	9527	435
Duffield J. Florence	Jr2	173	Dec	588	29	4177	179
•Duffield J. Rubina	Jr2	129	Dec	719	45	3609	199
Duffield J. Wadena	Sr2	167	Dec	596	32	4219	204
•Duffield T. Aneta	Jr2	59	Dec	935	44	1777	79
s. Gardenville King's Thor	d. Duffield F. Aletha						
•Duffield T. Lucille	#Jr2	292	Nov	321	20	5937	294
Duffield T. Susan	Jr2	169	Dec	480	24	3403	165
•Mona's Sentry's Pride	Sr2	66	Dec	785	37	1698	75
s. Delpark Sentry	d. Mona's Baron's Doll						
•Sheik's Hazel Fawn	Sr2	70	Dec	842	42	2072	95
s. Normandy Sheik	d. Wolfcreek Hazel						
•Sunnydale Krystal	8	259	Dec	597	35	8343	395

$DUFF, W. F. & SON & LIGHT, DAVID, "DUFFIELDS," LEBANON, IND. ARHT

•Duffield T. Pet	Sr2	104	Dec	930	45	3557	167

EMERSON, WILLIAM M., LERSON LAWN FARMS, SENNETT, N. Y.

*Happyholme Regal Hibernia	Sr3	119	Dec	1118	62	4749	248
*Tarbell Gallant Margo	Jr3	257	Dec	473	29	12564	627

EMERSON, WILLIAM M. & LILLIAN V., LERSON LAWN FARMS, SENNETT, N. Y.

*Lerson Lawn Footprint Forstar	Jr2	194	Dec	1076	51	7767	344
*Lerson Lawn King's Alice	Sr3	275	Dec	726	38	8655	418
**Lerson Lawn King's Bondie	Sr3	241	Dec	1027	54	10922	517
*Lerson Lawn King's Fay	Sr3	152	Dec	1133	51	6405	285
*Lerson Lawn King's Gala	Jr2	55	Dec	1271	56	2213	97
s. Tarbell Peerless King	d. Lerson Lawn Gala						
*Lerson Lawn King's Rose	Sr3	110	Dec	1366	62	5211	238
Lerson Lawn Regal Paula	Sr2	275	Dec	926	47	10334	484

ENDICOTT, JOHN, "BROOKWOOD," BLOOMFIELD HILLS, MICH.

Brookwood Flounce	6	365	Dec	405	23	11751	577
Brookwood Lady Frances	Jr4	353	Jan	435	27	9531	518

$ERF, CORA, MARGUERITE C., ELZY W. & NORMA, CHESTNUT RIDGE FARM, BELLEVUE, OHIO. ARHT

•Chestnut Ridge Mirth's Kenna	Jr2	255	Dec	350	21	4751	260
*•Chestnut Ridge Murna's Hattie	Jr4	101	Dec	855	37	3345	147
s. McDonald Farms Holden	d. Chestnut Ridge Trixie's Murna						
*•Chestnut Ridge Treva's Hester	5	115	Dec	792	32	3610	145
s. McDonald Farms Holden	d. Chestnut Ridge Major's Treva						
*•Chestnut Ridge Trixie's Kite	Jr3	194	Dec	686	38	5646	285

•ESCOTT, CAROLYN, ERNOLA GUERNSEY FARM, SHELLEY, IDAHO ARHT

•Ernola Bond's Lady	Jr2	153	Dec	712	42	4233	209

$ESCOTT, ERNEST, ERNOLA GUERNSEY FARM, SHELLEY, IDAHO ARHT

•Ernola Bond's Sally	Jr2	77	Dec	802	37	1995	98
•Ernola Noble's Beauty	Jr3	168	Dec	841	48	6118	299
Ernola Noble's Rosette	Jr2	365	Nov	176		9690	484
*•Laura of Rich Lane	7	275	Nov	410	22	8814	404
*Royal's Lue of Jusamite	#8	350	Dec	477	30	10736	560
*•Valmere Quaint	Sr3	22	Dec	837	46		
s. Chicona Nicias	d. Hollinden Quince						

$ESCOTT, LA MAR, ERNOLA GUERNSEY FARM, SHELLEY, IDAHO. ARHT

•Idagem Commander's Jalna	Jr2	205	Dec	486	32	4477	247

$FAIRBANKS, LA VERNE, FAIR ACRES, BOISE, IDAHO. ARHT

*•Brookacres Conductor's Yvonne	Jr4	61	Dec	1272	62	2628	135
s. Meadow Lodge Climax Conductor	d. Sonoma Ynez						
*•Ferdinand's King's Lamay	Jr3	305	Oct	54	2	7863	344
•Idagem Commander's Jessie	Sr2	290	Dec	505	38	7015	400

$FAIRBANKS, LEON & ETHEL, FAIR ACRES, BOISE, IDAHO. ARHT

*•Bee's Pansy	5	237	Dec	678	37	7459	363
*•Brookacres Nannette	5	239	Dec	437	25	8379	415
*•Cache Meadow Penny	8	158	Dec	1037	50	6155	299
Golden Charm Orcas Joan	Sr3	365	Oct	311	22	9813	591
•LaFairacres Nannette's Nancy	#Jr2	293	Sep	525	32	8182	427
*•LaFairacres Nannette's Nancy	Jr3	37	Dec	1352	67	1581	78
s. Windale Leader's Triumph	d. Brookacres Nannette						
•LaFairacres Penny's Pet	Sr2	64	Dec	1227	61	2468	127
s. Prestdale Regent's Vick	d. Cache Meadow Penny						
*Toponis Marvel's Lorna	Jr4	365	Dec	131	6	12738	576

$FARNHAM, MEADE & SON, AL-PHINE GUERNSEY FARM, EDGERTON, OHIO. ARHT

*•Al-Phine Alma's Amy	7	305	Nov	324	15	10576	476
*•Al-Phine Carol-Ann	8	138	Dec	1072	54	5754	274
*•Al-Phine Charming Nettie	9	48	Dec	1816	74	2786	113
s. Eth-Mead Monarch's Philosopher	d. Charity's Nettie						
•Al-Phine G. Lad Pat	Jr2	61	Dec	1034	37	2109	82
s. Fireside Gay Laddie	d. Al-Phine Pepper of Giltedge						
•Al-Phine Lad's Gloria	Jr2	145	Dec	703	35	3751	196
•Al-Phine Lad's Pearl	Jr2	291	Nov	558	35	7317	376
*Al-Phine Midnight's Ferne	Jr3	365	Oct	244	15	9168	497
*•Al-Phine Philosopher's Flower	5	31	Dec	1492	67		
s. Eth-Mead Monarch's Philosopher	d. Shady Nook's Queenetta						
*Al-Phine Rose of Stella	8	184	Dec	1007	46	7743	328

*•Al-Phine Shane's Alma	Jr3	33	Dec	993	46	1070	50
s. Sun-Blest Farms Shane	d. Al-Phine Alma's Ann						
•Al-Phine Shane's Candace	Jr2	305	Dec	91	4	7654	354
•Al-Phine Shane's Caroline	Sr2	305	Sep	369	20	7305	373
•Al-Phine Shane's Darling	Jr2	305	Oct	187	11	8675	400
•Al-Phine Shane's Donna	Jr4	217	Dec	715	36	7809	335
*•Al-Phine Shane's Jane	Sr3	245	Dec	712	39	8620	397
*•Al-Phine Shane's J. Hope	Jr3	170	Dec	482	26	4675	210
•Al-Phine Shane's June	Jr2	251	Dec	572	25	6146	253
•Al-Phine Shane's Lula	Jr3	185	Dec	648	44	6130	271
*•Al-Phine Shane's Winnie	Jr3	299	Dec	346	17	9442	401
*•Ancestral Acres Lela	Jr3	284	Dec	550	25	9069	338
*•Birchwood's Ilia 3d	7	243	Dec	533	31	8728	408
*•Clark's Grandee Valor	5	171	Dec	763	36	6570	339
*Commandi's M. Orchid	6	365	Dec	296	10	11620	561
*•Cooper's Hasty Girl	6	252	Dec	595	29	9672	362
*•Donna of Al-Phine	6	305	Dec	543	24	11108	443
*•Duchess Dona's Star	Jr4	241	Dec	656	33	7603	361
•Franchester King's Caper	Sr2	56	Dec	1149	52	1988	91
s. Franchester Kella's King	d. Franchester Mystic Caper						
•Holdridge Cheerio's Flower	Sr4	54	Dec	1698	67	2871	113
s. Langwater Cheerio	d. Arrus Nelia Bond						
*•Imogene's Ultra Rosalie	13	206	Dec	648	35	5878	288
*•Leafy Lane Matchless Legend	Jr4	109	Dec	694	43	3400	168
s. Gaylord Levity Matchless	d. Leafy Lane Memory						
*•May Rose of Francene	6	220	Dec	690	33	8485	344
*•Oberland Valor's Bambi	Sr3	70	Dec	1204	48	2758	124
s. Welcome In Chum's Valor	d. Oberland Bambi						
*•Philosopher's Lona of Al-Phine	5	221	Dec	787	42	8145	387
Ren's Emerald Levity Rosita	Jr3	365	Oct	313	19	11209	521
*Sunny Meadows Nonda Lou	9	331	Dec	633	31	11913	522
*•Sunny Meadows Royal Lucinda	Sr4	305	Nov	97	6	8081	474
*•Sunny Meadows Supreme Leona	5	70	Dec	1300	59	2998	148
s. McDonald Farms Royal Supreme	d. Sunny Meadows Leona						
*Valley Set Timothy's Fayette	6	297	Dec	682	39	11421	547
*Wai-Ellen Farms Jeannette	Jr3	347	Dec	558	28	11637	491
*Wolvercreek Patsy Anne	6	225	Dec	777	43	6374	394
*•Wychwood Roza	5	195	Dec	812	30	7896	390
§FISHER, E. F., HI-POINT FARMS, ROMEO, MICH. ARHT							
*•Franchester Mystic Superwitch	Jr3	246	Dec	503	29	7129	353
*•Hi-Point Favor's Dona	6	259	Dec	265	14	6833	344
*•Hi-Point Mercury's Arlene	Sr4	242	Dec	555	26	6300	290
•Hi-Point Mercury's Della	Sr2	305	Dec	407	17	8043	349
•Hi-Point Mercury's Dixie	Sr2	305	Dec	134	7	7892	372
•Hi-Point Mercury's Fairy	Jr2	299	Dec	629	36	8632	411
*•Hi-Point Mercury's Janet	*5	264	Dec	123	7	6712	331
*•Hi-Point Mercury's Star	5	231	Dec	384	20	5190	233
•Hi-Point Royal Dimple	Jr2	305	Dec	256	19	5811	293
§FLADOES, HARRIET M., MEADOWMERE FARMS, MILWAUKEE, WIS. ARHT							
Meadowmere Aconitum	Jr2	305	Nov	326	20	7244	366
•Meadowmere Althea	Jr2	190	Dec	362	21	3036	144
•Meadowmere Begonia	Jr2	305	Sep	366	22	6808	332
Meadowmere Spring Beauty	Jr2	344	Dec	534	32	7665	391
§FLEMING, M. C., WANDAMERE FARMS, TROUTDALE, OREGON.							
*Adohr Lubas Double	5	223	Dec	1200	62	11530	543
*Arleta of Mt. Adams	Sr3	65	Dec	1370	56	2876	118
s. Chuckanut Peter Pan	d. Kiona V. Arleta						
*•Cliff Dell's Bonny Bess	Sr2	282	Nov	941	49	13673	623
*Dorella Elect's Sunset	6	112	Dec	1106	63	4528	258
s. Chuckanut Elect	d. Dorella Rival's Sunny Girl						
Ivy Oak Delta's Dinah	5	365	Nov	272	18	13504	777
*Ivy Oak Peggy's Petal	5	365	Dec	306	19	16315	861
*Land o'Dreams King's Mary	5	187	Dec	1123	56	7883	381
*Lone Maple Josephine	Sr4	244	Dec	869	44	5869	465
*Potlatch Phyllis Princess	9	93	Dec	1040	51	3767	187
s. Phyllad	d. Grangeville King's Phyllis						
*Valley Gem Nectarine	6	275	Dec	1056	67	12701	708
*Wandamere Ada	5	298	Dec	779	39	14519	635
Wandamere Anson's Pet	Jr4	289	Dec	1107	57	13924	649
*Wandamere Anson's Phyllina	Jr4	186	Dec	1184	57	10156	464
*Wandamere Anson's Veronica	5	300	Dec	693	42	11132	578
*Wandamere Bettiann's Girl	9	134	Dec	914	45	5208	261
s. Wandamere Anson	d. Wandamere Bettiann						
*Wandamere Dano	6	86	Dec	1762	86	5230	256
s. Wandamere Phylliston	d. Dano of Chicona						
Wandamere Darlene's Pansy	Sr2	57	Dec	1237	57	2169	101
s. Chuckanut Peter Pan	d. Wandamere Darlene						
Wandamere Douglas' Maryann	Jr3	111	Dec	1032	55	4501	224
s. Wandamere Auburn's Douglas	d. Western Glow Butterfat Maryann						
Wandamere Douglas' Sunshine	Sr2	142	Dec	945	51	5241	250
Wandamere Doug's Peggy	Jr2	365	Nov	464	30	12932	666
*Wandamere Lad's Rosalaie	6	66	Dec	1758	89	3734	169
s. McDonald Farms Dairy Lad	d. Valley Pride's Rosetta						
*Wandamere Linneta C.	5	365	Nov	1060	48	21081	859
Wandamere Peter Pan's Tulip	Jr2	103	Dec	1160	51	3883	107
Wandamere Tinkle	Sr2	128	Dec	949	50	4429	236
s. Wandamere Anson's Clipper	d. Ivy Oak Belle's Tinkle						
Windell Bettinna	Sr2	107	Dec	903	46	3372	159
Windell Pansy D.	Sr2	146	Dec	911	47	5023	227
§FREEMAN, R. D. & R. E., FREE MANOR, GREENTOWN, IND. ARHT							
•Free Manor S. Charity	Jr2	305	Jul	35	2	8075	403
•Free Manor S. Delicious	Jr2	305	Oct	113	5	8233	355
•Free Manor S. Nedra	Jr2	305	Sep	362	16	7866	330
•Free Manor S. Nelda	*Jr2	289	Nov	127	6	9292	404
§FREEMAN, ROBERT E. & SONS, FREE MANOR, GREENTOWN, IND. ARHT							
•Sonny Acres Ace's Deniece	Jr3	305	Oct	178	9	9661	442
FROST, GLENN & LOUISE, BELLE VERNON, PA.							
Glen Lou Queen	8	204	Dec	708	42	7483	352
§FULLER, ALVAN T., RUNNYMEDE GUERNSEY FARM, NORTH HAMPTON, N. H.							
•Runnymede Ava	Jr2	305	Dec	66	3	7161	251
•Runnymede Heddy	Jr2	245	Dec	559	27	6474	265
•Runnymede Iolanthe	Jr2	275	Dec	506	26	7425	318
Runnymede Lilly Girl	Jr2	365	Dec	272	13	11622	538
•Runnymede Lucia	Sr3	122	Dec	668	29	3285	145
•Runnymede Romelle	Jr2	305	Dec	231	10	7929	297
FULLER FARMS, SHELBYVILLE, IND. ARHT							
*Burton Lane's Supreme Posey	Sr2	60	Dec	990	46	1865	86
s. Valor's Faithful Supreme	d. Burton Lane's Sargon Hermosa						
*Cherub's Ken Ver Gala	9	245	Dec	660	37	9286	463
Eagle Valley A. Dorthy	Sr2	260	Dec	698	41	9156	430
•Eagle Valley H. Sherley	Sr2	30	Dec	714	37		
s. McDonald Farms Hassan	d. Eagle Valley's Quack						
*Fuller Farms Golden Cristy	Jr2	104	Dec	1003	44	3300	146
s. McDonald Farms Golden Lad	d. Leatherwood Cristy						
Fuller Farms Golden Empress	Jr2	286	Dec	749	44	9548	460
*Fuller Farms Golden Fay	Jr2	56	Dec	975	47	1733	81
s. McDonald Farms Golden Lad	d. St. Albans Glamour A V Faith						
*Fuller Farms Golden Girl	Jr2	92	Dec	1106	50	3424	149
s. McDonald Farms Golden Lad	d. Plain Girl of Waterloo						
*Fuller Farms Golden Gracetta	Jr2	32	Dec	1178	55	1211	57
s. McDonald Farms Golden Lad	d. Fuller Farms Royal Gracie						
*Fuller Farms Golden Melba	#Sr2	286	Nov	93	3	9717	380
**Fuller Farms Golden Mirth	Sr3	95	Dec	1012	47	3506	170
s. McDonald Farms Golden Lad	d. Elmdale Alert Mitzi						
Fuller Farms Golden Rosette	Jr2	319	Dec	454	24	7480	331
Fuller Farms Happy Mae	Jr2	365	Dec	347	19	11643	546
*Fuller Farms Happy Maybett	Jr2	282	Nov	756	40	9621	435
*Fuller Farms Lillian	Jr2	111	Dec	695	46	3717	175
Fuller Farms Miss Beth	Jr2	346	Dec	609	31	9136	422
**Fuller Farms Miss Casabell	Jr3	178	Dec	420	21	4360	177
Fuller Farms Miss Cristene	Jr2	365	Nov	325	21	7797	412
*Fuller Farms Miss Daffodil	Jr2	83	Dec	644	34	1994	97
s. Fuller Farms Mediator	d. Prident Gardenia of Waterloo						
Fuller Farms Miss Madge	Jr2	365	Nov	486	26	9636	460
*Fuller Farms Miss Monnie	Jr2	156	Dec	708	41	4491	221
*Fuller Farms Moonlight	Jr2	144	Dec	660	32	3995	175
*Fuller Farms Nadeen	#Jr2	241	Nov	79	3	5171	210
Fuller Farms Narolyn	Jr2	365	Dec	347	21	6716	339
Fuller Farms Natty Girl	Jr2	346	Dec	616	34	9201	445
*Fuller Farms Patsy Nan	Jr2	98	Dec	989	46	3565	167
s. McDonald Farms King Nathan	d. Allacrest's C. A. Patsie Ann						
Guppy Prediction Vesta	Jr2	274	Dec	455	30	5924	311
**Golden Grange M. Lassus	Sr3	178	Dec	576	28	4402	196
**Guernsey Maid's Confident	5	116	Dec	989	51	4507	215
*La Crest Angella P. Neva	Jr3	295	Dec	462	28	9493	466
Leafy Lane Matchless Glory	Jr2	193	Dec	450	25	4172	226
McDonald Farms Lady Ozetta	Sr2	206	Dec	550	30	4936	235
*Myersmead's Merrily	9	245	Dec	639	33	8947	433
•St. Albans Grandee A. Jurose	#Jr4	270	Oct	147	7	8100	372
*Starr Farm Donna Lady	Jr2	305	Nov	71	4	7774	390
GALLUN, EDWIN A., ANCHOR POINT FARMS, HARTLAND, WIS.							
Anchor Point Ace Glamor	Sr2	61	Dec	1372	51	2628	98
s. Foremost Acme 14th	d. Langmanor's Delight						
*Anchor Point Ace Harmony	Sr2	68	Dec	1273	50	2803	110
s. Foremost Acme 14th	d. Anchor Point Mod Balisande						
*Anchor Point Acme's Favorite	Jr3	197	Dec	796	36	6788	281
Anchor Point Best Fern	Jr3	365	Nov	46	2	7487	337
*Anchor Point Clear Harmony	Jr2	71	Dec	1176	56	2796	117
s. Charlescote Clarion	d. Anchor Point Thor's Caprice						
*Anchor Point Clear Holly	Jr2	89	Dec	1030	46	3261	145
s. Charlescote Clarion	d. Lily's Jewella						
*Anchor Point Imperial Gloss	Sr2	39	Dec	1342	60	1655	72
s. Caumsett Emperor	d. Shantiduck Jury's Bonita						
•Anchor Point Mod. Emerald	Sr4	305	Aug	148	5	10109	394
Anchor Point Pearl Glenda	Sr2	59	Dec	1464	69	2710	111
s. Charlescote Par	d. Maple Crest Glendee's Lass						
*Anchor Point Sabina's Gay	#Jr2	302	Nov	265	14	9509	411
§GASPER, DONALD H., TOMAH REGISTERED GUERNSEYS, BARABOO, WIS. ARHT							
•Tomah Lula	Jr2	75	Nov	693	35	1611	91
§GASPER, LEO J., TOMAH REGISTERED GUERNSEYS, BARABOO, WIS. ARHT							
•Chedco Moonbeam	Jr2	109	Dec	489	26	2030	105
•Grandvu Royal Mona	5	110	Dec	1014	42	4145	157
*•Hillside Splendor's Dora	11	51	Dec	1208	44	2086	76
s. Ellen Jay's Splendor	d. Linwood's Levity Bell						
•Jessie of Inland Farm	7	73	Dec	1173	53	3070	159
s. Corner Hill Stephen	d. Princetta of Inland Farm						
*•Kenmoor Levity Emma	Sr4	92	Dec	1333	54	4099	200
s. Curtiss Candy Levity Conger	d. Kenmoor Peter's Elite						
•Tomah Bell	Sr3	108	Dec	758	34	3132	142
•Tomah Bright Eyes	Jr4	110	Dec	893	39	3564	164
•Tomah King's Midget	5	58	Dec	1044	41	1941	83
s. Nobleman's Silver King	d. Midget of Zirk Homestead						
*•Tomah Lanier's Spot	8	297	Dec	745	37	11067	505
*•Tomah Noranda	5	287	Dec	636	33	9224	442
•Tomah Speck	Jr3	165	Dec	770	45	5107	258
GAYLORD, E. K., GAYLORD GUERNSEY FARMS, OKLAHOMA CITY, OKLA.							
Gaylord Blockader's Glory	Jr3	251	Jan	613	33	7895	354
Gaylord Diamond's Flame	Jr2	336	Jan	659	40	9796	479
Gaylord Forecast's Amy	Jr2	245	Jan	936	41	7916	329
*Gaylord Husky's Bouquet	Sr4	365	Nov	845	43	14902	655
*Gaylord Husky's Flamingo	Sr4	238	Jan	1093	55	10433	474
*Gaylord Levity's Thistle	5	275	Jan	704	36	9807	440
Gaylord Moonlight's Fashion	Sr3	365	Jan	375	17	12593	544
Gaylord Moonlight's Lydia	Jr4	301	Jan	565	25	8773	351
*Gaylord Phil's Laurey	5	319	Jan	754	35	11366	476
Gaylord's Famous Leola	Jr2	354	Jan	914	45	11198	500
Gaylord's Gay Jane	Jr2	365	Dec	421	23	12664	581
Gaylord's Gay Pertia	Jr2	287	Jan	739	42	8673	430
*Gaylord's Golden Dahlia	7	324	Jan	598	33	11290	542
*Gaylord's K. M. Annabelle	Sr4	110	Jan	1427	57	5306	225
s. Gaylord's Kingmead	d. Gaylord's Beautiful Arsella						
Gaylord's K. M. Elaine	Sr2	311	Jan	863	37	10842	464
Gaylord's K. M. Peachblow	Jr2	336	Jan	716	39	10469	469
Gaylord's K. M. Twilight	Jr3	365	Dec	601	29	15155	626
Gaylord's Moonlight's Prosper	Jr2	251	Jan	611	38	7743	326
Gaylord's O. K. Dimples	Jr2	311	Jan	672	43	9625	512
*Gaylord's O. K. Dorcas	Sr3	365	Nov	359	22	11443	553
Gaylord's O. K. Fanfare	Jr2	365	Jan	193	10	12329	551
*Gaylord's O. K. Flirt	Sr4	257	Jan	757	34	8373	339
Gaylord's O. K. Flora Vista	Jr2	365	Nov	245	14	12623	604
Gaylord's O. K. Florine	Jr3	363	Jan	810	42	11969	562
Gaylord's O. K. Lola	Jr2	257	Jan	817	40	7392	341
Gaylord's O. K. Lustrous	Jr2	245	Jan	740	46	7015	359
Gaylord's O. K. Pixie	Sr3	319	Jan	569	34	8876	461
Kitchener Fearless Elegance	Jr2	319	Jan	746	40	9102	416
GAYNAR, P. A., GOSHEN, N. Y. ARHT							
•Champ's Joan	Sr2	225	Dec	646	32	5312	249
*Hamptonburgh Champ's Carnation	Jr2	203	Dec	589	33	4430	209
*Hamptonburgh Champ's Miriam	Jr2	167	Dec	692	29	4135	160
**Hamptonburgh Farms Aura	6	99	Dec	1215	50	4126	177
**Hamptonburgh Farms Eve	*5	254	Dec	33	2	5894	304
*Hamptonburgh Farms Sorceress	6	174	Dec	585	32	4459	220
*Hamptonburgh Provost's Lindell	Jr2	183	Dec	578	27	3764	168
**Ideal's Noranda's Circe	10	34	Dec	1284	59	1411	65
s. Ideal's Susie's Noranda	d. Ideal's Reveller's Circe						
**Spruce Run Buttercup Marsala	11	215	Dec	637	38	6141	307

**York Springs F. Annetta	Sr4	35	Dec	1375	66	1553	75
s. Horse Shoe Conrad's Asterbilt	d. Hamptonburgh Farms Adella						
*York Springs F. Celia	Jr2	192	Dec	563	29	3634	186
◊York Springs F. Clarice	Sr2	305	Nov	156	8	6778	292
**York Springs F. Della	Jr3	196	Dec	762	40	3062	139
*York Springs F. Deloris	Jr2	298	Dec	291	16	4146	211
**York Springs F. Ella	Jr3	79	Dec	1062	42	3077	124
s. Patsy's Champ	d. Margaret of Union Brook						
◊York Springs F. Ellanor	Jr2	305	Dec	61	3	5480	263
◊York Springs F. Gay	Sr2	305	Nov	12		5857	271
*York Springs F. Lou	Sr2	192	Dec	626	32	4800	224
**York Springs F. Mina	Sr3	278	Dec	203	9	5541	242
◊York Springs F. Sidney	Sr2	305	Nov	313	15	6611	307
**York Springs Laura	Sr3	282	Dec	193	10	5416	203
**York Springs Nora	#Jr3	250	Dec	87	5	3914	189
**York Springs Rosemary	Jr4	119	Dec	1089	46	4257	171

GERRY, PETER G., LAKE DELAWARE FARMS, DELHI, N. Y.

Lake Delaware Chives	Jr2	365	Dec	625	38	9774	521
Lake Delaware Medal	Sr2	327	Dec	1000	48	11607	495
Lake Delaware Royal Belle	5	320	Dec	1011	47	13282	558
Lake Delaware Shout	Sr2	341	Dec	891	49	10931	533
Lake Delaware Success	Sr2	202	Dec	995	51	7567	343

GIBBONEY, ALLEN L., BRAE BONNIE GUERNSEY FARM, BRADFORD, OHIO.
ARHT

*Alouette of Brae Bonnie 2d	Jr4	206	Dec	573	33	5180	239
◊Brae Bonnie Gay Lady	Jr2	61	Dec	643	40	1869	107
◊Brae Bonnie Holli-Lou	Jr2	233	Dec	300	17	3540	194
◊Brae Bonnie Joy	Jr2	207	Dec	446	25	3575	159
◊Brae Bonnie Lila	Jr2	297	Nov	255	13	5718	272
◊Brae Bonnie Maude	Sr2	291	Dec	702	36	7848	345
◊Brae Bonnie Monette	Sr2	59	Dec	932	41	1935	85
s. Gayoso Phil's Hollistar	d. Mona of Brae Bonnie						
◊Brae Bonnie Neva	Jr2	183	Dec	369	21	3446	162
◊Brae Bonnie Nora	Jr2	122	Dec	697	35	2891	149
s. Gayoso Phil's Hollistar	d. Royal Nita of Brae Bonnie						
◊Brae Bonnie Philas	Sr2	106	Dec	937	43	3419	16[illegible]
*◊Geneva of Brae Bonnie	Sr4	202	Dec	669	43	8001	364
*◊Royal Lotus of Brae Bonnie	Sr3	305	Nov	28	1	8315	369
◊Royal May of Brae Bonnie	#Jr3	285	Dec	540	31	6755	316
*◊Royal Nita of Brae Bonnie	Sr4	224	Dec	650	31	7313	371
*◊Royal Tess of Brae Bonnie	Sr3	87	Dec	1051	49	3157	151
s. Curving Hill Royal Pretor	d. Countess of Brae Bonnie						
◊Sunnydale Don's Joyful	Jr2	84	Dec	661	31	1905	95
**Sunnydale Leader's Flute	Jr3	113	Dec	1107	47	4763	206
s. Franchester Handy Leader	d. Sunnydale Lyre						

GINN, FRANCIS, OLLASSES FARM, NOVELTY, OHIO. ARHT

*Boulder Bridge Uniform	5	341	Dec	497	28	10399	530
*Bryn Du Triumph's Carefree	Jr2	137	Dec	816	39	4157	179
Hamilton County Maxim Bonita	Jr2	365	Nov	105	5	11127	584
**Linwood's Golden Irene	8	196	Dec	1294	64	9942	439
s. Langwater Eclipse	d. Linwood's Golden May						
Oberland Pre Favorite	Jr2	107	Dec	977	53	3779	179
◊Ollasses Don's Lady Dorothea	Sr2	130	Dec	616	32	3292	149
◊Ollasses Don's Uniform	Jr2	249	Dec	678	44	7274	412
*Ollasses Golden Dewdrop	Sr2	122	Dec	1022	48	4720	195
Ollasses Golden Moonlight	Jr2	365	Dec	97	4	10271	431
◊Ollasses Golden Snowflake	Jr2	176	Dec	565	31	4048	194
◊Ollasses King's Sadie	Jr3	106	Dec	621	35	2551	132
*Ringgold Sally Ann	6	251	Dec	808	47	10642	537

GINN, NANCY, OLLASSES FARM, NOVELTY, OHIO. ARHT

Bryn Du Triumph's Victory	Jr2	232	Dec	912	45	8620	375

§GOOD, JOYCE M., UNION CITY, IND. ARHT

◊Stanruth Leader's Becky	Jr2	133	Dec	652	30	3647	152

§GOTTFRIED, DIANA JOY, TAGALONG FARM, UPPER SANDUSKY, OHIO. ARHT

◊Bryn Du Triumph's Beauty	Jr2	136	Dec	710	36	3797	174

§GOTTFRIED, LEONARD A., TAGALONG FARM, UPPER SANDUSKY, OHIO. ARHT

◊Bryn Du Triumph's Peeress	Jr2	255	Dec	657	33	6662	283
◊Bryn Du Triumph's Sparkle	Jr2	180	Dec	599	27	4349	179
*◊Gold Hero's Gracie	6	136	Dec	1136	52	5192	234
◊Tagalong's Ande	Jr2	165	Dec	1016	45	5239	209
*◊Tagalong's Avis	Jr3	146	Dec	849	36	4942	194
◊Tagalong's Babe	#Jr2	292	Nov	366	18	9075	387
*◊Tagalong's Bea	Jr3	168	Dec	779	44	5475	277
*◊Tagalong's Bess	Jr3	134	Dec	956	46	5073	223
◊Tagalong's Blanche	Jr2	157	Dec	980	47	5312	235
◊Tagalong's Gem	Jr2	303	Dec	533	33	8989	430
◊Tagalong's Grace	#Jr3	283	Nov	628	35	9041	407
◊Tagalong's Holly	Jr2	40	Dec	1204	49	1513	62
s. Franchester Free Sterling	d. Tagalong's Hope						
*◊Tagalong's Hope	Jr4	36	Dec	1479	62	1682	70
s. Langwater Chief Wyandot	d. Gold Hero's Holly						
◊Tagalong's Little Bopeep	Jr2	44	Dec	767	33	1078	46
s. Tagalong's General	d. Guernlot Hilda's Bopeep						
◊Tagalong's Margie	Sr2	38	Dec	1149	57	1382	68
s. Langwater Chief Wyandot	d. Tagalong's Martha						
*◊Tagalong's May	Jr3	241	Dec	1026	55	9704	478
*◊Tagalong's Polly	Sr3	48	Dec	1268	62	2004	100
s. Langwater Chief Wyandot	d. Gold Hero's Peggy						
*◊Tagalong's Princess Vi	Sr3	77	Dec	1049	55	2914	151
s. Langwater Chief Wyandot	d. High Prince's Vida Mary						
*◊Tagalong's Princess Vivian	6	305	Dec	259	12	11023	509
*◊Tagalong's Vanity	Sr3	40	Dec	1476	64	1873	82
s. Langwater Chief Wyandot	d. Tagalong's Princess Vivian						

§GOTTFRIED, TERRY A., TAGALONG FARM, UPPER SANDUSKY, OHIO. ARHT

*◊Tagalong's Beauty	Jr4	305	Nov	326	18	9731	489

GRAVES, CHARLES I., MOUNTAIN VALLEY GUERNSEYS, CLARKSVILLE, ARK.
ARHT

*Lulu Hope	Sr2	231	Dec	680	37	6720	330
◊Mountain Valley Gentle Faith	Jr2	275	Dec	690	36	7386	333
◊Mountain Valley Levity Connie	Jr2	78	Dec	772	33	2202	80
**St. Albans Acta Val A Lillian	5	305	Dec	217	10	9546	454
**Wagemann's Connie	#8	300	Oct	35	1	10787	441
◊Wagemann's Marcia	5	61	Dec	939	41	1884	77
s. Meadow Lodge King's Beau	d. Wagemann's Connie						

§GREER, WILLIAM E., GREEN CROSS FARM, SALEM, N. H. ARHT

*◊Maple Lawn Cassie	Jr4	30	Nov	1002	44		
s. Patriot of Ware	d. Maple Lawn Cino						
*◊Maple Lawn Delora	Jr4	109	Nov	801	38	3525	158
s. Greenway Watchful	d. Maple Lawn Ninette						
*◊Maple Lawn Lady Monica	Sr4	55	Nov	1153	59	2179	108
s. Greenway Watchful	d. Maple Lawn Marta						
*◊Maple Lawn Patriot's Pixie	Sr3	57	Nov	1010	40	2053	82
s. Patriot of Ware	d. Pixie of Maple Lawn Farms						
*◊Maple Lawn Roselinda	Jr3	57	Nov	1225	51	2403	97
s. Greenway Watchful	d. Maple Lawn Patriot's Desire						
*◊Mink Hill Nick's Lilac	5	76	Nov	855	36	2405	106
s. Craney View St. Nick	d. Mink Hill Lilac Blend						

§HAHN, E. V., EAGLE CREST FARM, CLERMONT, IND. ARHT

*Curtiss Candy Bluebird	5	318	Dec	559	31	11565	510
*◊Eagle Crest Adelaide	8	104	Dec	520	35	2203	119
◊Eagle Crest Levity Winsome	Sr2	50	Dec	1137	56	1781	88
s. Eagle Crest Croking	d. Eagle Crest Winifred						
*◊Eagle Crest Privilege	6	267	Dec	432	23	7560	356
*Eagle Crest Queen Thegold	6	365	Dec	514	21	13748	565
*Eagle Crest Star Dream	5	228	Dec	744	39	7337	360
◊Eagle Crest Theleda	Sr2	48	Dec	973	43	1558	69
s. Starr Farm Sir Leo	d. Eagle Crest Theda's Thelma						
*◊Eagle Crest Winifred	5	150	Dec	654	31	4521	196
*Eagle Valley Joffre's Adelia	6	48	Dec	996	48	1527	74
s. McDonald Farms Joffre	d. Eagle Valley Hassan's Adelia						
*Kitchener Fashion's Crocus	7	171	Dec	948	51	5814	290

HAMPTONBURGH FARMS, INCORPORATED, GOSHEN, N. Y. ARHT

**Beth's Ideal Mary	7	214	Dec	522	26	5048	234
**C. F.'s Bright Eyes	8	51	Dec	1284	65	2173	111
s. Coldspring's Romulus Lad	d. C. F.'s Laughing Eyes						
◊Hamptonburgh Adam's Bonnie	Sr2	220	Dec	602	34	4644	240
*Hamptonburgh Adam's Butterfat	Jr2	150	Dec	530	31	2930	171
*Hamptonburgh Adam's Judy	Jr2	175	Dec	636	31	3535	161
*Hamptonburgh Adam's Louise	Jr2	256	Dec	605	32	5658	267
*Hamptonburgh Adam's Twinkle	Sr2	206	Dec	582	31	4486	219
*Hamptonburgh Conrad Carrie	Jr3	217	Dec	640	32	5007	224
*Hamptonburgh Conrad Water-Glow	Sr2	41	Dec	1082	42	1416	56
s. Dolly's Conrad	d. Hamptonburgh's Adam's Evelyn						
*◊Hamptonburgh Farms Etta	#Sr3	246	Sep	154	7	5263	233
*Hamptonburgh Farms Milly	Sr2	223	Dec	610	34	4912	248
**Hamptonburgh's Adam's Evelyn	Sr4	193	Dec	843	40	6074	279
**Hamptonburgh's Hilda	Jr3	157	Dec	722	36	4443	228
**Hamptonburgh's Jewel	Jr3	158	Dec	723	33	4179	195
*◊Hardwick's Hermosa of Fairview	#Sr4	203	Dec	16	1	4559	224
**Horse Shoe Bailiff's Ann	8	163	Dec	1150	53	5995	352
**Ideal's L. D.'s Beth	10	262	Dec	506	26	8182	366
**Level Acres Queen Ann	5	48	Dec	1051	47	1645	74
s. Meadowlane Teeter	d. Willow Ridge Marda Majesty						
*◊Steele Hill Eloise	8	305	Nov	191	12	10256	494
**Steele Hill Matilda	7	112	Dec	988	49	4343	218
*◊Twin Oaks Farm Carol	#6	297	Dec	6		6055	307
**Valerian's July Eve	7	129	Dec	1137	45	4334	228

HANEY, E. B., IVADALE FARMS, LANCASTER, S. C. ARHT

*Ideal Lucky Girl	9	43	Dec	1173	61	1633	85
s. Quail Roost Ideal Lucky	d. Sunny Hill Valor's Ruby						
**Ivadale's Bertha's Dolly	3	221	Dec	624	37	7532	337
**Ivadale's Bertha's Rosebud	5	159	Nov	546	29	4217	191
*Ivadale's Eleanor's Celeste	Sr2	130	Dec	711	33	3265	1[illegible]
Ivadale's Helen's Violet	Sr2	357	Nov	348	22	6793	473
*Ivadale's Lucky's Hazel	6	99	Dec	1020	46	3551	173
s. Sunshine's Lucky Ensign	d. Napoleon's Foremost Ann						
Ivadale's Maxim's Martha	Sr2	363	Nov	362	23	9202	459
**Ivadale's Queen's Eleanor	Sr3	305	Nov	61	4	7165	335
*Scotch's Raymost Peggy	10	291	Dec	450	22	6458	343

§HANSEN, HOWARD J., PINE RIDGE FARM, BELLEVUE, OHIO. ARHT

◊Pine Ridge Prince's Peg	Sr2	66	Dec	905	46	2106	101
s. Fireside Czar's Prince	d. Pine Ridge Elberta's Ivy						

§HANSEN, WALTER J., PINE RIDGE FARM, BELLEVUE, OHIO. ARHT

*◊Pine Ridge Bee	Jr3	296	Dec	422	25	7408	376
◊Pine Ridge Prince's Beth	Jr2	205	Dec	727	40	5432	253
◊Pine Ridge Prince's Della	Jr2	294	Dec	522	31	6787	353
*◊Pine Ridge Prince's Ina	Jr3	263	Dec	452	30	6523	376
*◊Pine Ridge Prince's Pamela	Jr3	110	Dec	1039	50	4750	190

§HANSEN, WALTER J. & IOLA JEAN, PINE RIDGE FARM, BELLEVUE, OHIO.
ARHT

◊Pine Ridge Prince's Belinda	Jr2	243	Dec	508	33	6013	313

§HANSEN, WALTER J. & SONS, PINE RIDGE FARM, BELLEVUE, OHIO. ARHT

◊Pine Ridge Prince's Adella	Jr2	301	Dec	457	29	7074	381

§HASELTON, T. STIN, LAKE VIEW DAIRY FARM, EUSTIS, FLA. ARHT

*◊LaViDa Belle of Fashion	Sr5	155	Dec	701	35	5114	221
◊LaViDa Cavalier's Mayme	Sr2	228	Dec	519	31	4541	225
*◊LaViDa Jeweller's Peony	Jr4	131	Dec	775	41	4025	17[illegible]
◊LaViDa Lady Beanne	Sr2	181	Dec	589	32	4044	182
◊LaViDa Lady Bella	Jr3	111	Dec	566	32	2292	115
*◊LaViDa Lady Hazel	Sr4	158	Dec	736	43	3656	224
*◊LaViDa Lady Judy	5	79	Dec	1014	59	2662	151
s. Riegeldale Emory's Noble	d. Starry's Lettie						
*LaViDa Lady Marose	Sr4	365	Nov	259	19	12024	590
*◊LaViDa Lady Pansy	Sr3	107	Dec	750	32	2952	142
◊LaViDa Lady Roxanne	Sr2	122	Nov	454	25	2072	110
◊LaViDa Lady Vivian	Jr2	259	Dec	455	31	5157	256
*◊LaViDa N. J.'s Silver Queen	5	147	Dec	536	27	3623	160
◊LaViDa Romax Beauty	Jr2	184	Dec	336	24	2381	150
*◊LaViDa Ultimus Maxine	5	143	Dec	609	34	3824	166
*◊McNaughton's Noble Martha	Jr4	284	Dec	395	21	7236	326

§HASELTON, THOMAS O., LAKE VIEW DAIRY FARM, EUSTIS, FLA. ARHT

*LaViDa Gay Blaze	7	365	Dec	294	16	8440	423
◊LaViDa Judge's Bairn	Jr2	305	Dec	297	15	5655	277
◊LaViDa Lady Barette	Jr2	39	Dec	523	22	643	26
s. Riegeldale Emory's Noble	d. Babette's Betty						
LaViDa Lady Beth	Jr2	293	Dec	471	33	6309	344
*◊LaViDa Lady Horner	5	143	Dec	827	44	4658	219
◊LaViDa Lady Lydia	Jr3	108	Dec	504	26	1879	86
◊LaViDa Lady Maida	Sr3	256	Dec	600	38	6051	307
*◊LaViDa Lady Mary	5	92	Dec	859	41	2675	124
s. Riegeldale Emory's Noble	d. LaViDa Knight's Merry Maid						
*◊LaViDa Lady Maud	Sr3	170	Dec	588	39	4373	223
◊LaViDa Lady Maureen	Jr2	273	Dec	432	27	5265	250
◊LaViDa Lady Reba	Jr2	26	Dec	538	25		
s. Riegeldale Emory's Noble	d. Jumbo's Rosebud of Hop Yard 2d						
*◊LaViDa Lady Stardust	Jr4	224	Dec	545	32	5732	279
◊LaViDa Lady Vanity	Jr3	71	Dec	591	35	1407	72
s. Riegeldale Emory's Noble	d. LaViDa Golden Valeur						
◊LaViDa Larry's Maumee	Jr2	31	Dec	488	25		
s. LaViDa Noble Larry	d. LaViDa Lady Maud						
◊LaViDa Princess Bambi	Jr2	282	Dec	456	28	5336	265
*◊LaViDa Princess Blenore	Jr4	106	Dec	708	43	2962	157
s. LaViDa Poppy's Crown Prince	d. LaViDa Gay Blaze						

•LaVida Princess Rhoda	Sr3	170	Dec	837	52	5181	258
•LaVida Princess Rosellen	Jr3	144	Dec	808	38	3851	158
•LaVida Princess Rosemary	Sr3	305	Dec	89	5	6391	356
•LaVida Romax Stella	Jr2	228	Dec	512	35	4001	220

HAWKINS, J. E., SHADY REST GUERNSEY FARM, MIDLOTHIAN, VA. ARHT

Giant Glory	9	155	Dec	766	35	4348	190
*Martin's Princess Pauline	6	193	Dec	812	46	7684	423
Shady Rest Pharoah's Betty	Sr2	217	Dec	680	37	5718	277
Shady Rest Pharoah's Coy	Jr2	89	Dec	884	42	2680	123
Shady Rest Pharoah's Faithful	Sr2	365	Nov	249	14	9914	485
Shady Rest Pharoah's Jenny	Jr2	142	Dec	727	34	3603	159
Shady Rest Pharoah's Polly	Jr2	214	Dec	808	39	6528	285
*Shady Rest Pharoah's Willette	Jr3	234	Dec	855	42	8491	393

HAYDEN, ROSALINE B., KITCHENER FARM, BILLERICA, MASS.

Kitchener A. Sonja	Jr3	263	Dec	921	42	10169	432
Kitchener Ava	Jr2	130	Dec	934	50	4362	224
s. Kitchener Almo Levity	d. Kitchener Fearless Adele						
Kitchener Fearless Clematis	Jr3	263	Dec	1035	62	11112	581
Kitchener Fearless Idol	Jr3	355	Nov	567	34	10544	549
Kitchener Fearless Irma	Sr2	335	Dec	773	41	9771	486
Kitchener Fearless Marigold	Jr2	163	Dec	770	47	5121	283
*Kitchener Fearless Topaz	5	29	Dec	1146	52		
s. McDonald Farms Fearless	d. Kitchener Jewel						

HAYES, KENT B., MEADOW LODGE FARMS, OKLAHOMA CITY, OKLA. ARHT

*Caumsett Indian Elsie	Sr4	141	Dec	983	48	5816	275
Cooper's Insolvent	Jr3	315	Dec	483	35	8923	493
*Curtiss Candy Apple Blossom	Sr3	365	Nov	563	31	13498	613
Golden Dew Barbara's Queen	Jr2	105	Dec	1047	56	3909	187
*Lookout Valley Levity Victress	Jr3	27	Dec	1314	59		
s. Curtiss Candy Levity Hero	d. Chevalier Virginia's Vickey						
*Meadow Lodge Aruna	Jr4	51	Dec	1599	70	2497	110
s. Meadow Lodge King's Archer	d. Meadow Lodge Toney						
Meadow Lodge Climax's Kubilee	Jr2	68	Dec	929	43	2060	95
s. Meadow Lodge Rex's Climax	d. Meadow Lodge Kubilee						
*Meadow Lodge Climax's Myrna	5	208	Dec	776	41	8319	357
Meadow Lodge Gay Beauty Lass	Sr2	358	Dec	557	37	9214	479
Meadow Lodge Gay C. Lady	Sr3	345	Dec	303	18	7645	353
*Meadow Lodge Gay Lynette	Sr3	365	Dec	172	10	10610	534
Meadow Lodge Gay Susie	Jr2	61	Dec	987	48	1924	94
s. Meadow Lodge King's General	d. Meadow Lodge Rex's Susie						
*Meadow Lodge Gay Sweetheart	Jr4	116	Dec	982	56	4540	225
Meadow Lodge Gay Tartha	Jr2	7	Dec	196	9		
s. Meadow Lodge King's General	d. Meadow Lodge Tartha						
*Meadow Lodge Kalma	5	117	Dec	1215	62	5057	219
Meadow Lodge Kanette	Sr2	285	Dec	759	43	8650	400
*Meadow Lodge Karie	Sr3	217	Dec	817	52	7859	403
*Meadow Lodge Kella	5	90	Dec	1314	67	3838	163
s. Meadow Lodge Rex's Kingmaker	d. Meadow Lodge Queen Mella						
Meadow Lodge Kellana	Sr3	31	Dec	1337	61		
s. Meadow Lodge Rex's Kingmaker	d. Meadow Lodge Queen Mella						
*Meadow Lodge Kessta	Sr4	31	Dec	1664	66		
s. Meadow Lodge Rex's Kingmaker	d. Meadow Lodge Climax's Bess						
Meadow Lodge Kinders	Sr2	324	Dec	548	27	7579	336
Meadow Lodge King's Dairymaid	Sr3	223	Dec	750	42	7585	355
Meadow Lodge King's Kessta	Jr2	84	Dec	860	38	2443	100
s. Meadow Lodge King of The Meads	d. Meadow Lodge Kessta						
Meadow Lodge King's Kevity	Jr2	264	Dec	653	38	7334	357
Meadow Lodge Kodistine	Jr2	9	Dec	273	9		
s. Meadow Lodge Rex's Kingmaker	d. Meadow Lodge Modiste						
Meadow Lodge Kora	Jr2	206	Dec	713	39	5529	257
Meadow Lodge Krena	Jr2	9	Dec	316	13		
s. Meadow Lodge Rex's Kingmaker	d. Meadow Lodge Trena						
Meadow Lodge Kruheart	Jr2	355	Dec	639	39	11042	553
*Meadow Lodge Kubilee	Sr4	78	Dec	1152	70	3287	187
s. Meadow Lodge Rex's Kingmaker	d. Meadow Lodge Queen R. Jubilee						
Meadow Lodge Kusan	Jr2	118	Dec	684	40	2929	161
*Meadow Lodge Lucky Betsy	Jr3	205	Dec	582	36	5438	279
Meadow Lodge Lucky Betty	Jr2	248	Dec	553	34	5997	315
Meadow Lodge Lucky Corrinne	Sr2	254	Dec	874	45	8497	349
Meadow Lodge Lucky Play Girl	Jr2	362	Dec	560	39	10984	589
*Meadow Lodge Lucky Sunlight	Jr3	124	Dec	1081	53	4689	214
*Meadow Lodge Lynette	5	365	Dec	839	53	15269	779
Meadow Lodge Mo-Arsusan	Jr2	296	Dec	841	45	9938	469
Meadow Lodge Mo-Marie	Jr2	58	Dec	959	48	1878	95
s. Meadow Lodge Moonlight	d. Meadow Lodge Queen R. Martha						
Meadow Lodge Mo-Martha	Sr2	306	Dec	753	48	8770	474
*Meadow Lodge Rex's Marie	7	365	Nov	375	21	13228	608
*Meadow Lodge Tartha	7	51	Dec	1611	93	2715	157
s. Meadow Lodge King's Trumpeter	d. Cooper's Western Martha						
*Meadow Lodge Toney	6	345	Dec	702	41	13342	683
*Meadow Lodge Truheart	5	299	Dec	1102	66	15476	739
*Meadow Lodge Truty	5	292	Dec	337	22	8553	435
Meadow Lodge Wonalma	Jr2	256	Dec	962	42	8507	334
*St. Albans Archer's V. Maze L	Sr4	270	Dec	986	51	12656	567

§HAYWOOD, T. HOLT, ARDEN FARM, CLEMMONS, N. C. ARHT

•Arden Colfax Cora	Jr3	170	Dec	448	28	3576	182
•Arden Maxim Lettie	Jr2	292	Dec	517	29	6339	335
•Arden Noble Alice	Jr2	305	Sep	301	18	6506	362
Arden Noble Fairy	Jr2	347	Nov	268	16	5856	277
•Arden Noble Janice	Jr3	216	Dec	669	38	5723	262
•Arden Noble Opal	Jr3	290	Dec	317	19	5296	275
•K A Dot's Flora	Sr2	305	Nov	211	12	7543	382

§HEYDT, ERNEST H., MEADOW CREEK FARM, DOWNINGTOWN, PA. ARHT

*•Meadow Creek's Baby's Breath	7	294	Nov	514	23	9701	412
*•Meadow Creek's Dock	#5	294	Dec	323	19	8742	441
•Meadow Creek's Firebush	#Jr3	299	Oct	436	26	8151	422
*•Meadow Creek's Gaillardia	Sr3	128	Dec	816	42	4248	197
•Meadow Creek's Gardenia	Sr2	303	Nov	484	28	7054	371
•Meadow Creek's Girlie	Sr2	40	Dec	908	41	1074	49
s. Riveredge Alert's Leader	d. Miss Fashion Bell						
*•Meadow Creek's Goldenrod	Jr3	38	Dec	1167	53	1385	65
s. Meadow Creek's Brigadier	d. Meadow Creek's Eileen						
*•Meadow Creek's Goldilocks	Jr3	63	Dec	1126	58	2345	117
s. Meadow Creek's Brigadier	d. Meadow Creek's Dogwood						
•Meadow Creek's Harebell	Jr2	119	Dec	785	38	3146	145
•Meadow Creek's Hawthorn	Sr2	19	Dec	544	23		
s. Riveredge Alert's Leader	d. Meadow Creek's Dock						
•Meadow Creek's Henna	Jr2	96	Dec	634	32	1991	98
•Meadow Creek's Hydrangea	Sr2	54	Dec	1049	45	1745	75
s. Riveredge Alert's Leader	d. Valda's Rose of Pine Grove						
*•Mt. Ararat's Volunteer Judy	12	157	Dec	823	41	5885	270

HOFFNER, M. L., BIG OAK FARM, MOUNT ULLA, N. C.

Alden's Rchen	5	335	Dec	1086	58	16215	758

§HOLDEN, M. U. & GALL, C. W., COLLINWOOD FARM, COLUMBIA CITY, IND. ARHT

•Collinwood Audrey's Mary	*Jr2	250	Nov	23	1	5866	253
•Collinwood Gentle	Jr2	181	Dec	573	28	4842	228
*Collinwood Gilledge Dandie	Sr3	287	Dec	225	12	8816	388
•Collinwood Marvel's Jane	Jr2	179	Dec	416	23	3230	158
•Collinwood Marvel's Mayland	*Jr2	269	Nov	24	1	6278	285
*•Collinwood Phil's Delightful	5	130	Dec	752	35	4182	202
*•Collinwood Watchful Queen	6	161	Dec	820	46	5789	282
•Fuller Farms NaBess	Sr2	182	Dec	855	37	6020	254
s. McDonald Farms King Nathan	d. Fuller Farms KeBess						
*Long View Golden June 4th	#9	356	Nov	38	2	10154	471
*Spotie's Flapper	6	294	Dec	492	28	10237	480
*•Starr Farm Lucky Zella	6	305	Nov	297	18	10414	538
*•Sun-Blest Farms Alicia	7	144	Dec	827	42	5178	227
Wade-Fields Lucky Lucia	Jr3	293	Dec	358	18	7666	344

§HOWARD, S. O., SPLENDOR VALLEY FARM, MUKWONAGO, WIS. ARHT

•Adorable's Patsy of Summit	7	305	Nov	193	9	8344	373
•Arlette's Gardenia of Summit	7	204	Dec	887	41	7708	328
*•Peggy of Splendor Valley	Jr4	272	Dec	511	27	8969	388
•Shoreland Evening Moonlight	11	211	Dec	505	24	6393	258
Splendor Valley Cleo	Sr2	55	Dec	1255	61	2131	111
s. Green Meads Splendor	d. Marshallane's Radiant Rita						
•Splendor Valley Iris	Sr2	114	Dec	838	41	3694	180
•Splendor Valley King's Dawn	Sr3	134	Dec	624	31	3462	155
Splendor Valley Morning Star	Sr2	92	Dec	1151	57	3267	169
s. Eth-Mead Coronation Gold King	d. Shoreland Celeste						
•Splendor Valley Plato's Diane	Jr3	122	Dec	529	26	2941	139
Splendor Valley S Corlis	Jr2	57	Dec	890	31	1663	64
s. Green Meads Splendor	d. Corene of Alvadean						
•Splendor Valley's Lucy	Jr2	277	Dec	393	23	5897	291
•Splendor Valley's Marcia	Sr2	305	Dec	85	4	7797	346
Splendor Valley Veda	Jr2	80	Dec	939	34	2519	94
s. Eth-Mead Coronation Gold King	d. Jewel's Vergie of Summit						
•Susan's Mardell of Summit	Sr4	185	Dec	736	39	6006	268
*•Velta's Onalee of Summit	7	305	Dec	235	11	11440	484
Wey Acres Colonel's Melba	Jr2	58	Dec	840	40	1604	76
s. Flying Horse Colonel Levity	d. Wey Acres Levity Melba						

HUFFMAN, R. O., PRECEDENT FARMS, MORGANTON, N. C.

**Fairlawn Hornet's Ramona	Jr3	153	Dec	767	33	5018	197
**Horse Shoe Conrad's Princess	6	305	Nov	278	13	11611	513
**Idlehour's Juanita	Sr4	191	Dec	1229	55	8790	388
*Klondike Raider's Wilda	Jr2	121	Dec	893	42	3794	171
*Langvalley Levity Valorie	Jr3	305	Dec	381	17	8414	362
*Minnborva H. Blanche	Sr3	305	Nov	132	8	8819	463
New River Ann	Jr3	266	Dec	550	26	6915	310
**Northern F. Mansell	Sr4	305	Oct	621	37	11676	577
*Precedent Maxim Nan	Sr2	305	Nov	150	9	8084	366
Precedent Peerless Madonna	Jr2	261	Dec	699	33	7605	336
*Precedent Peerless Patricia	Jr2	260	Dec	576	26	7234	296
*Precedent Valiant Lindalee	Jr3	151	Dec	970	55	4964	233
*Riegeldale Lustrious Berdine	Sr2	109	Dec	852	42	3300	167
s. Riegeldale Emory's Illustrious	d. Riegeldale Emory's Berdine						
*Riegeldale Princess Jane	Jr2	142	Dec	900	39	4472	184
**Saddle River Jerard's Minuet	Jr4	214	Dec	775	38	7245	316
*Sky Brook Martell	Jr2	305	Nov	271	14	9547	408
**Woodside Lord Elba Christine	Jr3	27	Nov	1253	50		
s. McNaughton's Lord Elba	d. Woodside Herman's Rosalie						

§JACKSON, JOHN N., FREEGROVE FARM, STAUNTON, VA. ARHT

*•Althea of Timberneck	6	208	Oct	801	35	8157	345
*•Appin's Unvira	#Sr4	281	Jul	505	28	7905	402
*•Court Manor Moon Swallow	5	170	Oct	863	45	5742	287
s. Court Manor Moon Lad	d. Fox Dean's Swallow						
•Freegrove Beau's Ammie	Jr2	182	Oct	700	38	4963	233
•Freegrove Favorable Silver	Sr2	305	Oct	631	33	7719	359
*•Freegrove King's Sparkle	5	208	Oct	562	33	5623	336
•Freegrove NoMax Fannie	Jr2	267	Oct	447	26	4997	252
*•Freegrove NoMax Jane	Jr3	153	Oct	813	47	5287	259
•Freegrove NoMax Pearl	Jr2	305	May	493	29	7073	362
*•Freegrove NoMax Pearl	Jr3	68	Oct	1033	51	2496	124
s. Quail Roost NoMax Major	d. Freegrove Chieftain's Peggy						
•Freegrove NoMax Pink	Jr2	271	Oct	484	31	5596	297
*•Freegrove Pride's Gem	7	196	Oct	865	52	7104	377
*•Two Brooks Crystal	Jr3	173	Oct	731	42	5475	277

§JONES, ROY E., MOOSEDALE FARM, MOOSE LAKE, MINN. ARHT

•Bonnie's Favor	Sr4	142	Jan	650	34	3154	165
*•Knollhurst Hally	10	233	Jan	371	24	4680	259
*•Knollhurst Hilaria	9	276	Jan	281	14	6647	325
•Knollhurst Lynnett	#6	267	Jan	333	19	7400	367
•Moosedale Queen	Jr2	68	Jan	995	38	2164	84
s. Boulder Bridge Pericles	d. Gluek Farm Hulda						
•Spruce Grove Bloom	Jr4	184	Jan	441	21	3997	181
•Spruce Grove Iris	Sr3	215	Jan	669	34	6279	324
•Spruce Grove Melody	#6	267	Jan	347	19	8376	393
•Spruce Grove Pride	7	255	Jan	607	30	8640	387

§KANSAS STATE COLLEGE, MANHATTAN, KANS.

Kanstacol Honor Artless	Jr3	296	Dec	356	17	5022	235
•Kanstacol Porter Audacity	Jr2	255	Dec	548	30	6714	319
•Kanstacol Porter Bountiful	Sr2	160	Dec	623	29	4239	186
•Kanstacol Porter Demitasse	Jr2	157	Dec	664	23	3729	140
Kanstacol Prince's Liberty	Sr2	297	Dec	564	28	6881	326
•Pawnee Meadow Porter's Kay	Jr2	188	Dec	373	19	3033	148

KATZ, S. L., FAIRLAWN FARMS, PORT CHESTER, N. Y. ARHT

Fairlawn Actor's Daffodil	Sr2	365	Nov	333	17	12166	584
Fairlawn Actor's Linaria	Jr2	100	Dec	1125	58	4012	200
Fairlawn Actor's Lustre	Jr2	214	Dec	945	55	7386	353
*Fairlawn Actor's Myrtle	Sr4	188	Dec	1136	56	8424	390
Fairlawn Actor's Nan	Sr2	68	Dec	1108	53	2417	109
s. Fairlawn Peerless Actor	d. Fairlawn F. P. Gusta						
Fairlawn Actor's Prima Donna	Jr2	287	Dec	809	39	8407	371
Fairlawn Actor's Princess	Jr2	184	Dec	1003	48	6468	282
*Fairlawn H. Jackie	6	26	Dec	1311	52		
s. Green Meadow Hornet	d. Fairlawn Peerless Elite						
Fairlawn Hornet's Gloria	Jr2	293	Dec	918	41	9153	361
Fairlawn Hornet's Glorious	Jr2	319	Dec	618	32	9360	417
Fairlawn Hornet's Memoir	Jr2	365	Dec	834	46	11904	592
Fairlawn Hornet's Peony	Jr2	7	Dec	244	10		
s. Fairlawn Actress' Hornet	d. Fairlawn Actor's Pansy						
Fairlawn K. Ballerina	Jr2	365	Sep	429	24	11426	580
*Fairlawn K. Ballerina	Jr3	40	Dec	1339	65	1669	83
s. Fairlawn H. Eastern King	d. Fairlawn Actor's Actress						
Fairlawn K. Rhoda	Jr2	153	Dec	844	45	4609	236
**Fairlawn Peerless Heliotrope	9	57	Dec	2204	102	3694	171
s. Green Meadow Peerless	d. Two Brooks Fern						

*Fairlawn Peer's Calendar	Jr3	37	Dec	1584	67	1850	80
s. Fairlawn Actorine's Peerless	d. Fairlawn Actor's Gay						
*Fairlawn Peer's Holly	Sr3	10	Dec	487	20		
s. Fairlawn Actorine's Peerless	d. Fairlawn K. Muriel						
Fairlawn Peer's Silver Queen	Sr2	231	Dec	947	54	8016	392
Hominy Hill Marian	Sr2	128	Dec	977	60	4429	234
*Leeside Atlantic Princess	Sr4	219	Dec	944	42	9505	412

KELLY, ROSS M. & GLADYS M., SMITHTON, PA.

Charmel's Royal Kittoline	Jr2	363	Dec	797	38	12429	543

§KEMBEL BROTHERS, KEMBEL'S STOCK FARM, DEER PARK, WASH. ARHT

*Jenny of Thousand Springs	Jr3	365	Dec	152	10	10761	621
*•Locust Nook Tona	Jr4	250	Dec	677	33	9747	521
•Madeline of Kembel Farm	Jr2	53	Dec	666	29	1183	55
s. Crescent's Phyl Max	d. Fran-Ell Actress						
*•Maggie of Thousand Springs	Jr3	305	Dec	504	29	9864	528
*•Zella of Thousand Springs	Jr3	305	Nov	177	11	7474	376
*•Zoe of Thousand Springs	Jr3	19	Dec	549	29		
s. Green Meads Country Squire	d. Vesta of Thousand Springs						

§KENDALL, HENRY P., MOOSE HILL FARM, SHARON, MASS.

•M. H. Ace's Cinderella	Jr2	146	Nov	679	35	3905	195
•M. H. Ace's Gezelia	Jr2	31	Dec	1160	50		
s. Langvalley Levity Ace	d. Frankland Gezelia						
M. H. Blazer's Alexia	Sr2	272	Dec	692	41	8001	459
•M. H. Blazer's Joyce	Jr2	28	Dec	1050	38		
s. Caumsett Blazer	d. Moose Hill Mattie						
•M. H. Blazer's Maribel	Jr2	74	Dec	881	37	2135	89
•M. H. Blazer's Nellie	Jr2	305	Nov	79	5	8996	464
•M. H. Blazer's Olive	Jr2	305	Sep	68	3	5685	256
M. H. Blazer's Ora	Jr2	365	Nov	267	17	10380	540
•M. H. Glen's Alfreda	Sr2	92	Dec	744	36	2296	102
•M. H. Secret's Gazelle	Sr2	241	Dec	707	35	6549	309

§KERNER, L. C., KERNER FARMS, LIGONIER, IND. ARHT

•Kerner Farms Birdie	Jr3	171	Dec	566	27	3833	173
•Kerner Farms Colleen	Jr3	245	Dec	484	25	5772	274
•Kerner Farms Leona	Jr2	141	Dec	544	26	3056	148

§KINCAID, J. KENNEDY, JR., INDIAN POINT STOCK FARM, ATHENS, ILL.

Little Flower Duke Aline	Sr2	206	Nov	573	34	5098	247
Little Flower King's Rosebud	Sr4	110	Nov	609	26	2871	119
s. Little Flower Coronation King	d. Proud Jean Marie						
*Little Flower King's Rosette	7	96	Nov	974	42	3138	151

KINSEY, JOHN P., SHAD BLOW FARM, TORRINGTON, CONN. ARHT

**¶Biscoe Lucy Lenfestey	5	220	Nov	1196	65	10855	505
*Coronation Beldona	5	45	Dec	2237	81	3114	114
s. Coronation Hector	d. Sterlingold Belliza						
*Fairlawn K. Happy Chic	8	365	Nov	289	17	15078	771
¶Kinsey Farm's Queenie	Jr2	305	Dec	393	19	11545	526
**¶Nyala Prince's Rosebud	Jr3	185	Dec	1074	59	8477	392
¶Pebble Hill Princess Pat	Sr2	78	Dec	1172	54	2944	136
s. Normandy Levity Prince	d. Winthrop Mills Patritia						
**¶Pharos King's Beatran	5	163	Nov	1318	73	8656	369
**Polly's Feather	Sr4	297	Dec	1169	51	13876	582
¶Resolute's Adaline	Jr2	81	Nov	866	37	2515	114
*R. F.'s Melody Clarice	Jr3	81	Dec	1130	59	3099	163
s. Pine Manor King Melody Master	d. R. F.'s Highlander's Clarissa						
¶Shad Blow Kandy	Jr2	51	Dec	1387	58	2168	91
s. Doral Farms King	d. Schonowe's Laura's Lana						
¶Shad Blow K. Princess	Jr2	139	Dec	943	38	4404	182
s. Doral Farms King	d. Pharos King's Beatran						
¶Shad Blow Lady Quoquette	Jr2	44	Dec	1507	63	2019	84
s. Sterlingold Melinda's Majesty	d. Sterlingold Merry						
¶Shad Blow Ramona	Jr2	86	Dec	1132	52	3172	143
**¶Sterlingold Martha	Jr4	149	Nov	1180	73	7593	404
**¶Sterlingold Merry	Jr4	76	Dec	1646	79	4023	190
s. Fairlawn Memoir's Performer	d. Foremost Quoquette						
*Sterlingold Phoebe	8	99	Nov	1292	71	4517	262
s. Sterlingold Premier	d. Foremost Rhoebe						
**¶Sterlingold Rosemarie	Jr3	254	Dec	768	40	9105	474

§KISSINGER, FREDERICK E., SPRINGDALE GUERNSEY FARM, OTTAWA, KANS. ARHT

Springdale Model Blonda Rae	Jr2	333	Dec	580	37	8436	453
Springdale Model Marlene	Jr2	365	Dec	135	9	8299	488

§KISSINGER, HOWARD A., SPRINGDALE GUERNSEY FARM, OTTAWA, KANS. ARHT

Springdale Model Fancy	Jr3	50	Dec	768	37	1240	62
s. Meadow Lodge Climax's Model	d. Springdale Fanny Lee						
Springdale Model Laughter	Jr2	28	Dec	506	23		
s. Meadow Lodge Climax's Model	d. Springdale Lora Li						
Springdale Model Snowflake	Jr2	344	Dec	509	33	6484	365
Springdale Model Snowfli	Jr2	331	Dec	503	37	6413	377

§KLEINHANS, JOSEPH B., DR. KLEINHANS FARM, HERBSTER, WIS. ARHT

Curtiss Candy Proud Babe	Jr2	365	Nov	345	21	7250	393
•Troutwater C. Merry	Jr2	305	Nov	18	1	4598	234
Troutwater K. Honeygirl of Dr. K.	#Jr2	361	Nov	77	6	6875	353
•Troutwater K. Suzan	Jr2	305	Nov	328	13	6493	316
•Troutwater K. Vampa	Sr2	175	Dec	642	34	4420	228

KLODE, EMIL R., KLODE FARMS, EAGLE, WIS. ARHT

Deer Creek's Skeeter	Jr3	167	Dec	933	40	5805	252
s. Wey Acres Aubrietia's Grandee	d. Springdale Susan Gray						
*Ellen of Betts Honestead	7	289	Dec	787	35	11837	460
Klode's Blissful	Jr2	239	Dec	526	25	5921	260
*Klode's Carey	Sr4	184	Dec	779	43	6328	300
¶Klode's Queen	Sr2	129	Dec	919	36	4226	166
¶Klode's Queen Marie	Jr3	305	Nov	346	21	8035	380
*Klode's Queen of The Farm	5	278	Dec	616	34	10901	538
**I. F. Dora	Jr4	126	Dec	967	44	4547	195
Marie's Lady Rose	Sr2	228	Dec	539	31	5391	268

§KOHLER, THEODORE E., MARODORE FARM, CANAL WINCHESTER, OHIO. ARHT

•Marodore Andrea	Sr2	158	Dec	624	31	3594	192
•Marodore Charming Angela	Jr2	283	Dec	689	31	8239	377
•Marodore Charming Deborah	Jr2	129	Dec	550	25	3224	147
•Marodore Charming Rita	Jr2	31	Dec	1153	54		
s. McDonald Farms P. Luck Charm	d. Marodore Roena						
•Marodore Dolly	Sr2	126	Dec	751	31	3736	161
*•Marodore Mayflower	Sr3	265	Dec	755	35	9482	469

§KRAMER, C. J. & PEASE, DELORN, KEYSTONE, IND. ARHT

•Kramer Farms Barbee	Jr3	269	Dec	573	32	6797	339
*Kramer Farms Betty Ann	5	365	Dec	22	1	10678	509
*•Kramer Farms Carman	Jr4	305	Dec	81	5	9827	557
*•Kramer Farms Carrie	Jr4	276	Dec	554	29	7920	365
*•Kramer Farms Charity	5	119	Dec	868	43	3931	181
•Kramer Farms Elina	Jr2	278	Dec	565	33	6685	348
*•Kramer Farms Ellen Louise	5	296	Nov	934	51	13628	676
•Kramer Farms Evelin	Jr2	174	Dec	706	36	4656	212
Kramer Farms Flora	Sr2	344	Dec	548	33	8471	425
•Kramer Farms K. Flo	Jr2	286	Dec	731	47	7143	367
•Kramer Farms K. May	Jr2	236	Dec	714	37	6469	304
•Kramer Farms Laura	Jr2	298	Nov	685	38	8642	421
*•Kramer Farms Lee Ann	5	298	Nov	848	47	12525	604
•Kramer Farms S. Desire	Jr2	286	Dec	542	38	6334	374
•Kramer Farms S. Virtue	Jr2	258	Dec	576	34	6184	323
*•Kramer Farms Valinda	Jr3	305	Dec	50	3	8469	462
*•Kramer Farms Vera	Sr4	110	Dec	862	43	3346	155
•Kramer Farms Vida	Jr3	294	Dec	426	22	8387	372
•McDonald Farms Don's Owessa	Jr2	272	Dec	408	23	5803	275

KRANNERT, H. C., NORMANDY FARM, NEW AUGUSTA, IND.

Normandy Betty	Sr2	365	Nov	38	2	9021	410
Normandy Brazen	Jr2	365	Nov	135	8	10141	492
Normandy Chiquita	Jr2	365	Dec	400	27	9747	535
Normandy Emerald	Jr2	42	Dec	909	41	1221	51
s. Hominy Hill Financier	d. Normandy Gem's Favorite						
Normandy Fantasy	Jr2	121	Dec	798	37	3428	152
Normandy Gleeful	Sr3	365	Dec	500	28	14082	644
Normandy Iris	Sr2	23	Dec	725	34		
s. Pine Manor Count of Lakewood	d. Normandy Lynn						
Normandy Jaquelin	Sr3	304	Dec	544	43	9624	528
Normandy Jeanean	Sr2	287	Dec	607	36	8577	41¾
Normandy Kathaleen	Jr2	171	Dec	587	29	5058	214
Normandy Lavendar	Jr2	115	Dec	729	44	3109	170
Normandy Linden	Sr2	58	Dec	840	41	1785	94
s. Pine Manor Count of Lakewood	d. Pine Manor Melody Linden						
Normandy Linet	Sr2	352	Dec	614	42	11258	605
Normandy Marina	Jr2	209	Dec	689	38	6629	322
Normandy Sylvia	Sr3	363	Dec	415	33	10609	646
Normandy Valeria	Sr2	64	Dec	918	41	2017	99
s. Pine Manor Count of Lakewood	d. St. James Philosopher's Valeria						
*Normandy Velma	Sr3	267	Dec	541	33	8856	466
*•Seco Rosette	8	44	Dec	1363	65	1962	101
s. Gayhead's Imperial	d. Gayhead's Lady Rosa						

§KRANTZ, BERNARD, KRANTZHEIM FARM, DOVER, OHIO. ARHT

•Avalon Brilliant Belle	Jr3	305	Nov	304	16	10439	493
•Green Crest Lamont's Rose	Sr2	305	Nov	310	15	7723	368
•Krantz Heim Ace's Belle	Sr2	184	Dec	877	40	5380	242
•Krantz Heim Ace's Story	Jr2	305	Sep	37	1	6078	284
*Krantz Heim Free Elise	6	61	Dec	1556	60	2999	126
s. Franchester Free Reflector	d. Krantz Heim Veda						
*Krantz Heim Free Miss Maid	Jr4	358	Nov	480	26	11321	574
*•Krantz Heim King's Annabelle	7	305	Oct	251	13	9685	518
*Krantz Heim King's Ruberta	6	365	Dec	598	32	13249	630
•Krantz Heim Royal's Annabelle	Sr2	133	Dec	695	41	3466	188

§KRANTZ, BERNARD & TED, KRANTZHEIM FARM, DOVER, OHIO. ARHT

*•Krantz Heim Free Marie	6	208	Dec	554	22	5998	250
•Krantz Heim Royal Marie	Jr2	92	Dec	644	26	2400	100
s. Franchester Free Royal	d. Sachem's Marie						
•Krantz Heim Royal's May Rose	Jr2	92	Dec	827	36	2619	112
s. Franchester Free Royal	d. Krantz Heim Free Marie						

§KRANTZ, G. & SONS, KRANTZHEIM FARM, DOVER, OHIO. ARHT

•Krantz Heim Ace's Sensation	Sr2	87	Dec	749	31	2251	97
s. Franchester Patent Ace	d. Krantz Heim Sensation						
*•Krantz Heim Ace's Sherry	Sr3	138	Dec	690	29	3850	170
s. Franchester Patent Ace	d. Krantz Heim King's Sensation						
•Krantz Heim Ace's Veda	#Sr2	287	Nov	222	12	6109	284
•Krantz Heim Free Vera	Sr4	88	Dec	1084	48	3246	155
s. Franchester Free Reflector	d. Krantz Heim Vera						
*Krantz Heim King's Sensation	7	258	Dec	782	40	10268	461
•Krantz Heim Royal's Sensation	Sr2	131	Dec	802	45	4322	235

§KRAUS, GILBERT J., SUGAR BOTTOM FARM, FURLONG, PA. ARHT

•Bear Haven Mister's Coquette	#Jr4	300	Dec	236	12	9250	414
Sugar Bottom Folly	#Jr2	363	Dec	246	13	10782	523

LAKEWOOD FARM, MALCOLM J. BOYLE, TRUSTEE, MUNDELEIN, ILL. ARHT

*Alexander's Fred's Delight	Sr4	330	Dec	510	25	12253	538
•Atlasta Farm Radiant	Jr2	77	Dec	845	43	2223	109
s. Hominy Hill Adventurer	d. Atlasta Farm Josephine						
•Boulder Bridge L. Amour	Sr2	148	Dec	560	27	3693	166
**Chief's Sadie of Big Elm	Sr4	92	Dec	1253	58	3815	179
s. Chief's Squire	d. Big Elm's Blanch						
Curtiss Candy Proud Patsy	Jr2	254	Dec	772	43	8188	427
Drackers Monitor's Moonshine	Jr2	28	Dec	1166	45		
s. Meadow Lodge General Monitor	d. Boulder Bridge Twilight						
*Gibbs Acres Pioneer's Patsy	6	338	Dec	795	41	12749	596
*•Goldwood Hardwick's Rheba	Jr4	159	Dec	934	52	5753	283
s. Hardwick's Sheriff	d. Gerar R. Rheba						
Hagan Farms Merry Song	Jr3	181	Dec	1166	70	9237	448
**Hamburst Danny Boy's Sun Shine	5	288	Dec	669	41	9740	500
Lakewood Jennifer	Sr2	289	Dec	678	39	8334	425
*Lakewood Jocelyn	Sr3	40	Dec	1711	87	2174	111
s. Bog Meadow Mr. Chips	d. Lakewood Empress Ann						
Lakewood Juanita	Sr2	312	Dec	563	33	9056	457
¶Lakewood Kristine	Jr2	265	Dec	564	34	6285	343
•Lakewood S. Kimberly	Jr2	26	Dec	717	31		
s. Curtiss Candy Skymaster	d. Sun-Blest Farms Glitter						
Leeside Atlantic Contessa	Jr2	331	Dec	763	41	11101	508
**¶Lookout Valley Levity Peony	Jr4	138	Dec	851	40	4761	197
•Lookout Valley Levity Phlox	Jr2	55	Dec	773	35	1474	62
s. Curtiss Candy Levity Hero	d. Boulder Bridge Poinsetta						
McDonald Farms Le Patricia	Jr2	208	Dec	676	31	5669	256
•Meadow Lodge Karsusa	Jr3	231	Dec	462	23	5658	250
**¶Rosebud Farm Louise	Sr2	305	Dec	105	4	8757	360
**¶Rosebud Farm Prudence	Jr4	305	Nov	284	11	8220	391
¶St. Albans Monarch G. G. Grace	Sr2	150	Dec	721	37	4151	210
St. Albans Monarch G. Letita	Sr2	122	Dec	929	43	4179	177
¶St. Albans Monarch G. V. Lilian	Jr2	305	Nov	16		8084	386

§LANKART, C. S., LANKART FARM, WACO, TEXAS. ARHT

•Brazos D. Claire	Jr2	207	Dec	572	42	5383	272
•Brazos D. Janrose	Sr2	149	Dec	774	38	4328	215
•Brazos D. Jenifer	Jr2	223	Dec	755	37	6733	293
*•Brazos D. Mabalene	Jr3	45	Dec	1092	52	1562	75
s. Langvalley Eastern Dynamo	d. Brazos Royal Mabel						
•Brazos D. Rosebud	Sr2	39	Dec	1043	41	1258	49
s. Langvalley Eastern Dynamo	d. Jo-Mar Governor's Damsel						
•Brazos D. Starlight	Jr2	144	Dec	704	33	3980	164
*•Brazos Idol's May Day	Jr4	138	Dec	784	43	4923	239
*•Brazos King's Radiance	Sr3	193	Dec	684	37	6511	313

*+Brazos King's Starling	Sr3	29	Dec	1119	50		
s. Sierra Manor King's Gallant	d. Seco Ultra Star						
*Brazos Valida	5	307	Nov	237	10	9208	370
+Dairyhu Dixieland Flip	Jr2	82	Dec	976	41	2624	109
s. Caumsett Broadcaster	d. Benton's Lucky Pat						
*+Duke's Memory Buttercup	7	32	Dec	1524	61	1558	62
s. Golden Arrow Duke's Memory	d. Lagrange Quanqual Buttercup						
*+Foremost Acme's Dimple	5	135	Dec	368	18	3459	183
*+Foremost Footprint's Topsy	5	104	Dec	763	47	3104	183
s. Foremost Footprint	d. Foremost Royal's Topsy						
*+Foremost Footprint's Tosca	*Sr3	248	Aug	412	22	7666	349
*+Forges Lady Promise	Sr4	202	Dec	495	27	5645	305
+Guilland's Levity Flora	Sr2	243	Dec	826	38	7305	374
*Jo-Mar Mari-B's Countess	7	326	Dec	121	5	9169	432
+North's Hornet Jewel	Jr2	289	Nov	771	45	9287	428
+North's Nathan's Bonnie	Jr2	258	Dec	375	23	5461	306
*Oven's Lassie's Penny	Jr3	336	Dec	691	41	10894	539
*+Seco G. I. Roxie	Sr3	138	Dec	844	43	5016	233
+Whippernock Osiris Heloise	Sr2	132	Dec	489	25	2738	171
+Whippernock Osiris Melba	Jr2	95	Dec	789	34	2837	130
s. Caumsett Osiris	d. Whippernock's Hero's Cindy						
*+Whippernock's Bernice	5	294	Dec	79	4	6776	323

§LEE, ROBERT C., LEE FARMS, FAR HILLS, N. J. ARHT

*+Admiral Geronimo's Bayberry-Lee	9	305	Nov	240	13	9171	424
*+Commadore Leeder's Carolyn Lee	Jr3	200	Dec	597	31	5534	264
+Commodore Leeder Chloe-Lee	Jr2	284	Dec	684	33	7669	376
+Commodore Leeder Connie-Lee	Sr3	61	Dec	1055	50	2023	96
s. Two Brooks Butterfat Leeder	d. Clarheart's Promise						
*+Commodore Leeder's Actress-Lee	Sr4	297	Dec	534	31	8385	373
*+Commodore Leeder's Beth Lee	Jr3	279	Dec	522	26	7689	398
*+Commodore Leeder's Betty Lee	Jr4	223	Dec	585	32	6093	328
+Commodore Leeders Maid Lee	Jr2	163	Dec	728	35	4259	220
s. Two Brooks Butterfat Leeder	d. Commodore Primrose's Maid-Lee						
+Commodore Sampson Clover-Lee	Sr2	170	Dec	627	32	4483	239
+Commodore Sampson Coral-Lee	Sr2	193	Dec	731	30	4827	213
+Commodore Sampson Dottie Lee	Jr2	114	Dec	785	35	2984	129
s. Commodore Sampson Lee	d. Commodore Leader's Agnes-Lee						
+Commodore Sampson Noel Lee	Sr2	68	Dec	867	39	1854	84
s. Commodore Sampson Lee	d. Commodore Billy's Aida-Lee						
+Commodore Secundus Dolly Lee	Jr2	108	Dec	573	32	2179	118
s. Mulloccaway Butterfat Secundus	d. Mulloccaway Jester's Miriam						

§LEFFLER, HENRY, MANOR LODGE FARMS, MARION, IND. ARHT

*+Clover Meads Snow Maid	5	207	Dec	751	39	7930	379
*+Fort Petticoat Farm's Empress	Sr4	300	Dec	528	31	10419	434
+Golden Grange M. Fairy	Sr4	302	Dec	647	36	9616	429
*+Golden Grange O. Janice	5	299	Dec	635	35	10023	437
*+Manor Lodge Forward's Miss	Jr3	273	Dec	761	41	9309	390
*+Manor Lodge Major's Rose	Jr3	249	Dec	694	40	7754	357
*Manor Lodge Patroness	5	365	Dec	30	1	10750	493
+Manor Lodge Paymaster's Sheri	Jr3	19	Dec	627	23		
s. Golden Grange R. Paymaster	d. Lola's Julia of Hillside						
+Manor Lodge P. Carolyn	Sr2	127	Dec	1189	55	5421	233
+Manor Lodge P. Janeen	Jr2	150	Dec	648	36	3944	181
+Manor Lodge P. Marlene	Jr2	141	Dec	513	26	3267	152
*+Rose Tree Thelma	7	242	Dec	1186	48	11369	406
*+Wildwood Run's Mary	7	177	Dec	767	38	5620	253
*+Wildwood Run's Val's Opal	5	171	Dec	1030	47	7316	289

§LOREE, R. F., AFTON FARM, FLORHAM PARK, N. J. ARHT

+Afton's Dahlia R	Sr2	78	Dec	753	33	1890	85
+Afton's Golden Joan Steadfast	Jr2	156	Dec	371	18	2315	136
*+Afton's Golden Ritzie Rose	6	245	Dec	672	36	8669	389
+Afton's Golden Ritzie Rose Vi	Jr3	133	Dec	645	30	3385	161
+Afton's Golden Romulus Dorotea	Jr2	244	Dec	558	29	5249	245
+Afton's Golden Romulus Millie	Sr2	176	Dec	413	22	3083	150
+Afton's Golden Romulus' Selecta	Jr3	114	Dec	536	24	2220	112
s. Afton's Golden Steadfast	d. Afton's Romulus' Selecta						
+Afton's Golden Romulus Ultra	Sr2	134	Dec	535	25	2705	133
+Afton's MacStephen's Iris	Jr2	85	Dec	974	42	3044	132
+Afton's Myrtle	Jr2	27	Dec	702	31		
s. Spar Hill MacStephen	d. Afton's Golden Delight						
+Afton's Rabba Steadfast	Sr3	114	Dec	804	40	3295	157
+Afton's R. Delora Steadfast	Jr2	42	Dec	1071	47	1421	62
s. Afton's Golden Steadfast	d. Afton's Romulus' Delora						
+Afton's Rhonda Steadfast Lass	Jr2	39	Dec	833	39	1034	48
s. Bournedale Golden Steadfast	d. Afton's Rhonda						
+Afton's Romulus' Dorotea Vi	Sr3	196	Dec	604	29	5050	235
+Afton's Romulus' Golden Kate	Jr3	159	Dec	656	34	3837	189
+Afton's Romulus' Phyllis	Sr2	189	Dec	453	22	3478	167
+Afton's R. S. Rabbitina	Jr2	85	Dec	548	25	1664	73
+Afton's Sadie	Jr2	57	Dec	846	33	1521	60
s. Afton's Golden Steadfast	d. Afton's Romulus' Rosebud						
+Afton's Salvia	Jr2	57	Dec	829	36	1504	66
s. Afton's Golden Steadfast	d. Afton's Valor's Polly						
+Afton's Steadfast Resplendent	Sr2	95	Dec	846	33	2875	117
+Afton's Stella Steadfast Lady	Sr2	191	Dec	581	30	4559	219
+Afton's Viceroy's Eliza	Sr2	126	Dec	530	26	2630	124
+Afton's Vi Dolly Heritor	Jr3	114	Dec	441	23	1873	99

§MANERS, MARY, YORK, S. C. ARHT

+Northern F Rhoda	Sr2	133	Dec	734	38	3363	147

§MANGAS, ARLAN R., STANRUTH FARM, UNION CITY, IND. ARHT

*Stanruth Lucene	5	365	Dec	258	14	11910	551

§MANGAS, STANLEY W., STANRUTH FARM, UNION CITY, IND. ARHT

+Stanruth Delia	Jr2	137	Dec	556	27	2852	129

§MANGAS, STANLEY W. & SON, STANRUTH FARM, UNION CITY, IND. ARHT

+Stanruth Leader's Karmen	Jr2	117	Dec	631	26	2810	114

§MAY, JOHN H., JR., MAYBROOK FARM, LAGRANGEVILLE, N. Y. ARHT

+Maybrook Corsican Connie	Jr2	305	Dec	551	30	8600	407

§MAY, JOHN H., JR. & GEORGE H., MAYBROOK FARM, LAGRANGEVILLE, N. Y. ARHT

+Maple Lane Sheik's Gorgeous	Jr2	116	Dec	732	36	3027	145
+Maybrook Corsican Diana	Sr2	111	Dec	912	39	3614	144
+Maybrook Corsican Janice	Jr2	58	Dec	811	40	1519	76
s. Maybrook Corsican Lad	d. Maybrook Janet						
+Maybrook Corsican Lady	Sr3	63	Dec	1253	54	2525	109
s. Maybrook Corsican Lad	d. Maybrook Diana's Lady						
+Maybrook Corsican Ladyette	Jr2	198	Dec	582	32	4616	241
+Maybrook Corsican Vernetta	Jr2	62	Dec	939	35	1933	73
s. Maybrook Corsican Lad	d. Aldrich Farm Vernet						
*+Maybrook Fancy	Jr4	56	Dec	1291	54	2363	99
s. Caumsett Ajax	d. Brookside Fancy						

§McAFEE, WARREN B., HILLCREST FARM DAIRY, HOBART, IND. ARHT

*+Crown Supreme's Mayoming	9	280	Nov	594	28	10898	453
+Locust Crest Natalie	Jr3	26	Dec	557	28		
s. Curtiss Candy Levity Slogan	d. Nettie of Locust Crest						
+McAfee's Counts Bernice	Jr2	264	Dec	540	32	6085	311
*+McAfee's Count's Stella	Sr3	26	Dec	1141	57		
s. Fawn Lake Count's Mumtaz	d. McAfee's Susa's Style						
*+McAfee's Count's Susa	5	28	Dec	945	42		
s. Fawn Lake Count's Mumtaz	d. McAfee's Susa's Sunshine						
+McAfee's Pre Ada	Jr2	60	Dec	758	39	1399	67
s. McDonald Farms Pre Dean	d. McAfee's Ardella						
+McAfee's Pre Barbara	Jr3	26	Dec	1021	49		
s. McDonald Farms Pre Dean	d. McAfee's Bernice Belinda						
+McAfee's Pre Blossom	Jr2	118	Dec	589	28	2406	111
+McAfee's Pre Edna	Jr2	117	Dec	912	45	3212	153
*+McAfee's Pre Harriett	Sr3	112	Dec	918	48	3990	206
+McAfee's Pre Hazel	Jr2	269	Dec	579	36	6566	347
+McAfee's Pre Mary	Jr2	238	Nov	513	24	5701	247
+McAfee's Pre Mitzi	Jr2	112	Dec	810	38	3012	138
+McAfee's Pre Sally	Jr2	240	Dec	784	36	7673	334
+McAfee's Pre Sharon	Sr2	245	Dec	766	47	7954	415
+McAfee's Pre Sylvia	Jr2	115	Dec	659	41	3254	153
+Rolling Acres B. Belle	Sr2	162	Dec	334	19	2534	129
s. Bomber's Callender	d. Rolling Acres Lulubelle						
+Rolling Acres Brindle Babe	5	61	Dec	1293	62	2518	124
s. Wollcreek Matchless King	d. Nora of The Fiddling Farm						
+Rolling Acres Lora	Jr2	35	Dec	1231	49	1364	54
s. Welcome In Romeo	d. Lorenzo's Priscilla Bess						
+Rolling Acres Rosalee Lady	Sr3	305	Nov	462	25	8261	423

§McCALL, C. S., APPIN FARM, BENNETTSVILLE, S. C.

+Appin's Addie	Jr2	270	Dec	406	21	5948	259
+Appin's Aggie	Jr2	277	Dec	594	29	7305	333
+Appin's Alice	Jr2	245	Dec	449	21	5269	243
+Appin's Wisteria	Jr2	277	Dec	463	31	6407	330

McCLELLAND, W. T. & SON, SHAMROCK GUERNSEY FARM, TUCSON, ARIZ. ARHT

+Avalawn Alert	Sr2	305	Nov	129	8	8173	431
+Bonneville Lanai	Jr3	52	Nov	1061	64	1908	106
s. Chicona Norwyn	d. Bonneville Lupe						
*Delphi Dell Hida	5	158	Dec	869	39	6033	241
+Farview Jingle	6	37	Oct	1495	67	1739	78
s. Gayhead's His Idol	d. Gayhead's In-jingle						
*+Fran Ell Bon Bon	7	222	Dec	647	33	7334	310
**Kitchener Fearless Fairy	Jr4	73	Dec	1355	66	3160	144
s. McDonald Farms Fearless	d. Kitchener Royal Faith						
*Maria of Sun Shine Valley	5	162	Dec	755	39	5991	274
**Quality Farm Sadie Mae's Clara	8	14	Oct	646	21		
s. Wandamere Phylip	d. Sadie Mae of Highland View						
*Riverview Colorful Carmelita	5	347	Dec	353	20	9223	476
*St. Albans A V Boy's Maze	Sr4	326	Nov	790	50	12710	674
+Shamrock Farms Butter Maid	Sr3	78	Dec	1241	52	3426	145
s. Welcome In Chum's Valor	d. Brock's Bonnie Bessie						
+Shamrock Farms Cleopatra	Jr3	151	Dec	499	28	2982	157
+Shamrock Farms Elisa	Jr2	132	Dec	634	30	3197	131
+Shamrock Farms Fragrance	Jr2	42	Dec	656	28	904	40
s. Wandamere Porter	d. Riverview's Princess Fashion						
+Shamrock Farms Heiress	Sr3	132	Dec	379	19	2397	122
s. McDonald Farms Oberland	d. Butter Boy's Helen						
Shamrock Farms Hopeful	Jr2	201	Dec	550	24	4978	198
+Shamrock Farms Tulipbloom	Jr2	395	Dec	85	4	9676	425
Shamrock Farms Warrior's Bess	Jr2	321	Dec	172	6	7876	340
+Shantituck Chum's Bunny	Jr4	136	Dec	1015	43	5423	237
**Valley Pride's Su Lena	6	61	Dec	1441	79	2899	148
s. McDonald Farms Dairy Lad	d. Buck-Mor Su Lin						
*Valley Pride's Susan	Sr3	361	Dec	315	21	13635	589
**Western Glow Garnet O'War	Sr3	45	Dec	1576	79	1785	88
s. Western Glow Man O'War	d. Prairie Bloom Glenna						
**Wey Acres Levity Lustre	5	25	Dec	1363	62		
s. Coronation Levity Prince	d. Wey Acres Lilian's Lustre						

§McCLELLAND, WINIFRED, SHAMROCK GUERNSEY FARM, TUCSON, ARIZ. ARHT

*+Shamrock Farms Locust	5	92	Dec	1050	53	3931	170
s. McDonald Farms Granger	d. Shamrock Farms Lotus						

McNAUGHT, GERTRUDE, ROLLING ACRES FARMS, ELGIN, ILL.

+Boulder Bridge L. Alexis	Sr2	289	Dec	820	44	10813	484
*+Cowham Farm Tress' Alice	Sr4	162	Dec	811	45	5973	294
Foremost J. C.'s Dolly	Jr2	347	Dec	622	34	10595	526
*+Langmeadow Cajill	Jr3	282	Dec	910	51	11102	557
+Lockshore Topaz	Jr3	281	Dec	779	47	10463	537
Rheaume's Valley View Labelle	Jr2	353	Dec	529	29	8974	427
+Roes-MOR Victor Paula	Jr3	146	Dec	921	40	5412	215
*+Shirley of The Annadale	7	395	Nov	634	35	13252	626
§Wey Acres Colonel's Hedda	Sr3	161	Dec	878	42	5986	306
*Woodacres Honor Jewel	Jr3	365	Nov	243	14	10114	507

§McNAUGHT, N. F., EST., ROLLING ACRES FARMS, ELGIN, ILL.

+Norgert's Gal Nan	Jr3	304	Nov	675	39	9009	453
*+Norgert's General's Dewdrop	Jr3	278	Dec	701	43	10645	564
+Norgert's Pretoria	*7	267	Oct	484	22	10341	443

MELENYZER, CHARLES L., CHARMEL FARM, BELLE VERNON, PA.

Basquaerie S. Leader's Dolly	Jr3	265	Dec	570	36	7641	401
Charmel's Elect's Elaine	Jr2	144	Dec	686	45	4996	254
*Charmel's Farm Valor's Helen	Sr3	220	Dec	462	25	5264	264
Charmel's Garden King Beauty	Jr2	365	Dec	72	4	10665	519
*Charmel's King Royal Gayetta	Jr2	220	Dec	735	37	6369	294
Charmel's King's Lute	Jr2	363	Dec	613	33	9585	449
Charmel's Noble's Miss Band	Jr2	250	Dec	726	40	7993	376
Charmel's Noble's Victoria	Jr2	263	Dec	873	46	8868	410
Charmel's Royal Mitzi	Jr2	123	Dec	1067	43	4593	179
Donna's Jill of Project Farm	Sr3	365	Nov	681	37	11803	535
Krum's Peggy's Best Hazel	Sr3	285	Dec	847	36	10225	407
*McDonald Farms Fore Minerva	Sr4	315	Dec	654	42	10369	533
**McDonald Farms Ideal Maggie	*Sr4	249	Dec	432	23	6173	273
*McDonald Farms King's Libby	5	266	Dec	650	35	8202	360
*McDonald Farms King's Norinda	Sr4	126	Dec	1061	54	4674	238
*McDonald Farms P. Lanice	5	253	Dec	832	47	9514	450

MERRILL, W. D. & D. T., BASKERVILLE FARMS, FLEMINGTON, N. J.

Baskerville Darius' Justice	Jr3	334	Dec	718	42	11900	554
Baskerville Jerard's Topaz	Jr3	310	Dec	1001	58	11757	577
Baskerville Masher's Lawrin	Jr3	126	Dec	1027	44	4360	180
s. Sterlingold Masher	d. Rosewald Darius' Loretta						
Baskerville Maxin's Athena	Jr2	107	Dec	996	47	3624	155
s. Bournedale Coronet's Maxim	d. Fairlawn F. P. Fernleaf						
Baskerville Sailor's Bell	Jr3	234	Dec	892	50	7785	373
s. Bethany Wistar's Sailor Prince	d. Forges Sunny Bell						

Baskerville Sailor's Cherrise	Jr3	275	Dec	1010	56	10830	537
Baskerville Sailor's Daffodil	Sr2	365	Nov	917	56	12941	697
Baskerville Sailor's Priceless	Sr2	365	Dec	86	4	12586	539
Baskerville Sailor's Siren	Sr3	306	Dec	827	43	11549	566

$MILLER, MERLE, VALLEY PRIDE FARM, BURLINGTON, WASH. ARHT

›Donald D.'s Nancy Ann	7	23	Nov	1967	64		
s. Giant Cedar's Donald D	d. Valley Pride's Nancy Lou						
*›Rock Haven V. Diana	Sr3	305	Nov	318	18	10175	520
›Valley Pride's Bountiful's Bea	Jr3	50	Nov	1078	57	1770	93
s. Lad's Phyllister of Middale	d. Valley Pride's Bountiful						
›Valley Pride's Cathie	Sr2	115	Nov	751	38	3562	184
s. Wandamere Porter	d. Valley Pride's Corrinne						
›Valley Pride's Emerita	Sr2	274	Oct	662	36	8958	454
›Valley Pride's Evalon	Jr2	206	Nov	490	31	5385	297
*›Valley Pride's Linda Lou	8	212	Nov	347	23	5911	412
›Valley Pride's Loretta May	Jr2	256	Nov	416	24	6696	347
*›Valley Pride's Melinda	Jr4	72	Nov	1075	52	2709	137
s. Wandamere Phylip	d. Valley Pride's Melody						
›Valley Pride's Mitzie	Jr2	258	Nov	458	24	6840	314
*›Valley Pride's Mollie	5	101	Nov	987	47	3577	199
s. Lad's Phyllister of Middale	d. Milly's Mollie of Springside						
*›Valley Pride's Nada	#5	296	Aug	458	28	9698	509
›Valley Pride's Narcissus	Jr3	27	Nov	722	39		
s. Baker View Royal Duke	d. Valley Pride's Nora						
*›Valley Pride's Nixie	5	38	Oct	1259	69	1524	83
s. Wandamere Phylip	d. Valley Pride's Nettie						
*›Valley Pride's Nora	#5	292	Aug	462	30	10055	526
›Valley Pride's Patrica	Sr3	206	Nov	490	33	5671	309
*›Valley Pride's Phillis	Jr4	235	Nov	675	39	8337	416
*›Valley Pride's Phyl G.	Jr4	225	Nov	566	28	7622	357
›Valley Pride's San St. Marie	Jr2	50	Nov	880	44	1553	79
s. Wandamere Maryann's Magic	d. Valley Pride's Susanna						
*›Valley Pride's Silenta	Sr4	235	Nov	377	21	6381	312
*›Valley Pride's Sonja	5	86	Nov	1424	68	4144	232
s. Wandamere Phylip	d. Valley Pride's Sunbeam						
*›Valley Pride's Sunbeam	#7	303	Jan	261	16	9175	502
*›Valley Pride's Sunflower	Sr4	90	Nov	976	62	3262	190
s. Wandamere Phylip	d. Valley Pride's Sunbeam						

$MOORMAN, SANDRA KAY, WACO, TEXAS. ARHT

›Brazos D. Faithful	Jr2	219	Nov	783	41	7394	332

$MOTLEY, HELEN R. C., WYCHMERE FARM, ONTARIO, N. Y. ARHT

*›Wychmere Keepsake	5	305	Dec	96	5	11289	507

$ODLUM, W. H., ROSEWOOD FARMS, ROSELLE, ILL.

*›Gee-Gar Levity Buttercup	Sr4	74	Jan	1114	58	2982	159
s. Curtiss Candy Levity Paul	d. Rosymorn Hero's Bluebelle						
›Ideal's Beacon's Clara	Sr3	92	Jan	1044	46	3480	157
s. Ideal's Beacon	d. Triumph's Clara						
*Lakewood Fairlawn	6	365	Jan	107	6	15510	786
*Priscilla Neva's Daisy June	8	305	Jan	201	9	11523	520
›Rosewood Crescent's Diadem	Jr3	299	Jan	786	52	10688	587

$ORTH, WILMER T., SUNNY LEA FARM, OCONOMOWOC, WIS. ARHT

›Ace of Hearts' Delia	*Jr2	284	Oct	156	9	6617	288
›Ace of Hearts' Elsie	*Jr2	288	Nov	82	5	7398	365
›Ace of Hearts' Fran	Jr3	68	Nov	845	37	1901	90
s. Curtiss Candy Ace of Hearts	d. Shogun's Betty						
›Ace of Hearts' Millie	Jr3	76	Nov	806	35	2247	96
s. Curtiss Candy Ace of Hearts	d. Shogun's Bess						
›Ace of Hearts' Pansy	Jr3	58	Nov	969	45	1895	94
s. Curtiss Candy Ace of Hearts	d. Czar's Babe						
›Gay Bombardier's Jolly Babe	Sr3	55	Oct	651	30	1271	56
s. Curtiss Candy Gay Bombardier	d. Bailiff's Violet						
›P. Princeling's Minnie	*Sr2	256	Aug	225	14	6234	325
›Princelings Gay June	Jr3	110	Oct	600	37	2883	158
›Princelings Ivy	Sr3	105	Oct	974	48	3710	160
›Shiek's Actress	Sr2	85	Nov	788	35	2366	113
s. Curtiss Candy Levity Shiek	d. Bombardier's Laura						
›Shiek's Ginger	Sr2	80	Nov	735	33	2063	103
s. Curtiss Candy Levity Shiek	d. Lad's Pet Girl						
›Shiek's Janis	Sr2	84	Nov	736	33	2229	100
›Shiek's Maggie	Sr2	64	Nov	898	41	1954	90
s. Curtiss Candy Levity Shiek	d. Bombardier's Boots						
›Shiek's Pride	Sr2	89	Nov	717	33	2246	98

$OWEN, DAVE, OWENDALE FARM, MUKWONAGO, WIS. ARHT

›Owendale Bomber's Flossie	Jr2	141	Dec	558	27	2908	127
*›Owendale's Bomber's Fairy	6	132	Dec	928	46	4961	227
*›Owendale's Bomber's Henrietta	Jr4	305	Oct	3		6876	305
*Owendale's Chieftain's Miss	#6	349	Dec	4		10835	516

OWEN, K. D., INDIAN MOUND FARM, NEW HARMONY, IND. ARHT

›Indian Mound Cherub's Mona	Sr2	190	Dec	665	39	4806	230
›Indian Mound Lela	Jr2	136	Dec	601	31	2876	128
Indian Mound Princess	Sr2	365	Nov	117	6	8331	384
›Indian Mound Wistful	Jr3	55	Dec	796	32	1336	55
s. Flying Horse Colonel Levity	d. Raemelton Corona Wistaria						
*Lush Acres Boswell's Astra	Sr3	365	Nov	354	21	11610	584
›Northern Alberta	Jr2	105	Dec	815	42	2583	117
*Red Cross Noble Lily	Sr3	245	Dec	885	47	8894	426
*Red Cross Noble Polly	Sr3	275	Dec	1248	91	12308	737
*Wey Acres Colonel's Concerto	Jr3	92	Dec	894	39	3331	133
s. Flying Horse Colonel Levity	d. Wey Acres Levity Sherry						
›Wey Acres Colonel's Flower	Jr2	297	Dec	708	39	8490	381
›Wey Acres Colonel's Lustrous	Jr2	45	Dec	887	44	1295	65
s. Flying Horse Colonel Levity	d. Wey Acres Levity Lustre						
*›Wey Acres Levity Gay Girl	Jr3	140	Dec	968	46	5186	203
*Wey Acres Levity Lilian	Jr3	152	Dec	901	53	5637	245
›Wey Acres Lovely Gretchen	Jr2	287	Dec	759	43	9017	412

$OWEN, VICTOR G., OWENDALE FARM, MUKWONAGO, WIS. ARHT

›Owendale's Bertha	Sr2	113	Dec	721	35	3041	136
s. Langvalley Meadow Dude	d. Owendale's Butterfat Doris						

PACK, GEORGE T., LAUXMONT FARMS, WRIGHTSVILLE, PA.

*Apollo's Golden Ceres	5	302	Dec	446	26	8947	439
Apollo's Golden Jacqueline	5	365	Nov	269	16	8961	494
Beatrice of Maple Manor	5	365	Dec	82	4	12642	637
Bogheid Leader's Celia	5	69	Nov	1096	48	2670	120
s. Caumsett Leader	d. Caumsett Inland Zelda						
Colonial Hill Actor's Actress	Jr2	249	Dec	1013	47	9561	421
*Cupid of Caldwell Place	7	65	Dec	1980	84	4095	169
s. Wychmere Dauntless Loyalty	d. Bo of Caldwell Place						
*Fronia of Meadowcroft	5	350	Dec	876	37	15222	593
Gaiety's Golden Vanity	7	345	Dec	701	51	12173	650
*Hanover Hill Molly's Majesty	6	324	Dec	775	48	11998	659
Jupiter's Golden Bathsheba	5	158	Dec	874	52	6404	323
Jupiter's Golden Buttercup	6	365	Nov	720	34	14887	686
*Jupiter's Golden Charm	7	365	Dec	233	14	13580	737
*Jupiter's Golden Guinevere	7	145	Nov	1096	55	6579	313
Laughter's Mirthful Pleasure	7	365	Nov	351	20	14662	740
Lauxmont Fashion Plate	Jr2	323	Dec	611	38	12201	497
Lauxmont Levity Frolic	Jr3	365	Nov	79	4	13789	683
*Lauxmont Levity Hussy	Sr3	251	Dec	714	40	8470	423
Lauxmont Levity Impudence	Jr4	172	Dec	974	45	6491	252
Lauxmont Levity Nymph	Jr4	365	Dec	79	4	14913	831
Lauxmont Maxim Brocade	Sr4	116	Dec	1350	71	5335	248
Lauxmont Maxim Gossamer	Jr3	365	Jan	21	1	13933	746
Lauxmont Maxim Poplin	Sr4	204	Dec	1033	48	8693	360
Lauxmont Minuet	Sr3	355	Dec	834	44	13151	628
Lauxmont Miss Muffet	5	147	Dec	1000	51	5574	275
Lauxmont Omar's Tookbees	Sr3	173	Nov	1284	46	8677	294
Lauxmont Serenade	Jr3	69	Nov	1020	44	2612	104
Lauxmont Steadfast Dandelion	Sr3	300	Dec	940	48	12680	608
Ringgold C. Cupid	5	365	Nov	806	52	14883	829
Rosebud's Free Chan	6	365	Nov	686	29	16539	704
*Rulob Baby	Sr4	226	Dec	900	46	9642	430
Spartan's Golden Siren	Jr2	82	Dec	1068	47	2922	130
s. Apollo's Golden Spartan	d. Jupiter's Golden Lorelei						
Spartan's Golden Starlene	Jr3	365	Nov	59	3	12281	555
*Spruce Run Colonel's Carol	Jr4	158	Dec	1026	53	6063	285
Supermost Star of The East	6	168	Dec	1086	53	6963	296
Willowmere Bonnie Prue	Jr3	209	Dec	1241	56	9009	387
Zeus's Golden Artemis	Jr2	179	Dec	1066	57	6976	357

PACK, GEORGE T. & TABER, LESLIE R., LAUXMONT FARMS, WRIGHTSVILLE, PA.

Green Hill's Joyie	Jr3	156	Dec	1254	71	6856	332

$PARSONS, L. A. & SONS, SONNY ACRES, GREENTOWN, IND. ARHT

›Covington Hills H. Natalie	Jr2	151	Dec	710	34	3997	168
*›Sonny Acre's Ace's Ina	5	141	Dec	856	39	5238	211
›Sonny Acres Ace's Judy	Jr2	68	Dec	1161	46	2596	109
s. Golden Grange Warrior's Ace	d. Normandale's Raider's Joan						
*›Sonny Acres' Ace's Patricia	Jr3	222	Dec	625	44	8139	380
*›Sonny Acres' Harmony	5	102	Dec	1203	50	4560	205
*›Sonny Acres' S. Bashful	Jr3	127	Dec	602	32	3086	145
*›Sonny Acres' S. Belle	Jr3	92	Dec	1055	47	3556	163
›Sonny Acres S. Cupid	Jr2	122	Dec	776	33	3259	134
›Sonny Acres S. Martha	Jr2	286	Nov	304	16	6099	328
›Sonny Acres S. Nancy	Jr2	305	Dec	381	21	8023	394

$PLATT, GEORGE E., COMPANY, CANOGA PARK, CALIF.

›Fresno Ambler's Secret	Sr4	261	Dec	591	37	8278	439
Happyholme Joaquin Gem	Sr3	103	Dec	987	46	3984	175
Happyholme Joaquin Goldrona	Jr2	204	Dec	849	39	6803	295
Happyholme Regal Shamrock	Jr4	290	Dec	406	28	8185	484
Linda's Lady of Yaquina Acres	6	254	Dec	847	43	10166	462
*›Matapa Lou-Boy's Lassine	10	305	Oct	495	25	12067	566
*Panorama Pride	6	365	Nov	545	29	13586	720
Platteo Jannet	Sr3	273	Dec	707	37	11934	570
Platteo Lucy	Jr4	79	Dec	1270	65	3697	187
s. Adohr Action's Laddie	d. Matapa Lou-Boy's Ida						
Platteo Susan	Jr3	220	Dec	709	41	6786	353
Willie of Yaquina Acres	Sr3	262	Nov	465	25	7943	372

$PROUTY, DALLAS E., BROOKDELL FARM, FORT ANN, N. Y. ARHT

*›Brookdell Brightness	Jr4	243	Jan	798	47	9111	493
*Brookdell Choice Kay	5	280	Jan	761	44	10827	548
›Brookdell Peerless Helene	Jr2	160	Jan	731	42	4155	212
›Brookdell Peerless Karen	Jr2	227	Jan	604	37	6829	311

$PROUTY, PAUL D., BROOKDELL FARM, FORT ANN, N. Y. ARHT

*›Brookdell Choice Hilda	Jr3	294	Jan	601	30	8895	390
*›Brookdell Invincible Kitty	Jr4	118	Jan	1137	65	4897	276
s. Brookdell Invincible	d. Brookdell Kina						
›Brookdell Peerless Hilary	Sr2	72	Jan	1140	53	2737	128
s. Fairlawn Actor's Hasson	d. Brookdell Highland Maid						
›Brookdell Peerless Katrinka	Jr2	160	Jan	828	44	5060	257

PRUETT, CLAY, RED CROSS FARM, WINCHESTER, KY. ARHT

*Red Cross Lucky Blossom	Sr4	306	Dec	826	47	10009	544

PRUETT, EDWARD, RED CROSS FARM, WINCHESTER, KY. ARHT

›Georgeland Thor's Pocahontas	Sr3	26	Dec	1154	61		
s. Gardenville King's Thor	d. Georgeland Maxim Pocahontas						
**Golden Bull Farms Patsy	Jr4	305	Oct	243	13	10032	526
*›Hoosiermead Maxim Pearl	7	135	Dec	1280	66	5773	296
›Hoosiermead NoMax Dairymaid	Jr2	89	Dec	1133	63	3306	186
s. Quail Roost NoMax Knight	d. Hoosiermead Bonnie Starlight						
*Lansdowne Hostess	Jr3	305	Dec	489	28	9173	480
Red Cross Gay Princess	Jr2	351	Dec	929	56	11904	646
›Red Cross Golden Coral	Jr3	26	Dec	957	52		
s. Fairlawn Maxim's Imprint	d. Red Cross Lucky Coral						
*Red Cross Lucky Alfa	Sr4	358	Dec	804	48	11666	672
*Red Cross May	5	365	Nov	448	33	18752	1129
*Red Cross Noble Celia	Sr3	259	Dec	1026	61	9624	556
Red Cross Noble Mary	Jr2	168	Dec	986	54	6075	329
*Red Cross Noble Princess	Jr3	260	Dec	929	52	8342	442

PRUETT, JAMES H., RED CROSS FARM, WINCHESTER, KY. ARHT

*Red Cross Noble Mommy	Sr3	298	Dec	1125	67	11399	691

$RAHLMANN, DESIREE M., CLOVERTOP RANCH, NEWCASTLE, CALIF.

*›Cal-Mo Eliza	Sr4	150	Dec	754	40	4771	221
Clovertop Antoinette	Jr2	365	Dec	86	6	8274	443
*Clovertop Ariel	9	306	Dec	480	24	8132	351
›Clovertop Arvella	Sr2	162	Dec	659	36	4596	201
*›Clovertop Baroness	Sr3	184	Dec	736	44	6038	295
›Clovertop Bonny Bea	Jr2	147	Dec	634	32	3797	171
*›Clovertop Ecstasy	Jr4	190	Dec	764	40	6894	297
Clovertop Emily Lou	Sr3	365	Nov	30	1	8470	419
*›Clovertop Ester	Jr3	192	Dec	514	31	5001	261
›Clovertop Nasturtium	Jr2	237	Dec	536	33	6054	304
*›Clovertop Pearlette	Jr3	184	Dec	527	30	5462	247
s. San Carlos Topsy's King	d. Clovertop Pearl						
*›Clovertop Pepper	8	119	Dec	1160	60	5005	229
›Clovertop Princess	Jr2	81	Dec	701	36	1940	92
s. Ellwood Honey Boy	d. Clovertop Pearl						
*›Clovertop Ringlet	7	266	Dec	381	22	7449	364
*›Clovertop Ringrose	Jr4	178	Dec	513	29	5183	259
*Clovertop Rubina	6	365	Dec	241	14	11316	526
*›Clovertop Silver Fawn	Jr3	203	Dec	622	32	5905	264
*›Clovertop Star Bright	6	305	Dec	89	4	11824	536
›Clovertop Tilda	Sr3	76	Dec	653	36	1757	90
s. Clovertop Sir Eric	d. Clover Top Tulip						
›Clovertop Trillum	Jr2	222	Dec	497	26	5842	269
*›Happyholme Wistar Marchona	5	241	Dec	643	44	8237	451

RAHLMANN, H. E., CLOVERTOP RANCH, NEWCASTLE, CALIF.

*Cal-Mo Elura	Sr4	51	Dec	1391	69	2241	112
s. Clovertop Electro	d. Golden Butte Hyacinth						
*•Clovertop Eidola	7	57	Dec	1398	72	2507	136
s. Clovertop Builder	d. Clovertop Eida						
•Clovertop Marcella	Sr2	119	Dec	660	29	2899	119
*•Van de Kamp Wistar's Hebe	Jr3	305	Dec	385	23	10559	499

§RHOADS, JEROME H., "RHOADSACRES," KIRKWOOD, PA. ARHT

*•Cadet's Iva of Rhoadsacres	Sr4	212	Dec	727	45	6822	343
•Maxine of Rhoadsacres	Jr2	305	Dec	321	17	6412	302
•Valdor's Joan of Rhoadsacres	Sr2	277	Dec	560	32	6832	346
•Victor's Marie of Rhoadsacres	5	269	Dec	268	14	5454	246
*•Victor's Viola of Rhoadsacres	Sr4	219	Dec	674	32	6364	274

RIKER, D. C., DANGRA FARM, LONG VALLEY, N. J. ARHT

Dangra's Forsyte Godiva	Jr2	26	Jan	1127	40		
s. Coldspring's B. R. Forward	d. Dangra's Radiant Pamela						
**Dangra's Gypsy Girl	8	141	Jan	1269	58	6358	282
Dangra's Leader's Myrna	Jr2	364	Nov	532	34	10355	608
*•Dangra's Radiant Shirlea	Sr3	134	Jan	844	42	4290	208
*•Dunwalke Della	Jr3	119	Jan	1088	47	4558	202
Ideal's May Royal's Brenda	Jr2	112	Jan	1261	53	4942	207
*McDonald Farms Ideal Nira	Sr4	130	Jan	1236	69	5885	314
*Normandy Vixen	Sr4	256	Jan	983	44	11680	524
Sterling Laura	Jr2	365	Jan	454	23	11200	549
*Two Brooks Ladyship	Jr3	47	Jan	1667	68	2402	99
s. Fairlawn Performer's Peer	d. Two Brooks Cinderella						

ROOSEVELT, NICHOLAS G., GIPPY PLANTATION DAIRY, MONCKS CORNER, S. C. ARHT

Gippy Chief Carmen	Jr2	257	Dec	1033	60	9812	489
Gippy Chief Crescent	Sr3	292	Dec	845	52	10665	527
Gippy Chief Glenda	Jr2	318	Dec	666	36	11362	544
Gippy Chief Glenis	Sr2	239	Dec	1107	61	9630	467
Gippy Chief Jess	Jr2	284	Dec	817	47	9089	467
Gippy Don's Laurel	Sr2	273	Dec	891	47	9341	440
•Gippy Nero Duxy	Jr2	215	Dec	382	20	3923	194
•Gippy Nero Jennifer	*Jr2	169	Dec	65	3	1896	96
Gippy Peerless Janie	Sr3	344	Dec	734	38	11535	558
Gippy Prediction Dorabell	Jr2	261	Dec	986	57	9119	440
•Gippy Prediction Masie	Jr2	305	Dec	290	16	7001	352
•Gippy Princess Ada	Sr3	305	Dec	117	7	7308	387
*Gippy Princess Carolina	10	365	Nov	786	39	19918	854
*Gippy Princess Clotho	5	360	Dec	722	43	13949	673
Gippy Steadfast Madeline	Jr2	269	Dec	744	51	7902	464
Inverness Princess Bess	5	23	Dec	1367	67		
s. Midview Charmer's Prince	d. Inverness Bessie						
Maple Lane Master's Jewell	Sr2	258	Dec	775	50	7755	416
Midview Royal's Hannah	Sr2	191	Dec	1122	60	6961	313
Tarbell Romulus Esther	Jr2	365	Nov	349	22	11367	566

§RUDAT, FRED, JR., CLA-ORE FARM, BROWNSMEAD, OREGON. ARHT

•Barnegat Golden Noona	Jr2	113	Dec	780	40	3307	164
*•Cla-ore Butterscot's Jennifer	Sr3	165	Dec	813	54	5740	300
•Cla-ore Knight's Betty	Jr2	207	Dec	606	34	5941	273
Cla-ore Knight's Boann	Sr2	365	Nov	615	41	12098	618
•Cla-ore Knight's Jean	Jr2	305	Dec	346	21	7989	386
•Cla-ore Knight's Lupine	Jr2	146	Dec	638	34	3672	188
Cla-ore Knight's Luscious	Sr2	365	Nov	249	15	12632	611
•Cla-ore Knight's Rosy	Jr2	209	Dec	606	43	5417	310
•Cla-ore Knight's Serene	Jr2	242	Dec	691	38	8177	393
•Cla-ore Luke's Beta	Jr2	66	Dec	796	36	1724	85
s. Cla-ore Mon Luke	d. Cla-ore Monopoly's Beth						
*•Cla-ore Luke's Moonflower	Jr2	305	Sep	65	3	8136	467
*•Judith of Cla-ore	6	132	Dec	1472	74	7770	342
s. Cla-ore Mongrose	d. Bessie of Cla-ore						
•Necanicum Greta Lou	Sr2	290	Dec	665	42	9550	495
*•Ridder Farms Rose	Jr4	253	Dec	369	25	6468	362
*Topsy Belle of Cla-ore	9	294	Dec	625	36	10870	564
•Valley View Fairy Queen	Jr2	164	Dec	681	34	4463	204
•Valley View Minnie Girl	Jr2	109	Dec	1002	47	3964	171
s. Wandamere Elder	d. Valmead's Topsy of Valley View						
Wandamere Norwood's Mayette	Sr2	365	Nov	118	6	10634	542

§SARGEANT, J. B. & J. C., JR., SARGEANT FARMS, LAKELAND, FLA.

•Sargeant Farms Endower's Rain	Jr2	106	Dec	595	27	2241	99

§SHIERLING, P. O. & SONS, SHIERWOOD, WINCHESTER, IND. ARHT

•Shierwood Mecca	Jr2	63	Dec	870	40	1748	76
s. Shierwood Merry Lance	d. Shierwood Lecra						
•Shierwood Pert	Jr2	223	Dec	639	37	6500	314
•Shierwood Pette	Jr2	85	Dec	920	43	2820	129
•Shierwood Playful	Jr2	147	Dec	750	46	4117	211
•Shierwood Pluck	Jr2	29	Dec	1085	52		
s. Wethersfield Patrician	d. Shierwood Lucky						
•Shierwood Posey	Sr2	40	Dec	940	43	1187	54
s. Wethersfield Patrician	d. Shierwood Rosalie						
•Shierwood PriMerry	Jr2	291	Nov	569	36	8025	385
*•Shierwood Pristine	Jr3	203	Dec	495	28	6289	297
•Shierwood Prudie	Jr2	305	Dec	726	38	8736	412

§SIKES, T. EDGAR, SIKCO FARM, GREENSBORO, N. C. ARHT

*Knightdale Count's Kristine	5	301	Dec	574	29	9608	390
•Nejasco Manuel's Valentine	Jr2	240	Dec	733	37	6928	319
•Sikco Maxim June	Sr2	305	Nov	263	14	7627	344
•Sikco Maxim's Adia	Jr2	79	Nov	655	32	1785	92
•Sikco Maxim's Alice	Jr2	187	Dec	428	24	3147	148
•Sikco Maxim's Alma	Jr2	132	Dec	717	39	3442	156
•Sikco Maxim's Annie	Jr2	190	Dec	695	30	5017	226
Sikco Maxim's Dream	Sr2	365	Nov	139	9	8340	489
*•Sikco Maxim's Eva	Jr4	199	Dec	801	48	6574	318
•Sikco Maxim's Ina	Sr3	270	Dec	614	38	7600	375
•Sikco Maxim's India	Jr2	262	Dec	449	30	4710	254
•Sikco Maxim's Inez	Sr2	244	Dec	661	37	6175	322
•Sikco Maxim's Jane	Jr2	206	Dec	648	42	4925	279
•Sikco Maxim's Jean	Sr2	140	Dec	755	42	3872	203
•Sikco Maxim's Lora	Jr3	132	Dec	595	33	2783	139
•Sikco Maxim's Marie	Sr2	272	Dec	598	39	6880	361
•Sikco Maxim's Nancy	Sr2	115	Dec	821	37	3208	138
•Sikco Maxim's Princess	Jr3	254	Dec	705	40	7267	337
*Sikco M. Maxim's Nellie	Sr4	293	Dec	689	35	10435	477
*•Sikco M. Maxim's Pauline	Jr4	305	Nov	68	4	9872	475

§SMITH, EMMIT, GIBSONBURG, OHIO. ARHT

*•Actor's Sensation	7	222	Dec	485	26	5953	299
*•Conora Lovely Ruby	5	71	Dec	956	37	2131	78
s. Raemelton Captivator	d. Jaebardale's Rubylou Bond						
*•Discovery's Betty Jane	Jr3	150	Dec	343	19	2792	135
*•Discovery's Queen Bam	Jr3	150	Dec	430	23	3330	163
s. Raemelton Levity Discovery	d. Vesta's Queen						
*•Discovery's Selma	Jr4	149	Dec	638	31	3994	182
•Discovery's Selma Ann	Jr2	128	Dec	749	38	3521	152
*•Levity King's Perl	Jr3	245	Dec	399	24	5268	278

§SPRINGS, ELLIOTT, SPRINGS FARM, FORT MILL, S. C.

•Springmaid Fashion Alpha	Sr2	305	Nov	311	18	8643	431
•Springmaid Fashion Belinda	Jr2	305	Dec	191	10	8721	421
•Springmaid Fashion Bess	Jr3	51	Dec	1295	58	2075	94
s. Klondike Fashion	d. Riverview's Lucky Duchess						
•Springmaid Fashion Betty	Sr3	305	Nov	261	14	9766	464
•Springmaid Fashion Lila	Jr2	305	Dec	396	19	10053	457
*•Springmaid Fashion Mary	Sr3	255	Dec	529	32	9536	454
*•Springmaid Fashion Patsy	Sr3	287	Dec	486	25	9060	400
*•Springmaid Fashion Suzane	Jr3	28	Dec	1100	51		
s. Klondike Fashion	d. Brays Island Cosmos						
*•Springs Farm Raider Sis	Sr4	305	Nov	98	5	7301	382

TAYLOR, WILLIAM M., GLENDALE GUERNSEY FARM, SLINGERLANDS, N. Y. ARHT

•Bonni Rae of Glendale	Jr2	196	Nov	540	29	5211	242
•Candy Maid of Glendale	Jr3	73	Nov	1151	43	3005	112
s. May Royal's Monarch Laddie	d. Fayre Aleta of Glendale						
•Count's Ann of Glendale	*Jr3	233	Nov	193	9	6537	321
•Fancy Maid of Glendale	Jr2	220	Nov	409	22	5492	261
*•Fayre Alpha of Glendale	7	234	Nov	417	25	7940	398
*Fayre Amelia of Glendale	5	251	Nov	689	34	9580	486
•Knight's Amy of Glendale	Jr3	237	Nov	341	18	6192	252
**Princess Vivian of Glendale	Jr4	75	Nov	1272	56	3382	150
s. Prince Raritan of Glendale	d. Royal's Violet of Glendale						
•Veda Maid of Glendale	Jr2	241	Nov	503	26	6723	294
*•Vena of Glendale	5	250	Nov	618	36	8494	467

§THOMSON, MILTON, MR. & MRS., WINDFALL FARM, WALTON, N. Y. ARHT

•Douglaston Challenger's Elenor	*Jr2	291	Sep	627	40	8582	475
•Limestone Ridge Jean	*Sr2	292	Sep	429	24	6036	308

§THWING, WALTER E., GOLDEN HERD FARM, WILTON, CONN. ARHT

*•Cragscut Countess Lidyll	7	305	Nov	561	27	10685	480
*•Donniebrook's Isolde	8	196	Dec	736	41	6677	362
•Golden Herd's Alyssum	Jr2	229	Dec	689	31	6650	276
*•Golden Herd's Aster	Sr3	183	Dec	4"	26	5223	280
*•Golden Herd's Belladonna	Jr4	29	Dec	1341	57		
s. Nyala Supreme Goldenrod	d. Arabella of Lakeland						
•Golden Herd's Bluebell	Jr2	179	Dec	567	32	4357	220
•Golden Herd's Goldielocks	Jr2	304	Nov	692	36	9349	409
•Golden Herd's Honesty	Sr2	64	Dec	1373	60	2701	127
s. Nyala Performer's Asclepias	d. Golden Herd's Tansy						
*•Golden Herd's Laurel	Sr4	143	Dec	918	48	5081	251
•Golden Herd's Marguerite	Sr2	119	Dec	802	38	3395	159
•Golden Herd's Marigold	Jr3	279	Dec	584	34	8961	444
*•Golden Herd's Mignonette	Jr4	59	Dec	1205	54	2306	108
s. Nyala Supreme Goldenrod	d. Romulus' Royaldale Elsie						
*•Golden Herd's Pennyroyal	*Jr4	299	Nov	281	15	9107	388
*•Golden Herd's Spring Beauty	5	149	Dec	680	36	4519	197
*•Golden Herd's Tansy	Jr4	278	Nov	758	46	10614	574
*•Golden Herd's Tiarella	*Sr4	300	Dec	298	17	9602	378

§VALLEY GEM FARMS, ARLINGTON, WASH. ARHT

Valley Gem Elise	Jr3	365	Nov	306	17	9333	412
*•Valley Gem Heartsease	7	123	Nov	662	36	3731	197
s. McDonald Farms Hector	d. Valley Gem Satin						
*•Valley Gem Hedda	7	305	Dec	66	3	8624	445
*•Valley Gem Heidi	5	61	Dec	1218	57	2496	128
s. McDonald Farms Hector	d. Valley Gem Harriet						
*Valley Gem Helpful	7	273	Dec	413	18	8161	393
*Valley Gem Hepcat	7	252	Dec	657	34	8302	411
*•Valley Gem Immaculate	10	247	Dec	581	28	7132	365
•Valley Gem Integrity	Jr2	58	Dec	1123	55	1998	97
s. Western Glow Marymost	d. Valley Gem Honesty						
*•Valley Gem Lana	Jr4	305	Nov	274	16	7975	439
*Valley Gem Nosegay	5	365	Nov	334	17	10772	548
•Valley Gem Reliable	Jr2	68	Dec	737	35	1639	82
s. Farmlands Royalmost	d. Valley Gem Competent						
*Valley Gem Rhapsody	Sr3	250	Dec	761	37	8101	404
•Valley Gem Senorita	Jr2	60	Dec	850	31	1595	61
s. Stilly Valley Romeo	d. Valley Gem Heartsease						
•Valley Gem Snowdrop	Jr2	38	Nov	706	38	875	46
s. Stilly Valley Romeo	d. Valley Gem Hilda						
•Valley Gem Tactful	Sr4	113	Oct	1155	62	4787	264
s. Valley Gem Resolute	d. Valley Gem Kindred						
•Valley Gem Tantalizing	Sr2	78	Dec	1026	52	2809	143
s. Valley Gem Resolute	d. Valley Gem Coy						
Valley Gem Tasteful	Sr2	365	Dec	445	24	11583	553
*Valley Gem Tatooed Lady	Jr4	222	Dec	742	34	7763	363
•Valley Gem Tenderness	Sr2	89	Dec	781	39	2198	108
s. Valley Gem Resolute	d. Valley Gem Happy Girl						
Valley Gem Thelma	Sr2	365	Nov	322	18	10246	524
•Valley Gem Tidy	Sr2	79	Dec	962	42	2628	121
s. Valley Gem Resolute	d. Valley Gem Housewife						
•Valley Gem Tigerlily	Sr2	304	Dec	534	31	7286	375
Valley Gem Tiptoe	Sr3	213	Dec	538	28	4961	248
•Valley Gem Toni	Sr2	83	Dec	798	39	2153	104
s. Valley Gem Resolute	d. Valley Gem Valerie						
*Valley Gem Treasure	Jr4	346	Dec	774	42	10929	556
Valley Gem Triumphant	Jr2	339	Dec	879	46	11379	589
Valley Gem Truth	Jr3	277	Dec	422	23	6633	316
*Valley Gem Valerie	6	215	Dec	796	37	8517	405
•Valley Gem Wampum	Sr2	46	Dec	1036	36	1444	52
s. Valley Gem Harlequin	d. Valley Gem Redwing						
•Valley Gem Welcome	Jr2	70	Dec	884	37	2091	86
s. Valley Gem Harlequin	d. Valley Gem Tactful						

§VANDER GRIEND, C. M., BAKER VIEW FARM, LYNDEN, WASH. ARHT

*•Baker View Lilac	5	126	Dec	808	38	4519	236
s. Argilla Adjuster	d. Baker View Lively						
•Baker View Opalina	Jr2	55	Dec	1012	38	1740	67
s. Flying Horse Phil's Butterboy	d. Baker View Opaline						
*•Baker View Peaches	8	305	Dec	229	15	7987	493
*•Baker View Pearl	6	305	Nov	2		6685	364
•Baker View Pert	Jr2	262	Nov	422	18	5894	260
•Baker View Prudence	Sr2	56	Dec	717	32	1286	57
s. Flying Horse Phil's Butterboy	d. Baker View Patience						
*Baker View Reddy	9	365	Dec	282	14	13674	635
*Baker View Rita	Sr4	212	Dec	523	24	6426	305
*Baker View Suzanne	Sr3	365	Dec	54	2	6494	303
•Baker View Whitey	Jr2	305	Nov	67	4	4195	237

§VANDER GRIEND, FRANS C., BAKER VIEW FARM, LYNDEN, WASH. ARHT

*Baker View Belinda	Sr3	315	Dec	566	29	8879	482
*•Baker View Theda	12	167	Dec	647	39	5861	314
*•Baker View Theda Bara	Sr3	292	Dec	333	23	8114	454

$WILTER, WILLIAM B., FOUR WINDS FARM, HARTLAND, WIS.

•Four Winds Annabelle	Sr2	142	Dec	775	37	3942	167
•Four Winds Doris	Jr2	221	Dec	666	23	5563	191
•Four Winds Elta	Jr2	159	Dec	581	23	3653	139
•Four Winds Prudence	Jr2	217	Dec	785	36	6277	266
•Lady's Advance	Sr3	278	Nov	627	27	8400	357
•Lady's Annabell of Bass Lake	6	275	Dec	510	23	6684	347
•Peck's Achievement's Jennie	Jr2	185	Dec	649	29	4891	204
•Sportsman's Delight of Elmwood	#6	293	Oct	13		8441	419
•Sunnyfield Golde's Grandee	5	224	Dec	651	36	6864	345
*•Susie's Sunshine of Metomen	6	52	Dec	1863	78	3014	126
s. Boulder Bridge Marine	d. Ruby's Susie of Metomen						
*•Truda of Pleasant Lane	7	46	Dec	1548	69	2211	104
s. Elverlindale Farm's Crusader	d. Darlene of Pleasant Lane						

$WARD, ROBERT LEE, COOL SPRING FARM, YORK, S. C. ARHT

•Charlescote Blossom	Jr4	243	Dec	785	43	8087	391

$WARD, T. S. R., COOL SPRING FARM, YORK, S. C. ARHT

*•Flying Horse General's Quenell	#Sr4	257	Dec	65	3	5422	227

$WARD, W. B., COOL SPRING FARM, YORK, S. C. ARHT

•Cool Spring's A. Anita	Jr2	133	Dec	585	33	2935	135
•Cool Spring's Albill's Marcia	Sr2	137	Dec	756	36	3630	156
•Cool Spring's Flora	Sr2	305	Dec	12		6663	414
•Cool Spring's Lady Della	Sr2	232	Dec	520	30	5344	256
•Cool Spring's Master's Rosette	Jr2	244	Dec	636	41	7074	361
•Cool Spring's Maxine	Jr2	305	Dec	22	1	7583	386
•Cool Springs Paula	Sr2	305	Dec	4		7315	347
•Cool Spring's Royal Cynthia	Jr2	236	Dec	587	34	6336	309
•Cool Spring's Royal Della	Sr2	265	Dec	605	32	7626	374
•Cool Spring's Royal Doll	Jr2	240	Dec	474	34	6562	332
•Cool Spring's Royal Duchess	Jr2	239	Dec	641	42	6766	330
•Cool Spring's Royal Liza	Jr2	305	Dec	177	10	7071	339
•Maxim Luke's Ladina	Jr3	201	Dec	705	40	5845	294
*•Merrilea Mck Dimple	6	214	Dec	595	32	7602	345
*•Merrilea Mck Gloria	8	305	Dec	205	11	7363	332
•Prediction's Cynola	Jr3	305	Dec	14		8813	422
*•Riegeldale Emory's Lady	7	303	Nov	106	5	7786	379
•Riverview's Foremost Rose	Sr3	305	Dec	57	3	7891	376
*•Wye Heights Iris	6	305	Nov	289	17	8954	485

WASHINGTON, STATE COLLEGE OF, PULLMAN, WASH. ARHT

Chinook Treasure Agnes	Jr2	361	Dec	779	45	11260	530
Chinook Treasure Babe	Jr2	361	Dec	590	34	11311	461
Wild Rose Hero's Kate	Sr2	359	Nov	375	22	10977	452
Wild Rose Regal's Linda	Sr2	365	Dec	439	27	9865	495

$WATTS, CHARLES H., THE FARM HOUSE DAIRY, EFFINGHAM FALLS, N. H. ARHT

•Bank's Constance of Effingham	5	286	Dec	604	40	9863	441
•C's Letica of Effingham	Jr2	290	Dec	496	24	6799	302
•M. M. M. F.'s Helen of Effingham	Jr2	305	Dec	604	32	8633	396
*Hanger's Jenifer of Effingham	5	106	Dec	1295	61	4552	290

WHITE, HOWARD J., "MONTEREY FARM," MIDDLETOWN, DEL.

**Don's Rona of Monterey	6	207	Dec	620	36	7407	389
**Dusty's Nora-Dora of Monterey	Sr3	207	Dec	1146	63	9731	506
*Emblem's Image of Monterey	Jr2	69	Dec	1081	53	2492	132
s. Fairlawn Peerless Emblem	d. Don's Idol of Monterey						
*Fairlawn Actor's Ladyship	Sr3	85	Dec	1352	77	3721	203
s. Fairlawn Peerless Actor	d. Riegeldale King's Ladyship						
*Fairlawn Actor's Pansy	Sr3	365	Nov	373	19	14890	754
Fairlawn K. Flora	Jr2	92	Dec	1108	56	3363	172
*Monterey Donzel	Jr2	61	Dec	1016	52	2052	99
s. Emblem's King of The Plains	d. Dusty's Donna of Monterey						
*Monterey Eleanor	Jr3	268	Dec	992	53	10902	593
*Monterey Merrymaker	Jr2	110	Dec	736	38	2895	150
*Monterey Symbol	Sr3	300	Dec	761	47	11313	601
*Peerless Lady of Monterey	Jr2	146	Dec	898	52	4664	231
**Peerless Nancy	6	106	Dec	1346	66	5121	253
s. Fairlawn Peerless Emblem	d. Benton's Nancy Lou						
**Peerless Top Dora	Jr3	36	Dec	1633	95	1841	107
s. Fairlawn Peerless Emblem	d. Nora Top Dora of Hill Girt						
*Perego's Peggy	9	318	Dec	1137	65	15185	851

WILKIE, JOHN, FORGE HILL FARM, NEW WINDSOR, N. Y. ARHT

**Brittany Hills Royal Buttercup	9	70	Dec	1983	97	4206	206
s. Plenty Royal's Bell Buoy	d. Aiken Sadie Buttercup						
*Douglaston Challenger's Lingmo	Jr3	40	Dec	1077	48	1379	62
s. Pine Manor King's Challenger	d. Douglaston Mahananee Lingmo						
**Forge Hill Abundance	7	275	Dec	504	25	11310	464
*Forge Hill Acme's Gloriann	#Sr3	349	Aug	253	11	11202	585
**Forge Hill Acme's Kathleen	#Sr3	286	Nov	177	8	8652	390
**Forge Hill Acme's Louise	Jr4	47	Dec	1712	90	2653	140
s. Foremost Acme 25th	d. Forge Hill Louise						
*•Forge Hill Acme's Orilla	Sr4	104	Dec	879	42	3444	167
*•Forge Hill Bell Budred	#Jr3	301	Oct	243	15	6387	336
•Forge Hill Bell Daffodil	Sr2	285	Oct	392	22	6301	328
*•Forge Hill Bell Olga	Sr4	305	Nov	185	10	6989	379
•Forge Hill Bell Omega	Jr2	299	Dec	431	21	7788	357
•Forge Hill Bellys	Sr2	273	Dec	359	29	6428	389
*•Forge Hill Blend's Rosann	*7	286	Nov	116	5	8401	332
*Forge Hill Bonnie	7	365	Nov	350	16	15556	662
•Forge Hill Casadilly	Jr2	86	Dec	704	32	2093	96
s. Forge Hill Casanova	d. Forge Hill Daffodil						
*Forge Hill Casa Galore	Jr3	134	Dec	944	42	4343	184
s. Forge Hill Casanova	d. Galore's Ethel						
*Forge Hill Casa Janez	Jr3	134	Dec	1033	50	4874	240
**Forge Hill Casordilla	Jr3	237	Dec	646	38	8111	405
•Forge Hill Corinne	Jr2	118	Dec	494	23	2339	101
•Forge Hill Corobello	Jr2	126	Dec	668	33	3005	152
*Forge Hill Coro Meloise	Jr2	146	Dec	724	45	4035	223
*•Forge Hill Corona Belinda	Sr3	116	Dec	454	27	2396	115
s. Forge Hill Corona	d. Forge Hill Jan Belinda						
•Forge Hill Corona Farette	Jr2	89	Dec	572	26	1858	86
s. Forge Hill Corona	d. Forge Hill Bellfarette						
*•Forge Hill Corona Linda	Jr3	265	Dec	711	35	8713	393
*Forge Hill Corona Molly	#Jr3	276	Dec	9		7646	429
•Forge Hill Corona Noel	#Jr3	275	Dec	41	2	6081	283
*Forge Hill Coropollyann	Sr2	134	Dec	804	31	3785	146
•Forge Hill Corstella	Sr2	305	Oct	131	6	5862	261
•Forge Hill Faxinova	Jr2	294	Dec	376	22	5988	317
**Forge Hill Galores	7	283	Dec	759	39	11945	530
**Forge Hill Gloreann	7	267	Dec	811	30	11675	559
*•Forge Hill Janavieve	6	269	Dec	683	34	8628	442
*•Forge Hill Jan Daffodil	7	290	Dec	171	11	7996	381
*•Forge Hill Janez	9	94	Dec	1117	52	3757	170
*Forge Hill Jan Orchid	*7	351	Dec	200	12	10519	571
•Forge Hill Lindanova	Jr2	278	Dec	232	13	5124	247
•Forge Hill Marphyllis	Jr2	98	Dec	540	23	1913	78
s. Forge Hill Marlyn	d. Forge Hill Janphyllis						
*Forge Hill Marq Betsy Ann	#Jr3	251	Sep	15	1	4224	236
•Forge Hill Marq Bopeep	#Sr3	274	Dec	57	3	6780	362
**Forge Hill Marq Gloria	Sr3	281	Dec	474	29	10137	522
*•Forge Hill Marq Lou Ann	7	289	Dec	238	10	8030	381
**Forge Hill Marq Lyra	5	284	Dec	399	23	8721	425
*•Forge Hill Marq Ormanda	6	305	Nov	260	13	9571	428
*•Forge Hill Mars Marilyn	*6	300	Nov	77	4	9077	396
*•Forge Hill Sunny	7	139	Dec	952	39	5360	238
•Forge Hill Valinova	#Jr2	262	Nov	210	11	4846	243

$YOUNG, PHILIP G., CONVERSE, IND. ARHT

Solma Farm R. Nadine	Jr4	338	Dec	309	21	9249	507

$ZEITLER, ELIZABETH, ZEITLER FARM, GLASGOW, DEL.

•Zeitler's Prediction Lizzy	Jr2	305	Dec	274	17	8342	473

$ZEITLER, PETER, ZEITLER FARM, GLASGOW, DEL.

*•Langvalley Nanita Clara	5	231	Dec	143	7	5942	317
*•Maple Lane Foremost Lady	6	305	Dec	106	5	11399	578
•Zeitler's Exquisete	Sr3	142	Dec	626	33	4043	202
*•Zeitler's Misty Isle	6	231	Dec	451	24	6681	347
•Zeitler Valor's Spanish Beauty	Jr4	306	Dec	737	40	9094	466

$ZIEGLER, WALTER, HOMESTEAD DAIRY, CUPERTINO, CALIF. ARHT

*Caesar's Shasta Pansy	5	326	Dec	558	35	10596	511
*•Coronation Majesty's Norene	7	305	Nov	93	4	9325	402
•Happyholme Joaquin Queen	Sr2	275	Nov	460	27	7290	394
•Homesteader Chieftain's Romana	Jr2	269	Dec	573	33	7336	332
•Homesteader Coron. Darling	Sr2	90	Dec	263	36	2263	97
s. Bonnibell Rival	d. Coronation Daymore						
•Homesteader Coron. Ginger	Jr2	84	Dec	966	50	2814	136
s. Bonnibell Amanda's Ace	d. Elbow Creek Ginni Lee						
•Homesteader Coron. Ida	Jr2	177	Dec	550	32	5721	192
•Homesteader Coron. Jewel	Jr2	192	Dec	531	34	4330	237
•Homesteader Coron. Lula	Sr2	157	Dec	729	40	4744	217
•Homesteader Coron. Netta	Sr2	214	Dec	565	37	5141	269
Homesteader Coron. Sabra	Jr2	285	Dec	705	39	8411	362
•Homesteader Coron. Topsy	Jr2	90	Dec	700	40	2278	137
s. Bonnibell Rival	d. Homesteader Chieftain's Tulip						
*Homesteader G. L. Rosie	Sr3	260	Dec	650	40	6535	426
*•Sierra Manor Mirth	6	297	Dec	643	37	9611	444

$ZORNOW, THEO. A. & THEO. J., PITTSFORD FARMS, PITTSFORD, N. Y.

*Gardenville King's Adaline	5	176	Jan	739	36	5900	296
*Howland Nobleman Jeroma	7	27	Jan	453	26	8015	[illegible]
*Ideal's Risbecq's Norma	Sr4	230	Jan	597	32	6743	323
*•Judy's King's Julie	5	272	Jan	551	31	8556	361
Nedrog Redemption	Jr3	189	Jan	705	33	5424	230
*•Oliver's Rilma Florence	#5	282	Oct	199	10	7797	408
•Pittsford Farms Chief's Laura	Jr2	72	Jan	919	36	2167	92
s. Open Hearth Cherry's Chief	d. Venture's Lively of Red Osier						
Pittsford Farms Chief's Susan	Jr2	305	Oct	250	14	10617	509
*•Pittsford Farms Gondalette	Sr3	170	Jan	666	30	4671	206
•Pittsford Farms J. B. Chivalrous	Jr2	293	Dec	651	32	7815	344
•Pittsford Farms Jeroma Katrina	Sr2	101	Jan	1101	55	3560	183
s. Howland Noble Knight	d. Howland Nobleman Jeroma						
Pittsford Farms Kay Rose Costa	Sr2	87	Jan	640	32	2349	110
s. Gardenville Count	d. Damian Kay Rose of Locusts						
•Pittsford Farms Knight's Gonda	Jr3	52	Jan	1110	50	1646	84
s. Howland Noble Knight	d. General's Gondalina						
•Pittsford Farms Knight's Lady	Sr2	305	Nov	571	34	8113	429
•Pittsford Farms Liz	Jr2	67	Jan	971	42	2077	91
s. Coldspring's B. R. Keystone	d. Gardenville H. Elizabeth						
•Pittsford Farms Manitoba's Rosa	Jr2	151	Jan	694	28	3790	161
•Pittsford Farms Margie Kerline	Sr2	128	Jan	625	29	3401	141
•Pittsford Farms Primrose Katie	Jr2	151	Jan	752	33	4006	161
•Pittsford Farms Queennette	#Sr4	237	Jan	296	15	5565	276
•Pittsford Farms Romanella	Sr4	197	Jan	793	44	5625	291
•Pittsford Farms Silver Rose	Jr2	276	Dec	716	39	7329	323
•Prince Laddie's Snow Drop	7	85	Jan	1157	59	3209	179
s. Heweshurst Prince Laddie	d. Royal Ruler's Jane						
*•Spruce Run C. H. B. Beauty	7	265	Jan	821	39	9853	413
•Walnut Grove Superb Alpha	Sr4	305	Oct	160	8	8265	373

$ZWEEGMAN BROTHERS, ROZELYN GUERNSEY FARM, LYNDEN, WASH. ARHT

*Rozelyn Eldee Blanche	Jr4	242	Dec	653	36	8513	419
*Rozelyn Eldee Erma	5	245	Dec	819	41	9504	452
Rozelyn Eldee Janice	Jr2	216	Dec	964	33	6432	293
*Rozelyn Eldee Louise	#Sr3	359	Dec	195	10	10081	501
*Rozelyn Eldee Maybloom	Sr3	324	Dec	469	24	10525	516
*Rozelyn Eldee Melba	5	317	Dec	690	35	12658	625
Rozelyn Eldee Melinda	Sr2	365	Jan	240	12	10676	558
Rozelyn Eldee Sylvia	Sr2	365	Dec	229	15	9021	491
Rozelyn Mar Emogene	Sr2	36	Dec	1131	50	1279	56
s. Rozelyn Eldee Marshal	d. Rozelyn King's Emma						
Rozelyn Marion's Belledame	Jr3	196	Dec	699	36	5459	264
*Rozelyn Marvel Doreen	Jr2	177	Dec	903	49	6542	321
Rozelyn Marvel Joan	Sr2	317	Dec	737	39	11040	528
Rozelyn Marvel Neggie	Sr2	332	Dec	736	32	11156	451
Rozelyn Milestone Annet	Jr2	168	Dec	735	38	4817	245
Rozelyn Milestone Herbina	Sr2	210	Dec	573	27	5126	235
Rozelyn Milestone Karrie	Sr2	152	Dec	778	34	4254	184
Rozelyn Milestone's Joyful	Sr2	171	Dec	641	30	4294	182
Rozelyn Milestone's Marcia	Jr2	139	Dec	645	32	3262	168

APPROVED HERD IMPROVEMENT RECORDS

EXPLANATION OF SYMBOLS

* Indicates Reentry.
+ Indicates a 305 day record on twice a day milking.
¶ Indicates a 305 day record on three times a day milking.
If the record was in the 365 day class, neither symbol appears before the cow's name.
C following Days in Milk indicates that calving requirements were met.
§ Before a Breeder's name, indicates all cows milked twice daily.

OWNER AND RECORD	Age	Days In Milk	Total Number Milkings	Lbs. Milk	Lbs. B. Fat
§AARONSON, GEORGE G., LOCUST HILL FARM, COLUMBUS, N. J.					
+Jasper's Florrette of L. H.	Sr3	292	584	7475	367
s. McDonald Farms Jasper	d. Inspiror's Florrie of L. H.				
Locustcrest Regent Madge	12	308	616	9176	409
s. Thornton's Regent	d. Locustcrest Charity Madeline				
§AHRENS, ROBERT S., BOMAR FARMS, HUDSON, WIS.					
*+Granger's Pinkie Bonnie	6	198	396	5619	286
s. Frances' Granger	d. Earl's Fawn Pinkie				
§ALLEN, T. W., ALLEN ACRES, LAS CRUCES, N. MEX.					
+Gayhead's C. Helen	Sr3	305C	610	10566	487
s. Gayhead's In-corporate	d. Gayhead's H. I. Helena				
+Goose Valley Bubbles	Sr3	305C	610	12114	472
s. Brian Boru King's Patriot	d. Goose Valley Betsy				
§ALLEY, JOE, SHAMROCK FARM, PRICHARD, W. VA.					
+Shamrock Golden Florentine	Jr2	305C	610	7247	356
s. Golden Vic of Hickory Hill	d. Willow Valley Charity				
§ALLISON, W. E., TUPELO FARM, COLUMBIA, S. C.					
*Defender's Lady of Tupelo	Jr4	323	646	8240	426
s. Sunshine's Lucky Defender	d. Lucky's Sunny Lass				
*Pricilla of Tupelo	Jr4	340	680	6863	338
s. Harvester's Ichen Prince	d. Sonny Boy's Sweet Sue				
§ALLUMBAUGH, H. R., HOLLYLAWN ACRES, EUGENE, OREGON					
*+McKenzie Meadow Rita	5	274C	548	9903	440
s. Wandamere Diplomat	d. McKenzie Meadow Rubylou				
*+Normina Victory's Natalie	8	289C	578	6883	308
s. Argyll's Victory	d. Normina Victory				
*+Victory Holly of Hollylawn	9	305C	610	9179	436
s. St. James Bellduke's Basil	d. Meyer Farm Valencia				
§ANDERSON, BUREN R. & SON, RIVERDALE GUERNSEY FARM, PALATINE, ILL.					
*Nan's Maybelle of Riverdale	8	365	730	10538	592
s. Fairmount Golden Sunrise	d. Colleen's Nan of Riverdale				
§ANNVILLE INSTITUTE, ANNVILLE INSTITUTE FARM, ANNVILLE, KY.					
*+Annabella of Annville	9	305	610	8723	418
s. Berea Prince of Carthage	d. Ann of Annville				
§ANTILLA, J. WILLIAM, THE ANTILLA FARMS, LONGVIEW, WASH.					
Antilla Farms Timor's Tot	Jr2	365	730	7375	330
s. Quality Farm Paradise's Chief	d. Antilla Farms Timor				
*+Delphi Dell Valiant's Alice	Sr3	282C	564	6450	328
s. Valley Gem Valiant	d. Glenloch Alice				
*Docilla of Chicona	Jr4	331C	662	9315	409
s. Chicona Lucifer Y	d. Delfura of Chicona				
§APPLETON, FRANCIS R., JR., APPLETON FARMS, IPSWICH, MASS.					
*Appleton Farms Sugar	Jr4	325C	650	8395	425
s. Idylbrook Finn	d. Appleton Farms Sweetness				
ARNOLD, D. G., BUCYRUS, OHIO					
Hideaway Country Marcena	Jr2	365	730	7636	393
s. Langwater Country Squire	d. Lone Pine Marvena				
§ARNOLD, HARRY, BEAVER FALLS, PA.					
Cathie of Locust Dale	Jr2	365	730	6950	344
s. Maxim's Dusty of Roselea	d. Orphan Annie of Locust Dale				
§ASTALOSH, MARY ANN, HILLCREST FARM, PENNINGTON, N. J.					
*+Hillcrest Buttercup's Janice	Jr3	287	574	8374	384
s. Chief of Hillcrest Farm	d. Buttercup of Hillcrest Farm				
*+Hillcrest Dottie's Pauline	Jr3	293	586	10143	454
s. F. P. F.'s Highland Merrimac	d. Hillcrest Dottie				
§ASTALOSH, PAUL, HILLCREST FARM, PENNINGTON, N. J.					
*+Hillcrest Pepper's Jane	Jr3	264	528	7241	320
s. Langvalley Pepper	d. Hillcrest Dononia				
§ASTALOSH, PAUL, JR., HILLCREST FARM, PENNINGTON, N. J.					
Hillcrest Quester	Jr2	365	730	11097	486
s. Langwater Marius	d. Hillcrest Golden Mary				
§ATKINSON, DALE, BITTERSWEET LANE FARM, MILFORD, IND.					
Bittersweet Golden Priscilla	Jr3	365	730	12101	620
s. Meadow Lodge King's Triumph	d. Linwood's Golden Princetta				
§AUERBACH, BEATRICE F., AUERFARM, BLOOMFIELD, CONN.					
Auer Radiant's Cynthia	Jr2	365	730	10787	479
s. Auer King's Radiant	d. Auer Model's Carrie				
§AUSTIN, ALFRED W., LOMALITA FARMS, SCOTTSDALE, ARIZ.					
Lomalita Nobel's Barbara	Sr2	365	730	6832	341
s. Sun Valley Nobel's Valiant	d. Loista Valentina Baby				
§AZEVEDO, BARBARA, DUSTY LANE FARM, TURLOCK, CALIF.					
Dusty Lane Rudy's Serena	Jr2	335	670	6796	382
s. Ellwood Rudy Lad	d. Ellwood Ambler Serena				
§BAKER, DALE L., KEN JO DALE FARM, HUNTINGTON, IND.					
Ken Jo Dale Glory's Margie	Sr2	365	730	8536	449
s. Kenfleur's Prince Glory	d. Mollie of Lincoln Farm				
*Ken Jo Dale Victory's Queen	Sr3	334	668	7376	360
s. Sun-Blest Farms Victory	d. Fawnwhite O. K. Queenette				
§BAKER, DALE L. & JANET, KEN JO DALE FARM, HUNTINGTON, IND.					
Ken Jo Dale Glory's Flo	Jr2	365	730	6407	387
s. Kenfleur's Prince Glory	d. Ken Jo Dale K. C. Florette				
Ken Jo Dale Glory's Neva	Jr2	354	708	5985	309
s. Kenfleur's Prince Glory	d. Ken Jo Dale K. C. Queva				
§BAKERSFIELD FUTURE FARMERS, BAKERSFIELD, CALIF.					
*San Carlos Lillian	5	365	730	12178	626
s. Gayhead's Monitor	d. San Carlos Leliann				
§BALDERSTON, LLOYD, III, COLORA FARM, COLORA, MD.					
*+Knight's Beauty Maid	Sr3	296C	592	7891	388
s. R. F.'s Highlander's Knight	d. Beauty Luck Jr.				
Knight's Coralene	Jr3	365C	730	12755	634
s. R. F.'s Highlander's Knight	d. Lustrous Cora				
Knight's King's Emma	Sr2	365C	730	11943	616
s. R. F.'s Highlander's Knight	d. King's Emma				
Lucky Painted Pansy	Sr2	365C	730	7456	411
s. Sherwood Forest Model Lucky	d. Royal Bonita Pansy				
+Monterey Carolita	Jr4	305C	610	14398	628
s. Langwater Stardust	d. Monterey Caroline				
Rob's Vira	Jr2	365C	730	10405	537
s. Stately Rob	d. Lucky Merry Vira				
*Stately Lucking Emma	Jr4	365C	730	10360	593
s. Starr Farm Hannibal	d. Lucking Emma				
§BALLANTINE, ELIZABETH STEVENS, STONEHOUSE FARM, GLADSTONE, N. J.					
*Stonehouse Faith 2d	6	365	730	9611	445
s. Stonehouse Maximum	d. Stonehouse Faith				
*Stonehouse Lovely	Sr4	365	730	10700	568
s. Over The Grass Sirion	d. Stonehouse Fancy				
*Stonehouse Promise	9	365	730	11237	507
s. Stonehouse Ebenezer	d. Stonehouse Honor				
§BARCZEWSKI, STEVEN, JR., LA GRANGE FARM, GLASGOW, DEL.					
Babette of La Grange	Jr2	308	616	7274	329
s. Coldspring's Noble's Esquire	d. Chief's Bessie of La Grange				
Chief's Buttercup of La Grange	Jr2	365	730	10275	489
s. Berkley Model Chieftain	d. Vulcan's Royal Beauty				
*+Linnie of La Grange	5	289	578	7056	316
s. Paymaster's King of Maple Lane	d. Lillian of Little Baltimore				
§BASSETT ESTATES, INCORPORATED, STAR VALLEY FARM, POTTERSVILLE, N. J.					
*Star Valley Digitalis	Sr3	365	730	10434	556
s. Mulhocaway Butterfat Midas	d. Star Valley Belladonna				
Star Valley Maize	Sr2	333	666	9646	435
s. Star Valley G Man	d. Blossom Hill's Sequel Margie				
§BAUER, HARRY, MAPLE LAWN GUERNSEY FARM, LODA, ILL.					
+Dolly's Dorothy	5	296C	592	6095	323
s. Burton Lane's Alert Heritage	d. Mudlavia Ulti Dolly				
§BEEBE, CHARLES PHILIP, EASTLEIGH FARMS, FRAMINGHAM CENTER, MASS.					
Eastleigh Glorious	5	365	730	14556	761
s. Eastleigh MacKinley	d. Eastleigh Gloria				
§BEEMAN, E. I., CALIFIA FARM, LAFAYETTE, IND.					
*Terra Vista Brilliant	Sr4	365	718	10761	534
s. Fairlawn L. Fashioner	d. Terra Vista Mayoming				
§BEEMAN, E. I. & HOAGLAND, G. R. & SON, CALIFIA FARM, LAFAYETTE, IND.					
*Barnegat Golden Dondia	Sr3	365C	730	9464	462
s. Quail Roost Golden Prince	d. Barnegat Paystreak's Dondia				
§BENDER, JAMES P. & HUGHETTA E., BELL-GATE FARM, COOPERSBURG, PA.					
+Bell-Gate's Honey	Jr2	216C	432	5127	262
s. Hominy Hill Bell-Gate	d. Bell-Gate's Elite				
§BENEDICTINE FATHERS, FLYING HILL FARMS, READING, PA.					
Flying Hill Pharaoh's Amy	Jr2	350C	700	8153	391
s. Gwynllan Pharaoh	d. Flying Hill Admirable Aletta				
§BENTLEY, O. R. & SON, SUNESLOPE FARM, AMES, IOWA					
*Suneslope's A. I. Etta	Jr3	320C	640	8911	471
s. Kenfleur's Alert Laddie	d. Suneslope's A. P. Eliva				
§BEREA COLLEGE, BEREA, KY.					
*Berea Charity's Ultima	10	365	730	11844	470
s. Brookwood Gleaner	d. Meteor's Charity				
*Berea Meteor's Marigold	5	365	730	9105	441
s. Meteor's Golden Lad	d. Spring Pasture Lady Marigold				
§BERRY, JAMES D., JR., WINDY HILL FARMS, TITUSVILLE, PA.					
*+Forges Kathleen	7	257	514	7890	385
s. Flying Horse Promise	d. Forges Foremost Kate				
*Windy Hill Farms' Ladina	Jr3	320	640	6258	333
s. McDonald Farms King Leo	d. Windy Hill Farms' Lassie				
§BICKERT, J. H., MARYDALE FARM, ALBIA, IOWA					
+Marydale H. G. Cherub's Opaline	Sr3	305C	610	6565	346
s. Hill Girt Cherub	d. Marydale Headliner's Opal				
+Marydale Royal Cherub's Nell	6	305C	610	5793	294
s. Melody's Royal Cherub	d. Marydale Fashion's Nira				
§BJERKENG, PAUL B., ASGARD FARM, BELDENVILLE, WIS.					
*+Asgard Gloria	Jr3	261C	522	4436	245
s. Sanfadair Elsie's Prince	d. Asgard Glory				

§BOECKMAN, RICHARD, MAPLE BROOK FARM, SHERWOOD, OREGON
•Maple Brook's Patty 7 305 619 10546 619
s. Bonnibell Nobleman d. Maple Brook's Patsy 2d
•Maple Brook's Sue Jr4 286 572 8540 454
s. Maple Brook's Sadie's Trix d. Maple Brook's Susan

§BOEHLE, GERALD, BOEHLE'S GUERNSEY FARM, LAWRENCE, KANS.
Boehle's Bab's Goldie Sr2 335 670 6772 414
s. Boehle's King's Africander d. Boehle's Queen's Patience
Boehle's Queen's Polly Sr2 365 730 8883 446
s. Quail Roost King Beau's Maxim d. Boehle's Damsel's Dimples
*Walmar R. Delicious Jr4 308 616 8509 436
s. Repelmar Baron Rex d. St. Albans Valbrook's Delcia

§BOEHLE, W. O., BOEHLE'S GUERNSEY FARM, LAWRENCE, KANS.
Boehle's Prince's Pearl Sr2 322 644 7493 397
s. Quail Roost Lucky Prince d. Boehle's Queen's Kitten
*Boehle's Queen's Betty 6 365 730 11823 667
s. Quail Roost King Beau's Maxim d. Boehle's Pansy of Lawrence 2d

§BOEHLE, W. O. & SON, BOEHLE'S GUERNSEY FARM, LAWRENCE, KANS.
*Boehle's Queen's Lue Lue Sr3 342 684 7937 405
s. Quail Roost King Beau's Maxim d. Boehle's Damsel's Sally

§BOGARDUS, CHARLES S., SPRING PASTURE FARM, CLINTON, ILL.
•Spring Pasture Count's Fay 5 291 582 9146 430
s. St. Albans Valiant Count d. Spring Pasture Fay
•Spring Pasture L. Blossom Sr3 221 442 5409 279
s. Tarbell Peerless Landsman d. Spring Pasture Blossom 2d
Spring Pasture Mack's Blanche Jr2 337 674 7295 373
s. McDonald Farms King Mack d. Spring Pasture L. Blanchette

§BOHLANDER, C. W. & SONS, AL-CLO FARM, ELWOOD, IND.
Al-Clo Flute Jr2 365 730 7322 326
s. Ver-Lo-Lew Gem's Prince d. Sunny Meadows Fidelia
•Sunny Meadows Georgeta 5 305C 610 7513 390
s. Lochmead Rex King d. Sunny Meadows Georgia May

§BORTZ, ALVIN, MR. & MRS., WILLOW DRIVE GUERNSEY FARM, RUDD, IOWA
Fanny's Irma of Willow Drive Jr4 325 650 7311 398
s. Denny of Bonnie Vista d. Sunny Morn Franklin's Fanny

§BOWEN, C. C. & SON, PLAIN VIEW GUERNSEY FARM, SPENCERVILLE, OHIO
Plain View's Monarch's Molly Jr2 311C 622 7121 356
s. Sun-Blest Farms Monarch d. Plain View's Royal Ruby

§BRADFORD, FRED & R. D., BRADFORD'S DAIRY FARM, ALMA, MICH.
*Bradford's Fran Sr4 359C 692 11832 583
s. Bradford's Quince's Max d. Bradford's Tillie

§BRADLEY, ELWYN F., BRADLEY FARM, GRANT PARK, ILL.
•Bradley's Vandele Sr2 287 574 6483 344
s. Taronson Commander's Ultivan d. Bradley's Adele

§BRANTON, RAYMOND J., RAY-N-JEE FARM, STAFFORD, N. Y.
Nodrog Grand Belle 8 308 616 8739 387
s. Langwater Grenadier d. Nodrog Merry Belle

§BRASHEAR, JAMES S., PURPLE DAWN FARM, COXS CREEK, KY.
Purple Dawn Alberta Jr4 325 650 7035 378
s. Red Cross Maxim's Grandeur d. Purple Dawn Victoria

§BRAUN, FRANK L., BRAUNSDALE FARMS, SOUTH CHARLESTON, OHIO
•Braunsdale Bonnie Jr3 300 600 8399 360
s. Welcome In Braunsdale Chum d. Marben Ford K Bonnie
Braunsdale Mary Jr2 333 666 9670 460
s. Welcome In Parnell d. Braunsdale Charlene
•Indian Lake's Gold Nugget 8 293 586 8602 404
s. Riegeldale Emory's Steadfast d. Juena of Penn Villa
*Welcome In Cardinal Claretta Jr4 350 700 12003 564
s. Langwater Cardinal d. Welcome-In Forward's Claretta
•Welcome In Chum's Columbia 8 299 598 10000 399
s. Langwater Chum d. Welcome-In Columbine's Beauty

§BRENEMAN, CLYDE H., PEQUEA VIEW FARM, WILLOW STREET, PA.
*Pequea View's Rosalene 7 364 728 7630 400
s. Hazel's Dictator of Pequa View d. Valentine's Coral

§BRENEMAN, JOHN A., WILLOW BEND, WILLOW STREET, PA.
*Willow Bend's Bloom 6 306C 612 6798 343
s. Clora's Point Tor d. Willow Bend's Queen Blossom

§BRIGGS, GORDON B., GREENWOOD FARM, WADSWORTH, OHIO
•Greenwood Gentle Quail 5 293C 586 7266 397
s. Greenwood Corking General d. Greenwood Royal Quink

§BRIGGS, H. C. & SON, BRIGEEN FARMS, TURNER, MAINE
*Shady Hill Molly 7 321 642 11216 484
s. Florham Lenore's Ptolemy d. Lake Shore Molly's Clover

§BRIGGS, W. D., GREENWOOD FARM, WADSWORTH, OHIO
•Greenwood Corking Bess 5 305C 610 11785 619
s. Gray Haven Corking Triumph d. Greenwood Royal Bessie
*Greenwood Royal Bessie 10 365 730 10588 525
s. Ohio Royalist d. Greenwood Bessie

§BRISCOE, JOHN D., SILENT MEADOW FARM, LAKEVILLE, CONN.
•Franchester Noble Daisy 15 282 564 6437 291
s. Green Meadow Renown d. Franchester Siren
*Silent Meadow Alenda 5 308 616 10123 483
s. Fairlawn H. Inheritance d. Silent Meadow Wendy

§BROCK, C. R., CLOVER WREATH FARM, NORTHFORD, CONN.
Locust Grove's Maud B. Jr3 347C 694 7204 379
s. Spring Knoll Aguar d. Locust Grove's Charity I.

§BROOKS, HAROLD J., TWIN OAKS FARM, SARASOTA, FLA.
•Maradea Patrick's Janet 6 305C 610 8162 385
s. Raemelton Levity Patrick d. Juno's Magnetta
•Maradea Patrick's June 6 305C 610 8574 363
s. Raemelton Levity Patrick d. Maradea Corking Juno

§BROWN, HOWARD D., HEY-LEA FARM, LAMAR, S. C.
•Rock Springs Marigold Jr2 305 610 10050 522
s. Fairwold Maxim's Loyalist d. Rock Springs Silver Maggie
•Rock Springs Royal Diana Jr2 305 610 7533 424
s. Lendolure Royal d. Rock Springs Butterfat Evelyn

§BROWN, J. BUFORD, BROWNIES GUERNSEY FARMS, WOODBURN, OREGON
•Cloverlawn's Patience Sr2 231 462 7362 350
s. Chicona Pablo d. Velveeta of Chicona

§BROWN, WILBUR C. & PAUL A., BONNIE BROOK FARM, WATERLOO, IOWA
*Bonnie Brook Farm Keepsake Jr4 358 716 7234 345
s. Cesor Jupiter's Manuel d. Noble Lad's Pet

§BUCHANAN, ALBERT, BROADMOOR FARM, MILFORD, IND.
*Broadmoor Cherokee Pearl Sr3 365 730 8255 428
s. Pine Manor Cherokee d. Leahaven Little Pearl
*Broadmoor Pearl Sr4 340 680 9822 534
s. Pine Manor Cherokee d. Leahaven Little Pearl
*Broadmoor Vivian Jr3 329 658 10405 538
s. Meadow Lodge King's Dauntless d. Rock Creek Valerie

§BUCKINGHAM, S. McLEAN, MOUNT FAIR FARM, WATERTOWN, CONN.
*•Mount Fair Dent's Fern 5 288 576 6875 316
s. Mt. Fair Mr. Dent d. Mount Fair King's Fern

BUMPASS, R. D., JADAN FARM, ROXBORO, N. C.
*¶Quail Roost Noble Lady 9 223 669 6927 326
s. Cesor Noble Maxim d. Quail Roost Rose Lady
*Skuggek's Comet's Eliza Jr4 365 1095 11966 678
s. Riegeldale Emory's Comet d. Skuggek's Maxim Beth

§BURNHAM, RALPH A., ROSYMORN GUERNSEY FARM, MACOMB, ILL.
*•Rosymorn Hero's Sarah 6 279 558 10189 463
s. St. James Philosopher's Hero d. Rosymorn Alex's Sarah
Rosymorn Lad's Miriam Sr2 365 730 10260 457
s. St. Albans Valiant Actor Lad d. Rosymorn Philosopher's Marie

§BURTON, LAWTON, BRENDA-MYR FARMS, LAWTON, OKLA.
*•Gayoso Peer's Rosa 5 203 406 7207 273
s. Gayoso Levity Peer d. Majesty Scarlett's Rosa
Kelcrest Peer's Lilly Sr2 365 730 8924 462
s. Wethersfield Peer d. Rocky Nob Lillian

§BUTTERFIELD, STUART E., SOLDIER CREEK FARM, DOLLIVER, IOWA
*Butterfield's Cleta Sr4 365C 730 10667 662
s. Butterfield's King Max d. Butterfield's Clara

§CALHOUN, E. F., TWINKLE STAR RANCH, GRANTS PASS, OREGON
•Darlene of Twinkle Star Ranch Jr4 279C 558 8730 432
s. Quality Farm Prime d. Dolly of West Place
Hattie of Twinkle Star Ranch Jr3 363 726 9044 470
s. Chuckanut Hattie's Lad d. Bonnibell Audrey
•Maybelle of Twinkle Star Ranch 8 305C 610 8832 440
s. Pasha Baron of Prairie Bloom d. Queen of Twinkle Star Ranch 2d
Olive of Twinkle Star Ranch Jr3 365 730 9273 492
s. Wandamere Royalist d. Oakie of Twinkle Star Ranch

§CARLING, CLAS, NORTHMEADE FARM, LAWRENCE, MICH.
Northmeade Corsair's Joyous 6 310C 620 9193 439
s. Green Meads Corsair d. Adventurer's Joy of Maple Row
Northmeade Helios' Cleo Jr2 321C 642 6951 340
s. Northmeade Helios d. Northmeade Peerless Portia
Northmeade Queen Gayle Sr2 330 660 8328 393
s. Northmeade Midnight d. Northmeade Rose King's Rosebud

§CARMAN, J. THOMAS, HIGHLAND FARMS, GLEN ROCK, PA.
Highland Beauty's Isabelle Jr2 349C 698 9395 411
s. Coldspring's Beauty's Benedick d. Highland Chief's Inez
*Highland Chief's Irna Sr3 323C 646 7331 365
s. Coldspring's B.R. Chief d. Highland Farm's Master's Iris
•Highland Lady Ivydene 11 291C 582 7403 396
s. White Rose Laddie d. Byrnely Lady Ivydene

§CARROLL, P. A., DOUGHOREGAN MANOR, ELLICOTT CITY, MD.
•Manor Vassar Jr2 305 610 6086 321
s. Marshallvale Valor d. Manor Ideal Roxena

CARTER, HENRY H., WINDING LANE FARM, ROCKVILLE, MD.
*Sycamore Bertha 7 328 739 11987 601
s. Moughon Invader d. Sycamore Olga
*Winding Lane Lucinda 7 365 849 11522 612
s. Prince of Viewsite Farm d. Winding Lane Linda

§CARTER, J. ALLEN, VALLEY GLOW FARM, MANTECA, CALIF.
•Matapa Honey's Mandi Jr3 305C 610 9308 413
s. Matapa Zeke's Honey Champion d. Matapa Lou-Boy's Mandi

CARTER, ROBERT B., WINDING LANE FARM, ROCKVILLE, MD.
*Winding Lane Lusty Lois 5 329 807 9236 520
s. McDonald Farms Illustrious d. Winding Lane Lucinda

§CARTWRIGHT, R. JACK, SUN VALLEY GUERNSEYS, PHOENIX, ARIZ.
•Mission Ranch Roberta Jr4 305C 610 7723 379
s. McDonald Farms Justus d. Mission Ranch Marabelle
•Twin Elms Bonita 13 293C 586 10364 405
s. Fortune of Arizona Farms d. Arizona Farms Ava
•U. of A. Elidor Jasperine 6 294C 588 7156 341
s. Shamrock's Jasper of Surrogate d. U. of A. Elidor Claudine

§CAUDLE, D. C., MAPLEMOORE FARMS, GALAX, VA.
•Gold Braid Felyndia Sr2 305C 610 8567 416
s. Whimsy Sir Henry Hudson d. Evergreen Felyndia

§CECIL, H. M. & J. M., LANGHURST FARM, SUDLERSVILLE, MD.
*Pioneer Point May Jr3 328 656 9518 446
s. Broadland Masterpiece d. Ferdinand's Lady May

§CHENEY, A. A., CHENEY, C. B., TRUSTEES, u. will B. AUSTIN CHENEY, FALCON'S FLIGHT FARMS, LITCHFIELD, CONN.
•Biscoe Clover Lenfestey Jr4 251 502 4754 227
s. Biscoe Marksman d. Biscoe Heartsease Clara
Caphir Farm Romona Sr2 365 730 6805 293
s. Langwater High Honor d. Caphir Farm Rhona
*Falcon's Nell Jr4 365 730 6339 282
s. Blakeford Nobleman d. Falcon's Trilly
•Falcon's Norene Sr4 300 600 6076 309
s. Kathy's Patriot d. Whimsy Romany
*Holcomb's Daphne 8 346 692 7912 398
s. Gayhead's In-culcate d. Rex's Pollyanne of Meadow Brook

CLARK, GEORGE P., HORSE SHOE FALLS FARM, SHANNOCK, R. I.
•Orkil Farms King's Tillie Jr2 305 610 6216 312
s. Doral Farms Coronation King d. Tyler of Welcome Stock Farm

CLARK, VERA J., HORSE SHOE FALLS FARM, SHANNOCK, R. I.
¶Wadsworth Pride's Ermine Sr4 302 784 7040 345
s. Argilla Royal Pride d. Howland's Noble Dorset

§CLEMSON AGRICULTURAL COLLEGE, CLEMSON, S. C.
•Clemson Hollibright Bark Sr2 305 610 4193 171
s. Klondike Hollibright d. Clemson Cavalier Rarity

•Clemson Raymost Blink	Jr2	305	610	7195	312
s. Clemson Raymost Triumph	d. Clemson Hollibright Talent				
*•Clemson Royal Quire	7	305	610	9286	431
s. Clemson Royal Knight	d. Gold Branch G. May Rilma				

$CLEVELAND, NORMAN R., THE POPLARS FARM, AURORA, N. Y.

Candidate's Gracie	Sr4	306	612	8411	392
s. Caumsett Candidate	d. Oswego Falls Royal Gracie				
Folly of Hill Crest	Jr4	348	696	10131	491
s. Idylbrook Eureka	d. Val's Folly of Pine Grove				
Greystone Angela	Sr2	365	730	8129	364
s. Foremost Acme 5th	d. Greystone Charming Lettie				
Tarbell Queen Carole	Jr3	318	636	8195	395
s. Woodacres Supreme King	d. Tarbell Dauntless Carole				
•Tarbell Queen Melinda	Jr3	270	540	6799	342
s. Woodacres Supreme King	d. Tarbell Regal Melinda				
•Tarbell Regal Heloise	Sr3	273	546	8591	429
s. Tarbell Farms Peerless Royal	d. Tarbell Gallant Heloise				

$CLINTON, FRANCIS, CLINTON FARM, WATKINS, MINN.

*•Watkins Swami's Georgia	Jr4	238	476	6689	313
s. Boulder Bridge Swami	d. Watkins Candy's Devotion				

$COASTAL PLAIN BRANCH EXPERIMENT STATION, NEWTON, MISS.

•Ogledale's Admiral's Rose	Sr3	226	452	4118	155
s. Gavioso Admiral of Ogledale	d. Kilalla Gay Rosa				

COE, CLYDE L., MO-LA-JAC FARMS, DOTHAN, ALA.

*Mo-La-Jac Lucky Pride	7	305	915	11799	602
s. Quail Roost Lucky Rex	d. Dinsmore Holtra Pearline				

COLBY, HOWARD H., COLBY DALE FARMS, ROMEO, MICH.

Langmeadow Analine	Sr3	365	730	15058	658
s. Cesor Pontiff's Anchor	d. Willow Brook Monarch Darline				

$COMSTOCK, GEORGE CARLTON, JR., CARLTON FARMS, MONTROSE, PA.

*•Carlton's Alma	8	289	578	5499	261
s. Goodleigh Royal Ferdinand	d. Carlton's Alida				

$COOKE, HAROLD D., MRS., MOUNTAIN DEW FARM, WILMINGTON, VT.

Mountain Dew Blossom	Sr2	365	730	9297	485
s. Catamount King Philosopher	d. Fair Field Lovely Rena				

$COONEY, JOHN R., DON-JO-WAI FARMS, BLAIRSTOWN, N. J.

Dangra's Chicita Rita	6	365	730	9955	420
s. Brooklawn's Chick	d. Noble's Marguerite				
•Don-Jo-Wai Peggy	6	303C	606	6866	320
s. Graymar King o' Hearts	d. Florian's Queen Marie				

$CORBIN, GLEN R., MR. & MRS., ROSETTE FARM, CROWN POINT, IND.

*•Cottonwood Lucky Katherine	5	276	552	8637	452
s. Quail Roost Lucky Valor	d. Oriental Velzora				
•Rosette's P. Jewel	Jr3	272	544	7434	360
s. Curtiss Candy Hot Pilot	d. Wellwood Topsking Jewel				
•Rosette's P. Princess	Jr2	271	542	8366	403
s. Curtiss Candy Hot Pilot	d. Cottonwood Lucky Queen				

$CORNWELL, R. K., PLEASANT VIEW FARM, ROUND HILL, VA.

*•Elmington Pre Hollyhock	Jr3	237	474	4529	247
s. McDonald Farms Pre Lauren	d. Holly of Pine Hall				

COTTRELL, A. M., ESTATE, MAPLE LAWN FARMS, ASHAWAY, R. I.

Maple Lawn Adella	Sr4	264C	662	4432	215
s. Greenway Watchful	d. Maple Lawn Evelyn				
Maple Lawn Ginger	Sr4	351C	822	5919	258
s. Greenway Watchful	d. Maple Lawn Arline				
*•Maple Lawn Patriot's Marlene	6	226C	452	3917	149
s. Patriot of Ware	d. Maple Lawn Arline				
Maple Lawn Radiant Amber	Jr2	365	871	8748	368
s. Forges Radiant Boy	d. Maple Lawn Adella				

COUZENS, MARGARET A., WABEEK FARMS, PONTIAC, MICH.

*•Floben Fashioner Dorothy	6	296	592	7219	387
s. Fashioner of Floben	d. Utility's Dorothy Lee				
Wabeek's Betsy	Jr2	365C	730	9377	412
s. Caumsett Wabeek	d. Wabeek's Daisy Bell				
*•Wabeek's Melody	Jr3	305	603	8333	372
s. Caumsett Wabeek	d. Wabeek's Darlene				
*•Wabeek's Sunset	Jr3	305	599	8462	403
s. Caumsett Wabeek	d. Cesor Fancy's Joyful				

$COWHERD, FRANK G., RED FOX FARM, VALLEY FALLS, N. Y.

•Garnadale Laurel	Sr2	271	542	5783	295
s. Gayhead's L. Ace	d. Willy-O-Lou's Massie				
•Garnadale Luella	Sr2	273	546	5860	307
s. Gayhead's L. Ace	d. Willy-O-Lou's Lady Aster				
*•Levity King's Roselie	Jr4	229	458	4973	253
s. Hinterland L. King	d. Rose Hill Ferndina				
Willy-O-Lou's Wildflower	5	364	728	11977	510
s. Gayhead's In-comparable	d. Willy-O-Lou's Gem				

$CRAWFORD, ROY & DONALD, CRAWFORD'S FARM, JESUP, IOWA

*Crawford's Farm Diamond	6	318	636	8179	428
s. I. D. Park Lane	d. Crawford's Farm Beauty				

$CROUSE, WALTER H., KEN-WAI FARM, GRANTS PASS, OREGON

*•Petunia of Ranch o' Rogue	Jr3	286C	572	10761	517
s. Commander of Prairie Bloom	d. Clover of Twinkle Star Ranch				
*Ruth Mary Nan	Jr3	365	730	9356	515
s. McKenzie Meadow Developer	d. Mary Nan				

$CROWGEY, R. R., HAM FARM, WYTHEVILLE, VA.

*Palmer Haven's Rita	8	339	678	7802	358
s. Ideal's Maxim	d. Palmer Haven's Kay				

$CROWLEY, GLENN, GLENDALE FARM, DURAND, ILL.

*Glendale Princess	Jr4	365	730	8634	476
s. Curtiss Candy Levity Gentleman	d. Dun Erin Max's Bonnie				

$CUSTER, A. J. & SONS, LEVELLAND FARMS, AUBURN, IND.

*•Levelland Farm's Daina	Jr3	305	610	9039	446
s. Meadow Lodge King's Supreme	d. Levelland Farm's Donna				
*Levelland Farm's Lulu	5	312	624	11344	475
s. Meadow Lodge King's Master	d. Lulu Coronet of Fremont				
Levelland Farm's Peaches	Jr2	308	616	8446	379
s. Meadow Lodge King's Master	d. Levelland Farm's Patches				
*Levelland Farm's Tulip	6	336	672	9387	430
s. Marjohnelle C. King	d. Judy Nellie of Fairview Farms				

$DANELL, T. C., ROSALAYN GUERNSEY FARM, DAROB, WASH.

Rosalayn Rosanne	Jr2	326	652	6094	338
s. Thor of Clallam County	d. Romena's Rosabella				

$DAVIS, RICHARD, DAVISDALE'S FARM, WILMOT, WIS.

*Lady Verna of Davisdale	5	355	710	8706	366
s. Thistledown War Bond	d. Thistledown Veradene				

$DELEVETT, JEANNE S., ADELI FARM, REDDING RIDGE, CONN.

Nyala Prince's Cinderella	Jr2	365	730	8906	444
s. Nyala Peerless Prince	d. Nyala's Hornet Golden Gem				

$DENGLER, WARREN C., ALFALFA LAWN FARM, DAVENPORT, IOWA

*•Clarice of 4-View Farm	Sr3	230	460	3919	209
s. Rock Creek Plato	d. Fran's Connie of Prairie Farm				
*•Pleasant Ridge Buttercup	8	280	560	8587	434
s. Lockshore Prince	d. Pleasant Ridge Royal Betsy				

$DINWIDDIE, W. K. & HERMAN, HARRY A., ELMLAWN GUERNSEY FARM, TRENTON, MO.

•Skyline Triumph's Pride	Sr3	269C	538	5602	308
s. Pine Manor Triumph	d. Skyline Challenger's Prudence				

$DOTY, DONALD, DOTY HOMESTEAD, MONROE, MICH.

Ginger of Doty Homestead	5	365	730	9922	577
s. Romeo's Foremost Liberator	d. Caswell's Teresa				

$DOTY, JACK, DOTY HOMESTEAD, MONROE, MICH.

*•Gladys of Doty Homestead	6	267	534	7995	395
s. Romeo's Foremost Liberator	d. Cynthia of Doty Homestead				

$DOTY, ROBERT D., DOTY HOMESTEAD, MONROE, MICH.

•Lady Lou of Doty Homestead	Jr2	296	592	6918	318
s. Shawnee Springs Mainstay	d. Gratefull of Doty Homestead				

$DUER, FRED L. & ALEXANDRIA H., DUER CREST FARM, BATAVIA, ILL.

*•Dorvillee Harvester's Nanette	6	305C	610	11152	437
s. Dorvillee Sentry's Harvester	d. Pearl of Poulterfarm				

$DUKEK, DONALD E., FARMEKNOLL, MARION, IOWA

Keepsake of Farmeknoll	Jr2	365	730	7115	338
s. Alert Prince of Rose Hill	d. Lorine of Sunnyside Farm				

$DUKES, R. F., DUKES DALE FARM, ORANGEBURG, S. C.

Dukes Dale Amos' Allie	Sr2	365	730	7788	447
s. Dukes Dale Royal Amos	d. Blossom's Son's Alphea				
Dukes Dale Bondwick Busybody	Jr2	311	622	5508	250
s. Bondwick's Amos Lad	d. Rivelon Royal Busybody				
•Dukes Dale Sally	6	303C	606	8167	448
s. Dukes Dale Royal Amos	d. Blossom's Son's Sally				
Rivelon Bondwick's Iona	Jr2	365	730	9749	428
s. Bondwick	d. Amos' Iona				
•Rivelon Royal Alphea	9	290	580	9191	507
s. Rivelon Royal Cyclop	d. Blossom's Son's Alphea				
Rivelon Royal Glen	9	365	730	9562	524
s. Rivelon Royal Cyclop	d. Hardwick's Master's Shirley				

$DUNAGIN, J. L., SUNNY ACRES FARM, SPARTANBURG, S. C.

•Royal's Mary Beth	Jr2	294	588	7034	370
s. Elmwood Farms Royal Master	d. Henry's Mary				

$DUNAGIN, J. L. & SON, SUNNY ACRES FARM, SPARTANBURG, S. C.

•Foreman's Dixie Girl	Jr4	275	550	5962	296
s. Grassy Grove King's Foreman	d. Jean's Oakhurst Helen				
Noble Max's Edna	Sr4	311	622	7289	364
s. Quail Roost Noble Max	d. Pre-Eminent Pride				

$DUNNING, LEON O., POLLY ACRES, DELTON, MICH.

*Foster Chamberlain Princess	6	365	730	11523	505
s. Lockshore Grace's Chamberlain	d. Foster Buttercup Model				

$DUTCHER, LAWRENCE R., ROSENE FARM, PORT BYRON, N. Y.

Rosene Romantic Maxim	Jr2	314	628	7991	391
s. Three Springs Royal Rosene	d. Rosene Maxim Melody				

$DUTCHER, RICHARD, ROSENE FARM, PORT BYRON, N. Y.

*Rosene Melody Darlann	Jr3	307	614	6688	398
s. Gardenville King's Rosene	d. Dora's Darla of Three Springs				

$ELLIOTT, DONALD F., DARBY VALE FARM, GALLOWAY, OHIO

*Crane Pond's Bessie	8	365	730	11238	545
s. Cognac's Fisun	d. Princess of Crane Pond				

$ELLIOTT, W. FRANK, FAIRVIEW FARM, HOOKSTOWN, PA.

Fairview Ginger	Sr2	365	730	7696	340
s. Ring-Win Surprise	d. Fairview Kelly's Amy				

$ELLSWORTH, HUGH, FAIRHOLM FARM, HOLT, MICH.

*•Fairholm Ultra's Cameo	Jr4	300C	600	10976	521
s. Cesor Dot's Ultra	d. Fairholm Joe's Anita				

$ELWOOD, E. ELLIS, ELWOOD HOMESTEAD FARM, FORT PLAIN, N. Y.

Cherub's Supreme's Buttercup	5	360	720	7913	384
s. Lynbrook Cherub's Supreme	d. Hunter's Buttercup				

$ENGLAND, CHARLES P., GUERNLAND FARM, RISING SUN, MD.

*•Guernland M. Hazel	Jr3	277	554	8381	421
s. Blossom's Bright Gleaner	d. Guernland C. Barbara				

$ENGLAND, EUGENE E., NORTH EAST, MD.

Bright Lad's Linda	Jr2	329	658	6471	334
s. Proson's Bright Lad	d. Hope's Son's Lassie				
Bright Lad's Lucinda	Jr2	329	658	8039	392
s. Proson's Bright Lad	d. Hope's Son's Rose Mary				
Bright Lad's Reba	Jr2	340	680	7846	450
s. Proson's Bright Lad	d. Count's Progress' Ruby				
*Hope's Son's Cora	Jr4	309	618	10330	509
s. Hope's Son	d. Buzzy's Carol				
*Hope's Son's Lassie	7	351	702	9146	461
s. Hope's Son	d. Buzzy's Royal Martha				
Hope's Son's Nellie	Jr2	336	672	7606	404
s. Hope's Son	d. Cavalier King's Easter Lilly				
*Hope's Son's Viola	Sr3	337	674	10142	515
s. Hope's Son	d. Buzzy's Royal Verna				

$EVELAND, WINSOR G., LONG LANE FARM, NEWTOWN, PA.

•Alder Lea's Margaret	10	298	596	9118	436
s. Aldlyd Pearl 2d's Peerless	d. Crum Creek's Balsam				

$EWING, JAMES W., JR., SHADY NOOK GUERNSEY FARM, TUCSON, ARIZ.

*•Shady Nook's Florence May	Jr4	305	610	9990	480
s. U. of A. Eldor Royal Claud	d. Shady Nook's Val's Trini				
Shady Nook's Julian's Susie	Jr2	365	730	6897	335
s. McDonald Farms Julian	d. Shady Nook's Val's Eldora				
•Shady Nook's Lancer's Ballett	Jr2	297	594	7329	359
s. McDonald Farms High Lancer	d. Shamrock Farms Ballerine				

§EWING, JAMES W., JR. & EWING, MARIE M., SHADY NOOK GUERNSEY FARM, TUCSON, ARIZ.

Fresno Chief's Levity Barbara	Jr2	365	730	7712	412
s. St. James Champion's Chieftain	d. Fresno Chieftain's Barbara				
Happyholme Regal Lucybond	5	365	730	8646	402
s. McDonald Farms Aristocrat	d. Bondwick's Lucy				

§FAIR, FRANK D., FAIRDALE FARM, GROVE CITY, PA.

*+Fairdale Bella	Sr4	305	610	10981	501
s. Liseter Bella's Hardfast	d. Shamrock's Bell				
*+Fairdale Bella's Keeper	5	305	610	12024	510
s. Liseter Bella's Hardfast	d. Fairdale Keeper				
*+Ring-Win Honor's Silky	5	305	594	7656	425
s. Langwater His Honor	d. Silky of Penn Villa				

§FARNSWORTH, HOWARD G., DORELLA FARM, PLANADA, CALIF.

Dorella Archer's Gretchen	Sr2	365	730	8468	450
s. Douglaston Baron Archer	d. Dorella Glorianna				
*Dorella Dandy's Rebecca	5	348	696	9729	452
s. Dorella Elect's Dandy	d. Dorella Rival's Rebecca				
*Dorella Elect's Irenetta	8	365	730	11184	545
s. Chuckanut Elect	d. Dorella Henry's Irene				
*Dorella Guardsman's Roberta	Sr4	365	730	10959	514
s. Meadow Lodge Guardsman	d. Dorella Elect's Rhoda				
Dorella Soldier's Bridget	Jr2	365	730	9272	549
s. Dorella Rival's Soldier	d. Dorella Elect's Blue Belle				
Dorella Soldier's Dahlia	Jr4	365	730	12588	679
s. Dorella Rival's Soldier	d. Dorella D. X. Dimples				
*Dorella Soldier's Theda Bara	Sr3	365	730	10613	577
s. Dorella Rival's Soldier	d. Dorella Elect's Thelma				

§FENDER, WENDELL W., VER-DELL FARM, MOUNT ORAB, OHIO

Ver-Dell Pharoah's Misty	Jr4	365	730	10309	435
s. Maple Shade Pharoah	d. Kathleen of Hadley Farms				

§FICKE, LEROY W., PRAIRIE ROSE FARM, MILFORD, NEBR.

Elaine's Lady of Monarch	Jr3	348C	696	7264	365
s. Meadow Lodge Climax's Monarch	d. L. Elaine Holl of E. L.				

§FIKE, HOMER S., OLD FARMSTEAD, WATERLOO, IOWA

*+Old Farmstead Bliss	8	291	582	9145	428
s. Highcroft Matcher Cherub	d. Old Farmstead Primrose				
*Old Farmstead Gracious	Sr3	347	694	8561	445
s. Highcroft Disraeli	d. Old Farmstead Pansy				

§FINK, HARVEY B. & VADA N. & KLOPFENSTEIN, WAYNE W. & MIRIAM, LA HAR VA FARM, ELKHART, IND.

Supreme's Cyclamen	5	365	730	10843	568
s. Conqueror's Royal Supreme	d. Riegeldale Emory's Cyclamen				

§FINLEY, C. B. & BOGAARD, L. N., FINMAR FARM, GRIMES, IOWA

*Finmar Golden Promise	Jr3	341	682	6822	295
s. Boulder Bridge Confidence	d. Belle's Superb of Pine Grove				
*+Finmar Golden Rapture	Jr4	274	548	6314	259
s. Coronation Lieutenant	d. Belle's Superb of Pine Grove				

§FISCHER, HUBERT, CLOVER LEA FARM, OWATONNA, MINN.

*Gayoso Content	Jr4	343	656	9352	385
s. Gayoso Coronation Levity	d. Gayoso Coronation Queen				
*+Indian Master's C-baaa Peony	6	295	551	7378	380
s. Flying Horse Master's Indian	d. Indian Commoner's R-baa Peony				
*+Langvalley Levity Lucy	Jr3	287	574	5757	331
s. Curtiss Franchester Levity Ace	d. Woodacres Royal Lucy				

§FISHER, ARTHUR, HILLIARDS, OHIO

Confident's Victoria	Jr2	365	730	12590	510
s. Welcome In Confident	d. King George's Violin				
*+King George's Belinda	Jr4	293	586	11527	554
s. Villa-Way King George	d. Pilgrim Lad's Lulu Belle				
*+King George's Lady Jean	5	275	550	10540	394
s. Villa-Way King George	d. Penny's Victory Lady				

§FISHER, EUGENE, HILLIARDS, OHIO

+Pan's Patty Pride	Sr2	284	568	6662	320
s. Pan's Gay Boy	d. Pan's Patty Ann				
*+Princess Amo	5	299	598	8068	333
s. Villa-Way King George	d. King George's Pride's Alice				

§FISHER, RICHARD, HILLIARDS, OHIO

*King George's Vera	5	318	636	12500	518
s. Villa-Way King George	d. Venus Sterling June				

§FLETCHER, THEODORE E., TWIN MEADOWS FARM, CENTERVILLE, MD.

*Twin Meadows Barbara	Jr4	289	578	7092	380
s. Spar Hill Pilot	d. Sportsman's Happiness				

§FORT DODGE CREAMERY COMPANY, ROSEDALE FARM, FORT DODGE, IOWA

*+Rosedale Ileen May	5	270	540	7150	376
s. Iowa Hi-Acres Gardenius	d. May of Rosedale Ileen				
*+Rosedale Jo Anne	5	283	566	8787	405
s. Iowa Hi-Acres Gardenius	d. Rosedale Imogene				
Rosedale King's Vera	Jr2	365	730	11438	603
s. McDonald Farms King Marvin	d. Rosedale Vera				
*+Rosedale Lily	5	187	374	5430	192
s. Dawn's Pride of Rosedale	d. Rosedale Mars				

FOWLES, ELWYN M., SUNNYDELL FARM, SOUTHAMPTON, MASS.

*Orkil Farms Snowflake	Jr3	308C	616	7021	309
s. Gayhead's Capt. Nate	d. Willy-O-Lou's Snowhite				

§FOXBOWER, JULIUS W., JUL-MAR FARM, WILMINGTON, OHIO

Crown King's Daisy	Jr2	365	730	9905	446
s. Langwater Crown King	d. Curving Hill Rex's Jane				

§FRAHM, ELMER F., ELMWOOD FARM, FRANKENMUTH, MICH.

Elmwood's Rosetta Lass	Jr2	365	730	10517	524
s. Her-Mil's Peer Ghent	d. Tiny's Roseline of Elmwood				

§FRAHM, HOMER, GRAND LAKE FARMS, CELINA, OHIO

Grand Lake Demo's Petunia	Jr3	330	660	7823	359
s. Raemelton Triumph Demonstrator	d. Kenmar Hills Petunia				

§FRAIM, CLARENCE & HARRIS, DANIEL E., BERKLEY FARMS, NEWARK, DEL.

*+Berkley R. A. Maxine	Jr4	283	566	8039	433
s. Rappahannock's Aristocrat	d. Design's Maxine				

§FRAZIER, DALE J., JO-ELLEN FARMS, FINDLAY, OHIO

Glenerl Farm Queen Lulu	Sr2	342	684	7288	372
s. McDonald Farms King Louis	d. Louis' Mabel Ann				

§GAHR, ONEIA, GAHR ACRES, CARLINVILLE, ILL.

+Emile's Dora of Maple Lane	5	148	296	2511	114
s. Alltonia Dolittle	d. Green Gables Dolly				

§GALLOWAY, E. J. & SON, REGAL FARMS, IONIA, MICH.

*Cewald's Abigail	7	342	684	11677	367
s. Wey Acres Grandee's Irman	d. Cewald's Abbie				
Regal Corwin's Ardella	Jr2	365	730	9550	358
s. Cesor Fashioner's Corwin	d. Cewald's Abigail				

§GARDINER, R. H., OAKLANDS FARM, GARDINER, MAINE

Oaklands Eloise	Sr3	329	658	9915	486
s. Great Elm C. Initiator	d. Oaklands Fashion's Lisa				
+Oaklands Fashion Alicia	6	277	554	7810	359
s. Clearview Valor's Fashion	d. Oaklands Alice				
+Oaklands Felicity	10	294	588	8142	388
s. Clearview Valor's Fashion	d. Gayhead's Fair Alice				
+Oaklands Ginger	Jr3	288	576	8600	471
s. Great Elm C. Initiator	d. Oaklands J. Nell				
Oaklands Trilium	Jr4	335	670	9010	438
s. Thiristane Baron	d. Oaklands Glen's Juliet				

§GARST, W. M., HEMLOCK FARM, ROANOKE, VA.

*+Boxwood's Queen Lady	7	300	600	8685	420
s. Quail Roost King Edward	d. Dudley's High View Lady				

§GATES, W. B. SONS, EVERGREEN FARM, RICE, VA.

*Gates Bet of Victoria	9	365	730	8304	348
s. Prince Royal of White Oak Farm	d. Jennie Lou's Isbel Tumbull				
*Gates' Golden Itchen	6	365	730	8412	437
s. Midview's Lord	d. Mary Itchen of Woodland				
*Gates' Golden Peggy	8	365	730	10435	481
s. Midview's Golden	d. Peggy's Springtime				
*Gates' Mid Pearl	10	365	730	8047	345
s. Midview's Golden	d. Martha Washington Pearline				
*Gates' Raider Annette	6	365	730	9422	424
s. Midview's Golden Raider	d. Haytokah Anna				
*Gates' Rose of Evergreen	7	365	730	7126	380
s. Midview's Golden	d. Buttercup Rena of Brookfield				
*Midview Majesty's Flora	5	324C	648	9290	487
s. Bournedale Golden Majesty	d. Midview's Flora				

§GATES, W. B. SONS, HOLLY BROOK FARM, RICE, VA.

*Gates' Alice of Hop Yard	13	365	730	10857	457
s. Sherwood Forest's Arrogant Rex	d. Ultimatum's Ultra Alice 2d				
Holly Brook Majesty's Jane	Jr2	365	730	8189	454
s. Midview Majesty's Independent	d. Gates' Golden Lady Jane				

§GEORGIA EXPERIMENT STATION, EXPERIMENT, GA.

Experiment McEldu Janie	Sr2	365	730	8658	447
s. Pecan Hill's McEldu	d. Experiment Model's Judie				
+Experiment McEldu Joy	Jr2	305	610	8088	378
s. Pecan Hill's McEldu	d. North View Democrat's Delight				
Experiment Prince Bessie	Sr3	351	702	5630	326
s. Quail Roost King's Prince	d. Duke's Maxim Bossie				

§GILLAND'S FOUNDATION GUERNSEYS, INCORPORATED, TURLOCK, CALIF.

*+Riverdale Lassie	Sr3	305C	610	10367	496
s. Willows Prudent Supreme	d. Riverdale Lad's Sylvia				
*+Steadfast Canadian's Co-Ed	6	303C	606	8764	461
s. Langwater Steadfast Canadian	d. Foremost Nazimova				

§GILLMOR, R. D., BETHWAY FARM, BETHANY, CONN.

+Belinda of Kindervale	Jr4	305	610	7073	316
s. Tarbell Farms Peerless Valor	d. Beulah of Kindervale				
+Hidden Valley Dolly	Sr3	305	610	8410	412
s. Tamworth Luella's Bell Boy	d. Langwater Pruda				
*+McDonald Farms S. Norma	Sr3	305	610	8901	458
s. McDonald Farms Steadfast	d. Kitchener Fearless Woodbine				

§GINGERICH, TRUMAN W., IOWA-WAY FARM, PARNELL, IOWA

*Iowa-Way Valor's Tina	Jr4	357	714	9990	496
s. Foremost Royal Valor 18th	d. Iowa-Way Hero's Trula				

§GODDARD, NEWELL A., OAKSDALE FARM, SIMSBURY, CONN.

*+Oaksdale Farm's Baby Lily	Jr4	305	610	8326	425
s. Pharos King Watchman	d. Horse Radish Baby				
Oaksdale Holliking's Bell	Jr2	320	640	7197	341
s. Pharos Holliking	d. Grand View's Bonnie Girl				

GONGAWARE, G. S., MEADVILLE, PA.

*Shantituck Jury's Nancy	5	316C	632	5619	268
s. Shantituck Juryman	d. Nancy K.'s Susan				

§GOSCH, ARNOLD A., CHEERI-HILL FARM, BIGELOW, MINN.

Cheeri-Hill Lucky's Doreen	Jr2	310	620	7640	355
s. Cheeri-Hill Phoebe's Lucky	d. Buttergold L. Noble Doris				
*Glenmary's Butter Princess	Sr4	338	676	8683	449
s. McDonald F Glenmary Prediction	d. Buttergirl of Chippewa				

§GOULDIN, J. M., WINDSOR FARM, TAPPAHANNOCK, VA.

*+Tokee's Dolly of Woodlands	8	305	610	11582	475
s. Fox Dean's Rumford	d. Teddy's Tokee of Woodlands				
*Vicor Viking's Isabelle	5	365	730	11519	575
s. Riegeldale Emory's Viking	d. Vicor's Vivian				
*+Windsor Royal's Fawn Lady	Sr4	244	488	7602	428
s. Midview Majesty's Royal	d. Windsor Maxim Lucy				

§GRABER, JOE M., SPRING LAKE FARM, NO. 2, HUTCHINSON, KANS.

*Beachy Farm Admiration	7	339	678	8613	452
s. Beachy Farm King Arthur	d. Beachy Farm Dorothy				
*Spring Lake Lustre's Ginger	5	341	682	8631	451
s. Jo-Mar King's Lustre	d. Golden Glow Georgette				
*+Thatcher Farms Ida	Sr4	284	568	6774	316
s. Elmwood Farms Royal Snowdrop	d. Patricia of The Oaks Farm				

§GRAY, N. F., GRAYSON FARMS, HONEY GROVE, PA.

+Grayson Lydia	Jr2	305C	605	8934	410
s. Mt. Ararat Royal Foreman	d. Grayson Hazel				

§GRAY, WILLIAM & TENER, FRANK, BRONZE ARROW FARM, SABINA, OHIO

*+Bronze Arrow Pinky	7	305C	610	8797	419
s. Sugarcreek McArthur	d. Sugarcreek Miss Dora				

§GRAYBILL, JOHN H., TWILIGHT FARM, LANCASTER, PA.

+Twilight Poppy	Sr2	305C	610	7253	391
s. Coldspring's Royal	d. Walnut Grove May Miriam				

GREENCREST DAIRY FARM, CUBA, MO.

+Pre-Eminent Kathy	Sr4	305C	610	9786	532
s. Royal Superb	d. Grapelawn Janie White				

§GREENLAW, VERA, GREENLAW FARM, BELFAST, MAINE

*•Greenlaw Farm Princess Edora	Jr3	305C	610	8961	458
s. Florham Prince of The East	d. Greenlaw Farm Patricia				
•Greenlaw Farm Princess Evelyn	Jr2	266C	532	4478	231
s. Florham Prince of The East	d. Greenlaw Farm Prim				
•Greenlaw Farm Velma	Jr2	305C	610	8196	450
s. Sterlingold Prince Victor	d. Greenlaw Farm Pepper				

§GRIESEMER, JOSEPH J., PLEASANT VIEW FARM, BILLINGS, MO.

Hensiee Farms Renown Garnet	Sr2	365	730	11001	517
s. Caumsett Renown	d. Caumsett Harbor Topaz				

§GRIFFITH, C. E., GILRU RANCH, AUBURN, CALIF.

*•Franmaur American Boy's Toots	5	300	600	7620	361
s. Clovertop American Boy	d. Franmaur Royal's Ruth				

§GRIFFITH, G. O., GILRU RANCH, AUBURN, CALIF.

*Barnegat Traveler's Lila	Sr4	342	684	8345	377
s. Roughwood Traveler	d. Barnegat Intr.'s Lyra				

§GRIMES, WARREN G. & CHARLOTTE E., GLEN GROVE FARM, URBANA, OHIO

Glen Grove's Eileen	Jr2	365	730	7689	381
s. McDonald Farms S. Liberal	d. Welcome In Forward's Noreen				
Shadeland Star	12	365	730	10208	453
s. Royal Buddy of Maple Lawn Herd	d. Shadeland Pee Wee				
•Welcome In Delores	5	248	496	5817	227
s. Langwater Cardinal	d. Pauline's Bright Star Delores				

§GROVE, HERMAN & LOUIS, GROVELAND FARM, NORTH JACKSON, OHIO

*•Groveland's Superior Pixie	Jr3	305	610	7919	383
s. Rockingham Superior	d. Groveland's Steadfast Pauline				

§GUNTER, LISTINE, GUNTER'S GOLDEN GUERNSEY FARM, WAGENER, S. C.

*Hazelwood's Hollida	8	309	618	8488	344
s. Klondike Hollistar	d. Hazelwood's Lida				

§GUNTER, LYSTON, GUNTER'S GOLDEN GUERNSEY FARM, WAGENER, S. C.

*Gunter Golden Gayety	Sr3	358	716	8893	386
s. Klondike Hollimark	d. Resolute Butterfat Fairy				
Gunter Golden Glin	Sr2	328	656	6668	352
s. Klondike Hollimark	d. McNaughton's Holly				
Gunter Golden Princess	Sr3	339	678	5584	255
s. Klondike Hollimark	d. Coker Holliston Glory Princess				
*•Klondike Hollyhock	11	239	478	6273	229
s. Klondike Hollimost	d. Cherry Bloom of Clear Springs				

HAAF, EDWARD C., PICKERINGTON, OHIO

•Conora C. Iola	Sr4	305	610	8663	429
s. Raemelton Levity Coronal	d. Conora Lovely Iona				

§HACKLANDER, C. E., MEADOWFIELD FARM, JANESVILLE, WIS.

Meadowfield Model Doris	Jr2	317	634	8857	425
s. St. James Champion Model	d. Meadowfield's Dora				
•Meadowfield Model Gee	Sr2	302	604	7364	315
s. St. James Champion Model	d. Meadowfields' Gladys				
*•Meadowfields' Gladys	7	302	604	7390	302
s. Wey Acres Grandee's Maxim	d. Gladness of Ore Hill				
*•Meadowfield's Secunda Fancy	9	277	554	7130	311
s. Sedgley Miller	d. Kenfleur's Dicta Fancy				

HAGA, H. J., CLEARBRANCH FARM, BRISTOL, VA.

•Clearbranch Hero's Flapper	Sr2	305	610	9562	485
s. Midnight Hero of The Glen	d. Blair's Rest Belnva Supreme				
•Farm Fields Martha	8	305	610	9676	518
s. Fairview's Channing	d. Lindy's Amaybee				

§HAINES, MAHLON N., HAINES ACRES, YORK, PA.

*Maryann of Haines Acres	Sr3	326C	634	7976	411
s. Goose Valley Cole	d. Willora Eleanor				

HANSON, H. C., CLOVER GLEN GUERNSEY FARM, BARNUM, MINN.

*Clover Glen Faithful	8	309	618	7849	423
s. Boulder Bridge Golddrop	d. Faith of Clover Glen				
•Clover Glen Fancy's Beauty	Jr2	302	604	6046	309
s. Boulder Bridge Goldfinder	d. Maiden's Fancy of Clover Glen				
*Clover Glen Goldie	Jr3	365	730	8657	431
s. Boulder Bridge Goldfinder	d. Clover Glen Tribute's Amy				
*Clover Glen Goldie Rose	8	312	624	8347	406
s. Boulder Bridge Golddrop	d. Rosetta of Clover Glen				
*•Clover Glen Rhea	8	299	598	9018	404
s. Boulder Bridge Golddrop	d. Cherry's Rhea of Clover Glen				
*Clover Glen Thelma	6	363	753	7259	386
s. Boulder Bridge Tribute	d. Clover Glen Rose Marie				
*Clover Glen Tribute's Paula	5	365	844	11912	625
s. Boulder Bridge Tribute	d. Clover Glen Glenda				
*Clover Glen Tribute's Sally	Sr4	330	689	7846	423
s. Boulder Bridge Tribute	d. Clover Glen Sarah				

§HARDER, C. A., FERN LANE GUERNSEY FARM, BUHL, IDAHO

•Ellen of Fern Lane	5	293C	586	8774	461
s. Santa Cruz Holliston Major	d. Ella of Fern Lane				

§HARDER, HOWARD, FERN LANE GUERNSEY FARM, BUHL, IDAHO

*•Diversified Bond Avis	Jr3	305C	610	6209	285
s. Gem-View Royal Bond	d. Diversified Alpha				

§HARDIN, EARL E., GOLDEN CHARM FARMS, BOW, WASH.

*Avalawn Noranda	6	365	730	12606	591
s. Chicona Tamerlane	d. Avalawn Norene				
Avalawn Parilla	Sr2	365C	730	9529	521
s. Flying Horse Clara's General	d. Avalawn Pansy				
*Avalawn Perces	Jr3	365C	730	10542	579
s. Flying Horse Master's Don	d. Pirna of Chicona				
*•Butter Banker's Mayona	6	305C	610	8387	472
s. Four R Butter Banker	d. Senator's Kate May				
*•Golden Charm Ann	Jr3	288	557	8143	430
s. Delphi Dell Helen's Marvel	d. Doug-Fir Lady Ann				
*Golden Charm Gail	Jr3	317	603	10647	495
s. Delphi Dell Helen's Marvel	d. Doug-Fir Gail				
•Llorrac Una's Ruby	5	305C	610	11351	563
s. Lindy's Cardee	d. Ruby's Una of Springside				
*•Marymoor Swalle	6	305C	610	11323	465
s. Hope of Lazy A and N Ranch	d. Marymoor Tomee				

§HARNDEN, M. G., NOELBROOK RANCH, SEDRO WOOLLEY, WASH.

Noelbrook Ace's Flute	Jr2	345	690	8787	441
s. Revilo Ace	d. Revilo Trudy's Trude				

§HARRIS, GORDON L., SOLITUDE FARM, ROYAL OAK, MD.

*Hill Girt Countess Dora	7	318	636	8628	488
s. Hill Girt Count	d. Noel's Dora of Hill Girt				

§HAWN, ALBERT L. & DOROTHY N., WHITE WATER RANCH, LEABURG, OREGON

Fuschia's Fancy of White Water	Jr2	365	730	7340	394
s. Glen of Prairie Bloom	d. Prairie Bloom Fuschia				
Hopeful Hester of White Water	Jr2	315	630	6113	283
s. Valley Gem Napoleon	d. Prairie Bloom Hopeful				

§HAXSTUN, R. C., JR., MOREAU FARMS, FORT EDWARD, N. Y.

*Laddie's Mayetta	6	365	730	11245	532
s. Fra-Mar Laddie	d. Pincher of Maple Shade				

§HAXSTUN, RICHARD C., MRS., MOREAU FARMS, FORT EDWARD, N. Y.

•Moreau Farms Sandra	Jr2	301	602	9430	471
s. Gardenville Supreme's Noble	d. Lady Turner				

§HAYES, HAROLD M. & SON, BROOKSIDE, NORTH GRANBY, CONN.

*•Pride's Made of Brookside	7	305C	610	10978	480
s. Galahad of Brookside	d. Ultra Pride of Brookside				

§HEALEY, EDWARD F., RIVERBROOK FARM, NILES, MICH.

*Alice June of Walnut Lane	9	308C	616	6854	326
s. Rock Creek Pretor's Ultimas	d. Ada's Alice of Walnut Lane				

§HELLER, DANIEL H., FEURA FARM, FEURA BUSH, N. Y.

Feura Peerless Naomi	Jr2	354	708	9552	451
s. Caumsett Peer	d. Feura Just Nobby				

§HERBERTS HILL FARMS, INCORPORATED, HERBERT'S HILL FARM, WEST CHESTER, PA.

•Battenkill Pansy	8	269	538	8551	373
s. Douglaston Baron Henley	d. Sundown Polly				

§HERSEY, LEROY H., KNIGHTONGALE FARM, EDGEWATER, MD.

*Knightongale Maxim Prudence	5	354	708	9119	501
s. Quail Roost Bright Maxim	d. Knightongale Foremost Princess				
Quail Roost Queen Fern	11	365	730	9815	526
s. Quail Roost Maxim King	d. Appin's Golden Fern				

§HERSHBERGER, E. D., HERSHBERGER'S GUERNSEY DAIRY, NEWTON, KANS.

*•Hershberger Laddie's Angeline	Sr3	275	550	5277	329
s. Meadow Lodge King's Laddie	d. Evergreen's Butterfat Beauty				

§HERSHBERGER, T. M., MRS., HERSHBERGER'S GUERNSEY DAIRY, NEWTON, KANS.

•Barron's Queen Bonnie	Jr3	290	580	6946	388
s. King Barron of C. D.	d. Bonnie's Golden Queen				

§HIBBERD, WALTER R., JR., RIDGEWOOD FARM, BIRCHRUNVILLE, PA.

*•Ridgewood Beacon's Ann	Jr3	298	596	8609	425
s. Coldspring's Hardwick's Beacon	d. Ridgewood Crusader's Dorothy				
*•Ridgewood Beacon's Blossom	Sr4	302	604	10033	459
s. Coldspring's Hardwick's Beacon	d. Ridgewood Booster's Informal				
•Ridgewood Crusader's Eva	Jr2	297	594	6904	297
s. Antietam Crusader	d. Ridgewood Booster's Beauty				

§HIGGINS, MILDRED L., ARMILS FARM, LARGO, FLA.

Rose-Marie of Fair Oaks	5	365	730	9137	528
s. Tarzan of Pinellas	d. Fair Oaks Majesty's Marie				

§HIGH, F. L., HIGH'S HONEY FARM, MENDON, OHIO

*•Augusta Lamar	Sr3	275	550	6484	288
s. Sun-Blest Farms Lamar Abdulah	d. Adaline Lamar				

§HILLCREST DAIRY, INCORPORATED, HILLCREST DAIRY FARMS, AUBURN, MASS.

•Cragscut Butterfat Q. Vrangue	Jr2	305C	610	7897	379
s. Cragscut Hermes Butterfat King	d. Cragscut Lad's Nan Vrangue				
•Cragscut Delight's Q. Famille	Jr2	305C	610	5597	277
s. Splitsilk's Delight	d. Cragscut Countess Meryll				
*•Cragscut Majestic Orissie	Jr4	284C	568	6319	278
s. Cragscut Echo Majesty	d. Cragscut Countess Marie				
•Cragscut Majestic Q. Betty	Jr2	305C	610	5179	301
s. Cragscut Echo Majesty	d. Princess Betty of Maple Shade				
•Cragscut Majestic Q. T. Jane	Jr2	305C	610	6732	335
s. Cragscut Echo Majesty	d. Cragscut Fayrose Lady Jane				
*•Cragscut Majestic Quel Dorado	Sr2	305C	610	8312	423
s. Cragscut Echo Majesty	d. Perriwinkle of Prospect Farm				
•Cragscut T. Supreme Caroline	Jr2	305C	610	7438	354
s. Woodacres Supreme King	d. Tarbell Regal Caroline				
*M. H. Delight's Julia	Sr2	328C	656	7574	367
s. Splitsilk's Delight	d. Moose Hill Julia				
*•M. H. Noble's Laura	Sr2	305C	610	6502	278
s. Deersborn Noble	d. Moose Hill Laura				
•M. H. Peter's Lady Luck	Jr3	280C	560	5968	320
s. Conrad's Peter	d. Secret's Lady Luck				
*•Tarbell Champion Blossom	Sr4	305C	610	10684	435
s. Tarbell Farms Double Champion	d. Tarbell Peerless Blossom				

§HITZ, ALVIN W. & SON, ROSEBUD FARM, POLK CITY, IOWA

*Boulder Bridge Temptress	6	315C	630	11244	520
s. Argilla Beacon	d. Boulder Bridge Quill				

§HOLLOWAY BROTHERS, RIVERDALE FARM, AVON, CONN.

•Golden Sunset's Patsy	7	305	610	9417	419
s. Hilltop Butterfat Nobleman	d. Ladderlook Lady Patsy 2d				
•Riverdale Maxim's Star	Jr2	237C	474	4211	223
s. Bournedale Maxim's Frisky	d. Riverdale Starlight				
•Riverdale Secret's Blue Bell	Jr3	260C	520	6482	354
s. Riverdale Secret's Peter	d. Riverdale George's Blue Bell				
Riverdale Silky Sal	9	322C	644	9841	409
s. Greyholme Valiant Trojan	d. River Head's Silky Sal				

HOOD, H. P. & SONS, CHERRY HILL FARM, BEVERLY, MASS.

Hood's Cherry Hill Fancy	Jr2	338C	1014	10382	512
s. NJES Strongheart Fancy Kern	d. Philosopher's Rosamond				
•Savery's C. Aneta	Jr4	221C	442	6236	323
s. Argilla Czar	d. Savery's Delight				

§HOOPER, WILLIAM, FENN HILL FARM, HARWINTON, CONN.

*Fenn Hill Princess Rosie	Sr3	361	722	13687	638
s. Fenn Hill Prince Hopeful	d. Hilltop Butterfat Rosie				

§HUFF, LOUIS E., HUFF'S HAVEN, BREMEN, IND.

Owen's Place Princess Hanna	Sr2	362	724	9660	522
s. Sun-Blest Farms Crystal Prince	d. Owen's Place R. K. Harmony				

§HULL, JOHN H., "HULLSIDE", WESTMINSTER, MD.

•Hullside Future Judith	Jr2	305C	610	8075	362
s. Mt. Ararat Royal Future	d. Hullside Supreme Judy				

§HUNSBERGER, LYLE, LYRENE GUERNSEY FARM, IONIA, MICH.

*•Lyrene Princess Mae	Jr4	305C	610	11023	538
s. Meadow-Gold Rose King	d. Plainfield's Princess Mae				

$ILLINOIS, UNIVERSITY OF, URBANA, ILL.
•Roes MOR Challenger Patience* Jr3 305 610 7432 350
s. Lakewood Challenger Alert d. Walnut-Hurst's Ultra Phyllis

$INDIGO HILL FARM, INCORPORATED, SOMERSWORTH, N. H.
Indigo Hill Nellene Jr2 326 652 7639 381
s. Foremost Good Gift d. Tamworth Nell
Indigo Hill Rose Jr2 319 637 6596 319
s. Tamworth Vice President d. Indigo Hill Daisy
Indigo Hill Tulip Jr2 319 638 7984 378
s. Tamworth Vice President d. Indigo Hill Rhea

$IOWA STATE COLLEGE, AMES, IOWA
*•Ames Barbara Jr3 299 598 5077 278
s. Boulder Bridge Wizard d. Duchess Pride of Moss Hill

$JENISON, HAROLD C., RUSH CREEK GUERNSEY FARM, JENISON, MICH.
Nero's Springhill Sadie Sr4 312 624 9459 502
s. Paramount Rube's Nero d. Jackline's Maid's Dolly

$JENISON, HAROLD L. & SONS, RUSH CREEK GUERNSEY FARM, JENISON, MICH.
•Rushcreek Beth Jr2 305 610 8462 419
s. Caumsett Royal Duke d. Monitor Bethany Lillian
*•Slater's Lilac 5 269 538 10422 493
s. Calibut of Walnut Lane d. Monitor Bethany Lillian
•Slater's Lillian 7 305 610 12670 601
s. Joan's Sunny Side Prince d. Monitor Bethany Lillian
Slater's Lilly Ann Sr4 319 638 10305 527
s. Rosy Dawn Actor d. Slater's Lilly

$JESSUP, MILDRED I. & HOVER, CARL E., CHARMIL FARM, ANDERSON, IND.
•Brutusdale Ben's Celeste Jr4 275 550 8773 395
s. Riegeldale Illustrious Benjamin d. Riegeldale Kate's Celeste
*•Governor's Mary of Clearview 7 286 572 4532 234
s. Kenfleur's Dicta Governor d. Junior's Mae West
Heflen's Pearl 5 336 672 6676 295
s. Normandy Sovereign d. Heflen's Polly

$JESSUP, ROGER W., ROGER JESSUP FARMS, GLENDALE, CALIF.
Bonnibell Twinkle 5 365 730 10601 492
s. Bonnibell Mary's King d. Bonnibell Della
Johnetta of Busy Acres 6 268 436 7365 377
s. Amos of Delphi Dell d. Baron's Margy

JOHANNA FARMS, INCORPORATED, MEADOWLANE FARM, PENNINGTON, N. J.
Meadowlane Haro's Susan Jr2 362 724 8072 370
s. Glenburnie Haro d. Meadowlane Starlett

$JOHNSON, FLOYD E. & SONS, NAPOLEON, OHIO
•Lady Ester's Rosalie Sr3 293 586 5700 296
s. Flying Horse Red Rex d. Lady Ester's Rose Marie

$JOHNSON, HELEN A. & LEONARD, RUTH S., DOWN EAST FARM, SOUTH PENOBSCOT, MAINE
*•Royal Sensation's Annette Jr4 294 588 5322 216
s. Woodacres Royal Sensation d. Golden Sunset's Anne

$JOHNSON, HOWARD H., VALKOMNA GUERNSEY FARM, OTTAWA, KANS.
*•Valkomna April Sr3 292C 584 6321 303
s. Betty's Sir Galahad d. Judy Coleen

$JOHNSON, RALPH I., TWIN ROCKS FARM, CONSTANTINE, MICH.
*Twin Rocks Lady Fancifal Jr4 361 722 5309 240
s. Mulhocaway Butterfat Holaddy d. Twin Rocks Golden's Fancy

$JOHNSON, STANLEY E. & SON, SUNNY ACRES, NEW VIENNA, OHIO
*Brenda Marie 5 365 730 9625 492
s. Raemelton Levity Quartermaster d. Marie Rose of Valley View

$JOHNSON, W. A. & SONS, VALLEY ROGUE GUERNSEY FARM, GRANTS PASS, OREGON
*•Valley Rogue Patsy Jr4 292 584 9787 515
s. Chuckanut Phylbond d. Lydia of Valley Rogue
•Valley Rogue Peach Jr2 305C 610 9940 455
s. Chuckanut Phylbond d. Cloverlawn's Theo-Dora

$JOHNSTON, CLYDE R. & BATES, W. H. & BONNIE, ROCKGLEN FARM, CARTHAGE, MO.
•Bess of Vessels Farm 10 303C 602 12351 602
s. Cherokee Aristocrat d. Goldie of Vessels Farm
•Majestic Superba's Dream Jr2 305C 610 7066 340
s. Gaylord Squire's Regent d. Sunnymede Improver's Superba
•Woodside C. Belvia Jr2 305C 610 9998 465
s. Sun-Blest Farms Cadet d. Woodside Rex's Bell

$KEENAN, WILLIAM J. & FLORENCE M., LITTLEWOOD FARM, WEST CHICAGO, ILL.
*•Littlewood Cloe Jr4 279 558 6592 309
s. Sedgley Forward d. Lockshore Garden Gal

$KEHRET, CARL E., CRESTWOOD FARM, AUSTIN, MINN.
Boulder Bridge Zella Jr3 365 730 7398 426
s. Boulder Bridge Conquest d. Hope's Pollyanna of Smithdale

$KEISER, J. RAY, WHITEDEER, PA.
Sun Ray Julia Jr2 365 730 8005 428
s. Sterlingold Prince Julian d. Commander's Reba

$KENISTON, ROBERT L. & SON, KEN LEE FARM, NEWMARKET, N. H.
Larches Lady Iris Jr2 315 630 9077 427
s. Larches Sir Robert d. Larches Peony

$KENNEDY, GRAFTON S., HARMONY HILLS, HAVRE de GRACE, MD.
*•Dazzler's Harmony Hills Select Sr4 305C 610 7894 427
s. Alert's Dazzler of Mt. Ararat d. Lady's Choice of Ann's Acres
•Golden Joan of Ann's Acres 5 297C 584 6515 393
s. Mechling's Royal Gold Premier d. Golden Girl of Ann's Acres
*•Noel of Ann's Acres 6 305C 610 6690 374
s. Rosewald II Duce Supreme d. Golden Gladness of Ann's Acres
*•Royal Agnes of Ann's Acres 9 292C 574 5943 323
s. Fox Dean's Slogan d. Brighthope of Ann's Acres

$KERCKHOFF, DANIEL M., LAKE CLIFF FARM, McKITTRICK, MO.
•Lake Cliff Actor's Val's Betty Jr2 293 586 9994 440
s. St. Albans Actor Valiant d. Darlene's Pansy of Chermar
•Lake Cliff Valiant Pearl Jr2 294 588 7914 354
s. St. Albans Actor Valiant d. Pevely Actor's Pearl
Pevely Actor's Babe 7 331 662 8393 437
s. St. Albans Actor's Boy d. Marjorie's Pride of Lurvale
Pevely Actor's Martha Lynne Sr2 358 716 9435 452
s. St. Albans Actor's Boy d. Pevely Hector's Rose

$KERN COUNTY UNION HIGH SCHOOL, BAKERSFIELD, CALIF.
*Kerndale E. Beauty's Bess Jr4 325 650 10908 454
s. Kid Bowling d. Echo's Beauty
Kerndale Fitz's J. Clara Jr2 362 724 6973 389
s. Kerndale January's Cal d. Kerndale Fitz's Flower
Kerndale P. K. I. Calorie Jr2 351 702 7559 327
s. Kerndale January's Cal d. Kerndale P. Kate's Lucia

$KILPATRICK, R. S. & STURGEON, LEO, SUNSET OAKS GUERNSEY FARM, ADEL, IOWA
•Sunset Oaks Avis Jr2 303 606 5790 309
s. Gayoso Queen's Piper d. Gayoso Phil's Donna

$KNIGHT, CHARLIE L., KNIGHTDALE FARM, GUILFORD COLLEGE, N. C.
*•Boxwood Shelby 7 292C 584 9297 416
s. Quail Roost Fawn Maxim d. Whitacres Ruthe
*Kitty of Cottonade 8 318C 636 9363 423
s. Daisy's Lad of Cottonade d. Klondike Ketta
•Knightdale No Max Donna Lee Jr2 302 604 5421 253
s. Quail Roost No Max Master d. Knightdale Count's Kettie

$KNOWLES, W. T., KNOWLYN FARM, BOTHWYN, PA.
Knowlyn's Harriett Jr2 317C 634 7354 362
s. Creekline's General Lee d. Creekline Farm's Harriett

KOCH, HARRY F., SHELDEGREN FARM, GREENFIELD, MASS.
Sheldegren Edna's Mary Jr2 363C 1086 12744 645
s. Caumsett Guard d. Sheldegren Emily

$KOLOWRAT, HENRY, STEBBINS FARM, MONSON, MASS.
*•Butternut Brook's Lucette 9 224 448 8203 349
s. Grassland Youman d. Amanda of Butternut Brook
*•Stebbins Fernita Sr4 285 570 9064 372
s. Stebbins Blossom's King d. Fernita of Abby Lodge

$KOLOWRAT, MARY, STEBBINS FARM, MONSON, MASS.
*•Grassland Orpheus' Ethel 10 208 416 6607 268
s. Grassland Orpheus d. Valleyside H. Bonnie's Ethel

$KONISHI, FRANK, SUN RISE FARM, PLATTEVILLE, COLO.
•Sun Rise Golden Tessie Sr2 305 610 6127 325
s. Quail Roost Golden Choice d. Tutsie's Golden Tillie
Sun Rise Tutsie's Melody Sr4 365 730 8350 380
s. Cathedral Ross Rilma d. Sun Rise Tutsie

$KONISHI, GEORGE H., SUN RISE FARM, PLATTEVILLE, COLO.
Sun Rise Golden Fern Sr2 365 730 7875 350
s. Quail Roost Golden Choice d. Sun Rise Golden Florine
Sun Rise Golden Florine 5 365 730 9959 475
s. Cathedral Ross Rilma d. Sun Rise Flower Girl

$KONISHI, HARRY, SUN RISE FARM, PLATTEVILLE, COLO.
•Sun Rise Golden Mabeline Jr2 305 610 6319 279
s. Quail Roost Golden Choice d. Sun Rise Golden Mabella
•Sun Rise Golden Mabella Jr4 305 610 8296 357
s. Cathedral Ross Rilma d. Sun Rise Golden Mary's May
Sun Rise Golden Mandy Sr2 365 730 7070 357
s. Quail Roost Golden Choice d. Sun Rise Golden Peggy
Sun Rise Golden Maria 5 365 730 9674 456
s. Cathedral Ross Rilma d. Sun Rise Rebecca
Sun Rise Golden Peggy 5 365 730 8696 404
s. Cathedral Ross Rilma d. Sun Rise Charm
Sun Rise Golden Rosaleen Jr4 365 730 7732 353
s. Cathedral Ross Rilma d. Sun Rise Golden Rosie

$KRIDER, HAROLD H., SPRING HILL FARM, CLINTON, OHIO
Spring Hill Count's Ophelia Sr2 318C 636 6082 271
s. Caumsett Danish Count d. Valley View Ideal's Amelia

$KRUEGER, NORMAN E., KRUEGER FARMS, FORT WAYNE, IND.
*•Aster of Sylvan Glade 7 252 504 8203 356
s. Homestead of Mt. Pleasant d. Arbadella of Sylvan Glade
*•Starr Farm Miss Astoria Jr3 280 560 8697 384
s. Langwater Monopoly d. Aster of Sylvan Glade

$KRUEGER, NORMAN E. & HARRY W., KRUEGER FARMS, FORT WAYNE, IND.
Covington Hills Gold Ceretina 6 365 730 10286 424
s. Pine Manor Golden Supreme d. Ceres of Prairiedale

$KUHN, F. H., IDAHOPE FARM, MIDDLETON, IDAHO
•Idahope's C. June Lillie Sr2 276 552 5651 318
s. Craftsman M. of Prestdale d. Julius' Lillie May
*Marymoor Lena May 10 336 672 8135 406
s. Chuckanut Vashon d. Lena May Bernice

$KUHTZ, C. H., KUHTZDALE FARM, WAUKESHA, WIS.
•Kuhtzdale For Rosamond Jr2 302C 604 6719 316
s. Jaebardale Forward's Warrior d. Kuhtzdale Kipling's Radiance

$KUHTZ, LeROY, KUHTZDALE FARM, WAUKESHA, WIS.
•Kuhtzdale Kipling's Clara Sr2 305C 610 7988 437
s. Gaylord Squire's Kipling d. Freshman's Cora

$LAMBERT, CECIL, NEARBROOK GUERNSEY FARM, GLENWOOD, MD.
Nearbrook's N. Helen 6 365 730 10174 512
s. Cesor Northern Maxim d. Nearbrook's Foremost Ellen

$LARRABEE, GEORGE W., JR., JUNIPER LEDGE FARM, BATH, MAINE
*Caesar's Medium of M.H. Sr3 348 696 10207 598
s. Caesar's Fame d. Prince's Medium of M.H.
*Tamworth Drummer's Tilley Jr3 365 730 9263 435
s. Flying Horse Select's Drummer d. Tamworth Tilley

$LARSON, SIMON C. & WAY, JULIUS L., WAYLAND FARM, MILLINGTON, ILL.
*•Beauty's Jane of Wayland 10 300 600 9656 334
s. Rose King of Wayland Farm d. Adonis' Beauty
*•Jane's Whity of Wayland Jr4 288 576 8794 391
s. Witchwood Royal of Wayland d. Beauty's Jane of Wayland
Royal's Lora of Wayland Jr2 365 730 10808 528
s. Witchwood Royal of Wayland d. King's Lora of Wayland
•Ruby's Rosa of Wayland Sr3 285 570 6059 290
s. Witchwood Royal of Wayland d. Eca's Ruby of Wayland

$LEUTHOLD, HANS, WILSONA FARMS, TILLAMOOK, OREGON
Wilsona Farms Diane Jr2 327C 654 7380 420
s. Butler of Tillamook Meadows d. Wilsona Farms Della

$LEYERLY, CAROLYN, ERIE, COLO.
*•Lone Acres Helen 3d Sr4 273 546 6457 324
s. Langvalley Meadow Dude d. Lone Acres Helen

$LEYERLY, OLIVER, ERIE, COLO.
*•Prediction's Gladys — Sr4 278 556 8209 392
s. Seco Prediction — d. Valor's Ellen Gladys
*•Sun Rise Golden Sandra — 5 305 610 10918 536
s. Cathedral Ross Riima — d. Buccaneer's Sun Rise

$LEYERLY, OLIVER, MR. & MRS., ERIE, COLO.
•Liza's Absolute's Cora — Jr3 305 610 9714 464
s. Chermar Prince Patrick — d. Absolute's Liza

$LIBEL, SHALMON, LIBEL FARMS, MIST, OREGON
*•Victory's Bond's Beauty Rose — Sr3 302 568 3717 193
s. Oak Arbor's Victory Bond — d. Son's Betty-Lou

$LITTLE, IRVIN L. & ELLA C., FOLLY FARM, GRIDLEY, CALIF.
•Cederquist De Nettie's Brite — Sr4 302 604 7884 380
s. De Nettie's Pretorian — d. Bonnie Brite Lady

$LOERS, L. B., LOERLAND DAIRY FARM, OAK HARBOR, WASH.
Loerland Beautiful — Sr2 365 730 9643 498
s. Cedarcroft Don's Monarch — d. Bee of Loerlands

$LOGAN, PAUL S., ELMDALE FARM, LAFAYETTE, IND.
*•Elmdale Fore. Lucy — Jr4 305 610 8584 413
s. Welcome In Foreman — d. Elmdale Linda Lou

$LONG ISLAND AGRICULTURAL & TECHNICAL INSTITUTE, FARMINGDALE, N. Y.
Nysia Storm Countess — Sr2 315 630 7666 403
s. Caumsett Storm — d. Nysia Student Lady

$LYMAN, JOHN, THE LYMAN FARM, MIDDLEFIELD, CONN.
*•Gunsight Idella — 5 296C 592 7868 386
s. Broadmeadows Bickleigh — d. Donniebrook's Daffodil
*•Gunsight Jacqueline — Sr4 282C 564 9014 465
s. Broadmeadows Bickleigh — d. Donniebrook's Ferd's Geraldine
*Gunsight June Belle — Sr3 353C 706 7151 328
s. Foremost Royal Valor 13th — d. Gunsight Glorabelle
*•Gunsight Keepsake — Sr3 296C 592 8400 417
s. Broadmeadows Bickleigh — d. Donniebrook's Godiva
•Gunsight Klara — Jr3 305C 610 6822 336
s. Foremost Footprint 8th — d. Gunsight Hannah

$MACKIN, PATRICK M., RAYMAKER FARMS, GREEN BAY, WIS.
*Hi-Hopes Constant's Pearl — 7 365 730 9476 434
s. New Hope Leader's Constant — d. Pearlhaber of Crystal Stream

$MAHR, MARVIN L., WYNOLA GUERNSEY FARM, INDIANOLA, IOWA
*•Wynola Paulette — 5 249 498 8050 430
s. Boulder Bridge Consul — d. Pauline of Smithdale

$MAINE, UNIVERSITY OF, ORONO, MAINE
*Gold Dust's Madeline — 8 361 722 8285 453
s. McDonald Farms Gold Dust — d. Reveler's Mattie
*U. M. Patty Alarm — Sr3 365C 730 8155 411
s. Wollpen Alarm — d. Gold Dust's Peggy

$MARKLEY, C. ROLLAND, SHARON FARM, ELLISVILLE, ILL.
High Blue Hilda — 8 365 730 10567 505
s. Rock Creek Harvester — d. High Blue Julia
Sharon Charming Gay — Jr2 365 730 10338 499
s. Mac's Prince Charming — d. High Blue Honey

$MARSH, CLYDE E., MARSHLAND, MIDDLETOWN, OHIO
*Carolyn of Marshland — 5 354C 708 8884 362
s. Sun-Blest Farms Sergeant — d. Susan of Marshland
*•Nanette of Marshland — Sr2 299C 598 8770 384
s. Sun-Blest Farms Drummer — d. Nankeela of Marshland

$MARYLAND, UNIVERSITY OF, COLLEGE PARK, MD.
*U. of Md. Luxor Lady — Sr3 337C 674 7029 354
s. Blakeford Luxor — d. U. of Md. Benefactor's Belladonna

$MATHIEU, HENRY W., OAKWOOD FARM, GRATERFORD, PA.
*•Casablanca May Hyacinth — Sr3 305C 610 8284 444
s. C. F.'s Fancy Remus — d. Rose Lane Joyce
*Senorita's Charm — Sr3 283C 566 7824 351
s. Monterey Peerless — d. Masterpiece's Senorita

$MATTHYS, WALTER, SHANTITUCK FARM, BARRON, WIS.
•Leader Rita of Kenwood Farm — Sr2 275 550 6884 317
s. Leader of M.G. — d. Banner's Cheer of Kenwood Farm
*Lucky Star Cameron Pollyanna — Sr4 325C 650 7947 394
s. Sanfadair Cameron — d. Polly of Prairie Lake

$MAY, C. EDGAR, BROWNSTONE FARMS, DOVER, PA.
Brownstone Farms Nancy — Jr2 308 616 6938 299
s. Tulip Poplar Sherif — d. Brownstone Farm's Geraldine
*•Brownstone Farms Vivian — 5 297 594 7246 347
s. Nora's Vagabond — d. Fairlawn Angella
*•Hillside Supreme Priscilla — 6 253 506 6977 311
s. Val's Supreme of Pine Grove — d. Lida's Princess of Hillside

$McCANDLESS, WILSON B., MR. & MRS., "HAYLANDS", CLARKSVILLE, MD.
*•Branchrock Olney's Lively — Sr4 285C 570 5323 253
s. Kitchener Royal Lad — d. Branchrock Olney
•Leisterdale Nancy Ann — Jr4 291C 582 7569 332
s. Riveredge Foremost — d. Leisterdale Linda
Our Darling Delano's Cherry — Jr3 356C 712 9158 435
s. Kitchener Delano — d. Maple Lane Darnella Cherry

McCANN, FRASIER W., GOLDEN HARVEST FARM, BRIDGEWATER, CONN.
¶Blakeford Minerva — Sr4 277C 617 7369 351
s. Blakeford Tranquil's Prince — d. Blakeford Mimosa
*Golden Harvest F Daisy — Jr3 365 730 9703 445
s. Boulder Bridge Fame — d. Golden Harvest Dairymaiden
*•Golden Harvest Juliet — Sr3 237 474 5714 286
s. Boulder Bridge Royal Prince — d. Golden Harvest Juda
¶Mt. Ephraim Comet's Sue — Sr2 292C 617 5346 250
s. Coldspring's Romulus Comet — d. Mt. Ephriam Supreme's Belle
•Mt. Ephraim's Golden Belle — Jr4 275C 550 4923 243
s. Coldspring's Romulus Comet — d. Cosquay's Golden Belle

$McCLELLAND, W. T. & SON, SHAMROCK GUERNSEY FARM, TUCSON, ARIZ.
Bryn Du Triumph's Ginger — Sr3 365 730 10645 453
s. Welcome In Chum's Triumph — d. Curles Champion's Grace
Elm Lane Hollyhock — Sr3 365 730 7519 401
s. McDonald Farms Fashion — d. Elm Lane Holly
*•Happyholme Lydia's Patience — 8 287 574 8118 333
s. Adohr Eldor Distinction — d. Happyholme Foremost's Lydia
*Shamrock's Tess — 7 365 730 10942 452
s. McDonald Farms Granger — d. Tessie of Thousand Springs

$McCONNELL, GEORGE T., MR. & MRS., FIVE POINTS FARM, WEST SALEM, OHIO
Five Points Kate — Sr3 365 730 10585 550
s. Proudmaid's Master — d. Five Points Katrina

$McCOY, RALPH M., McCOY'S GUERNSEY FARM, HEPBURN, IOWA
McCoy's Farm Daisy — Jr2 318C 636 6700 327
s. Skyline King's Renown — d. McCoy's Farm Pride

$McGLOTHLIN, G. H., WILLOW VALLEY FARM, RUSH, KY.
•Valor's Betsey Peg — Sr3 302 604 7844 386
s. Graceland Bomber's Valor — d. Willow Valley Betsey
*•Willow Valley Ellen — Sr2 271 542 5017 280
s. Graceland Bomber's Valor — d. Pansetta of Willow Valley
•Willow Valley Jennetta — Jr2 302 604 6116 270
s. Graceland Bomber's Valor — d. Jene of Willow Valley
•Willow Valley Prudence — Jr2 271 542 6301 273
s. Graceland Bomber's Valor — d. Tarbell Farms Proud Eudora

$McGRAW, MAX, FIN 'n FEATHER FARM, DUNDEE, ILL.
•Fin 'n Feather C. Janet — Jr4 305C 610 12897 554
s. Clearbrook Challenger — d. Elsie's Janet of De Forest

$McINTOSH, FLORENCE P., STRATHBRAN FARM, CAYUGA, N. Y.
Strathbran Annette — Jr2 332 664 6704 363
s. Pharos Improver's Donan — d. Strathbran Zella

$McLEAN, GEORGE P., ESTATE, HOLLY FARM, SIMSBURY, CONN.
*Baronet's Bertha — 5 359 718 10243 450
s. Conrad's Baronet — d. Lillian of Hiatee Farm
Holly Farm Mistress Valencia — Jr3 313 626 7727 339
s. Green Meads Valencian — d. Holly Farm Constant Mistress

$McMONIGLE, WILLIAM J., MAXVALE FARM, YELM, WASH.
*Maxvale's Fashion's Topsy — Jr4 311 622 7848 469
s. St. Albans Actor's Fashion — d. Maxvale's Queen Toots
*Maxvale's General's Marjorie — 5 349 698 12223 620
s. St. Albans Valiant General — d. Marjorie of Maxvale

$McNEES, C. B., ELMCLIFF FARMS, COWANSVILLE, PA.
*Burkeville Rose Max's Ada — 5 318 636 7718 381
s. Quail Roost Rose Max — d. Royal's May King's Ada
*•Elmcliff Maxim Millie — Jr3 286 572 5835 255
s. Quail Roost No Max Idol — d. Elmcliff Millie

$McVAUGH, JOHN B., EDEN HILL FARM, HOCKESSIN, DEL.
*•Eden Deb Constance — Jr3 305C 610 7908 391
s. McDonald Farms King Deb — d. Lakewood Constance
*•Eden F. Prue — Sr3 305C 610 6901 365
s. McDonald Farms Fort — d. Prudence of Gwenlyn
*•Monterey Princess — Sr3 231C 462 6715 335
s. Fairlawn Peerless Emblem — d. Brian Boru Prince's Neforta

$MEFFERT, EUGENE A., EUBET GUERNSEY FARM, HIGHLAND, ILL.
*St. Albans Raider's Genella — Jr3 319 638 8421 439
s. St. Albans Glamour Raider — d. St. Albans Archer's Genella

$MELGAARD, PAUL, WALNUT ACRES, EDMORE, MICH.
Crockery Vale Rosetta — Jr2 365 730 9096 432
s. Lookwell Tim — d. Crockery Vale Rosalie

$MELGAARD, PAUL, JR., WALNUT ACRES, EDMORE, MICH.
*•Walnut Acres Princess Jean — Jr4 305 610 8343 378
s. Bournedale Maxim's Gold Prince — d. Wisdview Elect Jean

$MENTOR FARMS, VULGA, S. DAK.
*•Mentor Casparo Babe — Sr4 287C 574 7854 354
s. Penn Villa's Casparo — d. Mentor Royal Babe
*•Mentor Casparo Rose — Sr4 305C 610 7262 363
s. Penn Villa's Casparo — d. Mentor Royal Rose

MEYER, ALLEN D., MEYER GUERNSEY FARM, WEST FARGO, N. DAK.
*Taylor's Marion — 6 365 683 14524 651
s. Rockingham Starbell — d. Fearless' Snowball

$MICHIGAN STATE COLLEGE, EAST LANSING, MICH.
*•Michigan Maxim Jean — Jr4 305C 610 9313 377
s. Cesor Michigan Maxim — d. Michigan Donavan Jean

$MICHIGAN STATE COLLEGE, W. K. KELLOGG FARM, HICKORY CORNERS, MICH.
*•Kellogg H. Maxim Bonita — Jr4 296 592 9412 447
s. Cesor Helene's Maximum — d. Kellogg Maxim Bonnie
*•Kellogg Maxim Bonnie — 7 287 574 11240 493
s. Cesor Michigan Maxim — d. Kellogg Athenian Bonnie
Kellogg Maxim's Bessie Girl — Sr2 356 712 9774 504
s. Cesor Michigan Maxim — d. Kellogg H. Maxim Betsy
*•Kellogg Maxim's Salma — 8 299 598 9106 425
s. Cesor Michigan Maxim — d. Kellogg Athenian's Salma

$MILLER, LESTER J., GUERNGOLD FARM, WELLMAN, IOWA
Guerngold Daisy — Jr2 365 730 7939 436
s. Wey Acres Levity Clarion — d. Guerngold Beauty

$MILLER, MILTON, SMILIN' ACRES, ROCKFORD, ILL.
•Linda of Smilin' Acres — Jr2 305C 610 9151 423
s. Maple Lawn Starlight — d. Ann of Smilin' Acres
•Rita of Smilin' Acres — Jr3 284C 568 9287 519
s. Marhawk Annabell's Count — d. Ann of Smilin' Acres

$MILLER, ORVILLE, MILLER FARM, MORLEY, MICH.
*•Betty's Goldo of Miller Farm — 5 305 610 5870 289
s. Riegeldale Conqueror's Actor — d. Treva's Betty of Miller Farm

$MILLER, PAUL W., PLEASANT RIDGE GUERNSEY FARM, WELLMAN, IOWA
Pleasant Ridge Norma's Fern — Jr2 344 688 7883 394
s. Pleasant Ridge Ambassador — d. Pleasant Ridge Norma

$MILLS, T. P., MRS., BREEZE HAVEN, PROSPERITY, S. C.
•Mattie Lou of Canoe Creek — Jr2 281C 562 6811 345
s. Quail Roost NoMax Dude — d. Betty Lou of Canoe Creek

MILNE, JOHN I. & A. CHARLOTTE, KENNERSLEY FARM, CHURCH HILL, MD.
Valleyrun Kinsman's Neda — Sr2 303C 894 8988 423
s. Langwater Kinsman — d. Maple Lane Designer's Neda

$MINER, GEORGE N., GAYWOOD FARM, LAKEVILLE, CONN.
•Riverdale Atlas Flossie — Jr4 281 562 8682 457
s. Riverdale Susana's Atlas — d. Riverdale Ultra Flossie
•Riverdale Atlas Lilac — Sr4 301 588 7972 414
s. Riverdale Susana's Atlas — d. Riverdale Lilly
Riverdale Atlas Queen — Jr4 349 698 8512 450
s. Riverdale Susana's Atlas — d. Pine Knoll Queen

Riverdale Atlas' Red Rosette — Sr4 335 656 8645 400
s. Riverdale Susana's Atlas — d. Riverdale Red Rosette
Riverdale Atlas' Silky Sal — 5 323 632 9006 416
s. Riverdale Susana's Atlas — d. Riverdale Silky Sal
•Riverdale George's Susan — 6 262C 494 8180 348
s. Silverwood George Washington — d. Riverdale Susan
Riverdale Prince's Nancy — Sr4 365 730 8480 392
s. Riverdale Prince George — d. Riverdale Sequel Nancy
•Riverdale Princess Jessie — Jr4 269 524 7087 391
s. Riverdale Prince George — d. Pine Knoll Jessica
Riverdale Sequel Susan — 6 365C 730 8554 465
s. Stony Ford Sequel Blend — d. Riverdale Susan

$MODDERMAN, HENRY A., RIVER DALE FARM, MARNE, MICH.
*River Dale Patsy Ann — Jr4 365 730 10793 543
s. Cesor Pontiff's Prince — d. River Dale Ardis
*River Dale Vidette — 6 365 730 13332 618
s. Cesor Pharos' Viking — d. River Dale Maxine

$MOORE, CHARLES J., LANGMORE FARM, CLUMS CORNERS, N. Y.
•Cloverlurk Athena — 7 305C 610 8535 385
s. Lea Lord Phoenician — d. Cloverlurk Lady Aster
*Coronation Othelma — Sr4 298 596 10038 488
s. Coronation Melba's Majestic — d. Coronation Aurica
•Langmore Amalthea — Sr2 305C 610 9921 424
s. Langmore Ambition — d. Bates' Annette
Langmore Majestic's Brightness — Jr2 365 730 10764 542
s. Coronation Melba's Majestic — d. Langmore Idol Lustre

$MORGAN, W. MURRY, HI-HILL FARM, COLDWATER, MISS.
•Joanne's Foremost Elaine — Jr2 305C 610 10233 483
s. Welcome In Chum's Valor — d. Tuland Farms Joanne

$MORRIS, RAYMOND P. & SON, HOOSIER PINES FARM, ELIZABETHTOWN, IND.
*•Hoosier Pines Eunice — 6 253C 504 7619 386
s. Eagle Valley Pride's Alert — d. Queen Banner of Sunglow

$MOSELEY, EDWARD S., INDIAN HILL FARM, WEST NEWBURY, MASS.
*•Flying Horse Ruler's Betty — Jr4 305C 610 6428 352
s. Flying Horse Master's Ruler — d. Flying Horse Master's Betty
*•Kadockadee Snow Rose — 5 300C 600 10227 523
s. Wethersfield Snowman — d. Kadockadee Royal Rose
*•Peribonka's Annie Laurie — 6 286C 572 10226 514
s. Peribonka Lincoln Prince Maxim — d. Peribonka's Anne Bourne
*•Peribonka's Rodora — 6 263C 526 10184 509
s. Peribonka Lincoln Prince Maxim — d. Lincoln Rodora
*•Peribonka's Winifred — 8 300C 600 11048 470
s. Peribonka Lincoln Prince Maxim — d. Lincoln Wandora

$MOUNTAIN EXPERIMENT STATION, WAYNESVILLE, N. C.
Mountain Gay's Nigella — Sr2 339 678 6736 326
s. Sky Brook Rose Maxim's Gay — d. Belmont View Nigella
*•Mountain Madge — 6 282 564 7783 334
s. Hornet of Garden Creek — d. Haywood Madge

$MUDGETT, VERNON D., DEERSHORN FARM, STERLING JUNCTION, MASS.
*Deershorn Foremost Dream — 12 365 730 10979 614
s. Deershorn Foremost — d. Deershorn Silver Tulip

$MULLER, JOE P., JO-BE FARM, OMAHA, NEBR.
Jo-Be Challenger's Camilla — Jr3 365 730 11309 588
s. Skyline Gretta's Challenger — d. Edgewater Royal Prue
Jo-Be Jed's Dagmar — Jr2 365 730 7289 423
s. McDonald Farms Steadfast Jed — d. Jo-Be Annabel

$MUMMA, HARRY S., LANDISVILLE, PA.
*•Mainstone Countess Lydia — Sr4 291C 582 7011 470
s. Green Meads Win-King — d. Mainstone Lila

$MUNGLE, J. JENE, MUNGLE'S DAIRY, ATOKA, OKLA.
Mungle's Darlene — Sr4 341 682 8516 347
s. Bonnie's Supreme — d. Mungle's Diana
*•Mungle's Flowering Rose Marine — 8 269 538 6829 283
s. Kieser's Buster Boy — d. Mungle's Flowering Rose

MUNNS, C. E. & SONS, CUTHBERT FARM GUERNSEYS, ELK RIVER, MINN.
Cuthbert Farm C. Caramel — Jr2 365 823 10713 490
s. Boulder Bridge Coronator — d. Cuthbert Farm Taffy
*Cuthbert Farm D. Desert — Sr3 354 759 7933 409
s. Boulder Bridge Design — d. Highcroft Desire
*Cuthbert Farm Diana — Jr3 331 708 9976 455
s. Highland Place Cherub Sunbeam — d. Highcroft Delight
Cuthbert Farm Hattie — Jr2 365 845 8944 409
s. Boulder Bridge Coronator — d. Cuthbert Farm Heiress

$MYERS, C. FAYE, KNOLLNOOK FARM, GRAND BLANC, MICH.
*•Knollnook Golden Ann — Jr3 305C 610 8485 412
s. Playhaven Gold Bond — d. Knollnook Dolly Anna

$MYRIN, H. A. W., KIMBERTON FARMS, PHOENIXVILLE, PA.
*Quintinia's Bonnet — 8 365 730 12668 575
s. Bryncoed Peter's Equal — d. Longshoon Quintinia

$NATIONAL AGRICULTURAL COLLEGE, FARM SCHOOL, PA.
*•Farm School Valiant Trixie — 6 251 502 5641 270
s. Antietam Valiant — d. Farm School Trixie Figa

$NEBRASKA, UNIVERSITY OF, LINCOLN, NEBR.
Hercules Fortuna of U Neb — Jr2 365 730 10782 423
s. Pine Manor Hercules — d. Kronin Fastidious of U Neb

$NELMS, HOMER L., MED-O-DALE FARMS, ALTAMONT, N. Y.
•Hidden Valley Queen — 6 298 596 7244 399
s. Wethersfield Peerage — d. Mountain View Janet
•Med O Dale Daffy — Sr3 271 542 7144 313
s. Coronation Majestic's Jethro — d. Med O Dale Dauphine
Waldorf Faithful — 8 365 730 14477 671
s. Waldorf Sir Byron — d. Waldorf Florine's Faith

NELSON, J. L., CEDAR DRIVE FARM, WICHITA, KANS.
*•Betty's Beauty of C. D. — Jr3 281C 562 10079 488
s. Lookout Valley Superb Beacon — d. Beta's Betty of C. D.
Hilda's Fawn of C. D. — Jr2 365C 730 10535 560
s. St. Albans Actor Grandee — d. Helen's Hilda of C. D.
Lola's Lois of C. D. — Jr3 348C 696 10659 580
s. St. Albans Actor Grandee — d. Lady's Lola of C. D.

$NICHOLS, HURBY & R. H., BURR OAK FARM, CONCOLD, MICH.
*•Burr Oak's Starglo — 5 305C 610 10045 409
s. Royal Yank of Cowham Farm — d. Burr Oak's Stardust

$NORMAN, ROY C., NORMAN FARM, CLYDE, OHIO
*Rebecca of Norman Farms — Sr4 365 730 8179 418
s. Chestnut Ridge Trixie's Roamer — d. Selma of Norman Farms

$NORTH CAROLINA STATE COLLEGE OF AGRICULTURE, RALEIGH, N. C.
*Carolina Coronet — 5 365 730 9263 476
s. Carolina Climax — d. Quail Roost Excellence
N. C. State Colonel's Agnes — Sr2 347 694 8335 396
s. Clear Springs Maxim A. Colonel — d. Carolina Gaiety
*Uneda Blue Bell 3d — Jr4 362 724 5905 328
s. Clear Springs' Honormost — d. Uneda Blue Bell

$NORTH DAKOTA AGRICULTURAL COLLEGE, FARGO, N. DAK.
*•Nakota Dean Avalon — Sr4 167C 334 4012 175
s. Lookwell Dean Merrymaker — d. Nakota Sonja
*•Nakota Dean Frances — Sr3 186C 372 4075 193
s. Lookwell Dean Merrymaker — d. Nakota Frances
•Nakota Monitor Anne Zenia — Jr2 266C 532 4972 243
s. Boulder Bridge Monitor — d. Nakota Dean Anne
•Nakota Monitor Hermosa Adele — Jr2 298C 596 5292 221
s. Boulder Bridge Monitor — d. Koronis Hills Country Hermosa

$NORTHEASTERN OKLAHOMA A. & M. COLLEGE, MIAMI, OKLA.
*•Norse Mercedese's Ann — Jr3 295 590 10535 473
s. Meadow Lodge Rex's Romeo — d. Oven's Angel Mercedese

O'CONNOR, LYDIA A., SCHUYLERVILLE, N. Y.
*Rocky Ledge Christmas Bell — Sr4 358 716 12347 609
s. Idylbrook Finn — d. Forge Hill Bellbountiful

$OHIO STATE UNIVERSITY, COLUMBUS, OHIO
*Ohio Barbara Lila — Sr3 335 670 8629 395
s. Welcome In Countryman — d. Ohio Dreaming Lila

OKLAHOMA A. & M. COLLEGE, STILLWATER, OKLA.
*Boehle's Damsel's Shirley — 7 322 644 7105 406
s. Damsel's Aristocrat — d. Springdale Shirley Jean
•Sooner Ambassador Wistaria — Jr2 275C 550 5808 277
s. Meadow Lodge Ambassador — d. Sooner Mohican Whistle
•Sooner Mohican Ravia — Jr2 305 610 4415 227
s. Meadow Lodge King's Mohican — d. Cooper's H. Ravia
*•Sooner Mohican Whistle — Sr4 263 526 5345 252
s. Meadow Lodge King's Mohican — d. Cooper's H. Wilma

$OLSON, RAYMOND P., RAYOL'S FARM, FARMINGTON, CONN.
*•Rayol's Ultra Lady — 8 279 558 9546 398
s. Pharos Eugene's Thor — d. Tri-Gables Ultra Lady
*•Rayol's Ultra Lass — 5 256 512 8642 348
s. Rayol Noble Governor — d. Rayol's Ultra Lady
•Wildwood P. Dolores — Jr3 249 498 5319 259
s. Charlescote Pacemaker — d. Butterfat Jem of Broadmead

ORR, LINDEN W., ORANGE GROVE FARM, SANTA PAULA, CALIF.
•Gardenville Donna Iris — Sr4 305 610 11751 547
s. McDonald Farms King Don — d. Gardenville Queen Iris

$PATRICK, ROY C., QUINTON STOCK FARM, QUINTON, N. J.
•Ivanhoe's Lady Marie — Jr4 288 576 10463 472
s. Riegeldale Emory's Ivanhoe — d. Fair Field Lady Marie
•Majesty's Victorette — 5 272 537 9631 435
s. Dinsmore Royal Majesty — d. Madrey Farm Victorette
Quinton Blaze's Dancer — Jr2 314 628 6832 359
s. St. James Champion Blaze — d. Langvalley Salome

$PAYNE, ETHEL, SILVER MOUNTAIN FARM, MILLERTON, N. Y.
•Rex's Susie — 11 305 610 12902 527
s. Waldorf R.S. Music Master — d. Susie's Suzette
•Speckles' Countess Sylvia — 7 220 440 7246 328
s. Wyebrook Greenwich Count — d. Meadow Farm's Speckles

PEACOCK, D. W. K., KILMAC FARM, FLANDERS, N. J.
Kilmac Emperor's Pennywise — Sr4 365 925 11152 593
s. Broadland Emperor — d. Chinquapin Pennywise

$PECK, G. HAROLD, PECKHURST FARM, SCHUYLERVILLE, N. Y.
*•Peckhurst Duchess — 6 249 498 6070 321
s. Waldorf Happy Duke — d. Grace of Hickory Hollow

$PECKMAN, JOHN S., PLEASANT VIEW FARM, CHAMBERSBURG, PA.
•Pleasant View Hardwick Celia — Jr2 299C 598 5987 321
s. Langvalley Levity Hardwick — d. Pleasant View Royal Clover
•Pleasant View Hardwick Prim — Jr2 256C 512 6265 283
s. Langvalley Levity Hardwick — d. Pleasant View Primrose
*•Pleasant View Royal Begonia — Jr4 262C 524 7719 349
s. Churn Creek's Royal Don — d. Pleasant View Bea
*•Pleasant View Susanna — Sr4 262 524 7098 374
s. Sonsie's Vagabond — d. Pleasant View Faye

$PEISSNER, HARVEY, SURPRISE VALLEY FARM, YELM, WASH.
*Peissner's Cleo — 8 320 640 7874 331
s. Valley Gem Cacique — d. Peissner's Loreen
*Surprise Valley Buttergirl — 5 324 648 8506 418
s. Cloverleaf Orchid's Byrne — d. Peissner's Crystal

$PENNEY, J. C., PRE-EMINENT GUERNSEY FARM, GALLATIN, MO.
•Pre-Eminent Glenda's Kate — 5 305C 610 13869 644
s. Foremost Royal Mercury — d. Superb's Glenda
•Pre-eminent Kookie — Sr4 305C 610 9848 493
s. Royal Superb — d. Templar's Dora
Pre-Eminent Maria Theresa — Jr2 365 730 9043 432
s. Foremost Acme 20th — d. Pre-Eminent Glenda's Kate
•Pre-Eminent May — Jr2 305C 610 8659 412
s. Foremost Acme 25th — d. Grapelawn Gem 2d
*•Pre-Eminent Royal Corinne — Sr4 305C 610 9645 538
s. Royal Superb — d. Hamilton's Corinne

$PENNSYLVANIA STATE COLLEGE, STATE COLLEGE, PA.
*•Penstate Caesar's Suzette — Jr4 219 438 8486 443
s. Groton House Caesar's Penn — d. Penstate Crusader's Suzanne
•Penstate Noble's Beauty Sue — Jr2 305C 610 7965 381
s. Coldspring's Noble's Favor — d. Penstate Caesar's Lady Sue

$PERONA, EMIL, PERONA FARM, ANDOVER, N. J.
•Perona Countryflower — Sr3 292C 584 8622 344
s. Brian Boru Countryman — d. Jerome's Lady of Brook Dale
*•Perona Farm Sunshine — 7 305 610 10068 409
s. Brooklawn's Viking — d. Peerless' Josie
•Perona Royal Coronet — Jr2 305C 610 7113 310
s. Woodacres Royal Count — d. Perona Farm King's Josa
•Perona Royal Princess — Jr2 305C 610 7073 322
s. Woodacres Royal Count — d. Perona Farm. Lady Jerome

§PERRY, RALPH H., MAPLEWOOD FARM, IRA, VT.

•Maplewood Chickie	5	305	610	9128	414
s. Maplewood Helena's Major	d. Christie's Fern				
•Maplewood Mont Charm	Jr2	272	544	5569	260
s. McDonald Farms Vermont King	d. Maplewood Chickie				
*•Maplewood Mont Judith	Sr3	299	598	9277	485
s. McDonald Farms Vermont King	d. Maplewood Katherine Alice				
Maplewood Mont Starlight	Sr2	318	636	8273	428
s. McDonald Farms Vermont King	d. Maplewood Hornet's Star				
*Maplewood Veronica	7	318	636	11344	451
s. Maplewood General	d. Maplewood Helen Vera				

§PERRY, WALTER C., HICKORY RIDGE FARM, HAMPTON, N. Y.

*•Maplewood Dairy Queen	6	305C	610	13401	628
s. Fra-Mar Hornet	d. Helena of Maplewood				

PETERS, ARTHUR, MR. & MRS., MOMENCE, ILL.

*Mitzie's Aggie of Norview	6	337	674	8661	486
s. Owendale's Supreme	d. Mitzie Girl of Maple Lawn				

§PETERSON, ROBERT L., WHITE-LEA GUERNSEY FARM, EDMORE, MICH.

Maxine's Laura	Jr4	365	730	15136	744
s. Bournedale Maxim's Gold Prince	d. Victoria's Maxine				
Watson Sandy	Jr2	365	730	12575	652
s. Illustrator's Gay Prince	d. Neptune's Scarlet				

§PFEIFFER, WALTER R. & HERMAN W., PFEIFFER FARMS, ARLINGTON, NEBR.

•Edgebrook Kadi Lynn	Jr3	193	386	4369	202
s. McDonald Farms Ideal Kadi	d. Edgewater Baron's Linda				
Midland B Princess	Jr2	365	730	7087	414
s. Jo-Be Kadi's Brutus	d. Edgewater Baron's Princess				

§PHILLIPS, FLOYD R., PHIL-ESTA GUERNSEY FARM, RUPERT, IDAHO

*Vida of Thousand Springs	10	352	704	8981	403
s. Franchester Reflector	d. Veletta of Thousand Springs				

§PHIPPS, J. M., MAPLEMOORE FARMS, GALAX, VA.

•Gold Braid Charity	Sr2	305C	610	9323	460
s. Whimsy Sir Henry Hudson	d. F. P. F.'s Highland Charity				

§PIGGOTT, WILLIAM T., PICKWICK FARM, PURCELLVILLE, VA.

•Pickwick Dimples	Sr4	305	610	8391	366
s. Mobjack Heather Laddie	d. Pickwick Annette				

§PINE STATE CREAMERY COMPANY, KILDAIRE FARM, CARY, N. C.

*•Kildaire's Belle	6	282	564	6133	319
s. Clear Springs' Foreman	d. Mabel's Carmen				

§PIOCH, WILLIAM F., WILLEDA FARMS, MILFORD, MICH.

*•Willeda Farms Eech	Sr4	242	484	7654	426
s. Cesar Neptune	d. Bettaleen Phlox				
*Willeda Farms Linda	6	312	624	7967	407
s. Eth-Mead Lenore's Steadfast	d. Bettaleen Jean				

§PLETCHER, HENRY L., EVERGREEN LAWN FARM, NAPPANEE, IND.

*Evergreen Dorthy of Sally	5	323	646	11237	547
s. Clearland Butterfat Cherrybud	d. Evergreen Sally of Dorthy				

§PLUSHANSKI BROTHERS, THE P. B. FARM, CLINTON, N. J.

P. B. Primus' Princess	Jr2	325	650	8035	351
s. Mulhoraway Butterfat Primus	d. Ultimate's Princess				

§POTTER, F. ARTHUR, JR., TAMARACK HILL FARM, WASHINGTON, CONN.

*•Arlen of Tamarack Hill	Sr2	305C	610	6451	340
s. Fuller Farm Leader	d. Fuller Farm Delores				
•Maidstone Farm Dotty	Jr4	305C	610	10240	531
s. Hop Brook Warden's King Henry	d. Dot of Radio Guernsey Farm				
*•Orchard Brook's Arachne	Sr3	305C	610	9903	537
s. Zenda Modesty's Arno	d. Savada Farms Arachne				
*•Orchard Brook's Vanity	Sr3	305C	610	10710	521
s. Douglaston Emperor Lanceman	d. Whimsy Vanity Fair				
Sunny Lea Fidelia	Sr2	365C	730	7908	354
s. Sunny Lea Levity Prince	d. Sunny Lea Dot				
*•Sunny Lea Levity Flirt	Jr3	305C	610	6206	331
s. Sunny Lea Levity Prince	d. Wood Ford Wallis				

§POWER, L. W., CHUKLUCK FARM, BURLINGTON, WASH.

Chukluck Ginger	5	336	672	10917	557
s. Avalawn Louis	d. Chukluck Genevieve				
Chukluck Ladydid	5	322	644	11722	609
s. Avalawn Louis	d. Bear Canyon's Lady				
Chukluck Novelty	Sr3	306	612	10204	516
s. Fircrest Noble Duke	d. Nosegay of Chicona				

PRATT, GEORGE D., JR., SUNNY VALLEY FARM, NEW MILFORD, CONN.

Sunny Valley Jethro's Arbutus	Sr2	365	730	6307	327
s. Coronation Majestic's Jethro	d. Indian Rex's C-ab Arbutus				
Sunny Valley King's Pepsie	Sr2	329	780	8742	452
s. Falcon's Patriot King	d. Sunny Valley Pepsie				
Sunny Valley P. Boy's Marilyn	Sr2	365	928	10522	522
s. Golden Harvest Play Boy	d. Sunny Valley's Marilyn				
*Sunny Valley's Emily 2d	Sr4	365	702	13093	585
s. Sunny Valley's Valiant	d. Sunny Valley's Emily				
*Sunny Valley's Esther 2d	6	365	730	10089	525
s. Sunny Valley's Imperial	d. Sunny Valley's Esther				
*Sunny Valley's Favorite 6th	Sr4	365	1095	12550	634
s. Sunny Valley's Noble Man	d. Sunny Valley's Favorite				

§PRICE, G. B., RICH HILL FARM, CLIFTON, N. C.

*•Rich Hill Orchid	6	298	596	7935	347
s. Klondike Herald	d. Cardinal's Edith				

§PRITZI, JOE, WESTLYNN FARM, PAYETTE, IDAHO

•Westlynn Clute	5	301	602	10501	496
s. Chedco Monarch	d. Chuckanut Clutie				

§QUERNHEIM, HARRIETT & WILSON, RUSSEL, HEIMSON GUERNSEYS, MURPHYSBORO, ILL.

*•Lady P. S. Helen	Sr3	305C	610	8984	393
s. Sunnyfield Patsy's Star	d. Lady Hollie of Oak Grove				

§QUERNHEIM, HENRY & WILSON, RUSSEL, HEIMSON GUERNSEYS, MURPHYSBORO, ILL.

Scottie's I. F. Mayfair	Jr2	365	730	7988	369
s. Seco Imperial Fair Boy	d. Shiloh Valley's Countess				

§RANNEY & BROWN, BONNIE BROOK FARM, WATERLOO, IOWA

Bonnie Brook Farm Fairy	Jr2	335	670	5649	293
s. Highland Place Esquire	d. Bess of Bonnie Brook				

§RASMUSSEN, WILLIAM J., "SARIVAL GUERNSEYS", GLENDALE, ARIZ.

*Central Portia	14	314	628	6273	293
s. King's Fancy	d. Influence's Polly				
•Rasmussen Farms Shiela	Sr3	293	586	5061	288
s. Rasmussen Farms Diablo	d. Rasmussen Farms Shirley				

§REED, JOHN M., GRANDVIEW FARM, KITTANNING, PA.

*Grandview's Happy Belle	8	307	614	8213	423
s. Grandview Lad	d. Grandview's Millette				

§REED, JOHN M. & SON, GRANDVIEW FARM, KITTANNING, PA.

*•Golden Top's Gay Lassie	8	303	606	7600	349
s. Dottie's Bill	d. Golden Top's Gay Milkmaid				

§REED, WILLIAM G., GRAYSMARSH FARM, SEQUIM, WASH.

*Graysmarsh Butter Girl	Jr4	365	730	12697	616
s. Chicona Caliph	d. Graysmarsh Buttercup				
Graysmarsh Princess Esther	Jr2	289	578	6746	397
s. McDonald Farms Indian Prince	d. Graysmarsh Elizabeth				
London King's Conna	Jr2	365	730	10692	495
s. McDonald Farms London King	d. Connie of Fairacres				

§REED, WILLIAM G. & LANCASTER, LESTER J., GRAYSMARSH FARM, SEQUIM, WASH.

*•Caliph's Bell Mollie	6	305C	610	11244	582
s. Chicona Caliph	d. Bell Acres Mollie				
*Cloverhill Flossie's Rita	5	365	730	13612	570
s. Chuckanut Hattie's Lad	d. Flossie of Home Comfort Farm				
*Fircrest Peaceful	6	365C	730	13177	602
s. Argilla Conquest	d. Fircrest Princess Beauty				
*Graysmarsh Adeline	8	365C	730	11619	507
s. Victor's Skagit Chief	d. Madeline of South City				
*•Graysmarsh C. Coleen	Sr4	272C	544	9286	429
s. Chicona Caliph	d. High Valley Chorine				
*•Graysmarsh Elizabeth	7	305C	610	7864	469
s. Chicona Caliph	d. High Valley Beth				
*Graysmarsh Jane	Sr4	333	666	12174	526
s. Chicona Caliph	d. June May Queen				
*Graysmarsh Paulette	7	332	664	11960	668
s. Chicona Caliph	d. Pride's Pauline of Stuart View				
•Graysmarsh Sandra	Jr3	305C	610	8597	430
s. Chicona Caliph	d. Goldie's Suzanne				
*•Valley Pride's Darling	Jr4	305C	610	9067	532
s. Wandamere Phylip	d. Valley Pride's Princess Daisy				

REESE, HARRY, STRINGTOWN GUERNSEY FARM, PRESCOTT, IOWA

*Stringtown Lareta	5	365	730	8554	406
s. Boulder Bridge King's Sun Ray	d. Stringtown Ladora				

§REEVES, EDWARD T., WIN-ON-A FARMS, BALDWINSVILLE, N. Y.

Win-on-a Farms C. V. Rosalie	Jr2	365	728	8130	443
s. Win-on-a Farms Clara's Valor	d. F. C. Rosalie of Win-on-a Farms				

§REFF, MILO R., GUERNSEY GRANGE FARMS, UNIONDALE, IND.

*Glamour of Guernsey Grange	6	356	712	8354	412
s. Pharoa of Guernsey Grange	d. Velma of Guernsey Grange				

§RHAME, PAUL W., RHAMEFIELDS FARM, FLINT, MICH.

Rhamefields Farm Tula	Sr2	345	690	7306	404
s. Maxfield Farm General	d. Supreme Mabel of Capitol View				
*Rose's Dottie O'Day	7	319	638	7437	297
s. Victory Mac	d. Maxfield's Rose O'Day				

§RICHARDSON, LLOYD N. & GENEVA D., CEDAR SPRINGS FARM, BEL AIR, MD.

*Cedar Springs Country Star	Jr3	365C	730	9037	439
s. Churn Creek's Countryman	d. Coolbranch Ruler G. Lady Star				

§RICHART, EARL H., MR. & MRS., TWIN-HART GUERNSEY FARM, MONTESANO, WASH.

*•Twin-Hart Crimson	Jr3	293C	586	7589	388
s. Western Glow Leader	d. Western Glow Carmen				
*•Twin-Hart Marge	Jr3	305C	610	9935	447
s. Doo Drop's Major	d. Twin-Hart Norma				

§RIGGS, GERALD & RUSSELL, SHADY LANE FARMS, SHIRLEY, IND.

•Bent Lane Bonnie	Jr2	305C	610	6491	287
s. Raemelton Brilliant Lad	d. Bent Lane Melinda				
*•Bent Lane Piper's Linda	6	305C	610	8442	413
s. Charlescote Pied Piper	d. Nelly of Flowery Lawn				

§RINEHART, E. JAY, RINELAND MANOR, GALION, OHIO

Rineland Manor Sentry Bella	Jr2	365	730	10683	468
s. Langwater Sentry	d. Raemelton Levity Betsy				

§ROBINSON, EVERETT E., REDLAND GUERNSEY FARM, WILDERVILLE, OREGON

•Redland June	Sr2	300	600	8553	438
s. Chuckanut Phylbond	d. Redland Flossie				
•Redland Ruby	Jr2	273	546	5797	274
s. Cloverhill Supreme's Rubin	d. Craigland Lu Ann				
*•Redland Taffy	Jr4	283	566	8911	452
s. Gaylord's Squire's Nonpareil	d. Redland Mitzy				

§ROBINSON, EVERETT E. & MARION, REDLAND GUERNSEY FARM, WILDERVILLE, OREGON

*•Lee Ann's Elaine	Sr3	272	544	8576	395
s. Waughbrook Don	d. Craigland Jeanne				
Valley Rogue Petite	Sr2	352	704	6913	415
s. Chuckanut Phylbond	d. Valley Rogue Gertrude				

§ROEMER, EDWARD P., PIER FARM, FOND du LAC, WIS.

Sangamo Twinkler's Irma	Sr2	274	548	8662	408
s. Langwater Twinkler	d. Dot-Mar Pharaoh's Beauty				

§ROEMER, JOHN P., 3 H. ACRES, OCONOMOWOC, WIS.

Daphne of Manitou	Jr2	259	518	5082	268
s. Luxerin Cheerleader's Commando	d. Dolly of Manitowoc				

§ROESCHLEY BROTHERS, ROES-MOR FARMS, FLANAGAN, ILL.

*Roes-MOR Victor's Lilac	Jr3	365	730	12606	599
s. Boulder Bridge Victor	d. Roes-MOR Liv-Iro Daisy Ann				

§ROGERS, HERBERT J., SHADY LAWN GUERNSEY FARM, EMDEN, ILL.

*Hill View Darlene	7	357	714	10009	529
s. Green Meads Trojan	d. Honeggerville Delight				

ROGERS, NELSON, KING FERRY, N. Y.

*Win-on-a Farms Jason's Rose	5	327	642	9549	441
s. Tarbell Farms Noble Jason	d. Win-on-a Farms H. R. Rosalie				

§ROTH, ALLEN, LONE OAK FARM, LOWELL, MICH.

*Lone Oak's Goldie	Sr4	310	620	10194	443
s. Rex Golden of Cowham Farm	d. Betty Lea of Lone Oak Farm				

§ROUSH, EDSON, LOCUST GROVE FARMS, RACINE, OHIO

Bart's Velma of Oakdale	5	315C	630	10066	522
s. Welcome In Forward's Bart	d. Count's Violet of Oakdale				
*+Locust Grove Margaret C.	Jr4	305	610	11758	554
s. Welcome In Cody	d. Locust Grove Mazie F.				

§RUEHS, E. W., ROSEMONT FARM, CALEDONIA, MICH.

+Jerry's Celia of Wilhilnor	Jr2	284	568	6846	349
s. Sunny Side Jerry	d. Wilhilnor Dutch Clara				
*Rosemont C Honey	6	353	706	11177	497
s. Carlo of Hickory Grove	d. Rosemont Honey				
*+Rosemont C. Love Dove	5	298	596	8726	413
s. Carlo of Hickory Grove	d. Rosemont Dove Tail				
*+Rosemont C Queenie	5	293	586	8585	396
s. Carlo of Hickory Grove	d. Cutler's Andy's Queen				
+Rosemont F Bluebell	Jr2	301	602	7832	385
s. Elane's Fritz Sunny Side	d. Rosemont Dove Tail				
*+Rosemont G. Blueeyes	Jr4	272	544	8251	349
s. Rosemont Stayer Gentleman	d. Rosemont C Blackeye				
*Rosemont G Star	Sr3	365	730	12517	605
s. Rosemont Stayer Gentleman	d. Rosemont C Princess				
*Rosemont H Dorothy 2d	Sr3	359	718	9564	428
s. Carlo of Hickory Grove	d. Rosemont H Dorothy				
*Rosemont J Eunice	6	365	730	8711	430
s. Sunny Side Jerry	d. Rosemont Queen Eunice				
*+Rosemont Jip	9	283	566	7796	410
s. Ultra Prince of the Ridge	d. Rosemont Joan				
*Rosemont J Joan	5	357	714	13895	728
s. Sunny Side Jerry	d. Rosemont C. Josie				
*+Rosemont K Butter Maker	Sr3	300	600	10054	510
s. Rosemont C King	d. Rosemont J Eunice				
*Rosemont P Lass	Jr3	335	670	9754	412
s. Meadow Gold R. Peerless	d. Rosemont F Lass				
+Rosemont P Lizzie	Jr2	286	572	8186	336
s. Meadow Gold R. Peerless	d. Rosemont F Linda				
*+Rosemont T Sweetheart	7	297	594	8955	376
s. Rosemont Tamarack	d. Rosemont Laddie's Sweetheart				
*+Rosemont U Bud	8	297	594	13659	519
s. Ultra Prince of the Ridge	d. Rosemont Blossom				
*+Rosemont U Molly	9	296	592	9974	426
s. Ultra Prince of the Ridge	d. Rosemont Aunt Molly				

§RUEHS, NELSON F., ROSEMONT FARM, CALEDONIA, MICH.

*Rosemont W Sally	Jr3	352	704	11632	515
s. Meadow Gold H. Winston	d. Rosemont Victory Star				

§SAIRO, CHARLES, GREENWOOD DAIRY FARM, EMPORIA, VA.

Rosey of Greenwood	Jr2	365	730	3933	189
s. Midview Royal's Supreme	d. Rosey of Rockwell's Farm				

§SAMUELS, HERMAN, MAPLE LANE FARM, JAMISON, PA.

Gardenville Golden Vesta	5	365	730	10189	488
s. Bournedale Inheritance	d. Provost's Charm				
Gardenville Mayflower	10	315	630	11459	527
s. Maywick	d. Tranquility				
Maple Lane B. Janet	Jr2	329	658	7228	362
s. Gardenville King's Beacon	d. Gardenville H. Beatrice				

§SANBORN, ROGER C., SANBORN FARM, BOSCAWEN, N. H.

*Sanborn Farm Amy	5	365	730	9363	402
s. Sanborn Farm Bambi	d. Randot Mereduchess				

§SANDS, D. C., BENTON FARMS, MIDDLEBURG, VA.

Benton's Excellence Sequel Ann	Jr2	365	730	8413	417
s. McDonald Farms His Excellence	d. Benton's Lucky Sequel				
*Benton's Lady Paula	Jr4	339	678	9334	465
s. Benton's Sir Lucky Hero	d. Benton's Excellent Paula				
*+Benton's Lady Persus	Jr3	305	610	8820	367
s. Langwater Lord Benton	d. Benton's Lucky Persus				
Benton's Lucky Hannah	7	321	642	10148	440
s. Mt. Ararat's Sir Lucky	d. Benton's Happy Hannah				
*+Benton's Lucky Marie	7	294	588	10095	465
s. Mt. Ararat's Sir Lucky	d. Benton's Merry Maiden				
*+Benton's Lucky Polly	7	278	539	8372	403
s. Mt. Ararat's Sir Lucky	d. Benton's Patience				
*Benton's Lucky Sonora	5	365	730	13633	667
s. Mt. Ararat's Sir Lucky	d. Benton's Lucky Susan				
*Benton's Nicolette	9	318	636	10009	517
s. Mt. Ararat's Sir Lucky	d. Benton's Nancy Lou				

§SAVIDGE, R. B., SILVER LAKE FARM, LEROY, MICH.

+Penasa Boris Beth	Jr3	201C	402	4057	218
s. Cesor Postiff's Boris	d. Penasa Beau's Bethel				

§SCHARPING, GERALD F., SHADY MAPLES FARM, ALBION, N. Y.

+Shady Maples' Pet Moonbeam	Jr2	305C	610	7694	323
s. Tarbell Peerless Peter	d. Gem's Yuletide				
+Shady Maples' Pet Peggy	Sr2	305C	610	7900	389
s. Tarbell Peerless Peter	d. Twin Birch Valor's May				
*+Shady Maples' Pet Swense	Jr3	305C	610	8888	375
s. Tarbell Peerless Peter	d. Gem's Yuletide				

§SCHERTZ, RAY T., GREEN VIEW ACRES, FLANAGAN, ILL.

*+Cruiser's Lilly of The Valley	Jr3	289	578	8433	433
s. Boulder Bridge Cruiser	d. Secret's Miss Lilly				
+Susabelle of Green View Acres	Jr3	263	512	7468	356
s. Boulder Bridge Cruiser	d. Secret's Susan				

§SCHNEBLY, ROY S., CROWN STONE FARM, CLEAR SPRING, MD.

*+Woodside Hall Country Myrtle	Jr4	305C	610	9732	502
s. Groton House Countryman	d. Woodside Hall Lady Jonquil				

§SCHNEBLY, SETH K., CROWN STONE FARM, CLEAR SPRING, MD.

*+S. K.'s Daisybelle	8	300C	600	7218	380
s. Hampstead Farms Royal Model	d. Ruby's Vanity of Eden Plains				

§SCHOENHOFEN, LEO H. & EMILY BELL, EM-LO FARM, CHESTER SPRINGS, PA.

*+Grissom's Addie	Jr3	290	580	3375	200
s. Witchwood Midnight Shane	d. Pharos Cedar's Queenie Mae				
*+Sobelman Farms Clara	Sr3	296	585	8140	366
s. Gardenville Supreme's Duke	d. Arbobess Pride Carole				

§SCHROEDER, HARVEY F., SCHROEDER'S GUERNSEY FARM, BILLINGS, MONT.

*Maxim's La Noce Dazzle	5	352	704	9201	462
s. Green Valley Royal Maxim	d. Tianna's Jessie				

§SCHWABACHER, JULIAN L., BARBIAN FARM, BETHLEHEM, CONN.

*+Barbian Fenoe	Jr3	226	452	8260	375
s. McDonald Farms Ferdinand	d. Barbian Meadow Glow				
*+Barbian Fesandra	Jr3	204	408	6147	306
s. McDonald Farms Ferdinand	d. Barbian Vinnagen				
Barbian L. Reverie	Jr2	310	620	5411	302
s. Nyala Prince's Leader	d. Barbian Meadow Vere				
Barbian Verona	Jr4	365	730	10770	495
s. Green Meads King of Barbian	d. Barbian Meadow Vere				

§SCOFIELD, I. B., HOPEDALE FARMS, GRAND BLANC, MICH.

Adeline of Hopedale	Sr2	365	730	9852	437
s. Cewald's Commodore	d. Chieftain's Ella May				
+Amy of Hopedale	5	305	610	8503	411
s. Cewald's Duplicate	d. Terry of Hopedale				
Mum's Favorite of Hopedale	5	315	630	10713	463
s. Cewald's Duplicate	d. Mum of Hopedale				

§SCOTT, ROBERT M., HIGHLAND VIEW FARM, BEAR LAKE, PA.

*+Brook Farm Genie	Jr4	283	566	7716	328
s. Brook Farm Merry Boy	d. Brook Farm Martha's Jean				
+Isabelle of Highland View	Jr3	289	578	8252	367
s. Masterful's Tim of Hillside	d. The King's Farm Ruth				

§SECKER, GIRARD B., MAIZELAND DAIRY FARM, HANNIBAL, MO.

*Fairmount Queen's Babe	5	353	706	9263	471
s. Fairmount Cherub-Raider King	d. Elm's Queen's Babe				
*+Foremost Levity Sukie	Sr3	296	592	7044	322
s. Sterlingold Levity's Royal	d. Foremost Sukie				
*Maizeland Choice's Cameo	Jr4	311	622	6677	347
s. Fairmount Master's Nobleman	d. Fairmount Molly's Choice				
*+Maizeland Flossie's Emma	6	265	530	5717	326
s. Maizeland Greatheart Dean	d. Flossie's Erma				
*Maizeland Hannibal's Spotlite	5	336	672	8860	473
s. Fairmount Raider Hannibal	d. Starlet of Maizeland				

§SHANNON, SIDNEY L., SR., ROSEGILL FARM, URBANNA, VA.

*+Della's Duchess of Rosegill	Jr4	305	610	7562	414
s. McDonald Farms Honor Bright,	d. Traveler's Della of Rosegill				
Emerald of Rosegill	Jr2	326	652	7680	402
s. Lida's Prince of Rosegill	d. Raider's Etta of Rosegill				
*Fortune of Rosegill	Jr4	347	694	7751	457
s. McDonald Farms Honor Bright	d. Traveler's Faith of Rosegill				
*Fussy of Rosegill	Sr4	340	680	8506	391
s. McDonald Farms Honor Bright	d. Raider's Fashion of Rosegill				
Karla of Rosegill	Sr2	321	642	8861	439
s. Lida's Prince of Rosegill	d. Traveler's Kate of Rosegill				
Pet of Rosegill	Jr2	365	730	9260	409
s. McDonald Farms Honor Bright	d. Lady Pamela of Rosegill				
*Rosebud of Rosegill	Sr4	365	730	8271	403
s. Midview's Raider	d. Lady Ria of Rosegill				
*Stardust of Rosegill	5	336	672	6535	317
s. McDonald Farms Honor Bright	d. Traveler's Faith of Rosegill				
*+Star of Rosegill	5	288	576	7328	365
s. McDonald Farms Honor Bright	d. Traveler's Faith of Rosegill				

§SHAW, WOODARD, WOODSTOCK FARM, GLOVERSVILLE, N. Y.

*+Baron's Dahlia	7	279	558	8683	417
s. Douglaston Baron Rossmore	d. Green Meads Queen Dahlia				

§SHEEKS, K. W., SHEEKS FARM, KIMBERLY, MINN.

*+Evergreen Dairy Nina	Jr4	280C	560	8314	454
s. Elmcrest Dairy Boy	d. Evergreen's Naida				

§SHERBURNE, DOROTHY A., SHERBURNE PRAIRIE FARM, RUSK, WIS.

*+Sherburne Prairie Juli	Jr3	284C	568	5947	257
s. Langwater Omar	d. Sherburne Prairie Bella				

§SHERBURNE, V. K., SHERBURNE PRAIRIE FARM, RUSK, WIS.

*Badger State Susie	Sr4	365C	730	10533	538
s. Chedco Sheik	d. Lucky's Hope of Acre Fair				
+Sherburne Prairie Katrina	Jr2	272C	544	4216	219
s. Gaylord's Squire's Heritage	d. Sherburne Prairie Hester				
*+Squire's Delight of P. V.	Jr4	257C	514	7286	384
s. Gaylord's Squire's Heritage	d. P. V. Dee's Delight				

§SHERBURNE, V. K. & DOROTHY A., SHERBURNE PRAIRIE FARM, RUSK, WIS.

*+St. Croix Mac's Miss Lucille	6	305	610	9593	433
s. Lockshore St. Croix	d. St. Croix Peggy Ann				

§SHOOK, HAROLD, MAYLEE MANOR, QUINCY, MICH.

*Maylee Manor Bonita	5	322	644	10202	450
s. McDonald Farms Guiding Star	d. May's Susie Q.				
*Maylee Manor King's Royaline	Jr3	346	692	8131	496
s. Meadow Lodge King of The West	d. Phoebe of Weneeda				
Maylee Manor Nellie	Jr2	365	730	6752	328
s. Franchester Fair Play	d. Maylee Manor Beauty				

§SHULER, J. B., BOMIR GUERNSEY FARM, HOLLY HILL, S. C.

*+Betty's Lula Belle	13	267C	534	7165	306
s. Shadow's Lightning	d. Roberta Cherokee's Betty				
*+King's Ada's Carol	8	253C	506	7058	319
s. Quail Roost Prince Carol	d. Crouch King's Ada				
*Rock Springs Butterfat Dryad	11	339C	678	10957	429
s. Butterfat Briar's Governor	d. Eastern's Sylph of R. S.				
*Shuler's Jessie	Sr3	332C	664	7591	377
s. Hinson Reveller King	d. Hollistar's Jessie				

§SICHI, ROGER R. & SON, SICHI FARM, EIGHTYFOUR, PA.

*+Sichi's Farm's Princess	Sr3	257	514	5203	246
s. Lone Oak Queen's Maxim	d. Princetta of Lone Oak Farm				

§SIEBEL, EDNA K., LINDENHURST FARMS, LAKE VILLA, ILL.

Lakewood Honeysuckle	Sr4	365	730	9917	443
s. Florham Duvaux	d. Lakewood Evelina				
Lindenhurst Dorvillee Rose	5	322	644	7846	352
s. Dorvillee Lad's Laddie	d. Juan's Rose				
Lindenhurst Evaline	6	365	730	10351	438
s. Dorvillee Lad's Laddie	d. Proud Princeton's Ethelyn				
+Lindenhurst Italia	6	305	610	10074	443
s. Dorvillee Lad's Laddie	d. Lindenhurst Marcia				
Lindenhurst Mildred	Jr2	365	730	10195	524
s. Burton Lane's Supreme Kopp	d. Lindenhurst Princess Isabel				
Lindenhurst Ruby	Sr3	309	618	8392	425
s. Burton Lane's Supreme Kopp	d. Lindenhurst Lady				
Lindenhurst Thelda	Jr2	365	730	8642	420
s. Burton Lane's Supreme Kopp	d. Lindenhurst Bessie				
+Lindenhurst Topsey	Jr2	281	562	6120	282
s. Burton Lane's Supreme Kopp	d. Lindenhurst Beulah				

§SIGRIST, ELDON E., SEVEN MAPLES FARM, WEST SALEM, OHIO

*Seven Maples Donna's May	Sr4	318C	636	6352	348
s. Villa-Way Master's Philip	d. Donna's Joy of Sugar Grove				

§SIMMONS, JOHN & LeROY, RoyJon FARMS, BELLVILLE, OHIO

Levity Pat's Katy	Jr2	312	624	7095	380
s. Queen's Levity Pat	d. Triumph's Kathie				

§SIMMS, ALBERT G., LOS POBLANOS RANCH, ALBUQUERQUE, N. MEX.

*-Poblanos Candy Rhodora	Sr3	252C	504	8544	398
s. Curtiss Candy Levity James	d. Poblanos Roamer Ruby				
Poblanos Hannibal's Ina	Sr3	314C	628	6849	427
s. Woodacres Royal Hannibal	d. Santa Cruz Elector's Ines				
-Santa Cruz Elector's Yolanda	6	252C	504	8188	401
s. Santa Cruz Hollaston Elector	d. Santa Cruz Hollaston Yarrica				

§SMITH, CHARLES F., JR., OAKLAND MANOR FARMS, UNION BRIDGE, MD.

*-Virginia Oakland Manor	8	281C	562	7616	392
s. Foremost Royal Combination	d. Phlox of Oakland Manor				

§SMITH, GERARD C., RATCLIFFE MANOR FARMS, EASTON, MD.

-Ratcliffe Manor Jacenta	Sr2	305C	610	8613	430
s. Spencer's Landing Caesar	d. Pan Juan of Ratcliffe				

§SMITH, HOWARD C., CHICKAWIPPE FARM, GENEVA, N. Y.

*Chickawippe Aria	Jr3	319C	638	8839	440
s. Valiyvu Concentrator	d. Windwood Valor Queenly				

§SMITH, J. ROY & ELTON R., MED-O-BLOOM FARM, CALEDONIA, MICH.

*Med-O-Bloom Clara	6	363	726	9489	416
s. Rosemont Majesty	d. Med-O-Bloom Ruth				
Med-O-Bloom W. Maggie	Jr2	352	704	8707	367
s. Meadow-Gold R. Warrior	d. Med-O-Bloom Maggie				
Springrove Ultra's Betty	Jr2	308	616	8826	395
s. Cenor Mercury's Ultra	d. Springrove Louise's Dinah				

§SNARR, WARD, WARDHAVEN FARM, SILER CITY, N. C.

*Skuggek Lady Belinda	Sr3	310C	620	7738	404
s. Riegeldale Judy's King	d. Shamrock Belle of Skuggek				
*Wardhaven Donna Lassie	6	327C	654	7127	373
s. Quail Roost Taurine Prince	d. Maud's Lassie of Cedar Grove				

§NYDER, C. H., SUNNYHILL FARMS, IMPERIAL, PA.

*-Shona Rosie	8	288	576	5904	262
s. Coldspring's Romulus Equal	d. Shona Notie				

§SPENCER, G. C., PINE VALLEY FARMS, CLE ELUM, WASH.

*-Pineval Hortense	7	299C	598	9388	431
s. Valley Gem Horatio	d. Ester of Pine Valley				
*-Pineval Mountain Bluebell	5	301C	602	11079	466
s. Flying Horse Master's Phil	d. Theo-Vale Brita				

§SPIES, ROGER, ROGINE ACRES, DOVER, OHIO

-Alice Free Maxim	Jr2	305	610	7400	386
s. Riegeldale Maxim's Thor	d. May's Free Alice				
-Jupiter's Free Ella	Sr2	305	610	8799	428
s. Riegeldale Maxim's Thor	d. Jupiter's Free Mayflossie				

§SPROLE, M. W., MR. & MRS., BONNIE VISTA FARM, MASON CITY, IOWA

*Bonnie Vista's Ginger	Jr3	365	730	8674	423
s. Sno-Bon of Bonnie Vista	d. Sunny Morn Franklin's Grace				
Bonnie Vista Sno-White	Jr2	306C	612	7089	339
s. Bournedale Maxim's Ace	d. Bonnie Vista's Sno-Frolic				

§STANER BROTHERS, GREEN TREE FARM, ARGOS, IND.

*-Jewel of Staner's Farm	6	305C	610	11213	653
s. South Wind Neon	d. Lucy's Mary Lee				

§STANTON, DOUGLAS R., OLD HOMESTEAD FARM, GREENVILLE, N. Y.

-Old Homestead Cupid	Jr2	305C	610	7505	409
s. McDonald Farms Denley	d. Old Homestead A Doris				
*-Old Homestead Perfect Actress	Jr4	281C	562	7209	339
s. Caumsett Peer	d. Old Homestead Eliza				

§STAUFFER, IRA, VALMARK GUERNSEY FARM, LYNDEN, WASH.

*-Valmark Hopeful Maid	Sr3	283	566	5832	307
s. Rozelyn's V. Jay	d. Dimple Honey's Hopeful				

§STEVENS, L. B., SHORELAND FARM, OCONOMOWOC, WIS.

*-Shoreland Golden Dawn Lady	8	271	542	6785	327
s. Shoreland Chedco	d. Shoreland Dawn				

§STEVENS, R. S., APTAKISIC FARM, PRAIRIE VIEW, ILL.

Aptakisic Glen's Margaret	Sr2	365	730	9418	439
s. Meadow Lodge King Glen	d. Curtiss Candy Levity Melody				

§STEVER, N. F. & SONS, JOHNSON CITY, N. Y.

Stever's Bright Juanita	Sr2	347C	694	9230	461
s. Tarbell Bright Larchmont	d. Victor's Midge				

§STILES, CHARLES H. & H. LYNDON, GREENACRE FARMS, MOIRA, N. Y.

*-Greenacres K. Ariel	Jr4	299	598	9976	411
s. Greenacres Jubilee King	d. Greenacres Adventure				

§STONGROV, OSKAR, MR. & MRS., MONTCALM FARM, PHOENIXVILLE, PA.

Broadwater Sterope	Jr2	350C	700	7077	291
s. Antietam Souvenir	d. Broadwater Queen Candace				

§STOUDER, H. O. & SONS, FAWN ISLE FARM, SOUTH WHITLEY, IND.

*-Bonnie C. of Orchard Lane	Jr4	293C	586	8638	431
s. Gray Haven Argo's Constant	d. Tanners Belle Beauty				

§STUKEY, FRANK L., FRANELEN FARM, HOWE, IND.

-Franelen Corette	Jr3	305C	610	8602	403
s. Kneipp Spring Mary's Lad	d. Franelen Corita				
-Franelen Lustrous Dawn	Jr2	305C	610	7047	342
s. Sterlingold Levity Lustrous	d. Franelen Pride's Donita				
-Franelen Lustrous Maya Foam	Jr3	305C	610	8446	410
s. Sterlingold Levity Lustrous	d. Franelen Mavis Foam				
-Franelen Lustrous Queenie	Jr4	305C	610	9986	431
s. Sterlingold Levity Lustrous	d. Queenie of Silver Spring				

§STURGIS, MONROE, ROCK HILL, S. C.

*Edisto Farm's Favorite	6	310	620	7494	346
s. Edisto Farms Challenger	d. Fashion's Grace				

§UBER, O. P. & LEMMON, R. H., JR., SONNYLAINE FARM, WHITMIRE, S. C.

*Sonnylaine Maxim Magic	7	365	730	9844	523
s. Quail Roost King Don	d. Quail Roost May Magic				

§SUMMERS, CLARENCE E., GOLDEN BOW FARM, BOW, WASH.

-Marymoor Rudi's Cottie	9	290	580	8049	343
s. Marymoor Rudi	d. Cottie Phyllis of Grangeville				
*-Sky Connie Q.	Jr3	305	610	9950	518
s. Far West Confident	d. Sky Q. T.				

§UNNYHILL FARMS, INCORPORATED, IMPERIAL, PA.

*Normandy Marian	Sr3	365	1040	9234	495
s. Normandy Majestic	d. Normandy Clara				

§SWALES, G. O., CRESCENT STOCK FARM, JOHNSON, WASH.

*-Brabakers L. Gladiss	7	286	571	8094	380
s. Chuckanut Layman	d. Gladiss of River Dale				
*-Locust Nook Helga	8	301	605	10177	570
s. Alford Farm Pride's Butterfat	d. Locust Nook Hester				
*Sally's Maggie	11	334	665	12950	653
s. Dolley May's Edward	d. Cora's Sally of Saint Maries				

§STAGUE, S. P., SA ROSA FARM, SEQUIM, WASH.

Joliette of Sa Rosa	Jr2	316C	632	5599	262
s. Kendall's Roland	d. Maurice's Olympic Buttercup				
*Maurice's Olympic Buttercup	Sr4	311	622	11492	554
s. Western Glow Dairy Prince	d. Dorien's Bonny				
*Rosa of Sa Rosa	Jr3	365	730	8918	475
s. Delphi Dell Master Damon	d. Delphi Dell Bernice				
*Jewel's Rosie Queen	6	318	636	10718	540
s. Valley Pride's Gene	d. Hazel's Helen Jewel				

TEXAS TECHNOLOGICAL COLLEGE, LUBBOCK, TEXAS

Franchester Free Donna	Jr3	365C	1014	15090	715
s. Langwater Freeman	d. Donna Cain of Elgertron				

§TOBLER, CHARLES, JR., TOBLER FARMS, CONCORD, TENN.

-Alclusd Jewel's Radiance	5	289C	578	5499	252
s. Fairlawn Peerless Emir	d. Alclusd Pearl 2d's Jewel				
-James Farragut's Goldy's Girl	10	303	606	6273	285
s. Farragut's Maxim's Smith	d. Goldy's Foremost of Farragut				

§TOMLINSON, E. T., PONITON FARM, BRIDGETON, N. J.

*-Flint Hill Actor's Helen	Jr3	288	576	6790	299
s. Gayhead's I. H. Actor	d. Flint Hill Helen				
Poniton Lad's Promise	Sr2	365	730	10002	513
s. Poniton Peter Lad	d. Poniton Noble's Pyxie				

§TONEY, WARREN A., WILLOW RUN FARM, BERRIEN SPRINGS, MICH.

*Ada's Kay of Walnut Lane	5	322	644	9855	452
s. Veda's Calibur of Walnut Lane	d. Dorothy Ada of Walnut Lane				
*-Mabel's Actress of Niles	12	262	524	9430	432
s. Buster of Lincoln Farm	d. Lucia's Mabel of Niles				

§TORREY, J. P. & SON, TORREY FARM, BRISTOL, WIS.

*Torrey Farm Gay Nora	Sr4	346	692	6680	381
s. Torrey Farm Supreme	d. Torrey Farm Nora				
*Torrey Farm Lucy	Jr3	365	730	10472	557
s. Wethersfield Peter Pan	d. Torrey Farm Hope				
Torrey Farm Marietta	Jr2	365	730	8457	467
s. Wethersfield Peter Pan	d. Torrey Farm Ideal Rose				
*Torrey Farm Sylvia	Jr3	356	712	8796	515
s. Wethersfield Peter Pan	d. Torrey Farm Eva				

§TREASE, D. H., MAPLE SHADE FARM, UPPER SANDUSKY, OHIO

*-Maple Shade's Blossom	6	298C	596	7053	387
s. Maple Shade's Toppy	d. Annie's Maiden of Maple Shade				
*-Villa-Way Queen Vanity	Jr4	283C	566	7100	366
s. Villa-Way Carbomet	d. Villa-Way Mistress Victoria				

§TROESTER, RAY, RAE MAR GUERNSEY FARM, ELKADER, IOWA

*-Clermont's Dot	6	289C	578	9161	450
s. Clermont Marty	d. Campbellsped Dot				
Highland Place Lilibeth	Jr2	310	620	7773	369
s. Meredith Dictator	d. Highland Place Shepherdess				

§TUTTLE, JESSE E., SPRINGDALE FARM, WEST YORK, ILL.

Tuttle Scarlett M. Nancy	Sr2	359	718	8227	436
s. Boulder Bridge Marshall	d. Alert's Senorita Scarlett				

§UPHAM DOWNS FARM, MIDDLETOWN, DEL.

*-Proson's Martha	5	305C	610	9938	528
s. Proson	d. Hope's Son's Lassie				
Upham Downs Factor's Hope	Jr2	312	624	6331	347
s. Blakeford Factor	d. Hope's Son's Pride				
-Windybrook Perchalong	Jr3	303C	606	7823	440
s. Langwater Parson	d. Windybrook Limpalong				

§URQUHART, R. M. & MARION, GREENWOOD FARMS, WAYNE, PA.

*Green Meadows Foremost Faye	6	350C	700	11332	550
s. Quail Roost Valor's Foremost	d. Green Meadows Lad's Lady				
*-Greenwood's Linda	Jr4	246C	492	7017	328
s. Ringgold Master	d. Greenwood's Janet				
Kembrooke Country Minona	Jr2	352C	704	8861	365
s. Hunthill Country Boy	d. Brookland Miona				
*-Kembrooke Lucy	Jr3	299C	598	7776	332
s. Reinfeld's Billy	d. Kembrooke Lady Lane				
Shady Brook's Rose Queen	Sr2	365C	730	9666	432
s. Shady Brook's King Roamer	d. Flat Brook Pet Carol				

§VANDER GRIEND, HERMAN O., VANCREST DAIRY FARM, LYNDEN, WASH.

*-Dolly of Vancrest	Jr3	266	532	7554	368
s. Baker View King Phillip	d. Daphne of Wiser Lake				
*-Susie of Vancrest	Sr2	260	520	6764	304
s. Baker View King Phillip	d. Baker View Satinette				

§VAN SYOC, H. B., MILO, IOWA

Butterfat Fashion Primrose	12	365	730	9412	454
s. Butterfat Fashion King	d. Fashion of Davidson Farm				
Gerie's Starlight	Sr2	365	730	9335	432
s. Dean's Matchmaker of Tiptonda	d. Dalmuth Pomeroy's Gerie				
*Gylden Performer's Min	Jr4	365	730	8493	365
s. Langwater Performer	d. Gylden La Noce's Min				

§VIETEN, EMERY, COVE VIEW, LESLIE, MO.

*Cove View Grandee Daisy	Jr3	283	566	5979	313
s. McDonald Farms Grandee	d. Actor's Actress				
*Cove View Mark's Erma	Sr2	321C	642	7934	378
s. St. Albans Glamour's Mark	d. Erna of Friesenbans Farm				
*Cove View Mark's Josie	Sr2	365	730	7953	329
s. St. Albans Glamour's Mark	d. Joan of Green Valley				

§VINCENT, O. H., SHADY HAVEN FARM, MIDDLEBURY, IND.

*-Blossomland Allie	7	292	584	11955	574
s. Admiral of Tamarack Ridge	d. Blossomland Annie				
*-Shady Haven Acto's Lilda	Jr3	302	604	9195	449
s. Lookwell Acto Banner	d. Valley Set's Melba				
*-Shady Haven Major's Bell	Sr4	297	594	7816	431
s. Haven Hills Ultra Major	d. Haven Hills Neva				
*Shady Havens Isabell	Sr4	357	714	12978	637
s. Terra Vista Victor	d. Blossomland Susan				

§WAGNER, RALPH H., BARRON, WIS.

*Forward's Susie	Jr4	308C	616	9702	425
s. Welcome In Barron	d. Fern Valley Catalina				

•Helendale Eppie Mary Lou	Jr2	291	582	7191	335
s. Helendale Reward	d. Helendale Eppie				
*•Joryman Margie	Sr3	259	518	5611	323
s. Shantitock Joryman	d. Cliffwoods Lucille				
Rosy's Queenie	Jr2	365	730	8631	490
s. Idylbrook Burt	d. Shantitock Gen's Rosy				

$WALKER, CLIFTON N., HOMEFIELDS, WISCASSET, MAINE

Homefields SB Bess	Jr2	365	730	8777	397
s. Rosewald Flute's Sunny Boy	d. Homefields A. Trixie				

$WALLIN BROTHERS, TUOLUMNE ACRES, TURLOCK, CALIF.

*Happybolme Magic Flonless	5	313	626	8623	366
s. Sonoma Magician	d. Sonoma Flonless				

$WALTZ, MABEL & OLIN L., FREELANDS FARMS, COLUMBUS GROVE, OHIO

*Freelands Levity Queen	Sr4	308C	616	10565	438
s. Raemelton Levity Carlos	d. Freelands Linda Lou				

$WARBURTON, BARCLAY H., III, SARACEN FARM, IPSWICH, MASS.

•Cybatina Handsome	Jr2	305C	610	6665	411
s. Rosewald Darius' Rising Star	d. Cybatina Hazel				
•Saracen Sovereign Margarett	Jr2	305C	610	6714	359
s. Levity's Sterlingold Sovereign	d. Groton House Levity's Priority				
•Saracen Sovereign Top Secret	Jr2	305C	610	8099	383
s. Levity's Sterlingold Sovereign	d. Groton House Caesar's Secret				

$WARNER, PAUL, ROSELAWN FARM, CUBA, N. Y.

•Roselawn Admiral's Kathryn	Jr2	265	530	5663	273
s. Twin Birch Pal's Admiral	d. Fortunate's Kate				
Roselawn Admiral's Primrose	Jr2	362	724	9130	407
s. Twin Birch Pal's Admiral	d. Twin Birch Princess				
Roselawn Alice's Sunbeam	Jr2	320	640	6362	306
s. Twin Birch Pal's Admiral	d. Roselawn Sunbeam				
*•Twin Birch Princess	9	290	563	7682	340
s. Improver's Lad of Twin Birch	d. Queen of Twin Birch				

$WASHBURN, G. D. & LOIS, PERFECTA VISTA RANCH, FALLON, NEV.

•Barnegat Traveler's Laura	Jr3	161	322	2805	118
s. Roughwood Traveler	d. Barnegat Levana				

WASHINGTON, STATE COLLEGE OF, PULLMAN, WASH.

Chinook Christie Nadine	Jr3	338	1014	7154	322
s. Chicona Christie	d. Chinook Christie Grace				
Chinook Grandee Anna	Sr3	320	960	8130	412
s. Grandee's Nylon of Middale	d. Henrika of Chicona				

$WASMUTH, JAMES R., FLINT CREEK ACRES, HUNTINGTON, IND.

Fairview's Monarch's Gem	5	309	618	10003	520
s. Monarch of Deer Creek Manor	d. Valor's Maid of Fairview Farm				
Woodvale Wistar Halo	9	325	650	12596	596
s. Wistar's Mahomet	d. Woodvale Halo 2d				

$WATSON, B. ELDON, CRESCENT FARM, WABASH, IND.

*Crescent's Dawn Dora	Jr3	342	684	7465	375
s. Circle Drive's Levity Czar	d. Dawn's Meadow of Manitou				
*Crescent's Graceful Lady	Jr3	338	676	13500	554
s. Crescent's Oklahoma Raider	d. Crescent's Graceful				
*Crescent's Hope	Jr3	365	730	10771	522
s. Circle Drive's Levity Czar	d. Prince of Manitou's Hope				
*Crescent's Wandanell	Sr3	327	654	12122	566
s. Circle Drive's Levity Czar	d. Crescent's Nellie				
*•Dawn's Meadow of Manitou	8	292	584	9865	394
s. Ridglydale's Garbo Martin	d. Green Meadow's Dawn of Manitou				
*•Princess C. of Manitou	Sr4	228	456	6573	349
s. Crescent's Prince of Manitou	d. Princess Candor of Manitou				

$WAYSON, WALTER L., GOLDEN RANGE FARM, DAVIDSONVILLE, MD.

*Langvalley Royal Nina	6	316C	632	8528	437
s. Caumsett King Royal	d. Langvalley Nina				

$WEAVER, WILMER V., JR., FLYING HILL FARMS, READING, PA.

Flying Hill Pharaoh's Lady	Sr2	332C	664	8553	424
s. Gwynllan Pharaoh	d. Flying Hill Lady Margaret				

$WEBSTER, WILLIAM & CLOSE, STEVENSON W., COOL BRANCH FARM, ABERDEEN, MD.

*•East Malta's Supero's Shirley	6	264C	528	6610	304
s. Lea Raven's Supero's Godfrey	d. East Malta's Shirley				

$WEEKS, JOHN F., GUNSTOCK HILL FARM, LACONIA, N. H.

*•Violet of Gunstock Hill Farm	Jr4	286C	572	7372	362
s. Savery's Charter	d. Virginia of Gunstock Hill Farm				

$WESTERBERG, H. R., MRS., HAPPY ROGUE FARMS, ASHLAND, OREGON

Happy Rogue V's Melody Minuet	Jr3	324	648	8182	378
s. Victorious of Burger's Place	d. Middale Melody				
*•Rozelyn's Darling	14	257	499	7210	325
s. Theo-Vale Clayton	d. Tumbling Brook's Daisy				

$WETHERWAX, RONALD, HILLCREST FARM, WYOMING, N. Y.

*•Charity of Hillcrest	Jr4	305C	610	10251	483
s. Rachel's Son	d. Chapman's Royal Edytha				

$WETZEL, RUTH E., BIRCH KNOLL FARM, PHOENIXVILLE, PA.

*Birch-Knoll Raider's Clover	Sr3	365	730	8913	450
s. Birch-Knoll Raider's Lad	d. Carthagiman's Clover Royalist				
*Birch-Knoll Raider's Mary	Jr4	365	730	10963	551
s. Birch-Knoll Raider's Lad	d. Valiant's Mary of Frogner				

WHITCOMB, HOWARD L., PETERBOROUGH, N. H.

*Daisy May of Overlook Farm	Sr4	315	675	7369	387
s. Catamount Lena's Duke	d. Hampshire Hills Alberta				

$WHITE, N. H., JR., ENTERPRISE, MITCHELLVILLE, MD.

*•Enterprise Peter's Beatrice	6	288C	576	15470	641
s. Enterprise Captain Peter	d. Beatrice of Enterprise				

$WHITE, OGDEN, ALAMATUCK FARM, FAR HILLS, N. J.

*•Oldrich Peerless Polly	8	239	478	4111	191
s. Fairlawn Peerless Dictator	d. Northerner's Betty				

$WIDMAN, J. I., POMONA ACRES, FREMONT, OHIO

Pomona Acres Carol Ann	Jr2	332C	664	9708	428
s. Fireside Gay Lad's Victor	d. Doddie of Pomona Acres				
*Pomona Acres Chum's Tiny	Sr4	317	634	10162	517
s. Tul-lea's Chum	d. Pomona Acres Tiny				
*•Pomona Acres Cora	Jr3	295C	590	9164	461
s. Fireside Gay Lad's Victor	d. Coronet's Dora of Pomona Acres				
Pomona Acres Dulce	Jr2	312C	624	7637	350
s. Lincoln Ridge K. Romulus	d. Pomona Acres Darkie Lady				
•Pomona Acres Gay Rosebloom	Jr2	305	610	8549	405
s. Fireside Gay Lad's Victor	d. Pomona Acres Rosebloom				
*Pomona Acres K. Clara	Sr3	327C	654	10573	559
s. Pomona Acres Jay	d. Pomona Acres Clara				
*Pomona Acres K. Rosebloom	Sr3	306C	612	8642	439
s. Pomona Acres Jay	d. Pomona Acres Rosebloom				
*•Pomona Acres Lulu	Jr3	305	610	6972	304
s. Tul-lea's Chum	d. Pomona Acres Starie				
*•Pomona Acres Opal	Sr3	253C	506	5453	248
s. Tul-lea's Chum	d. Queen Wlutie of Pomona Acres				

$WILCOX, C. J. & SONS, KENWOOD FARMS, SHELBURNE, VT.

•Ken Coronet	6	285	570	5858	266
s. Langwater Vermonter	d. Ken Tena				
Ken Dart	5	324	648	7624	337
s. Argilla Vermonter	d. Ken Dash				
Ken Julia	Jr2	365	722	6452	308
s. Langwater Vermonter	d. Ken Christine				
Ken Palottrie	5	322	644	5105	229
s. Langwater Vermonter	d. Ken Phoney				
•Ken Vi's Frances	5	276	552	6376	312
s. Langwater Vermonter	d. Savery's Sunbeam				

WILLIAMS, ESTEL, PARROT, KY.

Mandy's Red Rose	Jr2	343	686	7329	340
s. Normandy Adventurer	d. Fenwood Actor's Mandy				

$WING, RAYMOND E., TWINWING FARM, PUTNAM, CONN.

*Twinwing Noble Nerissa	11	365C	730	15834	613
s. Grassland Neefus	d. Maple Curve Nabob				

$WINKLER, HERMAN E., GREEN RIDGE FARM, LEBANON, IND.

Green Ridge Ida	Jr2	343	686	7513	299
s. Dot-Cap's Maxmin	d. Green Ridge Boots				

$WIRT, ELMER J., MAPLE LEAF FARM, LEWISTON, MINN.

*Pride's Polly of Maple Leaf	Jr4	365	730	12909	546
s. St. James Rocket's Flash	d. Maple Leaf Pride				

$WIRT, ELMER J. & SON, MAPLE LEAF FARM, LEWISTON, MINN.

*Maple Leaf Mary Sue	5	329C	658	10988	487
s. St. James Rocket's Flash	d. Slogan's Sue of Maple Leaf				

$WITMER, KERMIT L., KEREST FARM, DALMATIA, PA.

East Malta's Archer's Patsy	Jr3	345C	671	6119	317
s. Coldspring's Hardwick's Archer	d. East Malta's Jerome's Patsy				

$WOOD, THOMAS E., WOOD ACRES STOCK FARM, SAINT MARTIN, OHIO

*Alice of The Wood	Jr3	365	730	9759	433
s. Raemelton Levity Quixote	d. Royal Alice Ben Bolt				

$WOOSTER, DAISY, MEADOW LANE FARM, ROCKFORD, MICH.

•Bubbles of Meadow Lane	Jr3	305C	610	7868	403
s. The Duke of Meadow Lane Farm	d. Blondie of Meadow Lane Farm				

$WOOTTON, J. G. & BRASHEAR, VERNON B., PURPLE DAWN FARM, COXS CREEK, KY.

Miss Patron of Oakwood	11	365	730	8570	419
s. Wildwood Actor's Charmer	d. Patron of Oakwood				
Purple Dawn Bettie	6	315	630	6869	325
s. Red Cross Maxim's Grandeur	d. Purple Dawn Victoria				
Purple Dawn Jennie Wren	Sr2	321	642	6307	320
s. Red Cross Bright Medford	d. Purple Dawn Mary				
Purple Dawn Joan	Jr4	365	730	8536	372
s. Purple Dawn Jack	d. Purple Dawn May				
*Purple Dawn June	5	307	614	5963	307
s. Red Cross Maxim's Grandeur	d. June Flower of Oakwood				
*•Purple Dawn Sarah	8	291	582	4958	216
s. Hickory Hill Romeo	d. Miss Patron of Oakwood				

$WRIGHT, RUSSELL, SAGAMORE FARM, GALIEN, MICH.

*Sagamore Daisy June	8	365C	730	13509	636
s. Frolic of Buchanan	d. Sagamore Dastania				

$YONKMAN, ANTHONY T., PLEASANT VIEW FARM, BILLINGS, MO.

*•Betsy of Clover Ridge	10	248	496	6031	278
s. Elmkier's Alexander's Victor	d. Janet of Clover Ridge				

$YOUNG, BION, DUTCH MILL FARM, PLEASANT LAKE, IND.

*•Dutch Mill's Maybelle	Sr3	298C	596	9020	410
s. Kneipp Spring Adoration Cap	d. Valentine's May Daisy				

$YOUNG, HAROLD L., COLDBROOK FARM, HOLDEN, MASS.

*•Coldbrook Judy's Mame	5	305C	610	9347	419
s. Cairnpat Majesty's Fearless	d. Bayview Judy				
*•Riford's Easter	Sr4	305C	610	9229	427
s. Forward Farms Vagabond	d. Slogan's Betty Marie				

$YOUNG, W. L., ROSE VALLEY FARM, FRANKLIN, VA.

*•Rose Valley Emory's Beauty	5	305C	610	8459	436
s. Riegeldale Emory's Foreman	d. Valor's Beauty of Boxwood				

$YOUNG, WALTER L., GRAIN MEADOW GUERNSEY FARM, GREENTOWN, IND.

Grain Meadow Hester	Jr3	354	708	8563	452
s. Starr Farm Sir Leo	d. St. Albans Glamour's Honoria				
*•Grain Meadow Pat	8	288	576	9052	407
s. Raemelton Triumph Bruin	d. Patsy of Prairiedale				
*St. Albans Glamour's Honoria	6	341	682	11159	514
s. McDonald Farms Glamour	d. St. Albans Actor's Honor				

ZIEMER, KENNETH, MEADOW VIEW FARM, WALTHAM, MINN.

*•Keeper's Blanch of Meadow View	7	286	557	5881	260
s. Brandtjen's Keeper	d. Royal Blanch of Meadow View				
*•Meadow View's Albina	Jr3	273	546	4272	237
s. Spruce Shadows Steadfast	d. Mary Ann of Meadow View				
*Meadow View's Gay Agnes	Jr3	322	644	7024	338
s. Spruce Shadows Steadfast	d. Royal Flo of Meadow View				
*•Spruce Shadows Evelyn of M	5	281	562	6023	259
s. Boulder Bridge Monitor	d. Spruce Shadows June				

$ZOOK, W. H. DUNWOODY, PHEASANT HILL FARM, GLENMOORE, PA.

•Rovadale Lycoming's Harriet	Jr3	252C	504	4348	236
s. Coldspring's Beauty's Lycoming	d. Elsie of Cayuga Fruit Farm				

TEN LEADING COWS at VARIOUS AGES

365 - Day Division

Based on Milk Production

MATURE	Lbs. B.F.	% B.F.	Lbs. Milk
Welcome In Forward's Clara 6 yrs. '51	1120	4.2	26672
Murne Cowan 8 yrs. '15	1098	4.5	24008
Cathedral Rosalie 5 yrs. '37	1213	5.1	23714
KoKosing's Hilda 7 yrs. '50	1010	4.3	23422
Ideal's Beacon's Katie 6 yrs. '52	1145	4.9	23278
Ideal's Peter's May Jewel 5 yrs. '50	1194	5.1	23275
Spar Hill Clematis 7 yrs. '49	1205	5.2	23096
Grassland Zenoria 6 yrs. '33	963	4.2	22848
Franchester Saint Charm 6 yrs. '50	970	4.2	22837
Ideal's Peter's May Jewel 8 yrs. '52	1200	5.3	22537
Average based on last 5 yrs. prod.	12990	4.8	633
SENIOR 4			
Tarbell Farms Royal Mignotte '43	868	4.1	21162
Forges Belinda '51	852	4.0	20976
Caumsett Harbor Becky '52	966	4.6	20819
Nodrog Merry Helene '43	883	4.2	20648
Sunny Acres Surrogate's Susan '52	1093	5.4	20220
Gippy Chief's Corinne '52	859	4.2	20177
Antietam Janice '47	861	4.2	20146
Caumsett Charm '50	951	4.7	19986
Patricia of Lower Round Top '49	881	4.4	19884
Santa Cruz Holliston Teresa '38	961	4.8	19783
Average based on last 5 yrs. prod.	12311	4.9	611
JUNIOR 4			
Tarbell Farms Royal Lenda '40	1109	5.4	20508
Fritzlyn King's Jeanette '50	857	4.4	19384
Bright Lad's Actress '39	980	5.1	19146
Gertrude Claire '24	893	4.7	18942
Shirley's Bud of Landhome '45	914	4.8	18918
Gayhead's Honeysuckle '30	796	4.2	18640
Pine Manor Lotus '44	856	4.6	18557
Phillips Peerless Maid '38	800	4.3	18487
Ideal's Peter's May Jewel '49	963	5.2	18433
Mulhocaway Golden Miracle '52	845	4.5	18429
Average based on last 5 yrs. prod.	11857	4.9	588
SENIOR 3			
Farmhill R. Jeannine '41	900	4.3	20769
Welcome In Forward's Clara '49	816	3.9	20492
Ideal's Jubilee's Wilma '51	1056	5.2	20079
Langwater Venus '45	1011	5.0	19999
Argilla Fair Palotterie 4th '49	762	3.9	19416
Ideal's L. D.'s Susie '49	913	4.7	19055
Lynbeth Grace '49	945	4.9	19013
Ideal's Peter's Betty May '48	859	4.5	18965
Dolly Dimple '09	906	4.9	18458
St. James Champion's Vesta '36	743	4.0	18434
Average based on last 5 yrs. prod.	11597	4.9	577
JUNIOR 3			
Lockshore Golden Locks '36	836	4.3	19264
Gayhead's Capt.'s Faith '51	851	4.4	19116
Innisfree S. Joan '52	887	4.6	19114
Gaylord's Golden Fable '48	715	3.9	18246
Ideal's L. D.'s Arvella '51	918	5.0	18099
Ideal's Champ's Penny '50	898	4.9	18092
Horse Shoe F. Sylvia '46	780	4.3	18031
Champion Florentine '43	809	4.5	17987
Imp. Donnington Goldie 5th '17	796	4.4	17861
Laurel Mills Smiles '52	770	4.4	17439
Average based on last 5 yrs. prod.	10779	4.9	537
SENIOR 2			
Katherine's Trixie '21	791	4.2	18495
Ideal's Beacon's Betty Lue '52	890	4.8	18186
Gippy Chief's Corinne '50	798	4.4	17843
Sadie's Cathedral Jewell '37	781	4.4	17629
Ideal's L. D.'s Lettie '50	841	4.7	17585
Sun-Blest Farms Orchid '46	787	4.6	17131
Howland Golden Honora '47	736	4.3	16939
Cathedral Rose Rilma '38	863	5.1	16881
Emmadine Masherlette '23	767	4.6	16604
Brookwood Rita '40	918	5.5	16580
Average based on last 5 yrs. prod.	10501	4.9	523
JUNIOR 2			
Shuttlewick Hebe '25	783	4.2	18640
Chuckanut Princess '32	809	4.6	17566
Dairylou Dixieland Fashion '51	751	4.3	17419
Triple Query '24	694	4.0	17130
Ideal's Beacon's Josie Alfa '49	827	4.8	17045
L. D. Golden Ann '47	673	3.9	17028
Ideal's Beacon's Buttercup '49	760	4.4	16978
Shuttlewick Levity '23	804	4.7	16896
Ben Tulloch J. Faith '51	764	4.5	16854
Ideal's Beacon's Daisy '50	791	4.7	16789
Average based on last 5 yrs. prod.	10093	4.9	503
All Ages Ave. based on last 5 yrs. prod.	11412	4.9	564

Based on Fat Production

MATURE	Lbs. Milk	% B.F.	Lbs. B.F.
Ideal's Beacon's Nina 5 yrs. '52	20385	6.0	1223
Cathedral Rosalie 5 yrs. '37	23714	5.1	1213
Spar Hill Clematis 7 yrs. '49	23096	5.2	1205
Ideal's Peter's May Jewel 8 yrs. '52	22537	5.3	1200
Ideal's Peter's May Jewel 5 yrs. '50	23275	5.1	1194
Noranda's Milkmaid 7 yrs. '36	19654	5.9	1155
Ideal's Beacon's Katie 6 yrs. '52	23278	4.9	1145
Red Cross May 5 yrs. '53	18752	6.0	1129
Ideal's Tilda 5 yrs. '52	20621	5.4	1127
Welcome In Forward's Clara 6 yrs. '51	26672	4.2	1120
Average based on last 5 yrs. prod.	12990	4.8	633
SENIOR 4			
Anesthesia Faith of Hill Stead '25	19741	5.6	1112
Sunny Acres Surrogate's Susan '52	20220	5.4	1093
Whimsy May Day '44	19650	5.3	1046
Florham Beauty Rose '40	19090	5.4	1033
Wolfpen Lilac '32	17637	5.8	1028
Foxburg's Knight's Pozy '51	19344	5.2	1017
Twin Hickory's Jane '42	18079	5.6	1009
Cowham Farm Emory's Blanch '49	18110	5.5	1005
Ideal's L. D.'s Daisy Lassie '52	17682	5.6	1004
Plainsman's Radium Girl '45	18186	5.5	1002
Average based on last 5 yrs. prod.	12311	4.9	611
JUNIOR 4			
Tarbell Farms Royal Lenda '40	20508	5.4	1109
Endean Marjean '43	17343	5.8	1003
Bright Lad's Actress '39	19146	5.1	980
Avalawn's Marie '33	15793	6.2	973
Monterey Violet '49	16001	6.0	965
Ideal's Peter's May Jewel '49	18433	5.2	963
Rumford Major's Foam '46	17457	5.5	956
Foremost Royal's Jackie '49	17893	5.1	927
Cherub's Althea of Fair Meadows '28	15277	6.1	926
Chestnut of Meadowbrook '46	17045	5.4	923
Average based on last 5 yrs. prod.	11857	4.9	588
SENIOR 3			
Ideal's Jubilee's Wilma '51	20079	5.2	1056
Red Cross May '51	16469	6.2	1034
Langwater Venus '45	19999	5.1	1011
Green Meadow Lustre '32	16371	6.0	978
Adohr Lubas' Pandora '53	14257	6.7	968
Madrey Farm Peerless Berdena '48	16856	5.6	945
Lynbeth Grace '49	19013	4.9	945
Groton House Caesar's Julia '51	15910	5.8	936
Atamannsit La Noce '29	15328	6.1	933
La Noce's May Rose '23	18119	5.2	932
Average based on last 5 yrs. prod.	11597	4.9	577
JUNIOR 3			
Whimsy May Day '43	17341	5.6	963
Adohr Supreme Calico '41	15475	5.9	920
Ideal's L. D.'s Arvella '51	18099	5.0	918
Wolfpen Amber '38	17065	5.4	913
Endean Hibernia '45	16421	5.5	904
Cherub's Elsie of Dellwood '37	13345	6.7	899
Ideal's Champ's Penny '50	18092	4.9	898
Innisfree S. Joan '52	19114	4.6	887
Rock Creek Milky Way '44	15674	5.7	885
Afterglow of Roughwood '23	16815	5.2	878
Average based on last 5 yrs. prod.	10779	4.9	537
SENIOR 2			
Brookwood Rita '40	16580	5.5	918
Ideal's Beacon's Betty Lue '52	18186	4.8	890
Beechford's Carol '37	15851	5.5	864
Cathedral Rose Rilma '38	16881	5.1	863
Holliknoll Royal Ada '49	15166	5.6	857
Ideal's Standfast Netoria '52	13895	6.1	854
Maxim's May Queen of Dassel '26	13967	6.1	849
Ideal's L. D.'s Lettie '50	17585	4.7	841
Brightness of Indian Bridge '22	14460	5.7	826
Philcrest Daphne '50	13630	5.9	816
Average based on last 5 yrs. prod.	10501	4.9	523
JUNIOR 2			
Florham Irene '30	14646	6.2	905
Cherub's Bell of Hill Girt '42	13715	6.3	862
Foremost Nanita '40	16131	5.3	857
Ideal's Beacon's Miriam '52	14542	5.8	854
Charlescote Playgirl '47	16260	5.2	850
Florham Polly '33	15463	5.5	846
King's Adele of Dellwood '42	15592	5.4	842
Ideal's Standbest Mona '52	13706	6.1	842
Loma Burnella '30	12900	6.6	832
Ideal's Beacon's Josie Alfa '49	17045	4.8	827
Average based on last 5 yrs. prod.	10093	4.9	503
All Ages Ave. based on last 5 yrs. prod.	11412	4.9	564

The above averages are as they appeared March 1, 1953

(The date after each cow's name denotes the year in which record became official.)

TEN LEADING COWS at VARIOUS AGES

365C - Division

Based on Milk Production

MATURE	Lbs. B. F.	% B. F.	Lbs. Milk
Franchester Saint Charm 7 yrs. '51	1045	4.2	24578
Ideal's Peter's May Jewel 7 yrs. '51	1210	5.1	23364
Flying Horse Royal Rose 5 yrs. '47	1154	5.1	22558
Willowmere Pearl 8 yrs. '49	1071	4.7	22546
Fritzlyn King's Jeanette 5 yrs. '52	1050	4.6	22436
Topsy of Thousand Springs 6 yrs. '30	931	4.2	22000
Triumph's Cloe of Maple Grove 9 yrs. '52	1043	4.7	21856
Spot's Whittie 8 yrs. '51	1206	5.5	21832
Flat Brook Playmate 5 yrs. '52	982	4.5	21798
Dunwalke Maggie's Flute 7 yrs. '52	1048	4.8	21679
Average based on last 5 yrs. prod.	13031	4.8	633
SENIOR 4			
Ideal's L. D.'s Ella Mae '51	1137	4.7	23744
Sunny Valley's Favorite '42	963	4.3	22012
Franchester Saint Charm '49	912	4.2	21288
Delwake Jenny '52	1053	5.1	20587
Frankland Giralda '39	869	4.2	20551
Franklin Lake's Cedar '52	830	4.0	20527
Caumsett Ocean Glory '47	985	4.8	20307
Trainer's Royal's Loraine '53	932	4.6	20164
Supreme's Janice '38	942	4.7	20012
Kilmac Leader's Dot '51	963	4.9	19458
Average based on last 5 yrs. prod.	12460	4.9	614
JUNIOR 4			
Welcome In Royal Hollara '52	1014	4.9	20317
Donna Flower Girl '37	856	4.2	20195
D. B. Daisy '36	949	4.7	19805
Horse Shoe Conrad's Affinity '51	803	4.1	19609
Pebble Hill Coronet's Debutante '50	907	4.6	19464
Ideal's L. D.'s Lora '46	848	4.4	19206
Ideal's Beacon's Buttercup '51	870	4.5	19072
Wey Acres Grandee's Honey '50	759	4.0	18877
Bournedale Princess Coronet '41	1019	5.4	18859
Valley View Highlass '52	848	4.5	18808
Average based on last 5 yrs. prod.	12004	4.9	593
SENIOR 3			
Ideal's Beacon's Josie Alfa '51	956	4.8	19740
Beaverbrook Morning Glory '42	902	4.5	19644
Sunny Valley's Favorite '41	899	4.6	19524
Coldspring's B. R. Iris '52	1019	5.2	19488
Fairlawn Actor's Indigo '49	946	4.8	19426
Ideal's L. D.'s Ella Mae '50	967	4.9	19399
Ideal's Beacon's Daughter '50	917	4.7	19162
Ideal's L. D.'s Cloe '52	1019	5.3	18983
Ideal's Wistar's Queen '52	920	4.8	18954
Old Acres R. Margie '51	828	4.3	18853
Average based on last 5 yrs. prod.	11462	5.0	574
JUNIOR 3			
Charlescote Progress '41	894	4.8	18557
Tarbell Farms Peerless Margo '42	1013	5.4	18501
Fanning Fields' Kamile '47	881	4.8	18245
New Hope Gardenius's Laughter '39	844	4.6	18181
Wey Acres Lilian's Lustre '47	914	5.0	17998
Horse Shoe F. Valintine '46	728	4.0	17883
Princess Mab of Sunny Lea '46	856	4.8	17734
Bertha Spring's Royal '40	669	3.8	17521
Great Elm C. Genevieve '52	770	4.4	17420
Welcome In Royal Hollara '51	889	5.2	17008
Average based on last 5 yrs. prod.	10818	5.0	545
SENIOR 2			
Ideal's Standbest Dot '52	901	5.0	17737
Llan Fair Footprint's Etta '50	810	4.6	17390
Donna Fleurette of Northshire '36	675	4.0	16836
Ideal's Beacon's Wilma '52	804	4.8	16645
Flying Horse Master's Belle '48	712	4.2	16616
Hominy Hill Rose '48	841	5.0	16521
Hominy Hill Paulette '48	810	4.9	16387
Coldspring's B. R. Bella '49	764	4.6	16382
Lockshore Sylvia '36	689	4.2	16230
Beechford's Honorta Lady '32	747	4.6	16092
Average based on last 5 yrs. prod.	10532	5.0	527
JUNIOR 2			
Dunwalke Desirer '52	867	4.7	18194
Hominy Hill Betty '48	924	5.1	18094
Lockshore Golden Locks '35	707	3.9	18034
Ideal's Jubilee's Wilma '50	860	4.9	17500
Caumsett Harbor Becky '50	738	4.3	16840
Hominy Hill Alice '45	817	4.8	16707
Ridglydale's Punta '42	708	4.2	16696
Cathedral Jane Rilma '38	847	5.0	16681
Argilla Royal Twilight '49	795	4.7	16663
Antietam Cathaline '49	624	3.7	16566
Average based on last 5 yrs. prod.	10189	4.9	507
All Ages Ave. based on last 5 yrs. prod.	11395	4.9	564

Based on Fat Production

MATURE	Lbs. Milk	% B. F.	Lbs. B. F.
Ideal's Peter's May Jewel 7 yrs. '51	23364	5.1	1210
Spot's Whittie 8 yrs. '51	21832	5.5	1206
Spot's Whittie 9 yrs. '52	20343	5.7	1163
Flying Horse Royal Rose 5 yrs. '47	22558	5.1	1154
Manor Glen Levity 5 yrs. '53	20638	5.5	1142
C. F.'s Mint Julip 6 yrs. '44	20881	5.2	1090
Wonder of Woodside 5 yrs. '43	20823	5.2	1083
Superb's Faithful 6 yrs. '40	19678	5.5	1077
Willowmere Pearl 8 yrs. '49	22546	4.7	1071
Idylbrook Mistress Squaw 5 yrs. '51	18602	5.7	1071
Average based on last 5 yrs. prod.	13031	4.8	633
SENIOR 4			
Ideal's L. D.'s Ella Mae '51	23744	4.7	1137
Alfalfa Farm Primrose '42	17564	6.2	1083
Ideal's Beacon's Nina '51	18564	5.7	1063
Alfalfa Farm Lute '40	17378	6.1	1058
Delwake Jenny '52	20587	5.1	1053
Cathedral Dorothy's Lass '38	18814	5.6	1043
Adohr Lubas' Calico '44	18222	5.6	1027
Alfalfa Farm Heloise '42	15951	6.3	1006
Caumsett Ocean Glory '47	20307	4.8	985
Meadow Lodge Honeydew '47	19405	5.0	983
Average based on last 5 yrs. prod.	12460	4.9	614
JUNIOR 4			
Langwater Petite '49	16991	6.0	1027
Bournedale Princess Coronet '41	18859	5.4	1019
Welcome In Royal Hollara '52	20317	4.9	1014
Beechford's Glow '40	17812	5.6	987
Rycklaver D. Lucy '51	16772	5.8	977
Landhome Butterfat Alice '45	17726	5.5	965
Foremost Lida '40	17674	5.5	962
Heweshurst Princess Mertie '45	17402	5.5	955
D. B. Daisy '36	19805	4.8	949
Adohr Eldor Pauline '48	18561	5.0	945
Average based on last 5 yrs. prod.	12004	4.9	593
SENIOR 3			
Ideal's L. D.'s Cloe '52	18983	5.3	1019
Coldspring's B. R. Iris '52	19488	5.2	1019
Foremost Royal's Rose '48	17685	5.6	994
Ideal's L. D.'s Ella Mae '50	19399	4.9	967
Ideal's Beacon's Josie Alfa '51	19740	4.8	956
Welcome Lane's Mary '47	18379	5.1	954
Riegeldale Ben's Arietta '49	17558	5.4	949
Fairlawn Actor's Indigo '49	19426	4.8	946
Beaverbrook Madonna '42	18817	5.0	943
Ideal's Wistar's Susie '52	16796	5.5	932
Average based on last 5 yrs. prod.	11462	5.0	574
JUNIOR 3			
Tarbell Farms Peerless Margo '42	18501	5.5	1013
Alfalfa Farm Flute '39	16206	5.9	962
Marigot of Starr Farm '44	15284	6.0	921
Wey Acres Lilian's Lustre '47	17998	5.0	914
Riegeldale Majesty's Buttercup '43	15272	5.9	907
Charlescote Progress '41	18557	4.8	894
Welcome In Royal Hollara '51	17008	5.2	889
Ideal's Standfast Queen Lady '53	16074	5.5	884
Fanning Fields' Kamile '47	18245	4.8	881
Sterlingold Valorie '48	15828	5.5	881
Average based on last 5 yrs. prod.	10818	5.0	545
SENIOR 2			
Green Meadow Melba '36	15342	6.3	963
Ideal's Standbest Dot '52	17737	5.0	901
Franchester Perky Jane '51	15370	5.6	872
Bournedale Dandy Girl '40	14094	6.1	853
Hominy Hill Rose '48	16521	5.0	841
Douglaston King's Charlotte '38	15228	5.4	828
Shoal Falls Compliment's Reba '50	14387	5.7	828
Hominy Hill Veree '49	14848	5.5	823
Ideal's Wistar's Susie '51	14310	5.6	811
Hominy Hill Paulette '48	16387	4.9	810
Average based on last 5 yrs. prod.	10532	5.0	527
JUNIOR 2			
Hominy Hill Betty '48	18094	5.1	924
Flying Horse Master's Harp '44	15687	5.9	917
Ideal's Standbest Fantine '52	16488	5.4	894
Dunwalke Desirer '52	18194	4.7	867
Ideal's G. S.' Netoria '51	15656	5.5	864
Ideal's Jubilee's Wilma '50	17500	4.9	860
Flying Horse Royal Rose '43	15059	5.7	853
Eastleigh Mary '38	14360	5.9	852
Hominy Hill Pollyanna '47	15201	5.6	851
Cathedral Jane Rilma '38	16681	5.1	847
Average based on last 5 yrs. prod.	10189	4.9	507
All Ages Ave. based on last 5 yrs. prod.	11395	4.9	564

The above averages are as they appeared March 1, 1953

(The date after each cow's name denotes the year in which record became official.)

TEN LEADING COWS at VARIOUS AGES

305C - 2X Division

Based on Milk Production

MATURE	Lbs. B. F.	% B. F.	Lbs. Milk
Elm's Barbara Rose 6 yrs. '48	869	4.8	17844
Sunshine's Maxim Dell 7 yrs. '52	728	4.1	17719
Western Glow Butterfat Miss 12 yrs. '52	921	5.2	17585
Elm's Barbara Rose 7 yrs. '49	842	4.8	17549
Fairlawn Actor's Indigo 7 yrs. '52	825	4.7	17362
Silverwood Diana 12 yrs. '31	717	4.1	17100
Western Glow Butterfat Miss 6 yrs. '47	796	4.8	16492
Cedarcroft Jessie 6 yrs. '51	829	5.1	16197
Madaline of Orchardhurst 9 yrs. '41	765	4.7	16182
Park's Lily Ella of Bonnie Brae 7 yrs. '30	646	4.0	16056
Average based on last 5 yrs. prod.	9103	4.8	439
SENIOR 4			
Lockshore Golden Locks '37	682	3.9	17096
Nyala's Independent Spitfire '49	668	4.4	14899
Rex's Cola of Mt. Ararat '50	591	3.9	14888
Linwald Butterfat Arkansas '50	605	4.1	14769
Chuckanut Elegance '39	797	5.4	14710
Lockshore Merry Maid '40	678	4.7	14228
Stronghold Dorcas '48	564	4.0	14102
Primrose Lea of Burger's Place '47	802	5.7	14059
Matapa El Toro's Sharon '50	598	4.3	13802
Grassland Modelia '43	565	4.1	13774
Average based on last 5 yrs. prod.	8740	4.8	428
JUNIOR 4			
Maggie's Snowdrop '35	788	4.6	16967
Dunwalke Governess's Daughter '47	734	4.6	15789
Maxvale's General's Corlee '50	842	5.4	15429
Birchfield Monoque '52	672	4.4	15054
Matapa Lou-Boy's Sandy '48	796	5.3	14784
Dorella Elect's Cleo '49	719	4.8	14742
Grassland Zenoria '30	608	4.1	14725
Marlondale Emmaline '40	729	5.0	14555
Meadow-Gold Rosabell '44	733	5.1	14372
Coldspring's Clara Louise '34	698	4.8	14348
Average based on last 5 yrs. prod.	8468	4.9	416
SENIOR 3			
Quanqual Buttercup '35	731	4.4	16314
Western Glow Noble May '43	734	4.8	15045
Biscoe Heartsease Betty '44	752	5.0	14965
Grassland Valstar '43	643	4.3	14685
Rock Creek Madwatch '42	749	5.2	14262
Chukluck Lady Lovely '49	661	4.7	13974
Matapa Consul's Senorita '53	776	5.5	13902
Nyala's Independent Spitfire '48	652	4.7	13834
Fancier's Della of Mt. Ararat '49	582	4.2	13725
Sheppard Farm's Nerine '51	645	4.7	13659
Average based on last 5 yrs. prod.	8199	4.9	404
JUNIOR 3			
Dunwalke Buttercup's Governess '42	660	4.3	15366
Rock Creek Parisian '43	759	5.0	15151
Modeel S. Rose '47	641	4.4	14913
Maggie's Snowdrop '34	668	4.6	14431
Wheeler Farm's May '42	628	4.4	14073
Cla-ore Phil's Lisa '51	671	4.7	14030
Gladiola's Aneta '49	784	5.5	14014
Whispering Cedar Judy '50	605	4.3	13844
Corwin Hill Daisy '28	632	4.6	13691
Friendship K. Belle '32	638	4.7	13576
Average based on last 5 yrs. prod.	7929	4.9	392
SENIOR 2			
Quanqual Buttercup '34	633	4.3	14601
Carol of Silver Maples '31	591	4.4	13423
Farmhill R. Jeannine '40	580	4.3	13208
Western Glow Jean's Gloria '43	700	5.3	13115
Rougilla Baroness Juno '53	530	4.0	13022
Wernida Adonna '51	526	4.0	12871
Elmcrest Prophet's Pauline '51	660	5.1	12870
Western Glow Mayflower '36	650	5.0	12794
Malloy Constant's Dolly '46	550	4.3	12682
Valor's Sally of Oldacres '39	560	4.4	12498
Average based on last 5 yrs. prod.	7492	4.9	369
JUNIOR 2			
Sunny View King's Remembrance '50	726	4.9	14802
Two Brooks Verbena '50	557	4.1	13369
Lad's Violet of Prestdale '47	590	4.4	13224
Rock Creek Donna '47	612	4.6	13053
B. H. H. Valor's Wanda '51	620	4.7	13005
Matapa Consul's Senorita '51	743	5.7	12957
Rock Creek June Rose '45	591	4.5	12915
Prairie Bloom Boots '41	609	4.7	12851
Matapa El Toro's Sharon '48	556	4.3	12674
Dunwalke Governess's Daughter '44	558	4.4	12632
Average based on last 5 yrs. prod.	7234	4.9	355
All Ages Ave. based on last 5 yrs. prod.	8056	4.8	394

Based on Fat Production

MATURE	Lbs. Milk	% B. F.	Lbs. B. F.
Western Glow Butterfat Miss 12 yrs. '52	17585	5.2	921
Elm's Barbara Rose 6 yrs. '48	17844	4.8	869
Imp. Hilltop Butterfat's Clara 7 yrs. '32	15963	5.4	860
Gardenville Supreme's Chime 6 yrs. '53	15733	5.3	844
Elm's Barbara Rose 7 yrs. '49	17549	4.8	842
Cedarcroft Jessie 6 yrs. '51	16197	5.1	829
Fairlawn Actor's Indigo 7 yrs. '52	17362	4.7	825
Yellow Creek King's Bea 5 yrs. '51	14075	5.7	812
Margo of Mt. Pleasant View 7 yrs. '48	15792	5.1	807
Quincy Bright Aneta 6 yrs. '47	15766	5.1	804
Average based on last 5 yrs. prod.	9103	4.8	439
SENIOR 4			
Primrose Lea of Burger's Place '47	14059	5.7	802
Chuckanut Elegance '39	14710	5.4	797
Fer-Manor Martha '52	12700	6.0	763
Hilltop Governor's May Rose '38	12472	5.9	730
Greyholme's Choice Christine '34	13513	5.4	729
Sleepy Hollow Noble's Patty '51	13025	5.5	721
Johnson's Betty's Patsy '44	11284	6.3	713
King Hill Rexqueen '43	13178	5.4	710
Bear Canyon's Ruby '33	12074	5.9	710
Western Glow Royal Duchess '52	13146	5.3	705
Average based on last 5 yrs. prod.	8740	4.8	428
JUNIOR 4			
Maxvale's General's Corlee '50	15429	5.4	842
Matapa Lou-Boy's Sandy '48	14784	5.3	796
Maggie's Snowdrop '35	16967	4.7	788
Rock Creek Fanciful '42	14312	5.5	763
Hi-Hopes Winner's Lustre '52	13460	5.6	761
Alfalfa Farm Flute '40	12499	6.1	756
Gardenville Supreme's Chime '50	13309	5.6	751
Dorella Royal's Synthia '51	12978	5.7	746
Dunwalke Governess's Daughter '47	15789	4.6	734
Meadow-Gold Rosabell '44	14372	5.1	733
Average based on last 5 yrs. prod.	8468	4.9	416
SENIOR 3			
Matapa Consul's Senorita '53	13902	5.5	776
Yellow Creek King's Bea '50	13403	5.6	755
Biscoe Heartsease Betty '44	14965	5.0	752
Johnson's Betty's Patsy '43	11604	6.5	751
Rock Creek Madwatch '42	14262	5.3	749
Western Glow Noble May '43	15045	4.9	734
Quanqual Buttercup '35	16314	4.5	731
Flying Horse Select Primrose '43	11479	6.2	712
Cla-ore Phil's Beatrice '52	12150	5.8	705
Dicta's Ideal Beauty '46	12636	5.4	682
Average based on last 5 yrs. prod.	8199	4.9	404
JUNIOR 3			
Gladiola's Aneta '49	14014	5.5	784
Rock Creek Parisian '43	15151	5.0	759
Honey's Honora of C. D. '52	13245	5.6	747
Rock Creek Fanciful '41	13295	5.5	724
Convent's A. Fantasy '36	12795	5.6	721
Lady's Pet of Betts Homestead '42	13327	5.4	720
Maxvale's General's Corlee '49	12980	5.5	717
Hope's Reddy of Clallam County '35	13542	5.2	710
Foster Farm Princess Minuet '50	12473	5.4	682
Matapa Lou-Boy's Sandy '47	12313	5.5	681
Average based on last 5 yrs. prod.	7929	4.9	392
SENIOR 2			
Western Glow Jean's Gloria '43	13115	5.3	700
Cedarcroft Master's Jeanette '52	11656	5.9	690
Monterey Caroline '47	11538	5.9	685
Elmcrest Prophet's Pauline '51	12870	5.1	660
Western Glow Mayflower '36	12794	5.1	650
Western Glow Merry Lee '52	11256	5.7	642
Cedarcroft Bonita '49	10551	6.0	638
Quanqual Buttercup '34	14601	4.3	633
Autocrat's Masher Maid '33	11427	5.5	625
Hilltop Butterfat Maid '32	11848	5.2	614
Average based on last 5 yrs. prod.	7492	4.9	369
JUNIOR 2			
Matapa Consul's Senorita '51	12957	5.7	743
Sunny View King's Remembrance '50	14802	4.9	726
Spencer's Landing Drucilla '48	10435	6.2	652
Skyline Crusader's Wanda '46	11741	5.5	646
Lady's Pet of Betts Homestead '41	12618	5.1	645
Matapa Honey's Adabelle '51	11743	5.4	636
Jaebardale Princess Sandra '50	11219	5.6	635
Western Glow Bea O'War '51	10181	6.1	628
Harmony Hollow Jacqueline '44	12104	5.2	625
Chuckanut Phyllis '38	12050	5.2	624
Average based on last 5 yrs. prod.	7234	4.9	355
All Ages Ave. based on last 5 yrs. prod.	8056	4.8	394

The above averages are as they appeared March 1, 1953

(The date after each cow's name denotes the year in which record became official.)

TEN LEADING COWS at VARIOUS AGES

305C - 3X Division

Based on Milk Production

	Lbs. B.F.	% B.F.	Lbs. Milk
MATURE			
Guernsey Good Will 6 yrs. '47	861	4.3	19634
Ivy Oak Belle's Jingle 10 yrs. '53	1030	5.3	19254
Ivy Oak Belle's Jingle 8 yrs. '51	1045	5.4	19239
Willowmere Pearl 7 yrs. '48	854	4.4	19219
Rycklaver Estelle 7 yrs. '52	864	4.5	19043
Brandywine Manor Verna 9 yrs. '49	796	4.2	18835
Matapa El Toro's Valerie 5 yrs. '47	870	4.7	18149
Ideal's Peter's Betty May 5 yrs. '49	747	4.1	17833
Goodleigh Royal Grenda 9 yrs. '50	753	4.2	17813
Foremost Quantity 7 yrs. '48	803	4.5	17776
Average based on last 5 yrs. prod.			
SENIOR 4			
Ideal's Supreme's Netoria '50	817	4.6	17571
Queen's Wilhemina '47	765	4.3	17475
Mulhocaway Butterfat Rosetta '50	807	4.9	16319
Ideal's L. D.'s Pearlette '49	762	4.7	16121
Ideal's Beacon's Daughter '51	758	4.7	15919
Bonnie Blue of Green Acres '47	804	5.0	15898
Saddle River Actor's Eve '50	782	5.0	15585
Wey Acres Grandee's Kara '49	698	4.5	15466
St. Albans Actor's C Hale Spot '48	759	4.9	15460
Gardenville King's Ellen '50	819	5.3	15436
Average based on last 5 yrs. prod.			
JUNIOR 4			
Rycklaver Estelle '49	907	4.9	18213
Santa Ynez Valor's Beth '49	725	4.2	16999
Wey Acres Templar's Lil '50	757	4.5	16536
Henslee Farm Renown's Beauty '51	713	4.5	15845
Woodacres Steadfast Vivian '48	756	4.7	15792
Ideal's Peter's Miriam '48	774	5.0	15253
Nora's Proson's Princess '47	687	4.5	15246
Ideal's Traveller's Orpha '52	670	4.4	15218
Yellow Creek Supreme's Jewel '50	748	5.1	14635
Goodleigh Consort Manet '48	697	4.7	14631
Average based on last 5 yrs. prod.			
SENIOR 3			
McDonald Farms Nestafette '52	788	4.9	15904
Flying Horse General's Holly '52	836	5.2	15874
Old Acres R. Jeanette '53	751	4.7	15745
Walnut Crest Patriot's Peggy '47	667	4.4	15107
Burch D. Day Hilda '49	699	4.6	15101
Argilla Fair Patrica '49	610	4.0	15047
Biscoe Clarabelle Lenfestey '50	727	4.8	14943
Tarbell Radiant Lucia '49	696	4.7	14771
Convent's K. Timely '47	731	4.9	14720
Llan Fair Footprint's Etta '51	682	4.6	14626
Average based on last 5 yrs. prod.			
JUNIOR 3			
Wey Acres Templar's Lil '49	791	4.8	16405
Shining Star Storrs '51	757	4.8	15601
Goodleigh Consort Sunola '48	662	4.4	14774
Ideal's Noranda's Betty '47	657	4.4	14759
Sunny Acres Surrogate's Susan '51	747	5.0	14690
Pleasant View Maxim Darlene '53	610	4.2	14305
Ideal's Peter's Miriam '47	706	4.9	14231
Cowham Farm's Emolea '49	735	5.2	14076
Lower Round Top Amanda '51	587	4.1	14016
Convent's P. Meadow '47	753	5.3	13967
Average based on last 5 yrs. prod.			
SENIOR 2			
Hominy Hill Princess Rose '48	729	4.4	16485
Nyala's Independent Spitfire '47	695	4.3	15853
Ben Tulloch Royal Blossom '51	717	4.5	15685
Caumsett Ocean Virginia '48	658	4.5	14498
Celebrity of Penn Villa '51	632	4.4	14093
Stonybrook Hollistar's Wonder '49	562	4.0	13734
Burch's Butterfat Ellen '50	688	5.0	13528
St. Albans A Grand A V Roxie '52	659	4.8	13506
Pleasant View Ace's Evelyn '52	630	4.7	13377
Liseter Flame's Milkmaid '52	587	4.5	12976
Average based on last 5 yrs. prod.			
JUNIOR 2			
Maple Lane Princess Theresa '51	673	4.5	14665
Wey Acres Templar's Lil '48	665	4.5	14654
Green Acres Flicka '46	675	4.7	14316
Cliff Dell's Bonny Bess '52	672	4.7	14269
Dusty's Josy of Monterey '51	642	4.7	13594
Sterling Victory '52	725	5.3	13566
Master's Dilley '51	653	4.9	13315
Lincoln Princess '48	554	4.1	13263
Coker Maxim's Ada '51	675	5.1	13151
Adohr Lubas' Juanita '50	630	4.8	12984
Average based on last 5 yrs. prod.			

Based on Fat Production

	Lbs. Milk	% B.F.	Lbs. B.F.
MATURE			
Ivy Oak Belle's Jingle 8 yrs. '51	19239	5.4	1045
Ivy Oak Belle's Jingle 10 yrs. '53	19254	5.3	1030
Hill Girt Chevalier's Violet 6 yrs. '51	17597	5.7	1013
Clarheart's Dainty 8 yrs. '51	16936	5.4	929
Sister Sue of Green Acres 5 yrs. '48	16077	5.6	900
Matapa El Toro's Valerie 5 yrs. '47	18149	4.7	870
Rycklaver Estelle 7 yrs. '52	19043	4.5	864
Ideal's Jewel's Loetta 7 yrs. '49	17429	4.9	862
Guernsey Good Will 6 yrs. '47	19634	4.3	861
Willowmere Pearl 7 yrs. '48	19219	4.4	854
Average based on last 5 yrs. prod.	10937	4.7	523
SENIOR 4			
Foremost Royal's Rose '49	15265	5.5	839
Gardenville King's Ellen '50	15436	5.3	819
Ideal's Supreme's Netoria '50	17571	4.6	817
Mulhocaway Butterfat Rosetta '50	16319	4.9	807
Bonnie Blue of Green Acres '47	15898	5.0	804
Convent's Berry '50	14442	5.4	790
Pharos King's Donett '50	13600	5.7	784
Saddle River Actor's Eve '50	15585	5.0	782
Pebble Hill Coronet's Heloise '51	15419	4.9	769
Queen's Wilhemina '47	17475	4.3	765
Average based on last 5 yrs. prod.	10438	4.8	508
JUNIOR 4			
Rycklaver Estelle '49	18213	4.9	907
Adohr Clipper's Jannette '52	13264	6.0	804
Ideal's Peter's Miriam '48	15253	5.0	774
Cowham Farm's Emolea '50	14615	5.2	769
Wey Acres Templar's Lil '50	16536	4.5	757
Woodacres Steadfast Vivian '48	15792	4.7	756
Donomia of Monterey '49	14098	5.3	749
Yellow Creek Supreme's Jewel '50	14635	5.1	748
Don's Fairy '51	13867	5.3	740
Peerless Topsy Dora '51	13693	5.2	725
Average based on last 5 yrs. prod.	10129	4.8	496
SENIOR 3			
Flying Horse General's Holly '52	15874	5.2	836
McDonald Farms Nestafette '52	15904	4.9	788
Tarbell Peerless Lenda '48	13537	5.6	762
Old Acres R. Jeanette '53	15745	4.7	751
Nyala Madonna's Buttercup '51	13878	5.3	746
Coronation Majestic's Portia '51	13961	5.3	742
Royal Sarah Ann '47	13980	5.2	735
Saddle River Actor's Eve '49	14322	5.1	734
Convent's K. Timely '47	14720	4.9	731
Adohr Lubas Lucinda '51	13298	5.4	729
Average based on last 5 yrs. prod.	9754	4.9	480
JUNIOR 3			
Wey Acres Templar's Lil '49	16405	4.8	791
Shining Star Storrs '51	15601	4.8	757
Convent's P. Meadow '47	13967	5.3	753
Sunny Acres Surrogate's Susan '51	14690	5.0	747
Cowham Farm's Emolea '49	14076	5.2	735
Ideal's Peter's Miriam '47	14231	4.9	706
Dorella Elect's Cleo '48	13889	4.9	691
Haddon's Ram May '52	12982	5.2	680
Lancresse Minnie '52	13478	4.9	673
St. Albans A V Boy's Nell '52	12013	5.5	670
Average based on last 5 yrs. prod.	9429	4.8	461
SENIOR 2			
Hominy Hill Princess Rose '48	16485	4.4	729
Ben Tulloch Royal Blossom '51	15685	4.5	717
Nyala's Independent Spitfire '47	15853	4.3	695
Burch's Butterfat Ellen '50	13528	5.0	688
St. Albans A Grand A V Roxie '52	13506	4.8	659
Caumsett Ocean Virginia '48	14498	4.5	658
Ideal's Wistar's S. Susie '51	12196	5.3	652
Tarzan's Molly Girl '50	12317	5.2	650
Forges F. H. Springtime '47	12853	4.9	633
Sterling Dixie '50	11186	5.6	633
Average based on last 5 yrs. prod.	8869	4.8	432
JUNIOR 2			
Sterling Victory '52	13566	5.3	725
Coker Maxim's Ada '51	13151	5.1	675
Green Acres' Flicka '46	14316	4.7	675
Maple Lane Princess Theresa '51	14665	4.5	673
Gwendale Vallie Patience '52	10949	6.1	672
Cliff Dell's Bonny Bess '52	14269	4.7	672
Wey Acres Templar's Lil '48	14654	4.5	665
Hominy Hill Violin '52	12230	5.4	664
Master's Dilley '51	13315	4.9	653
Mulhocaway Queen Fawnette '52	12105	5.3	648
Average based on last 5 yrs. prod.	8612	4.8	420
All Ages Ave. based on last 5 yrs. prod.	9697	4.8	471

The above averages are as they appeared March 1, 1953

(The date after each cow's name denotes the year in which record became official.)

TEN LEADING COWS at VARIOUS AGES

Herd Improvement Registry - 365-2X Division

Based on Milk Production

MATURE	Lbs. B.F.	% B.F.	Lbs. Milk
Moreau Farms Sunshine 7 yrs. '51	841	4.3	19208
Woodhaven Julia 6 yrs. '48	880	4.6	18956
Mary of Smilin' Acres 9 yrs. '52	803	4.2	18801
Red Rose Queen Mab 5 yrs. '41	1026	5.4	18767
Glensmere's Lily 14 yrs. '52	788	4.2	18759
La Whitecap's Agnes 5 yrs. '49	948	5.0	18746
Glendale's Patricia Mae 6 yrs. '51	804	4.3	18685
Conqueror's Fairgirl of Kate 6 yrs. '48	840	4.5	18452
Old Timber's Heidi 5 yrs. '50	875	4.8	18240
Happyholme Sol's Honeydew 8 yrs. '48	642	3.5	17968
SENIOR 4			
Furlough's Judy '52	804	4.4	17954
Bess of Strahm's Farm '52	864	4.9	17376
Barnes Chief's Sally '51	845	5.1	16412
Moreau Farms Sunshine '49	701	4.3	16316
Willow Brook Monarch's Envy '50	800	4.9	16039
Nannie of Sportsman's Hall '50	719	4.5	15939
Zonda Topsy's Eileen '49	704	4.4	15840
Rosie of M'Land '51	842	5.3	15824
Boehle's Prince's Fanny '52	919	5.8	15765
Meadow Lane Katie '52	854	5.4	15669
JUNIOR 4			
Belle of Fern Lane '52	824	4.5	17955
Delight of Dellahome '49	806	4.8	16692
Feura Noble Queen '50	820	5.0	16326
Levelland Farm's Melba '50	754	4.6	16093
Milly of Pomona '41	707	4.4	16033
Gardenville Golden Bell '48	709	4.5	15756
Whispering Cedar Rose '52	837	5.3	15529
Auer Master's Rosebloom '51	678	4.4	15381
Auer Model's Richness '50	685	4.4	15356
Fairview Kelly's Wenda '51	768	5.0	15322
SENIOR 3			
Furlough's Judy '51	799	4.5	17502
Twin Meadows Beaulah '51	786	4.7	16654
Umphrey's Butter Cup '52	897	5.4	16391
Wells Hill June '51	804	4.9	16352
Valleyside Bell's Chella '49	744	4.6	15957
Belle Vernon Queen Anne '42	664	4.1	15865
Twin Birch Pal's Clarice '51	782	5.1	15269
Langmeadow Analine '53	658	4.3	15058
Sunny Lea Carol '50	671	4.5	14841
Fairview Kelly's Eileen '50	706	4.7	14788
JUNIOR 3			
Kellogg Maxim Elsie Rose '49	714	4.4	16134
Langmeadow Minnie '52	829	5.2	15807
Holly of Smilin' Acres '53	786	5.2	15122
Fir Ridge Bonni Sweetness '49	761	5.0	14980
Amber Glow of Marshland '50	671	4.5	14874
Royal Acres Myra '53	751	5.1	14708
Circle Drive's L. P. Faith '53	758	5.1	14703
Wood Ford Dottie Governess '51	773	5.2	14631
Sally Ann of Royalton '42	606	4.1	14582
Mt. Fair Judge's Pride '51	659	4.5	14510
SENIOR 2			
Auer Master's Rosebloom '50	805	4.6	17303
Mt. Fair Mistress Nobella '51	687	4.3	15658
Meadow Brook Mary Elizabeth '47	757	4.9	15261
Langhurst Lady Ellen '52	646	4.3	15007
Gwyn Careg King's Elfrida '50	674	4.5	14758
Delphi Dell Emma '49	548	3.7	14461
Grassland Ledelia '44	594	4.1	14210
Maurana Herod's Alicia '53	612	4.3	14073
Greenlee Farms Butterfly '47	690	5.0	13802
King George's June Rose '51	648	4.7	13743
JUNIOR 2			
Levelland Farm's Valencia '50	744	4.2	17629
Alexander's Fred's Delight '50	814	5.1	15714
Langhurst Dairymaid '49	594	4.1	14364
Eikco Tillie '46	861	6.0	14288
Wells Hill Sally '51	709	4.9	14271
Brookwood Ivan's Rosabelle '48	631	4.4	14237
Twin Meadows Beaulah '49	673	4.7	14209
Levelland Farm's Dauntless '51	631	4.5	13936
Redland Jeanie '49	616	4.4	13901
Levelland Farm's Wilma '50	613	4.4	13895

Based on Fat Production

MATURE	Lbs. Milk	% B.F.	Lbs. B.F.
Red Rose Queen Mab 5 yrs. '41	18767	5.4	1026
Golden Presto's Melody 7 yrs. '52	15612	6.1	962
La Whitecap's Agnes 5 yrs. '49	18746	5.0	948
Red Rose Queen Mab 6 yrs. '42	16923	5.6	948
Springdale Faithful 10 yrs. '51	16616	5.6	944
Eyeone of Hickory Hollow 11 yrs. '51	17659	5.2	931
Jacob's Loretta Lee 8 yrs. '47	17116	5.3	918
Jacob's Sally 6 yrs. '48	16124	5.5	891
Cannie of Tersana Farm 2d 6 yrs. '46	15798	5.6	885
Woodhaven Julia 6 yrs. '48	18956	4.6	880
SENIOR 4			
Boehle's Prince's Fanny '52	15765	5.8	919
Bess of Strahm's Farm '52	17376	4.9	864
King's Royal Irene '51	15269	5.6	857
Meadow Lane Katie '52	15669	5.4	854
Barnes Chief's Sally '51	16412	5.1	845
Hamby Farms Bom Augusta '51	14281	5.9	844
Rosie of M'Land '51	15824	5.3	842
Fir Ridge Bonni Sweetness '50	15250	5.4	834
Lustrous Cora '51	15040	5.5	832
Boehle's Queen's Patience '52	13364	6.0	806
JUNIOR 4			
Whispering Cedar Rose '52	15529	5.3	837
Molly's Ann of Stever Farms '52	13917	6.0	837
Langmeadow Magnet '52	14237	5.8	829
Belle of Fern Lane '52	17955	4.5	824
Eckman's Francine '51	13694	6.0	822
Feura Noble Queen '50	16326	5.0	820
Secret's Caress '50	14405	5.6	820
Auer Model's Kitten '49	14453	5.6	812
Delight of Dellahome '49	16692	4.8	806
Greenfield Watchful Salome '51	12387	6.3	785
SENIOR 3			
Umphrey's Butter Cup '52	16391	5.4	897
Prince's Actress' Ann '50	14618	5.8	850
Wells Hill June '51	16352	4.9	804
Califia King's Delia '51	13870	5.7	803
Furlough's Judy '51	17502	4.5	799
Twin Meadows Beaulah '51	16654	4.7	786
Twin Birch Pal's Clarice '51	15269	5.1	782
Lowland Lillie '51	11843	6.5	775
Eikco Coronet '44	12482	6.1	765
Stately Roberta '50	14059	5.4	764
JUNIOR 3			
Langmeadow Colta '53	13514	6.1	837
Langmeadow Minnie '51	15807	5.2	829
Holly of Smilin' Acres '53	15122	5.2	786
Wood Ford Dottie Governess '51	14631	5.2	773
Beau Janoca '51	14122	5.4	765
Eikco Pearl '47	13678	5.5	763
Fir Ridge Bonni Sweetness '49	14980	5.0	761
Circle Drive's L. P. Faith '53	14703	5.1	758
Penelope's Lady Lila '52	12239	6.1	756
Fawn Isle Patricia '51	13287	5.6	753
SENIOR 2			
Auer Master's Rosebloom '50	17303	4.6	805
Meadow Brook Mary Elizabeth '47	15261	4.9	757
Sunny Lea Dairymaid '50	11359	6.1	700
Twin Birch Pal's Clarice '50	13385	5.1	691
Greenlee Farms Butterfly '47	13802	5.0	690
Mt. Fair Mistress Nobella '51	15658	4.3	687
Woodfield's Fanciful '43	12852	5.2	676
Dorella Guardsman's Damsel '51	13283	5.0	675
Gwyn Careg King's Elfrida '50	14758	4.5	674
Gippy Peerless Kate '51	12178	5.4	663
JUNIOR 2			
Eikco Tillie '46	14288	6.0	861
Alexander's Fred's Delight '50	15714	5.1	814
Levelland Farm's Valencia '50	17629	4.2	744
Kerndale M M Beauty '52	13618	5.3	732
Eikco Toiler '47	13198	5.4	719
Broadmoor Chero Ruth '52	11284	6.3	718
Cedarcroft Florie '46	12115	5.8	712
Wells Hill Sally '51	14271	4.9	709
Argilla Bright Star '51	12317	5.7	703
Circle Drive L. P. Deressa '52	12360	5.5	687

The above are as they appeared March 1, 1953

(The date after each cow's name denotes the year in which record became official.)

TEN LEADING COWS at VARIOUS AGES

Herd Improvement Registry - 365-3X Division

Based on Milk Production

	Lbs. B. F.	% B. F.	Lbs. Milk
MATURE			
Fairacres Elaine Prince 7 yrs. '46	789	3.6	21756
Frankland Giralda 6 yrs. '43	807	3.8	20951
Flume Farm Lady Smith 6 yrs. '52	1064	5.1	20581
Viola of Dellahome 6 yrs. '50	843	4.2	20012
Marietta of Green Acres 8 yrs. '50	985	4.9	19975
Anne's Lady of Fairhaven 10 yrs. '37	972	4.9	19554
Glenburnie Brier Rose 5 yrs. '46	921	4.7	19453
Warrior's Dolly W 6 yrs. '52	805	4.2	18882
Golden Rose's Donna 10 yrs. '51	906	4.8	18827
Sugar Grove's Actor's Maid 8 yrs. '51	824	4.3	18793
SENIOR 4			
Kilmac Maggie '46	885	4.9	17982
Sunny Lea Carol '51	818	4.6	17474
Paulette of Meadow Lane '48	883	5.2	16954
Sagamore Holly '50	790	4.6	16926
Kilmac Royal's Leda '43	929	5.5	16664
Flora of Wycomia '48	847	5.1	16474
Wey Acres Lilian's Eva '49	603	3.7	15994
Willow Brook's Janetta '42	716	4.4	15992
Grace Louise of Graceland '42	732	4.6	15934
Golden Bull Farms Beauty '51	852	5.3	15913
JUNIOR 4			
Homeward Gretchen '49	1009	5.7	17672
Campus Maybelle '42	807	4.7	16965
Patsy Jane of Meadow Lane '49	847	5.1	16359
Fairacres Claire Trevor '47	742	4.6	16102
Kilmac Heroine '46	752	4.7	15934
Sheldegren Andrea '51	649	4.1	15660
Kilmac Monarch's Jessa '42	803	5.1	15608
Fairacres Lana Turner '47	728	4.6	15525
Belle de Fleur '40	803	5.2	15446
Sagamore Daisy June '48	683	4.4	15361
SENIOR 3			
St. Albans Actor's C. Hale Spot '47	806	4.6	17207
Sheldegren Evadne '50	719	4.4	16166
Valley Hill's Primrose '36	795	4.9	16018
Fannie of Moorland Farm's Gem '36	765	4.8	15759
Sagamore Holly '49	702	4.4	15725
Beatrice of Lincoln Farm '38	631	4.1	15249
Fenn Hill Rosemary '51	689	4.5	15080
Julia Scott of Fairview Farm '38	642	4.2	14989
Mainstone Countess Susan '51	641	4.3	14726
Janet of Overlook Acres '38	740	5.0	14702
JUNIOR 3			
Kilmac Royal's Leda '41	904	5.6	15924
Golden Bull Farms Buela '52	773	5.0	15323
Valleyside Marietta Coreen '50	654	4.3	15143
Coldspring's Noble's Faith '52	687	4.5	15127
Rex's Blanch of Cowham Farm '45	731	4.8	15027
Anita of Cowham Farm '41	699	4.7	14863
Maywood Harriet '40	671	4.5	14705
Helen a Gordon '40	740	5.0	14674
Allerton Farms Humorous '50	687	4.6	14644
Franchester Cleo '37	610	4.1	14632
SENIOR 2			
Rycklaver Estelle '48	750	4.8	15480
Sheldegren Emily '50	731	4.7	15468
Sheldegren Andrea '49	635	4.1	15169
Eth-Mead King's Patience '41	757	5.1	14730
Broadwater Anita '34	804	5.5	14630
Fairacres Fourth of July '47	700	4.8	14472
Sheldegren Corilisa '51	769	5.3	14363
Forget-me-not of Black River '37	618	4.3	14281
Sheldegren H. Gloria '51	670	4.7	14187
Cowham Farm Emory's Lela '47	715	5.0	14082
JUNIOR 2			
Halfred Farms Hilda '36	669	4.3	15353
Golden Harvest Miss Holly '51	682	4.6	14740
Hood Farms Marietta Strongheart '51	701	4.7	14698
Circle Drive's L. P. Faith '51	764	5.2	14605
Sheldegren Ebba '51	644	4.4	14348
Sheldegren Corona '52	604	4.2	14342
Patsy Jean of Meadow Lane '47	687	4.9	13958
Circle Drive's A. C. Fashion '42	685	4.9	13922
Marshallvale Noble Lady '38	583	4.2	13889
Fannie of Moorland Farm's Gem '34	680	4.9	13868

Based on Fat Production

	Lbs. Milk	% B. F.	Lbs. B. F.
MATURE			
Flume Farm Lady Smith 6 yrs. '52	20581	5.1	1064
Kilmac Royal's Leda 7 yrs. '45	18598	5.4	1014
Idylbrook Mistress Squaw 7 yrs. '52	18257	5.5	1007
Marietta of Green Acres 8 yrs. '50	19975	4.9	985
Anne's Lady of Fairhaven 10 yrs. '37	19554	4.9	972
Sheldegren Clare 5 yrs. '51	16769	5.7	957
King's Arbutus of Wildwood 6 yrs. '43	15682	6.0	947
Sunny Valley Verona 7 yrs. '52	18039	5.2	942
Kilmac Geraldine 2d 6 yrs. '46	16705	5.8	934
Glenburnie Brier Rose 5 yrs. '46	19453	4.7	921
SENIOR 4			
Kilmac Royal's Leda '43	16664	5.5	929
Kilmac Maggie '46	17982	4.9	885
Paulette of Meadow Lane '48	16954	5.2	883
Golden Bull Farms Beauty '51	15913	5.3	852
Flora of Wycomia '48	16474	5.1	847
Sunny Lea Carol '51	17474	4.6	818
Clara Bell of Lone Pine '39	14797	5.4	809
Sagamore Holly '50	16926	4.6	790
Sunny Valley's Marilyn 2d '52	15011	5.2	782
Elmwood Irman's Sunbeam '50	14691	5.3	781
JUNIOR 4			
Homeward Gretchen '49	17672	5.7	1009
Patsy Jane of Meadow Lane '49	16359	5.1	847
Campus Maybelle '42	16965	4.7	807
Kilmac Monarch's Jessa '42	15608	5.1	803
Belle de Fleur '40	15446	5.2	803
Maywood Nora Galli '40	13592	5.8	794
Flossie of Maple Knoll '38	14777	5.2	781
May of Allora Farms '35	15039	5.1	776
Midview's Topsy '40	14146	5.3	763
Kilmac Heroine '46	15934	4.7	752
SENIOR 3			
St. Albans Actor's C. Hale Spot '47	17207	4.6	806
Valley Hill's Primrose '36	16018	4.9	795
Sunset Golden Lenorill '35	13073	5.9	772
Fannie of Moorland Farm's Gem '36	15759	4.8	765
Green Meads Lady Penelope '42	14556	5.1	750
Sheldegren Estella '52	12929	5.7	748
Foremost Masterpiece's Dora '40	14518	5.1	745
Daisyan of Tamarack Ridge '42	14574	5.1	742
Janet of Overlook Acres '38	14702	5.0	740
Sheldegren Evadne '50	16166	4.4	719
JUNIOR 3			
Kilmac Royal's Leda '41	15924	5.6	904
Sheldegren Tilda '51	13722	5.9	812
Clover Glen Tribute's Rose '50	14410	5.6	807
Langvalley Sunray '50	14551	5.3	775
Golden Bull Farms Buela '52	15323	5.0	773
Circle Drive's A. C. Fashion '43	14544	5.1	750
Dot's Felice '40	14402	5.1	744
Clover Glen Tribute's Amy '50	13825	5.3	744
Helen a Gordon '40	14674	5.0	740
Rex's Blanch of Cowham Farm '45	15027	4.8	731
SENIOR 2			
Broadwater Anita '34	14630	5.5	804
Sheldegren Norma '50	14030	5.5	771
Sheldegren Corilisa '51	14363	5.3	769
Eth-Mead King's Patience '41	14730	5.1	757
Rycklaver Estelle '48	15480	4.8	750
Sheldegren Emily '50	15468	4.7	731
Fenn Hill Joan '51	13582	5.3	730
Alfacrest's A. C. Harriet '49	12331	5.9	728
Eth-Mead F. Blossom Queen '41	11999	6.0	723
Cowham Farm Emory's Lela '47	14082	5.0	715
JUNIOR 2			
Circle Drive's L. P. Faith '51	14605	5.2	764
Kilmac Draftsman's Eve '46	13670	5.3	733
Hood Farms Marietta Strongheart '51	14698	4.7	701
Golden Bull Farms Buela '51	12727	5.4	689
Patsy Jean of Meadow Lane '47	13958	4.9	687
Circle Drive's A. C. Fashion '42	13922	4.9	685
Kilmac Monarch's Heroine '46	12674	5.3	682
Golden Harvest Miss Holly '51	14740	4.6	682
Fannie of Moorland Farm's Gem '34	13868	4.9	680
Sunny Valley Count's Surprise '52	13247	5.0	669

The above are as they appeared March 1, 1953

(The date after each cow's name denotes the year in which record became official.)

Repelmar Farms

IN THE LAND OF THE OZARKS....

Consign — — MISSOURI STATE SALE

April 13, 1953 — Columbia, Missouri

This top 4-year-old "His Idol" Daughter

REPELMAR H. I. LENORE

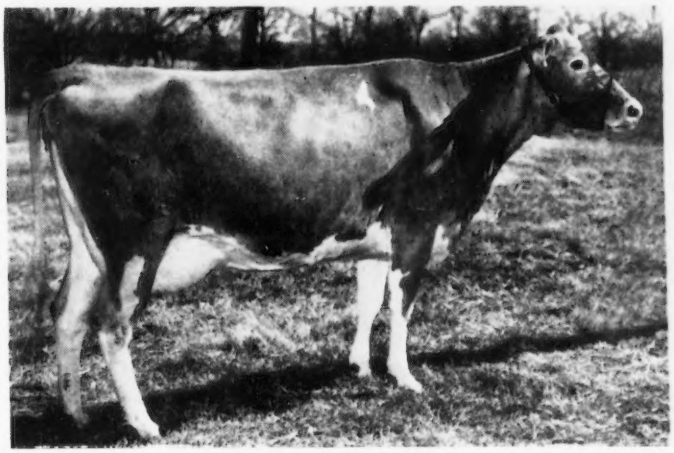

Born December 13, 1948
10834—535—Jr2—365—792 T. M.
Classified Desirable '52

Her Sire

GAYHEAD'S HIS IDOL, A. R.
Sire of Gayhead's H. I. Kate,
10205—527—Jr4—365
10917—551—6yrs—365
Sr. & Gr. Ch., Missouri, 1949; American Royal, 1949, 1950.

Her Dam

REPELMAR FAIRFAX LILLIAN
8630—471—Sr3—777 T. M.
2 A. R. daughters
A daughter of Douglaston Baron Fairfax, A. R.

This is the kind of a cow you can buy, develop, build a family from and breed yourself a future herd sire.

Herd Federal Accredited — Bang's Free

CHAS. L. VAN LANDUYT, Manager **VERSAILLES, MISSOURI**

ALDERNEY - BROOKLAWN FARMS

Two Junior Sires In Service

Both Sons Of "BUNESSAN"

Sire Of "SUNNY" And "BRIGADIER"

Brooklawn Bunessan

Born April 30, 1948

A son of Northerner's Select, a former herd sire, out of Brooklawn's Heliotrope, 12169—580—Jr3—365C, 12309—550—Sr4—305—3x, 17798—834—5yrs—365.

HIS SONS IN SERVICE—

1 . . . **BROOKLAWN BUNESSAN SUNNY**

Born May 28, 1951

Sire: **BROOKLAWN BUNESSAN**

Dam: **TRUMPETER'S INDECINC**
9507—499—Jr2—365C
14383—727—Sr4—365
14405—749—5yrs—365C

A daughter of **Flying Horse King's Trumpeter, A. R.**

2 . . . **BROOKLAWN'S BUNESSAN BRIGADIER**

Born February 2, 1952

Sire: **BROOKLAWN BUNESSAN**

Dam: **JOSEPHINE OF BUCK NECK**
15339—654—10yrs—305C—3x
2 A. R. daughters
Beatrice Ann of Green Acres
14618—725—6yrs—365
Trumpeter's Josephine
13647—700—6yrs—365

This breeding is in demand. We can offer a choice selection of bull calves strong in this proved blood.

WRITE US YOUR NEEDS

T. B. ACCREDITED 398931 VACCINATED

ALDERNEY-BROOKLAWN FARMS

MORRIS PLAINS, NEW JERSEY

J. L. MacDOUGALL, Superintendent

HAGAN FARMS MERRY SONG
1952 National Grand Champion Cow

JOHN HAGAN, Owner JOHN DORSEY, Manager

HAGAN FARMS
Poughkeepsie, New York

Accredited Negative

GUERNSEYS AND ABERDEEN-ANGUS CATTLE
Our Angus are strong in Bandolier breeding.

John Hagan, Owner
Hagan Farms, Poughkeepsie, N. Y.

When John Dorsey came to Hagan Farms in 1948, he and I discussed the advisability of advertising the herd regularly in the livestock journals. It was my feeling at that time that our own breeding did not run deeply enough in the herd to put the Hagan Farms stamp on them. At the present time only two cows stand in the herd that were not bred here. Very fortunately one of these is Maple Lane Africander's Merry, a grand old cow, and truly a **foundation** cow in every sense of the word. In the meantime, a few young things from the herd have gone out at modest prices and made good. Foremost took Hagan Farms Marjory out of the New York State Sale in 1939. She developed into a grand show heifer—a brood cow—and gave them a nice record. Riford and Staples got Hagan Farms Royal Therma, that developed into a grand producer.

We have always tried to get good ones into the 4-H movement. Catherine Dorsey got Hagan Farms Nan in the 1949 New York Sale. She was developed by Dick Merritt in Connecticut and made a good showing in the Connecticut shows. She produced three heifers for Catherine, and was sold to Harold Strickland, where she is doing a good job in his fine herd.

The Baright boys in Poughkeepsie got Hagan Farms Sue, and developed her into a senior yearling good enough to be Junior Champion at Waterloo in 1950. She came home and settled down to a production job that is a credit to any young cow.

In 1951, Al Hepburn saw "Merry Song" while she was springing with her first calf, sent an S.O.S. to Billy Hepburn, who bought her promptly and showed her undefeated as a 2-year-old. She was sold to Malcolm Boyle, Lakewood Farm, Mundelein, Ill., and shown by Bill at Waterloo, in 1952, where she was first prize 3-year-old, Best Uddered Cow, and Senior and Grand Champion. Best of all, she is producing a splendid three-year-old record for Mr. Boyle. Space does not permit mention of several other animals that have gone out and made good.

In our own herd we have a five generation string of "Merrys" which we will show you a picture of soon. I believe we have reached a point where news of our herd may interest our fellow breeders, and we are starting a modest advertising plan.

Some of the better Guernsey men in the business have helped establish the herd. The late Frank Smith, capable and esteemed, was here in our early beginning. Bob Kinross carried on after Frank for a time. I believe Bob bought "Sue's" dam, Gordondale Susan, that has a good daughter and a young son in the herd. Then, Larry Tessier spent five years among us. Larry left fond memories, a grand guy. John Dorsey is the present manager. He is developing an Aberdeen-Angus herd that will also be heard from very shortly. Bill Smithgall is doing a good job as herdsman.

My business interests prevent me from enjoying the development of the herds as much as I would like. I anticipate the time in the near future when my three sons will carry much of this responsibility and I hope then to be able to work more closely with the farm interests. You will be hearing from us from time to time.

MIDWEST INVITATIONAL SALE

ST. CHARLES, ILLINOIS . . . April 27

A Great Sale Committee Leads The Way

WILLIAM Y. GILMORE's Lookout Valley Levity Virtue is the finest two-year-old show prospect I have seen this year. This great daughter of Curtiss Candy Levity Hero is in the sale—due in August to Sterlingold Marauder. She is out of Virginia Fairy Queen (four of her records average 13282 milk, 679 fat) the greatest foundation cow at Lookout Valley. One of this great cow family, Lookout Valley Levity Victress, went to Meadow Lodge in 1951 Midwest Sale at $2,000 as a bred heifer. You should see her now—Very Good '52, and making a big record.

KENT HAYES was one of the founders of the MIDWEST Sale (over 20 years ago). He has topped the sale many times, but has never sold a better one than this year's Meadow Lodge Truheart. She is a member of the good Sweetheart family, and has 11805—576—Sr2C, and is now finishing with a much larger record (about 850 lbs. fat). She will be due in July and is carrying a calf to the son of Foremost Royal's Lilly, VG '47—E '50, 17311—788—Sr4. Mr. Hayes is using two sons of "Lilly," and I prevailed upon him to put her July calf, full brother to the Reserve Champion at the American Royal last year, in the sale.

BILL HITZ and HAP HUSTON have teamed up to let us have two daughters of the great bull, Boulder Bridge King's Sun Ray. I saw one of them at her birthplace, Rosebud Farm, and the other is at Franchester. Both are great cows that produce and win prizes. "Delight" is full sister to "Prudence," top cow at the 1952 All-American Sale that went to Malcolm J. Boyle. "Gem" is just finishing with over 600 lbs. at Franchester.

DELBERT KINGSTON, as chairman of the Sale Committee, let us pick a fine group of four from Curtiss Candy Co. Farms. The August son of Curtiss Candy Levity Starlight, E '51 '52, 15350—821—Sr3C, is a show prospect. In the females, we picked a prize winning daughter of "Levity King," with 12154—588—as a senior two-year-old. The two heifers selected are by McDonald Farms Pre Lucky Boy and Curtiss Candy Levity Heir.

The most treasured cow family of OTTO LIEBERS is the Romance family. One "Romance" daughters old for $3,200 in the McDonald Sale in 1950. Another opened the Midwest Sale in 1943 at $1,800. This year I asked for "Rythm," fresh and milking about 50 lbs. per day, out of a near perfect udder. She is a three-year-old and one of the loveliest cows I have seen this year. Her dam has four records in the 500—600 lb. range. It took four weeks and three telephone calls to get her, but she is in the sale.

FRED LOCKE is a great Guernsey breeder. His contribution to the sale is not only the beautiful three-year-old "Regina," now finishing with close to 12000 lbs. milk from his own herd, but also his part in persuading Howard Colby to list Langmeadow Coita, Excellent '52, Class Leader with 13514—837—Jr3—HIR—2x—perhaps the greatest cow in a Midwest Sale. The Locke influence is also shown this year in the fine son of Lockshore Prince's Diamond, Excellent '51, 20455—1029—5yrs, consigned by Mrs. McNaught.

DR. SAM MCFARLAND let me pick one of his best two-year-olds, but it took a lot of coaxing to get Midview Royal's Grace, the beautiful Club heifer owned by his daughter, Miss Gay McFarland. "Grace" was my choice of the young cows, not only because of her beautiful type, but because she is the daughter of a great bull, Coldspring's Romu'us Royal, at Burton Lane.

THERE ARE MANY OTHER GREAT CATTLE IN THIS YEAR'S MIDWEST SALE AND THE SALE COMMITTEE LEADS THE WAY.

GAVIN W. McKERROW
Sale Coordinator

MIDWEST INVITATIONAL SALE

ST. CHARLES, ILLINOIS . . . April 27

50 Cows and Heifers — 4 Bulls

IN SALE

CHAMPION'S VALOR BELL, D '49—VG '50
13126—602—Sr4—HIR—305—2x
You should also see Levity's Bea Honorable, E '52 (with over 14000 lbs. milk) coming from same herd. Consigned by Allen D. Meyer, North Dakota.

IN SALE

ROSEBUD FARM DELIGHT, VG '52
9895—502—Jr2—HIR—716
One of the winning Produce and Get of Sire, out of "Sheila," 14375—659—5yrs—HIR—2x and by Boulder Bridge King's Sun Ray. Consigned by Wm. Hitz, Iowa.

IN SALE

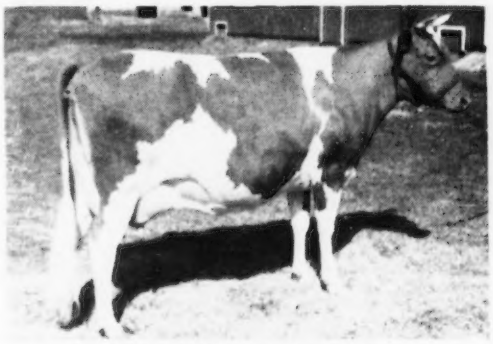

OLD FARMSTEAD GRACIOUS, E '52
8561—445—Sr3—HIR—2x
Consigned by HOMER FIKE, Iowa.

We are tremendously pleased with the results of the united efforts of Guernsey breeders and association representatives in gathering these 54 head for this year's sale. "The Best In The Midwest."

No Guernsey breeder can afford to miss seeing this great group—including a Class Leader cow, 4 EXCELLENT cows and 4 bulls, by great sires and out of cows with records up to 20455 lbs. milk.

Above all—cattle with the type and production background to improve the breed.

Send for catalog NOW

It is sent only on request.
Advise me if you want Hotel Reservation.

GAVIN W. MCKERROW, coordinator
MIDWEST INVITATIONAL SALE
Pewaukee, Wisconsin

Our "Caesar" Daughters Are In Milk . . . They Are Backed By The Proved Combination Of COUNTRY FLOWER And PALOTTERIE Inheritance.

WETHERSFIELD PATRICIAN CAESAR

Born September 29, 1947

Sire: **LANGWATER PATRICIAN, A. R.**, a son of Langwater Pharaoh, A. R. out of Langwater Country Flower, 15106—790—A (3 A. R. daughters, 4 A. R. sons).

Dam: **GROTON HOUSE CAESAR'S CHRISTIE**, 16086—748—Jr4. A daughter of Argilla Caesar, A. R. (a Levity-bred bull out of the great producing cow, Palotterie of High Rock).

The "Caesar" Daughters Are Being Bred To —

FLYING HORSE BELLE'S BEACON

Born January 17, 1951 — Owned jointly with Flying Horse Farm

A son of **FLYING HORSE BEACON** that is by Chedco Colonel, A. R. out of "Rose" —see below. He is out of **FLYING HORSE ROYAL BLUEBELLE**, 16117—835—BB (4 A. R. daughters) a daughter of Flying Horse Farm Royal, A. R. ("Flute") out of Argilla Blue Bell, 16895—846—BB (1 A. R. son, 2 A. R. daughters).

His Sire's Dam

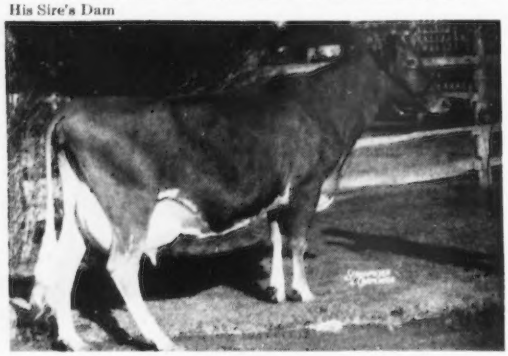

← **FLYING HORSE ROSE**

12576—671—Jr2C, 16650—906—AA

Her daughter, Flying Horse Royal Rose, made 2 National Records, 22558—1154—5yrsC.

"Royal Rose's" daughter made 18448—1003—5yrsC.

The "BEACON" bull combines the blood of both the Rose and Flute families.

STOCK FOR SALE. Herd on D.H.I.A. and HIR test. Vaccinated.
Farm located on Indian Hill St. 7 miles north of Newburyport off Route 113.

INDIAN HILL FARM

MR. AND MRS. EDWARD S. MOSELEY — **WEST NEWBURY, MASS.**

TO THE MIDWEST INVITATIONAL SALE, St. Charles, Illinois — Monday, April 27, 1953

MEADOW-GOLD ROSETIME

9169—487—Jr2—305C—2x
10197—572—Jr3—365C—2x (pending)
Born July 25, 1948. Will be fresh at sale time.

Her Dam: **LANGVALLEY GOODTIME**, 13220—758—Jr4—365. A beautifully uddered daughter of Caumsett King Royal, that is also sire of Langmeadow Coita in this Sale with National Fat Record, 13514—*837—Jr3—HIR—365—2x, just finished, Excellent '52.

Her Sire: **FLYING HORSE MASTER'S MONARCH**, sire of **Langmeadow Magnet**, A '50—VG '52, 14237—*829—Jr4—HIR—365—2x; **Langmeadow Minnie**, D '50—VG '52, *15807—*829—Jr3—HIR—365—2x; **Willow Brook Monarch's Envy**, 16039—800—Sr4—HIR—365—2x.

Her Sire's Dam: **FLYING HORSE ROYAL ROSE**

15059—*853—Jr2C, *22558—*1154—5yrsC
National Records when made.

We regard "Rosetime" so highly that we are retaining her yearling son, Meadow-Gold Flying Enterprise, sired by Coldspring's Noble's Imperial, as a Junior Herd Sire. He is being bred to some of our best females. His six nearest dams average 866 lbs. fat.

MEADOW-GOLD FARM St. Johns, Michigan

FRANK H. ORMSTON & SON

ROBIN ROOST FARMS

DR. SAM B. McFARLAND
Owner

BANG'S CERTIFIED 1717-1

Guernsey Cattle — *Berkshire Hogs*

CLARK W. FREEZE
Manager

T. B. CERTIFIED

LEBANON, TENNESSEE

From TENNESSEE to

The MIDWEST INVITATIONAL SALE — April 27, 1953

ST. CHARLES ILLINOIS

CONSIGNED

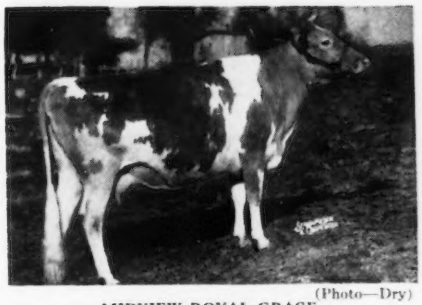

(Photo—Dry)

MIDVIEW ROYAL GRACE
Born July 6, 1949
A hot 3-year-old for this fall.

Due
May 5
To
McDONALD FARMS PRE REGENT

His Full Sister →

Service Sire's Full Sister

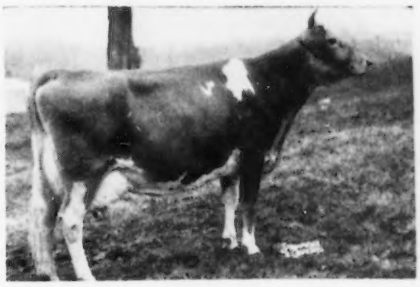

McDONALD FARM PRE KAREN
VG '47 '48—Excellent '52

Sire

COLDSPRING'S ROMULUS ROYAL

Sire's Dam

COLDSPRING'S HARDWICK'S BEAUTY

Sire's Granddam

VALLEVUE BUTTERFAT BEAUTY

Sire's Full Sister

COLDSPRING'S ROMULUS' BEAUTY

On test

ALSO CONSIGNED

ROBIN ROOST CHESTER'S MARGIE
A top two-year-old, just fresh

←Her Udder Herself→

This is our first year to consign to a Midwest Sale, and we are very sorry to part with this pair. We are sure they will speak for themselves on sale day.

CONSIGN... **A bull calf that combines the FAITHFUL and DIAMOND families.**

MIDWEST INVITATIONAL SALE
April 27, 1953, St. Charles, Illinois.

Norgert Royal Diamond —

Born: June 5, 1952

Look At The Production In This Bull's Pedigree.
1,000 Pound Records Close-Up On Both Sides.

Sire: **FOREMOST QUANTITY'S ROYAL** ($11,000). A son of Foremost Footprint, A.R., that is by Foremost Acme, A. R., out of Langwater Country Blossom, 15080—729—AA (5 A. R. sons—5 A. R. daughters, including Foremost Quaint Lady, $15,000, 16418—740—6yrsC, VG '47—E '48). "Royal" is a full brother to Foremost Footprint's Quantity, 17944—794—Sr3 (sold to Fairlawn for $12,000, a daughter sold for $6,000 as a bred heifer).

His Sire's Dam's Dam

SUPERB'S FAITHFUL

12981—662—Jr2, 17363—931—Jr4—365C, former Class Leader. 17469—918—AA, 19678—1077—6yrs—365C, Class Leader 7th place in fat production. 19776—1036—A, 19471—1017—9yrs—365C, former Class Leader. 14211—720—AA, 14287—717—AA, 12347—599—12yrs—365, 8833—428—14yrs—365 (915 T. M.).
4 A. R. sons, 3 A. R. daughters

His Sire's Dam

FOREMOST QUANTITY

15047—737—Jr2, 17978—861—Sr3C, 18288—874—Jr4, 19067—842—6yrs—365, 17776—803—7yrs—305C—3x, Class Leader 9th place in milk production. 18824—864—8yrs—365, 13854—614—9yrs—305C—3x. VG '48. 3 A. R. daughters.

His Dam EXCELLENT . . . 1029 Lbs.

LOCKSHORE PRINCE'S DIAMOND

20455—1029—5yrs, 17249—801—10yrsC—2x, 15221—713—Jr4C—2x, 15432—673—7yrs—305—2x, 14338—638—9yrs—305C—2x, 12008—527—Jr3—305C—2x, 10615—480—Jr2—305C—2x. Classified EXCELLENT, 1951.

Her dam classified Very Good at 14 years and has 5 A. R. daughters. This Diamond family has depth of breeding, proved production and reproduction. A full sister to "Prince's Diamond" classified EXCELLENT in 1950, VG '51.

A Maternal Sister In Our Herd

LOCKSHORE AMBER

14909—784—5yrsC, 9887—521—Jr4—305C—2x, 9745—527—Jr3—305C—2x, 8336—435—Jr2—305C—2x.

This bull calf really represents our best. He combines the blood of the two great producing families, the FAITHFUL and DIAMOND lines.

WE ARE ALSO SELLING—**A daughter of WOODACRES HONORABLE BARON**

Plan now to attend the Midwest Sale. We believe this bull calf is worthy of **your** serious consideration.

Two Top Bred Heifers Consigned . . .

Midwest Invitational Sale — April 27,

Fox River Valley Livestock Pavilion, St. Charles, Illinois

IN THE SALE

HERMITAGE VIEW LANNY'S NORMA
Born December 25, 1950

Sire: **Bournedale Bright Lanny**
Dam: **Norma Croncella**
11996—621—5yrs, 15243—820—7yrsC
Classified VG '50

"NORMA" is due May 12 to Sky Brook Brill Laddie, our senior sire that has 25 outstanding daughters in the herd.

HER DAUGHTER IN THE SALE

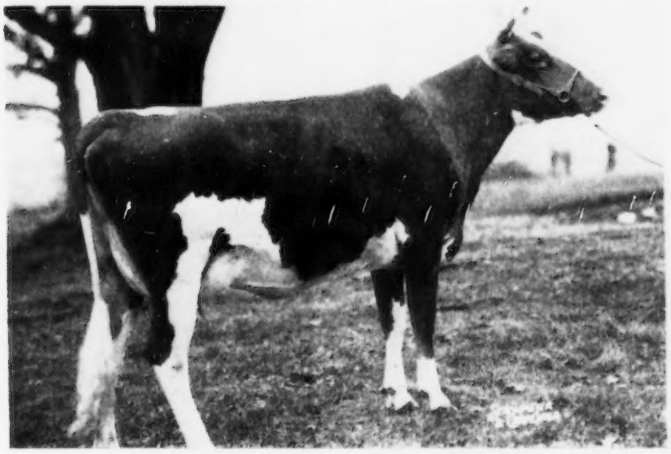

HERMITAGE VIEW MAXIM ROBERTA
11691—698—Jr3—365. Classified D '51

Her Daughter — **HERMITAGE VIEW M KINDNESS**
Born December 19, 1950

"KINDNESS" is due July 27, 1953 to Fairlawn Actor's Patriot, he by Fairlawn Peerless Actor out of Gray Haven Argo's Pat, 13390—699—5yrs—365C, EXCELLENT '49 '50 '51—sold for $12,000.

HERMITAGE VIEW FARM, INC.

HERMITAGE, TENNESSEE

L. C. LANGFORD
Owner

LESTER JERNIGAN
Assistant Manager

ROBERT W. BASSE
Manager

We Consign — — **MIDWEST SALE — April 27 - - St. Charles, Ill.** A Combination of

LANGWATER KING OF THE MEADS—MIXTER FAITHFUL

MEADOW LODGE KING ROYALTY—A Show Calf—
Langwater King of the Meads (top), 6th most influential bull of the breed. "Royalty's" sire is three-quarter "Old King".

MIXTER FAITHFUL (bottom), 2nd most influential cow of the breed. Both of his dam's grandsires are out of "Faithful."

IN SALE

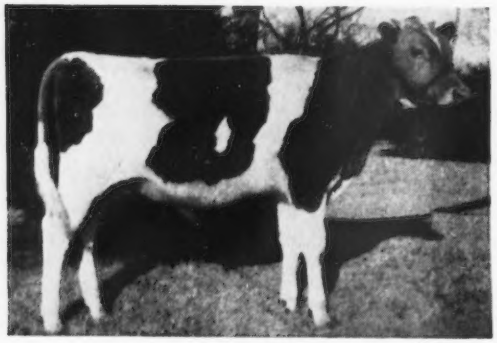

(SNAPSHOT)

MEADOW LODGE KING ROYALTY
Born July 28, 1952
A straight, deep, good legged, dairy calf that will account well for himself in pretty fast company.

HIS FULL BROTHER — OUR JUNIOR SIRE

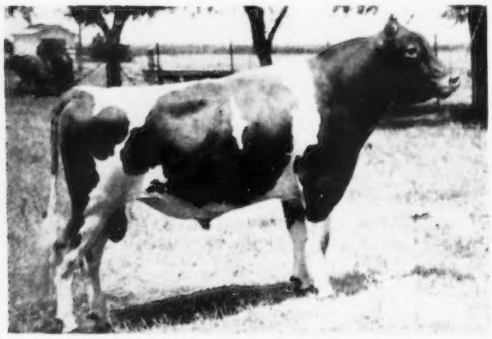

MEADOW LODGE KING LOYAL
1st prize, Sr. & Res. Gr. Ch., Kansas City Royal, 1952. Junior herd sire at Meadow Lodge.

HIS DAM — EXCELLENT

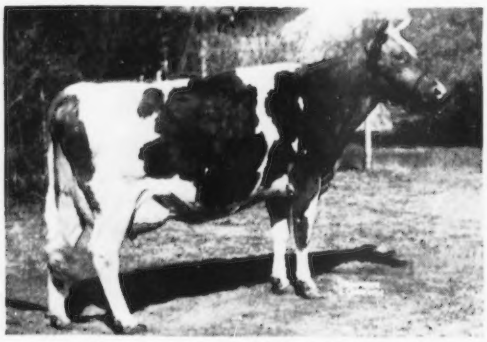

FOREMOST ROYAL'S LILLY, VG '47—E '50
10932—505—Jr2—305C—3x, 17311—788—Sr4—365
Full sister to Foremost Rosemary, 13339—699—EE. Sold for $3,000, 1942. We are using two of her sons.

HIS SIRE'S DAM — EXCELLENT at 15 years

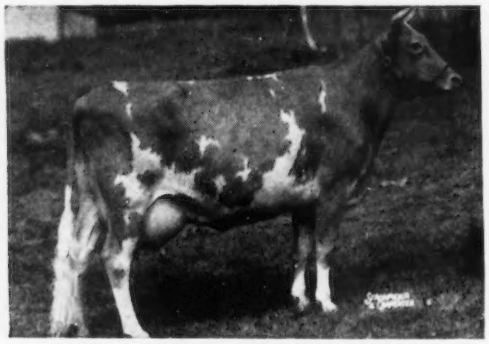

GREEN MEADS QUEEN SNOWFLAKE, E '47
16510—601—GG, 11362—614—B
Full sister to Green Meads Queen Snowfli, 12720—758—FF, and Green Meads Levity King.

FULL SISTER TO DAM'S DAM — EXCELLENT

BUTLER ISLAND FAYROYAL MARTHA, E '49
18610—880—A

DOUBLE MATERNAL GREAT GRANDDAM

MIXTER FAITHFUL, 12601—744—FF
Voted 2nd most influential cow of the breed.

WE RECOMMEND THIS ONE — HE SHOULD DO THE JOB.

MEADOW LODGE FARMS

ACCREDITED **8000 S. W. 29th Street - Oklahoma City, Okla.** **NEGATIVE**

KENT B. HAYES, Owner MELVIN MARTIN, Herdsman JOE SIMMONS, Manager

We Consign — — **MIDWEST SALE — April 27 - - St. Charles, Ill.** A Combination of

LANGWATER KING OF THE MEADS - ARGILLA FLUTE - BOURNEDALE REX - VALLEYWOOD SWEETHEART

IN SALE—TWICE VERY GOOD

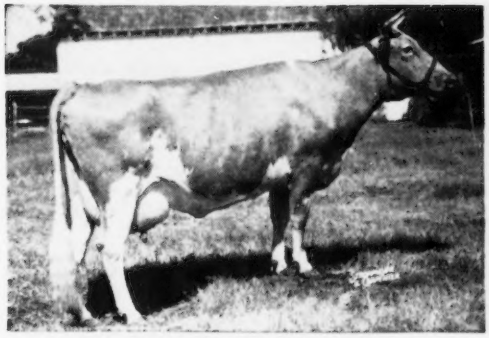

MEADOW LODGE TRUHEART, VG '50 '52
11805—576—Sr2—365. On retest, 16684—817—5yrs—365 in 330 days.
A "Trumpeter" daughter (Langwater King of the Meads—Argilla Flute).

HER DAM—VERY GOOD

MEADOW LODGE REX'S SWEETHEART, VG '47
12625—619—F, 17181—782—5yrs—365C
A Bournedale Rex daughter out of Valleywood Sweetheart.

HER PATERNAL GRANDDAM—EXCELLENT

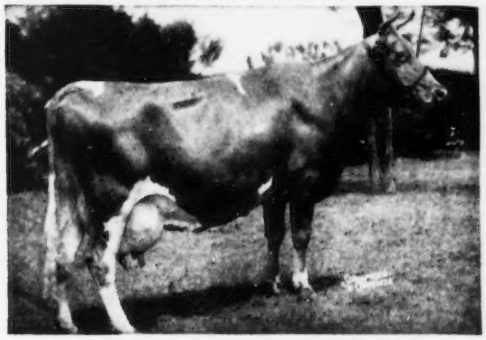

ARGILLA FLUTE, E '47 at 15 years—13035—752—G.
Dam of 5 A. R. daughters, 4 A. R. sons, including Alfalfa Farm Primrose and Alfalfa Farm Flute.

HER DAUGHTER

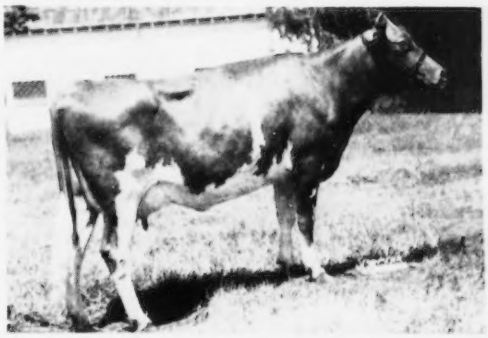

MEADOW LODGE KRUHEART
On test 11042—553—Jr2—365 in 355 days.
A "Kingmaker" daughter (Bournedale Rex—Argilla Flute).

"TRUHEART" is due to calve July 23 to the service of Meadow Lodge Royal Maker, a son of Meadow Lodge Rex's Kingmaker (Bournedale Rex—Argilla Flute) and Foremost Royal's Lilly, see opposite page.

IN SALE

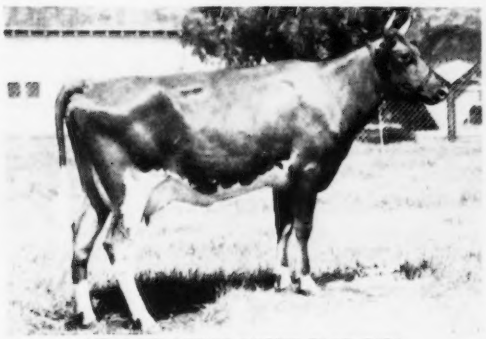

MEADOW LODGE LUCKY PLAY GIRL
11031—592—Jr2—365C (pending)
Fresh February 7 with heifer calf, and sold open.

"PLAY GIRL'S" PATERNAL GRANDDAM

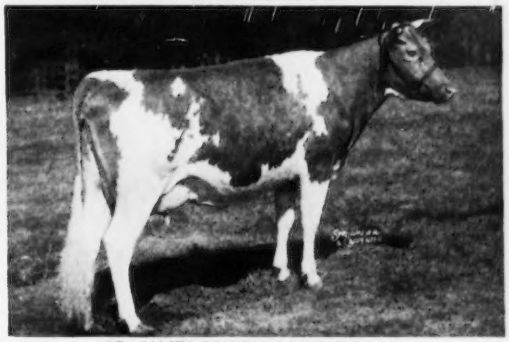

ST. JAMES DUKE'S LADY, VG '47 '50
9406—522—FF, 13765—737—Sr3

YOU CAN AFFORD TO BREED FROM THESE TWO

MEADOW LODGE FARMS

ACCREDITED **8000 S. W. 29th Street - Oklahoma City, Okla.** **NEGATIVE**

KENT B. HAYES, Owner MELVIN MARTIN, Herdsman JOE SIMMONS, Manager

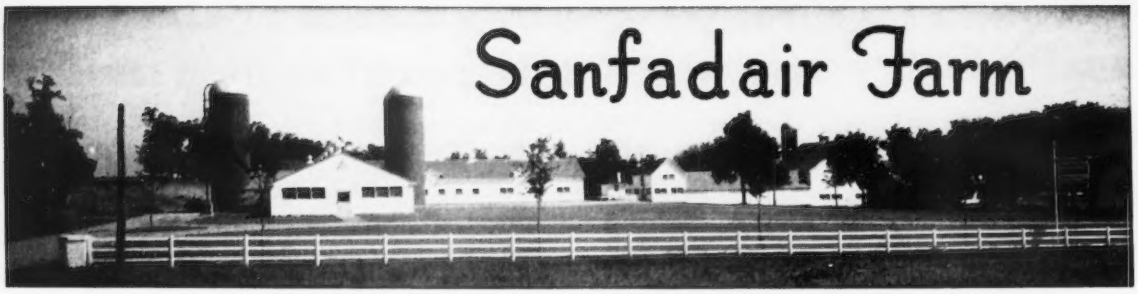

Home of High Producing Registered Guernsey Cattle. Maintaining a herd of 200 head. Herd on Advanced Registry test.

CONSIGNS — **MIDWEST INVITATIONAL SALE**
April 27, Livestock Pavilion, St. Charles, Ill.

↓

This outstanding Junior Champion Female

SANFADAIR LINDA

Born January 3, 1948

7342—414—Jr2—305C—2x, 9061—498—Jr3—305C—2x

Junior Champion Female, South Dakota State Fair, 1949.
Won 1st in her class at the Twin City Parish Show, 1952.

Her Dam

WILD FARMS' W'S INA

7491—403—Jr2—365
9563—506—Jr3—305C—785 T. M.
9630—513—Jr4—305C—2x
9014—440—6yrs—305C—2x

Her Half-Sister

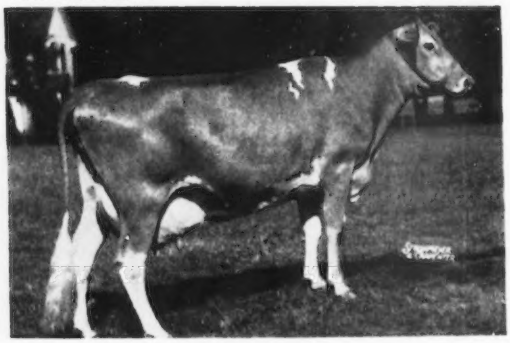

"LINDA" is by **ST. JAMES LINDA'S RIPON,** 25 A. R. daughters. He a son of St. James Champion's Champion out of St. James Prince's Linda, 12344—671—BB.

← **JOY'S ROXY OF METOMEN**

11515—549—Jr3—305C—3x
13218—702—Jr4—365C
12797—647—5yrs—305C—2x

"LINDA" is fresh and selling open, ready to take home and breed to the sire of your choice.

SANITARY FARM DAIRIES, Owners

E. G. RIEDEL, Pres. Farm is located at WHITE BEAR LAKE, Highway 96, ST. PAUL 10, MINNESOTA

We Believe —

FOR THE FIRST TIME IN GUERNSEY HISTORY

AN EXCELLENT — NATIONAL CHAMPION

WILL BE OFFERED AT PUBLIC AUCTION —

To The Midwest Goes . . .

LANGMEADOW COITA

13514—837—Jr3—HIR—365—730, National Fat Champion—1st place
11528—690—Jr2—*365—1095. Classified Excellent 1952
(Picture taken at completion of Champion record.)

"COITA" represents the ultimate aim of every breeding program—

EXCELLENT TYPE—CHAMPION PRODUCTION.

"COITA" was not an accident—

Her sire, **CAUMSETT KING ROYAL** (CAUMSETT DYNAMO—CAUMSETT CLARA) was Gr. Ch., Maryland in 1947 and Michigan in 1946. He has 3 daughters over 800 lbs.—2 Excellent. A son, ¾ brother to "COITA," was Jr. Ch., Michigan, 1951, Gr. Ch., Michigan, 1952. A daughter, ¾ sister to "COITA," is making a Class Leading record, Jr2—2x.

Her dam, **LANGMEADOW MONITA,** 12056—678—5yrs—HIR—730 (pending), is a full sister-in-blood to LANGMEADOW MENANNA, 4008—219—Sr2—365 in 87 days, Excellent 1952, 1st 2 Yrs., Michigan, 1952, topped Michigan Sale, 1952. They are daughters of FLYING HORSE MASTER'S MONARCH, a son of FLYING HORSE ROYAL ROSE, National Champion as a Jr2C and 5yrsC, when made and still Class Leaders. Three "MONARCH" daughters have made over 800 on 2x—two were National Champions (Jr3 and Sr4), the other 2nd, Jr4.

"COITA" made her record in a tie stall. Larry Fisher alone milked the entire barn of 32 head, including 3 or 4 other cows making Class Leading records. With this many cows, none could receive any special treatment or care. What "COITA" could, and will, do under ideal testing conditions is something to think about. At no time during her record did she appear to be working—and finished in excellent condition, as her picture shows. In our opinion, she should make 1000 lbs. without much trouble on 3x, and could do it on 2x.
"COITA" was the fifth generation of living females—and comes from our largest family. The fountainhead was the great cow, AJAX'S HOPEFUL, 16678—718—A, that has 16 female descendants still in the herd.
"COITA" has a daughter in milk that freshened at 18 months. She has made 8432—456—309—2x, and is still milking 30 lbs. a day, 2x.

WITH NO RESERVATIONS—WE PROUDLY RECOMMEND "COITA" TO THE MOST DISCRIMINATING BUYERS.

T. B. and Bang's Accredited.

COLBY DALE FARMS
ROMEO, MICHIGAN

HOWARD H. COLBY—Owner
HOWARD E. RAINIER—Manager
HAROLD L. HAYES—Herdsman
LARRY FISHER—Assistant Herdsman

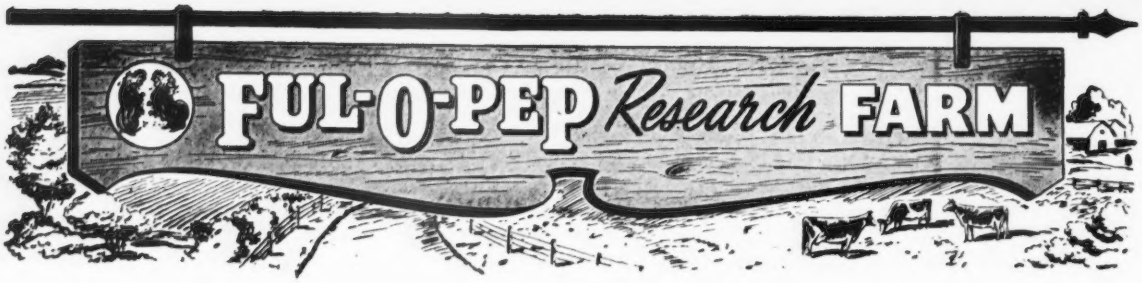

We Were Advised Not To Sell

Foremost Royal Valor 11th's Daughters

First Mature Daughter Ever Offered

IN MIDWEST SALE

Will Be Fresh

At Sale

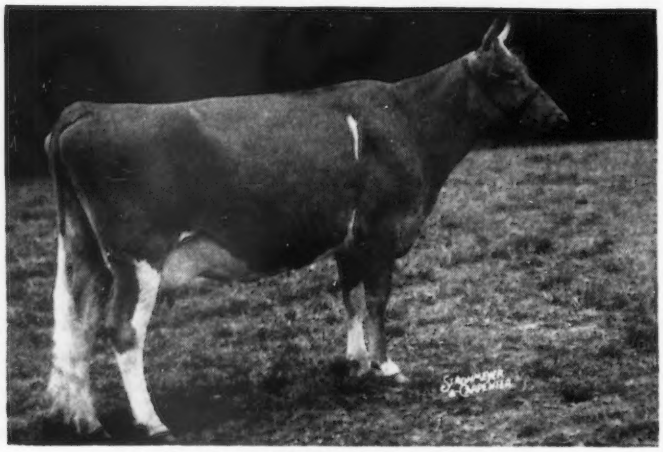

Look Her Over

Carefully

Q. O. VAL DEEDEE (photo taken as Jr4)
7453—315—Jr2—305—2x in Research Group
7362—289—Jr3—305—2x in 284 days
1st prize 3-year-old, Northern Illinois Parish Show.
1st prize Produce of Dam, 1st prize Get of Sire.
Full Sister, **Q. O. Valor's Byplety,** D '49—VG '50 '51 '51 '52—E '52,
12727—537—Jr2
Sire: **Foremost Royal Valor 11th**
Dam: **Fairlawn Actor's Implety,** 13679—572—Jr4

ALSO IN MIDWEST SALE

Q. O. F. BON VALWARD

Born November 28, 1951

Sire: **Foremost Royal Valor 11th**

Dam: **Welcome-In Forward's Bonnie** →
19654—920—6yrsC
D '48 '49—VG '50 '51

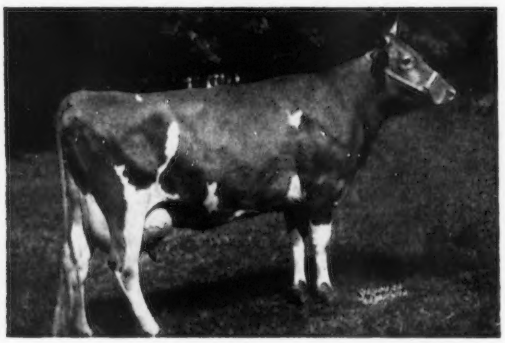

His Dam

Outstanding Individual, Line-bred Langwater Valor—"Forward" Herd Sire. Where can you do better than to select "Bon" at the Midwest? Production Plus Type. We will see you at the sale.

GOLDEN GUERNSEY

FUL-O-PEP *Research* FARM

THE QUAKER OATS COMPANY
BARRINGTON, ILLINOIS

A Top Heifer Consigned —

MIDWEST SALE — April 27, 1953 — Livestock Pavilion, St. Charles, Illinois

Flinco Farms Sheriff's Orilee

Born February 27, 1952

Sire: **CAUMSETT SHERIFF**
A son of McDonald Farms Predictor, A. R., herd sire at Caumsett Farm, out of Caumsett Ocean Splendor, 13224—581—Jr2—365C.

Dam: **McDONALD FARMS ORIOLE**
On test, 8821—428—Jr2 in 274 days. She by McDonald Farms Jeweler out of McDonald Farms King's Kay, 11917—620—Jr2—365, Desirable '50 '52.

Her Sire's Granddam

McDONALD FARMS DOLLY
13466—620—G, 15379—707—AA
Excellent '47 VG '48
Sr. & Gr. Ch., E.S.E., Md., 1940.

Here is one we are proud to consign

J. R. FLINT, Owner
T. B. Accredited—Vaccinated

FLINCO FARMS
JACKSON, MISSISSIPPI

A Little CORONATION — GREEN MEADOW Consigned . . .

MIDWEST INVITATIONAL SALE
April 27—Livestock Pavilion, St. Charles, Illinois

Splendor Valley Venus

Born October 6, 1950

Her Great Granddam

CORONATION GOLDEN ROD
11060—601—GG, 15526—829—DD, 17928—912—AA. 5 A. R. daughters, 1 with 5 records over 700 lbs. fat (3 over 700, 1 over 800, 1 over 900).

Sire: **ETH-MEAD CORONATION GOLD KING**
3 A. R. daughters—7 others on test. A son of Coronation Gold Bond out of Eth-Mead FR Prudence, 13999—685—Sr3C, 14973—765—5yrsC, 14365—734—7yrs.

Dam: **SNOWDROP OF SPLENDOR VALLEY**
10391—463—Sr3—305C—610
EXCELLENT '52

A daughter of Shoreland Chedco, 6 daughters classified—1 Excellent, 2 Very Good, 2 Desirable, 1 Acceptable.

Don't Overlook "Venus" Sale Day

SPLENDOR VALLEY FARM

S. O. HOWARD, Owner

Route 2, Box 82
Mukwonago, Wisconsin

CLARION PETERS, Manager

Consigned . . . **MIDWEST SALE, Fox River Valley Livestock Pavilion**
ST. CHARLES, ILLINOIS, MONDAY, APRIL 27

A Choice Bred Heifer . . . By a son of "Hope's Pollyanna"

IN THE SALE

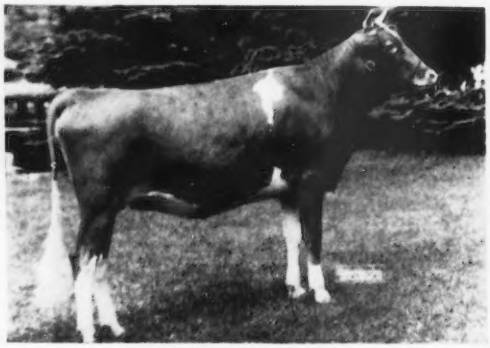

CRESTWOOD GEORGIA
Born January 31, 1951
1st prize Sr. Yearling, Minn., F. F. A. Fair.
Due about June 15, 1953, to the service of Cla-Ore Knight's Basil.
Sire: Boulder Bridge Design
Dam: Crestwood Dorothy, 10287—529—Jr2—HIR—2x
Next Dam: Annabella of Brookside, 11490—653—7yrs—HIR—2x (pending)

"GEORGIA'S" service sire, Cla-Ore Knight's Basil, is out of Bessie of Cla-Ore, 11312—588—5yrs—305C—2x, 4 A. R. daughters including Cla-Ore Phil's Beatrice, 12150—705—Sr3—305C—2x, Class Leader 8th place. Excellent '51 '52. Senior and Grand Champion, 1st prize 4-year-old, 1st Best Uddered Cow, 1st Production Class, Member of 1st Produce of Dam, Oregon State Fair, 1951. Basil's paternal sisters are making 600 and 500 lb. records as two-year-olds on 2x.

Her Sire's Dam

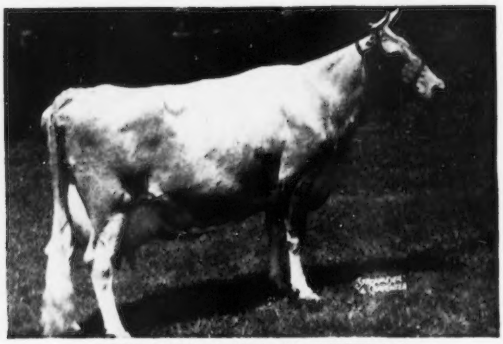

HOPE'S POLLYANNA OF SMITHDALE
Very Good '47
13746—752—AA
3 A. R. sons, 2 A. R. daughters

Plan Now To Attend THE MIDWEST SALE.
LOOK FOR "GEORGIA"
She is a really top bred heifer.

CRESTWOOD FARM — Austin, Minnesota

CARL E. KEHRET & SONS, Owners — MAURICE GROGAN—AL WINKELS, Herdsmen

We Are Putting Our Best Foot Forward With The Consigning Of —

NEW HOPE FASCINATOR'S ONEITA, EXCELLENT, TO THE —

MIDWEST INVITATIONAL SALE
April 27 St. Charles, Illinois.

HERE SHE IS

← **NEW HOPE FASCINATOR'S ONEITA**
11412—676—Sr2—365C—2x
EXCELLENT '52

Sire: **Boulder Bridge Fascinator**
Sire of 13 classified daughters
2 Excellent, 9 Very Good, 2 Desirable.

Dam: **Stonehurst Patricia**
7294—417—Jr2—305C—2x

Our family has bred registered Guernsey cattle for 31 years and we believe that "Oneita" is the best cow ever bred at New Hope Guernsey Farm, from the standpoint of both type and production. She has been admired by all who have visited our farm. We are mighty proud of her and are sure her new owner will be, likewise.

New Hope Guernsey Farm

ANTON DOMASZEK, Owner — **AMHERST JUNCTION, WIS.**

CHICAGO 13 ILLINOIS

CURTiSS CANDY COMPANY FARMS

Consigning To The Midwest Sale

St. Charles, Illinois

April 27, 1953

Improved STUD SERVICE CURTISS CANDY COMPANY FARMS CARY ILLINOIS

BULL CALF

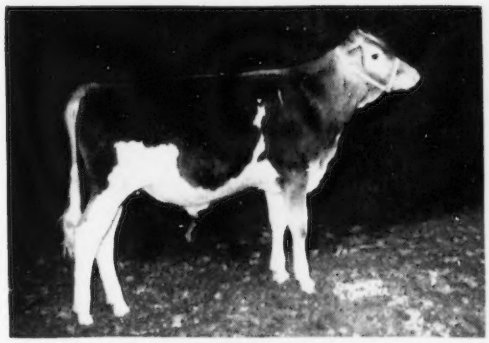

CURTISS CANDY DUKE CURTISS
Born September 4, 1952
Sire: Curtiss Candy Butterfinger
("Noble Curtiss"—"Pansy's Patsy")

HIS DAM

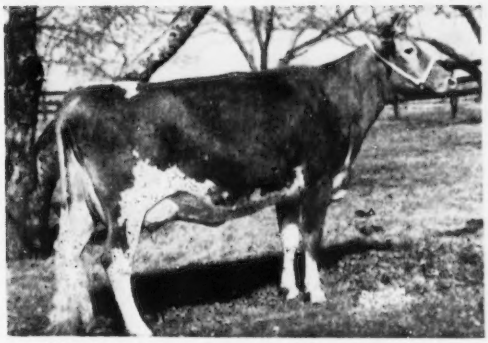

CURTISS CANDY LEVITY STARLIGHT (E '51 '52)
15350—821—Sr3—365C, 11901—636—Sr2—365C
By Green Meads Levity King and out of St. James Duke's Bright Girl.

THE COW

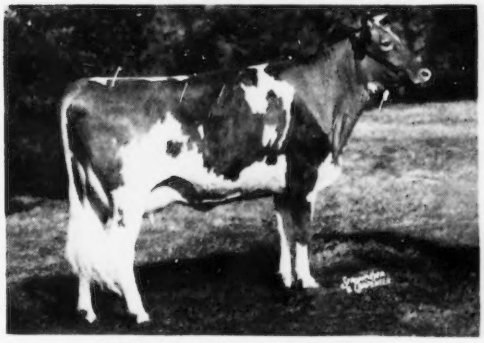

CURTISS CANDY LEVITY PRUE
Born May 18, 1946
12154—588—Sr2—365C
1st 2 Yrs., R.W.F., 1948. 3rd 4 Yrs., N.G.S., 1950.

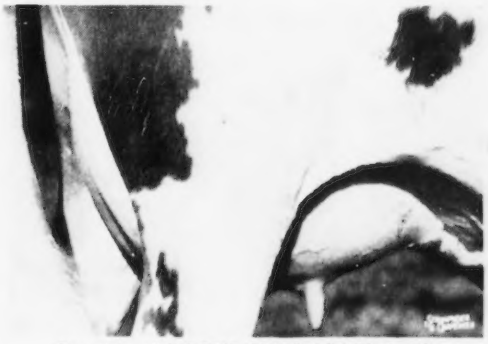

The udder of **CURTISS CANDY LEVITY PRUE**
Will be fresh at sale time.

ALSO, THE BRED HEIFERS

CURTISS CANDY HERON, born May 24, 1951. Sire: Curtiss Candy Levity Heir, he the sire of the 1st Get of Sire, and winner of the Peer Trophy, as well as sire of the Gr. Ch. and Res. Gr. Ch. bulls, N.G.S., 1952. The dam of "HERON" is Hill Girt Phyllis, 10256—554—Jr2, she a daughter of Hill Girt Prince. "Heron" is due to freshen August 20 to the services of "Noble Curtiss."

CURTISS CANDY LUCKY WISTERIA, born May 18, 1951. She is a daughter of McDonald Farms Pre Lucky Boy and out of Lea Lady Winona, 13695—571—Sr3, she a daughter of Green Meads Levity King and out of Green Meads Lady Wilma, 17213—804—AA. "Wisteria" is due to freshen September 1 to Curtiss Candy Noble Curtiss.

This is one of the top consignments to ever leave the Curtiss Farm, and we can recommend all four of them most highly.

LIVESTOCK DIVISION OFFICE, CARY, ILLINOIS **TELEPHONE: CARY 5411**

LOOKOUT VALLEY FARM

Lake Geneva, Wisconsin

"VIRTUE" TO THE MIDWEST SALE

April 27, 1953, St. Charles, Illinois

LOOKOUT VALLEY LEVITY VIRTUE

Born March 30, 1951

Sire: **CURTISS CANDY LEVITY HERO**
18 A. R. daughters; 8 classified, 3 E, 4 VG, 1 A.

Dam: **VIRGINIA FAIRY QUEEN** (VG '47)
6 A. R. records; 11 calves at 12 years of age.
14798—723—9yrs—365C—1095 T. M.

"VIRTUE" was bred to Sterlingold Marauder, October 24, 1952. ¾ sister to "Virtue," Lookout Valley Levity Victress, was purchased by Kent B. Hayes in the 1951 Mid-West Sale at $2,000, classified Very Good '52 and made a record of 11146—558—Jr2—365C—3x.

"Virtue" is one of our best "Hero" daughters

* *

Dam of "Virtue" and "Victor"

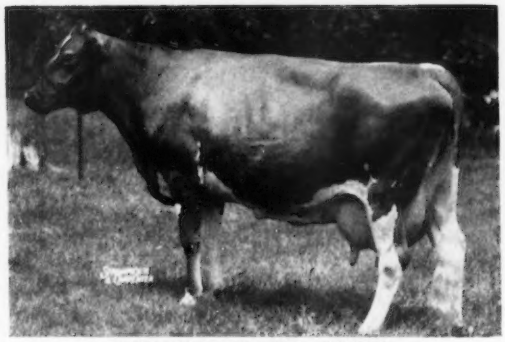

VIRGINIA FAIRY QUEEN

A "Marauder" daughter bred to a son of "Levity Hero"

Sire of "Virtue" and "Victor"
Grandsire of "Sonora"

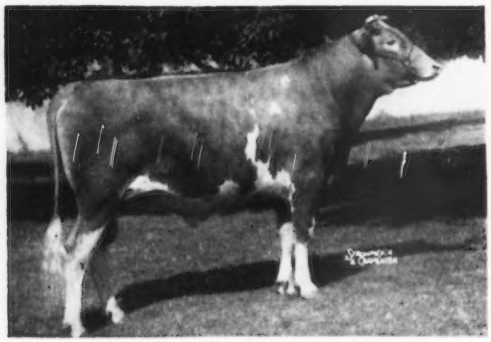

CURTISS CANDY LEVITY HERO

LOOKOUT VALLEY M. SONORA

Born December 16, 1950

Sire: **STERLINGOLD MARAUDER**
His dam a three-time Class Leader, granddam made a National Record

Dam: **LOOKOUT VALLEY LEVITY SONYA**
10076—463—Jr2—365C—1003 T. M.
On retest.

"SONORA" was bred to Lookout Valley Levity Victor August 23, 1952. "Victor" is a full brother to "Virtue."

We have a full sister to "Sonora," and several maternal and paternal sisters to "Virtue," at Lookout Valley. This situation enables us to offer you one of the best consignments we have ever made. And that is saying a lot after Lookout Valley Levity Peony, 1st 2-year-old, Sr. & Gr. Ch., and Best Uddered, Wis., Minn., 1950—classified Excellent '51 '52, and Lookout Valley Levity Lucille, 1st 2-year-old, N.G.S., 1950, 1st 3-year-old, N.G.S., 1951, Excellent '51 '52.

"Looking Forward with Lookout Valley"

WILLIAM Y. GILMORE, JR., Owner — CLAYTON HANSEN, Herdsman — GERALD M. JENKINS, Manager

◆ MICHIGAN SPRING SALE ◆

WOLVERINE SALES PAVILION, WILLIAMSTON, MICHIGAN—SATURDAY, MAY 2, 1953—12:30 P. M.

50 HEAD . . . 4 Top Bulls

FROM WOODACRES . . . **A "Leader" Son** out of "Royal Charlotta" Born October 22, 1952.

HIS SIRE'S DAM (EXCELLENT)

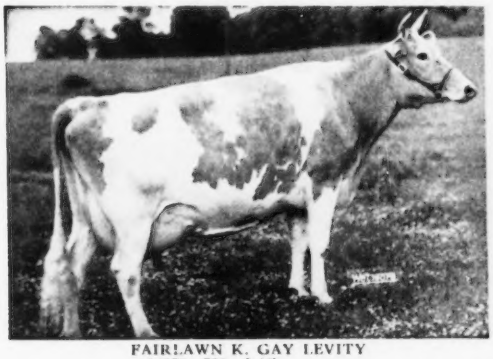

FAIRLAWN K. GAY LEVITY
14978—730—Jr4C
17244—845—7yrs
GP '47—VG '49—Excellent '50

(EXCELLENT) HIS DAM

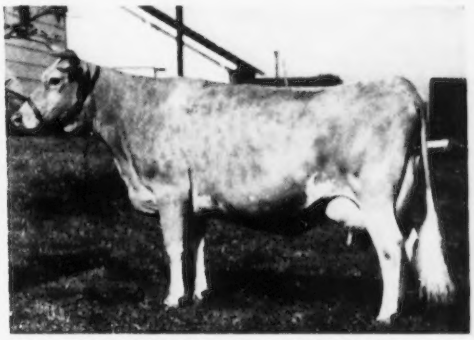

WOODACRES ROYAL CHARLOTTA
12726—602—Sr3, 15455—743—5yrsC
17887—852—7yrs. VG '47 '50—Excellent '52

Woodacres is also sending an outstanding heifer. Ideal Guernsey Farms, Augusta, New Jersey is sending two choice bred heifers. A bull and 3 females are in from Franchester Farms, Lyndhurst, Ohio. Burton Lane has consigned a bull, a bred and an open heifer.

FROM BURTON LANE . . . **A "Royal" Son** out of "Noble Maid" Born January 22, 1952

HIS DAM (EXCELLENT)

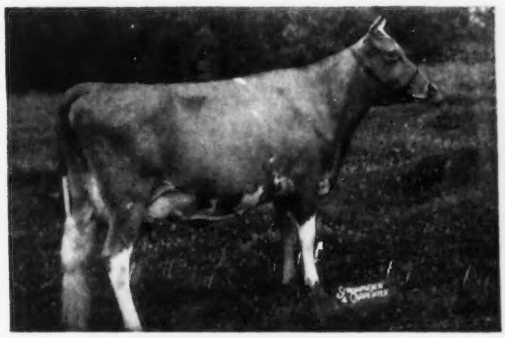

QUAIL ROOST NOBLE MAID
14083—744—Jr3. Sold for $11,000
4 times Excellent '48 '49 '50 '51

(EXCELLENT) HIS SIRE'S DAM

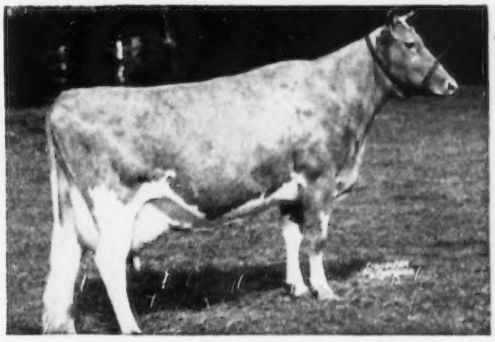

COLDSPRING'S HARDWICK'S BEAUTY
17614—824—6yrs
Excellent '47 '48 '49

"Noble Maid's" son is by Coldspring's Romulus Royal, A. R. ($20,500), full brother to Coldspring's Romulus Noble, A. R.

A Sales Manager's Dream . . .

It has finally happened . . . The one we've been waiting for.

IN THE SALE . . . **COWHAM FARM REX'S GEMIE**

Born January 12, 1948. 11111—558—Sr3—756 T. M.

A Triple "Rex" . . . The kind of a cow that breeders pick for a foundation. Sire: Coronation Rex, A. R. Dam: Rex's Gem of Cowham Farm, 12532—615—7yrsC, 2 A. R. daughters. She is a double granddaughter of Coronation Rex, A. R.

We also have the usual number of top consignments from our good Michigan herds. More about these consignments in future issues of the Journal.

For catalogs write: ALDEN P. COLE, Secretary Phones: 8-2212, 8-5933

MICHIGAN GUERNSEY BREEDERS' ASSOCIATION
212 Abbot Building, East Lansing, Michigan

FOR SALE . . . A Bull Calf Out Of Our Goldbug Family

A COMBINATION OF PROVED MAXIM AND GREEN MEADOW BLOOD

THIS CALF REPRESENTS OUR BEST

BULL CALF . . . Born May 17, 1952

2 full sisters to this bull in our herd.

HIS SIRE

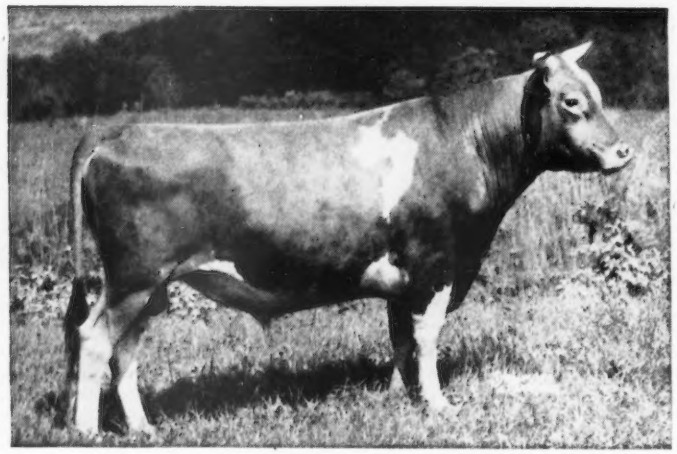

RIEGELDALE MAYWOOD, A. R.

47 A. R. daughters—more on test. We have over 50 of his daughters in our herd.

Sire: **Riegeldale Melba's Emory, A. R.** (MELBA blood)

Dam: **Bournedale Lady Bird,** 12085—627—Jr2

Bull Calf's Dam

FAIRLAWN MAXIM'S GOLDBUG ($3,000)
10046—538—Jr2
1 A. R. daughter: **Maywood Nugget**
12795—600—Sr2
Sire: **Quail Roost Rose Maxim, A. R.** ($11,000)
Dam: **Quail Roost Maxim's Puff**
11793—631—BB. 2 A. R. daughters

Maternal Sister to Bull Calf's Dam

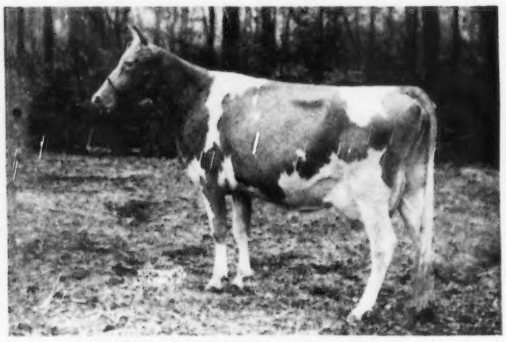

FAIRLAWN PEERLESS DREAM
15306—780—C, 15991—785—6yrs

We have 3 "Goldbug" daughters in our herd. This is one of our good cow families and we recommend her son by "Maywood."

SEND FOR PRICE AND COMPLETE PEDIGREE

MAYWOOD FARMS

STILLWATER
COLUMBIA COUNTY
Pennsylvania

FEDERAL ACCREDITED 398201
CARTER BACHE, Owner

Office at Nanticoke, Pa.

BANG'S CERTIFICATE 15067
DAVID H. BACHE, Manager

We Are Building For The Future . . .

ON OUR EXCELLENT COW FAMILY —

OAK LAWN MABLE

Born October 28, 1942
12723—620—7yrs—365—2x

Grand Champion Female, Dadeville District Show, 1948; Montgomery District Show, 1948, 1952; Alabama State Fair, 1948, 1949, 1950; Demopolis District Show, 1948, 1949, 1952. 1st Aged, Alabama State Fair, 1952.

The Classifier's Picture

1951	**1952**
EXCELLENT — General Appearance	EXCELLENT — General Appearance
EXCELLENT — Dairy Character	EXCELLENT — Dairy Character
EXCELLENT — Body Capacity	EXCELLENT — Body Capacity
VERY GOOD — Mammary System	EXCELLENT — Mammary System
EXCELLENT — Over All Rating	EXCELLENT — Over All Rating

We Have Three Daughters In Our Herd:

KENT'S MABLE'S GOLDEN ROSE — Born March 18, 1950
KENT'S PRINCESS MABLE — Born February 3, 1952
Her Last Calf — Born January 20, 1953

Now milking over 40 lbs. a day on 2x.

OFFERING — Bull calves out of top cow families like this one above by popularly-bred sires.

PLAN TO VISIT US IN 1953

We can show you a fine herd of high producing Guernseys

KENT'S GUERNSEY FARM

R. W. KENT & SON, Owners — **Siluria, Alabama**

A Proved Sire That Left His Mark In Our Herd —

Flying Horse Master's Monarch

6 P. R. sons, 55 A. R. daughters
2 over 800, 15 over 600, 30 over 500 lbs. fat
Sire: **FLYING HORSE BANDMASTER, A. R.**

His Dam —

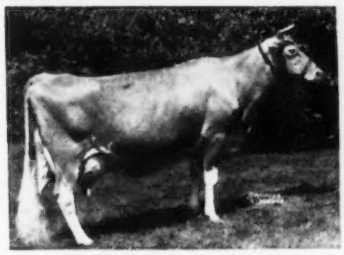

FLYING HORSE ROYAL ROSE
*15059—853—Jr2—365C
Class Leader 7th place (fat)
*22558—1154—5yrs—365C
Class Leader 4th place (fat)
Class Leader 3rd place (milk)
*Both National Records when made.

OFFERING — Artificial service from 3 "MONARCH" sons —

1 . . . **KLUMPP'S MONARCH REGACY**
Born December 8, 1951
Dam: **Langmeadow Anolda**
11406—491—Jr3—305C—704 T. M.

2 . . . **KLUMPP'S MONARCH CARY**
Born February 28, 1952
Dam: **Neptune June Judy**
12937—552—5yrs—HIR—724 T. M.

3 . . . **KLUMPP'S MONARCH JERRY**
Born February 19, 1952
Dam: **Cynthia Cherub May**

Follow our advertisements in the Journal. Our next advertisement will feature our MAXIM bull in service.

VISITORS ARE ALWAYS WELCOME

Klumpp's Dairy — Fairhope, Alabama

T. J. KLUMPP, Owner — M. R. HAMMONTREE, Manager

Here Is A Real Opportunity . . .

TWO OF OUR TOP BROOD MATRONS — Worthy Of Being Dam Of Your Next Herd Sire — THEIR SONS FOR SALE

771—5yrs Excellent

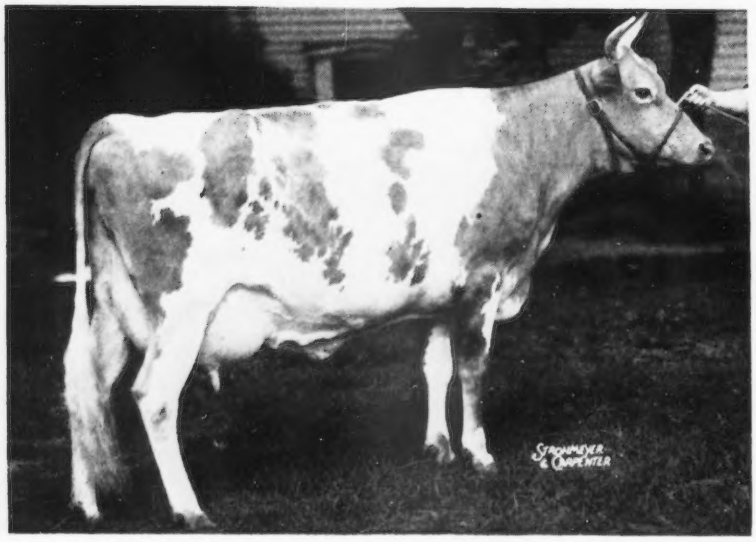

◀ Chedco Iris

13545—735—Sr2—365
13931—771—5yrs—365
GP '47—VG '48 '51
EXCELLENT '52

We feel that "IRIS" is one of the truly great cows of the breed. HER SON, Born October 7, 1952, IS FOR SALE.

This bull calf is by **Wey Acres Colonel's Gay Lord,** a son of Flying Horse Colonel Levity out of Gayoso Levity, sold for $3,200 at Curtiss Candy Sale, 9209—551—Jr2—365C.

589—Jr2 Excellent

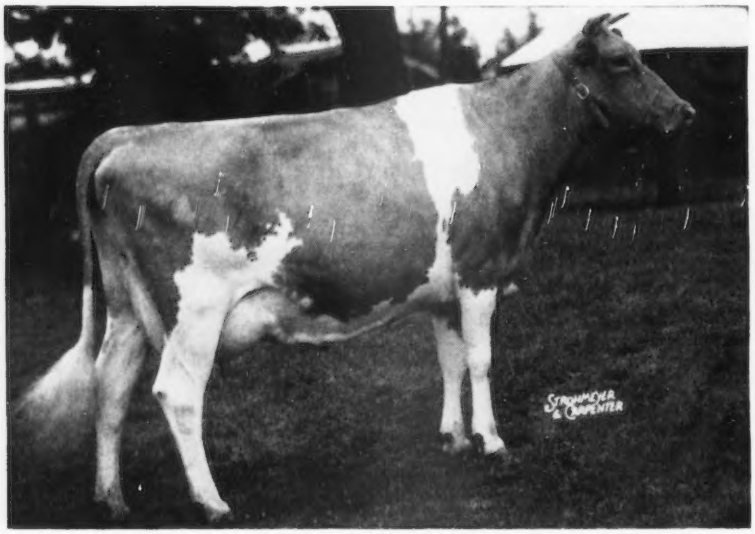

◀ Wey Acres Levity Calla Lily

10483—589—Jr2—365
Classified EXCELLENT '51 '52

Half-sister to Wey Acres Levity Sherry, 17684—799—Sr4, sold for $11,500 and resold for $9,000. Classified VG '48—EXCELLENT '51.

"Lily" is by Coronation Levity Prince, A. R., out of Wey Acres Easter Lily, 11659—563—Sr3—365C.

Freshened with twin calves December 27, 1952. HER SON by **Wey Acres Colonel's Gay Lord** IS FORSALE (the Primrose and Levity families close-up).

These are just two of our many top cows in our herd today—the kind we are breeding to our battery of popularly-bred herd sires.

We offer "Iris" and "Calla Lily" sons for sale both by "Gay Lord."

SEND FOR PRICE AND COMPLETE PEDIGREES

WERN FARMS

Pioneer Producer of CERTIFIED MILK—"America's Finest Milk"
HOMER & CHESTER WILLIAMS, Proprietors **Waukesha, Wisconsin**

WAUKESHA COUNTY

GUERNSEY BREEDERS' ASSOCIATION . . . THE GUERNSEY CAPITOL OF AMERICA

Founded 1906

41st Waukesha County Guernsey Breeders' Annual Spring Sale
12:30 P. M., April 11, 1953 — Sales Pavilion, Waukesha, Wis.

We have worked hard to select this group of cattle for you. They are sound, young, purebred, springing or fresh cows, two-year-old bred heifers and three high record bulls of serviceable age. All animals are T. B. and blood tested. The animals are consigned by the following breeders:

Anchor Point Farm	**Hartland**	**L. H. Pease**	**Dousman**
Charles Maule	**Dousman**	**Lookout Valley**	**Lake Geneva**
Donald Burton	**Eagle**	**W. L. Wendt**	**Waukesha**
Burton Lane Farm	**Lake Forest, Ill.**	**Konrad Rohrer**	**Nashotah**
Gordondale Farm	**Nelsonville**	**John H. Williams**	**Waukesha**
Chas. Mitchel	**Waukesha**	**D. M. Laney**	**Dousman**
C. H. Kuhtz & Son	**Waukesha**	**Owendale Farm**	**Mukwonago**
J. F. Bradley & Son	**Franksville**	**Weaver Williams**	**Sussex**
Wern Farms	**Waukesha**	**Ralph Tratt & Son**	**Whitewater**
McKerrow Farms	**Pewaukee**	**Art Manke**	**Sussex**
Fox's Guernsey Farm	**Waukesha**	**Allen Krueger**	**Cedarburg**
Curtiss Candy Co.	**Cary, Ill.**	**Meadowmere Farm**	**Milwaukee**
Archie Jenkins	**Waukesha**	**Golden Guernsey Milk Jug**	**Waukesha**
Hubert Kipp	**North Prairie**		

Catalog available April 1.

LEE I. BURLINGHAM, Sec. & Fieldman, **Waukesha County Guernsey Breeders' Assn., Waukesha, Wis.**

"EVERY SIRE PROVED GREAT"

ABS

AMERICAN BREEDERS SERVICE

WANTED...

High Index Proved Sires
For Use In
Artificial Breeding

Reply to

AMERICAN BREEDERS' SERVICE

325 North Wells Street

CHICAGO 10, ILLINOIS

What Is Our Breeding Program?

The Most Talked About Breeding — GREEN MEADOW

OUR NEW JUNIOR SIRE

Wilgorlan Farms Perfection

Born October 13, 1951

Purchased in the 1952 Pennsylvania State Sale for $3,000.

Sire: **GARDENVILLE CORONATION KING, A. R.** ($45,000)

His Dam

LYNBROOK FAME'S PERFECTION
12466—664—Sr3—365C
14775—758—6yrs—365
Sold for $2,000 in the 1950 Green Meadow Sale.

HIMSELF

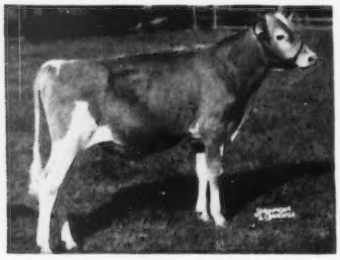

2nd Bull Calf, Pa. and N. J., 1952. Member winning Jr. Get of Sire, Pa., 1952.

A Paternal Sister

WILGORLAN FARMS STARLIGHT
13068—661—Jr2—365
On retest, 13239—666—Sr3 in 321 days.
Classified VG '50.

You, too, can add Green Meadow blood to your breeding program through a Kimberton-bred bull.

WRITE US YOUR NEEDS

KIMBERTON FARMS

H. A. W. MYRIN, Owner — **R. D. No. 2, PHOENIXVILLE, PA.** — M. L. JANSSEN, Herdsman

---

OUR GOLD MEDAL SIRE { **Only Bull In The State To Have Two Daughters Become Junior Champions At The Indiana State Fair.**

Gayoso Levity Crown, A. R.

12 daughters classified — 1 Excellent, 5 Very Good, 5 Desirable, 1 Acceptable.
His 7 nearest dams average 738 lbs. fat.

An EXCELLENT Daughter

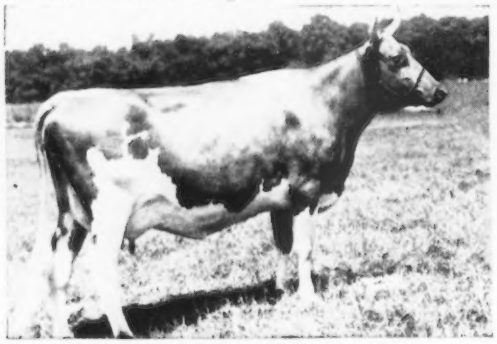

KINGENDALE LEVITY'S LEW
10594—539—Jr2—365C
EXCELLENT '52

A VERY GOOD Daughter

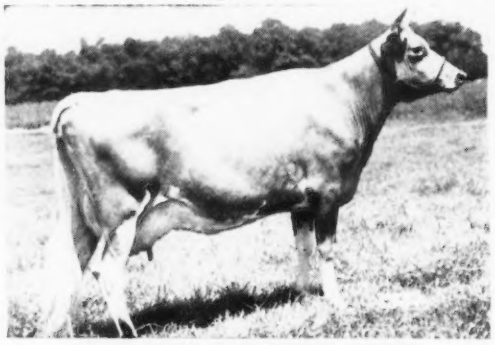

KINGENDALE LEVITY'S SADE
8736—425—Jr2—305C—2x
10418—506—Jr3—305C—2x
VERY GOOD '52

"CROWN," as a 2-year-old, won his class wherever shown and two championships.
As a 4-year-old he was Grand Champion, Indiana State Fair.

His Sons Are For Sale Out Of High Producing Dams

KINGENDALE GUERNSEY FARM — Route 7, Muncie, Indiana

BANG'S CERTIFICATE No. 5588G . . . T. B. No. 315882 — DARIUS KINGEN AND SON

BRANDTJEN FARMS

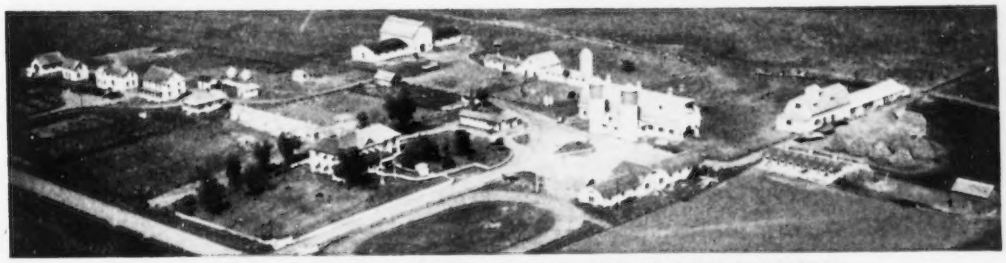

HOME OF 140 REGISTERED GUERNSEYS

A Proved Cow Family

5 DAUGHTERS IN MILK

Now Carrying Her 17th Calf

A GRAND OLD LADY

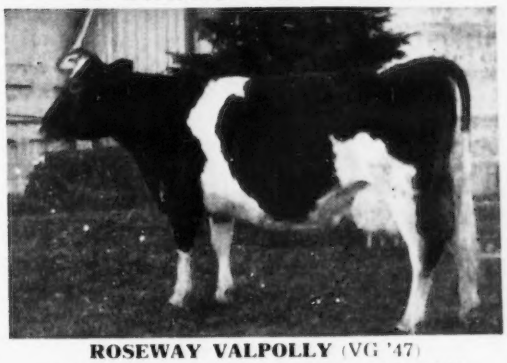

ROSEWAY VALPOLLY (VG '47)
1st Produce of Dam, Kansas Free Fair, 1946
11214—472—A—780 T. M.
12772—509—AA—730 T. M.
15945—645—10yrs—1078 T. M.
3 A. R. daughters include: **BRANDTJEN'S MOLLY,** 9422—487—Sr4C—730 T. M

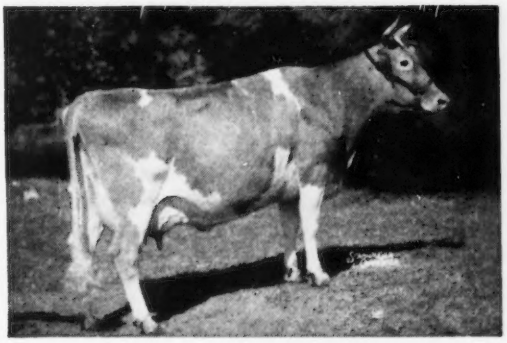

A "Valpolly" Daughter
BRANDTJEN'S HARRIET OF ROSEWAY
13712—530—6yrsC
VG '47, Sr. and Gr. Champion, Kansas, 1946

WE CAN OFFER BULL CALVES FOR SALE
out of our best cows. Cows strong in proved blood.
FEMALES ALSO FOR SALE
WRITE US YOUR NEEDS

T. B. Accredited — Bang's Free

BRANDTJEN FARMS

Farmington, Minnesota

ARNE ELLINGSON, Superintendent of Cattle

EARLY SHIPMENT -

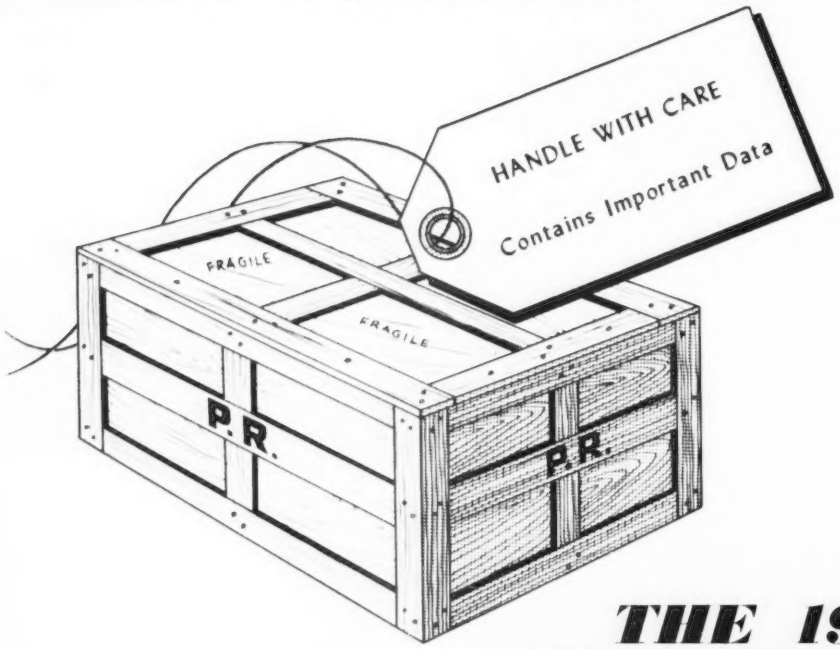

THE 1952 PERFORMANCE REGISTER

Will your copy of Volume VI be included in this shipment?

We hope you have mailed your order for this new volume and will be among the first to receive a copy. If you have delayed in ordering, use the form printed below, and send to us now.

All of the breed performance data for last year has been assembled in this 560 page publication. Performance includes Advanced Registry and Herd Improvement Registry records made official during 1952, first three placings at last year's Approved Fairs, and classification ratings for those cows with an official record. It's easy to find in the Sire List, which is arranged alphabetically by sire, and a Female Index gives the sire and dam of performing females.

Get acquainted with the Performance Register and you'll find it will help with your breeding program.

THE AMERICAN GUERNSEY CATTLE CLUB
PETERBOROUGH, NEW HAMPSHIRE

[ ] Send me Volume VI of the Performance Register bound in cloth at $7.00

I also need the Volumes checked below to complete my set:

[ ] Volume I (1898-1941) $10.00 [ ] Volume IV (1950) $7.00
[ ] Volume II (1942-1946) $10.00 [ ] Volume V (1951) $7.00
[ ] Volume III (1947-1949) $10.00 [ ] Volume VI (1952) $7.00

[ ] Please send me a complete set of six Volumes for the reduced price of $30.00

Enclosed is my check or money order for $

SIGNED

ADDRESS

— 86 Head Of Guernseys At Auction —

48 Head Of Purebreds — 39 Head Of High Grades

In the

Webb Chestnut & Sons Dispersal — Beechwood Farm — Gayesville, Ala.

Friday, April 24, 1953

Five brothers, joint owners with their father, have done all the work with the herd from the beginning. It has had excellent care and is a good herd of cattle, rich in the very best inheritance developed at Riegeldale.

The Herd Is Negative To The Test For Bang's And T. B.

HERD BULLS

RIEGELDALE EMORY'S PROPHET	(8 daughters in the sale)
RIEGELDALE MAX'S VIRGINIAN	(19 daughters in the sale)
BEECHWOOD MAX'S CONNER	(Junior Herd Sire)

FOUNDATION COWS

ARDEN COLFAX POLLY	(nine direct lineal descendants)
ARDEN COLFAX NANCY	(Alabama State Champion)
RIEGELDALE KING'S SHIRLEY	(5 direct lineal descendants)
RIEGELDALE BEN'S BROWNIE	(7 direct lineal descendants)
RIEGELDALE BEN'S BRIDESMAID	13360—645—Jr4—365C
RIEGELDALE EMORY'S DELPHINIUM	(3 direct lineal descendants)
RIEGELDALE MAX'S CLARABELLE	(By Riegeldale Melba's Maxim)
RIEGELDALE MAX'S CYCLAMEN	(By Riegeldale Melba's Maxim)
SUPREME'S MAJESTIC FRANCINE	(A granddaughter of "Emory's Bobolink," 16848—966—8yrs—365)
BEECHWOOD EMORY'S ROSE	(By Riegeldale Melba's Emory)
BEECHWOOD MAXIM'S FAITHFUL	(By Riegeldale Emory's Maxim)

Paternal Granddam of "Prophet"

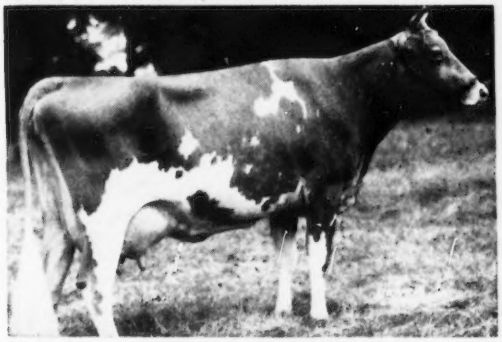

GREEN MEADOW MELBA

Double Great Granddam of "Virginian"

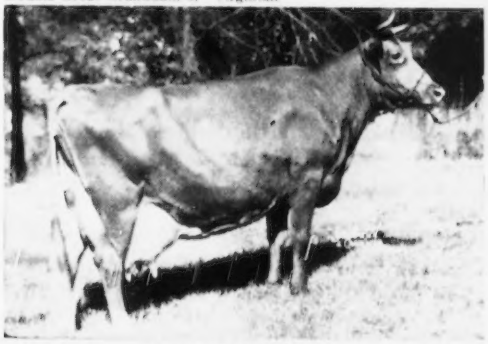

BOURNEDALE BELLONA

Paternal Sister of Riegeldale King's Shirley

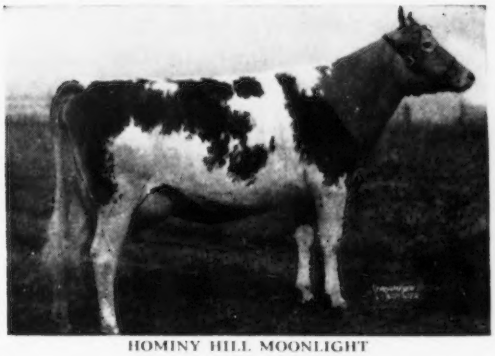

HOMINY HILL MOONLIGHT

Maternal Granddam of "Virginian"

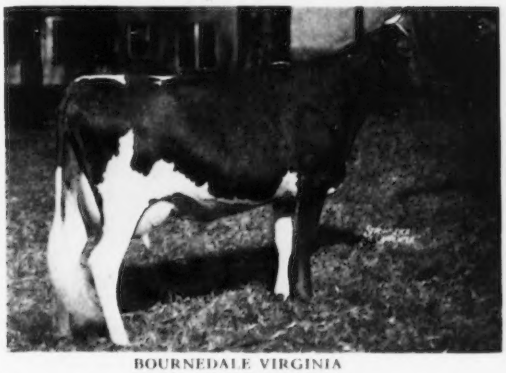

BOURNEDALE VIRGINIA

Sale Starts at—**10:30** Central Standard (Alabama) Time—**11:30** Eastern Standard (Georgia) Time.

LUNCH WILL BE AVAILABLE

For Catalog Write: **RALPH W. COARSEY, Sales Mgr., Box 358, Trion, Ga.**

Telephone: Office 3611—Res. 3571

9th Indiana Spring Sale

Lafayette — April 23

The Choice from Hoosierland

From Big Springs A daughter of McDonald Farms Masterman (McDonald Farms Steadfast—McDonald Farms Pre Josephine). Fresh as a Sr2—on test, selling open. Her dam by Langwater Forward. Big—rugged—smooth—with a beautiful udder.

From Virmar A Pine Manor King's Showman daughter, Coronation Rose King—top & bottom—plus Dunwalke Dictator. That combination really worked. Virmar's Lady Marian is fresh—selling open—another big, strong cow with a real udder.

Peter B. Lehman again dug deep with three beautiful daughters of Signet's Loraine's Valorous (Pine Manor King's Signet—Valor's I. Loraine). Every one of them traces direct to Homestead Princess Primrose—the foundation of the Lehman herd. For recommendation—ask the man who bought from Lehman.

Nosker Farm & Circle Drive Neighbors who work together—sending a REAL pair of bred heifers—¾ sisters by Pine Manor Levity Prince—the bull with **3 Class Leaders** to his credit. "Levity Prince" is proving to be one of the great SIRES in Indiana.

Fawn Isle consigning a pair of bred heifers—"Linda," due May 19, by a son of Sun-Blest Farms Foresquire, her dam by Pine Manor Levity Prince—and "Cindy," due May 1, a paternal sister to "Linda"—both bred to Welcome In Hoosier (McDonald Farms Oberland—Nellie May of Brookdale.)

Busy Biddy sends a daughter of Fuller Farms Merry King—Busy Biddy Farms Freda, 11480—527—Sr2—HIR—2x, bred to Hullwood Belletta Prince, he by McDonald Farms King Karol out of Flying Horse Master's Belle. Double check this one.

Collinwood in with a pair by Brooklandwood Dude, A. R. Fresh—selling open. One has 7046—356—184 days. A pair worth remembering.

From Princeton Farms a daughter of Flying Horse Rose's Captain, due May 20, 1953—and a real prospect ("Captain" sired by full brother to "Private" at White Lick)—and a granddaughter of Pine Manor Rose King, the dam a granddaughter of "Emory"—this one due May 26, 1953.

Edroblin sends a real prospect for the 1953 Jr. Yr. Class, by a grandson of "Emory," the dam a granddaughter of Riegeldale Coronation King. She comes from a cow family—5 generations deep for production and reproduction.

From Sonny Acres a daughter of Golden Grange Warrior's Ace, due before sale, just finished with 10260—523—5yrs—305—2x. When Lloyd Parsons sends one—**she has to be good.** We can recommend Sonny Acres Ace's Azalea.

E. M. Granger, Jr., Auctioneer

For catalog write

INDIANA GUERNSEY BREEDERS' ASSOCIATION, INC.

821 Lafayette Life Bldg.—Lafayette, Ind.

9th Indiana Spring Sale

Lafayette — April 23

The Choice from Hoosierland

Leafy Lane consigns (1) A daughter of McDonald Farms Fearless with 406 lbs. fat as a Sr2, fresh selling open; (2) A "Matchless" daughter, 425 lbs. fat, Sr2, due April 15. Also, a bred heifer by Leafy Lane Royal Blend out of a "Matchless" dam, due June 21 to Curtiss Candy Levity Colonel. Dr. Craig is a regular consignor and his customers "come back."

Rosette Farm sending a cow 9565 478 3yrs HIR, by Curtiss Candy Levity Conqueror, and due before sale. She's big, smooth, and extra good underneath. Also consigned a 2-year-old, fresh and open, by Curtiss Candy Hot Pilot ("Chum" "P. Dipper"); her dam is a granddaughter of Coronation Rose King.

Hazelden Farm a granddaughter, top & bottom, of Coronation Rose King, 422 Sr2, 454 3-year-old, fresh and open and a granddaughter of Pine Manor King's Wonder, 9780 463 Jr3, fresh before sale. Both are vaccinated quality production breeding.

Woodview we welcome a New Hoosier sending a cow and her daughter. The dam, "Maxium Bee," with 10136 526 Jr4 2x, VG '52, due April 2, and her daughter Woodview Stee, 8084 402 Jr3 HIR 2x (pending), by a son of Blakeford's Ambition and Welcome-In Forward's Delaine. The start of a real cow family selling together both vaccinated.

Hoosier Pines A pair of maternal sisters Hoosier Pines P. Lady, fresh, on test, her sire by Meadow Lodge King's Raider and her sister, Hoosier Pines O. Viola, a Jr. Yr. prospect, by a son of Meadow Lodge King's Oklahoma. Also consigned, another granddaughter of "Raider," 9129 462 Sr2, due to the son of "Oklahoma." And a bred heifer, by the "Oklahoma" son, bred to the "Raider" son Family Line-Breeding Production.

From Our Out of State Friends

Ideal Guernsey Farms sending a pair of bred heifers, one by "Marshall Lad" (Ideal's Supreme "Peter's Miriam," 19234 1009 5yrsC, 19477 1013 6yrsC), and the other by Gardenville Charmer both bred to Ideal's Worthy ("Beacon" "Jubilee's Wilma," *20079 *1056 Sr3, 18737 1001 Sr4, pending). "It's All In The Records."

Welcome In sending Welcome In Advance Fancy, 13363 534 Sr4C (pending), due before sale, and Welcome In Liberal's Celia, 10725 505 Jr2 (pending), due April 30 to Welcome In Clara's Oberland. Whoever gets this one pray for a bull calf. As usual, Dr. McKitrick "opened the gate." This is a TOP pair and we mean TOP.

From Millcreek Farm Marysville, Ohio, Walter Low and Son are consigning for the first time a dam-daughter combination. The dam, due March 13, is a daughter of Welcome-In Chum's Grandee, A. R. (Langwater Chum Welcome-In Forward's Catalpa) with 8000 376 Jr4 305 2x; full sister has 9676 464 Jr2. Her daughter, fresh December 17, 1952, milking 50 lbs. when we selected her, Sr2 7577 405 305C 2x, by Welcome In Forward Duvaux (Langwater Forward Welcome In Chum's Natalie). She will be bred before sale. This Chum Forward combination has filled the Low barn with uniform, smooth, real-uddered cows.

E. M. Granger, Jr., Auctioneer

For catalog write

INDIANA GUERNSEY BREEDERS' ASSOCIATION, INC.

821 Lafayette Life Bldg. Lafayette, Ind.

FORGES FARM

INC.

PLYMOUTH (1620) MASSACHUSETTS

We are consigning to the following Spring Sales:

ARKANSAS STATE SALE, Little, Rock, Ark.	**April 15**
YANKEE SPECIAL, Northampton, Mass.	**April 15**
TEXAS STATE SALE, Dallas, Texas	**April 17**
THE NEW ENGLAND SALE, Springfield, Mass.	**April 29**
THE GUERNSEY SALE, Trenton, N. J.	**May 25**
EASTERN GUERNSEY SALE, Trenton, N. J.	**May 26**

In the Arkansas Sale, a young bred heifer that will show. Sire is Garnet's Darius, a top-bred bull whose offspring have won many ribbons, and daughters now going on test. Heifer's dam has 11849—572—Jr2.

In the Texas State Sale, two bred heifers. One, a typy heifer, also sired by Garnet's Darius, dam has 13987—741—Jr4, and the other a promising deep-bodied heifer sired by Forges Royal Crusader, a production-bred bull, several daughters now started on test, dam has 11366—580—Jr2C.

In the Yankee Special, two head. A young cow close-up with her 2nd calf, 10805—536—Jr2C. Sire is Langwater Senator, A. R., 1st 6 daughters average 11801—575, also, a promising bred heifer sired by Forges Royal Crusader, dam has 10960—506—Jr2C.

Consider these animals and study their pedigrees in your Sale Catalog, from a herd that has continuously bred good Guernsey cattle for over 40 years.

Other consignments will be mentioned in the next issue of the Journal.

T. B. AND BANG'S ACCREDITED (VACC.)

LOTHROP WITHINGTON, President — THOS. W. PRENTICE, Manager — ROBERT CLAPP, Herdsman

COLDSPRING'S B. R. DESIGNER 472450

(Code No. L. V. G14)

Owned jointly with COLDSPRING'S FARM where he has been used on 15 animals.

His Sire: **COLDSPRING'S BEAUTY'S ROMULUS**
28 A. R. daughters

HIS DAM

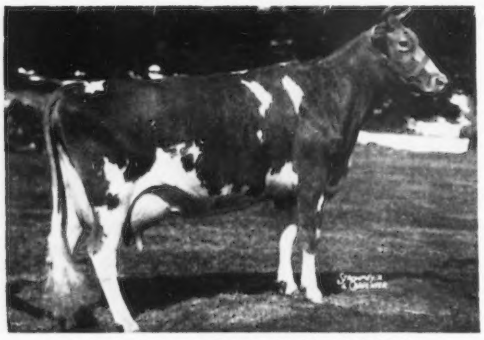

DOTTY OF WEST SIDE FARM, E '47 '48 '49
19282—929—Sr4—365

Dam of:
Coldspring's Noble's Dotty, sold for $5,500, McDonald Sale, 1950.
Coldspring's Dotty, 15064—696—Jr2—365.

Collection day for "DESIGNER" is every Thursday

Phone ALLENTOWN, HEMLOCK 3-7575

LEHIGH VALLEY COOPERATIVE FARMERS
DAIRY HERD IMPROVEMENT CENTER
ALLENTOWN - R. D. 1. - PENNSYLVANIA

Guernsey Pedigree Specialists

Established in 1915

Number of Ancestors	Size of Blank	Typewritten (Two color) 1 copy	Ditto 10 copies	(Two color) 20 copies
14	8½ x 11"	$1.75	$2.25	$2.75
14	14" square	2.50	3.00	3.50
30	14 x 16"	3.25	3.75	4.25
30	4¼ x 7¼"	1.25 (Pocket loose-leaf)		
62	14 x 17"	4.50	5.00	5.50

Carbon copies limited to two of the same animal $.25 each.

124 17½ x 23½" 10.00
(On cardboard, suitable for framing)

NOTE: On all duplicator pedigrees master copy furnished if requested at no additional cost.

PEDIGREES on LOOSE LEAF BLANKS for sectional post binders, showing 30 and 62 ancestors will cost the same as 30 and 62 ancestors listed above. **Special prices for all animals in herd.**

In ordering pedigrees, please furnish name and herd book number and date of birth of animal to be pedigreed, as well as name and herd book number of sire and dam and grandsire and granddam on both paternal and maternal sides.

SEND FOR SAMPLE OF OUR 8½ x 11"—
14 ANCESTOR ONE COLOR PEDIGREE
100 COPIES FOR $4.00

Ithaca Sales And Pedigree Company

513 North Tioga St., Ithaca, New York

Telephone 3522

Still Another

Grand Brood Matron From A Great Cow Family.

PINE MANOR KING'S SUNRISE

VG 1951-1952

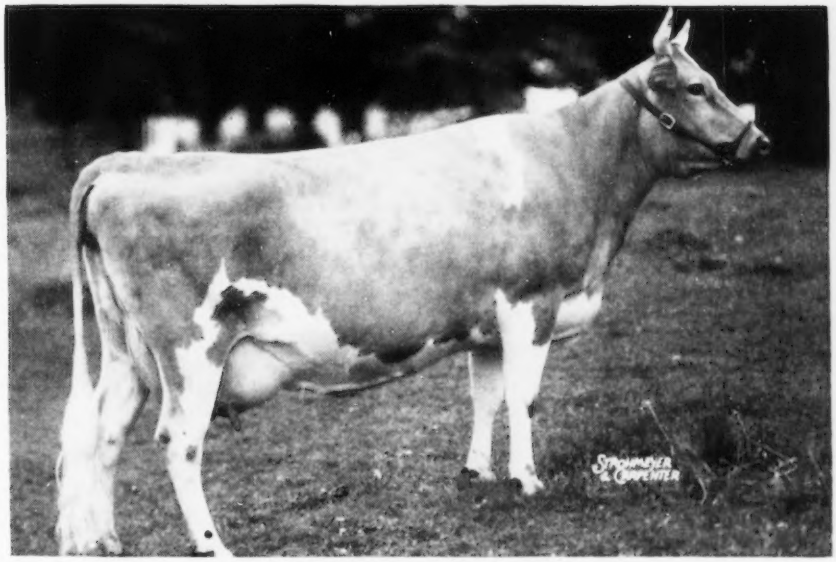

11950—661—Jr2—365C

13119—719—5yrs—365C

Sire: **Coronation King of Pine Manor**

Dam: **Royal Dora of Hill Girt**
11921—637—DD, 14062—719—A

Born on November 10, 1943, "Sunrise" has had seven calves.

Her last calf, born February 15, 1953, is a bull and is offered for sale.

Sired by:

PINE MANOR KING'S CHALLENGER
This calf is full brother to
DOUGLASTON CHALLENGER'S SHADOW
61 days—2537 lbs. milk, 130 lbs. fat, Sr3—365

"He Is Bred Right And He Is Priced Right"

NEW YORK ABORTION FREE
HERD NO. 5

DOUGLASTON MANOR FARM
TRADE MARK Reg. U.S. Pat. Office
PULASKI, NEW YORK

FEDERAL ACCREDITED
CERTIFICATE NO. 351978

Consigned To The ROYAL GUERNSEY SALE, April 9, Lancaster, Pa.

A son of COLDSPRING'S BEAUTY'S ROMULUS from the Dotty of West Side family. Dotty of West Side Farm gave us another bull calf January 21, 1953. She is over 11 years old, in the test barn, milking over 90 lbs. per day.

CONSIGNED

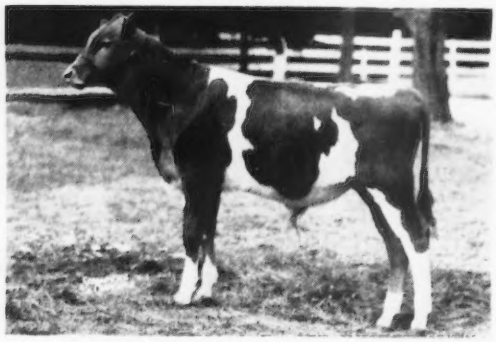

COLDSPRING'S B. R. DIMMER
Born July 2, 1952
Sire: Coldspring's Beauty's Romulus

Maternal Brother To His Dam

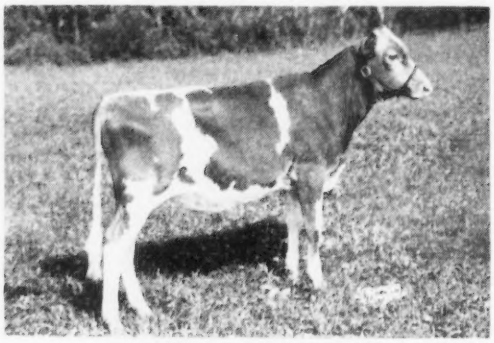

COLDSPRING'S B. R. DEFENDER
Our Jr. herd sire. 1st prize Bull Calf and Jr. Ch., 1952 Pa. Guernsey Show.
Sire: Coldspring's Beauty's Romulus
Dam: Dotty of West Side Farm

His Dam

(Picture taken as a 2-year-old)

COLDSPRING'S DOTTY
15064—696—Jr2
Sire: McDonald Farms Evolution
Dam: Dotty of West Side Farm

"Dimmer's" Granddam

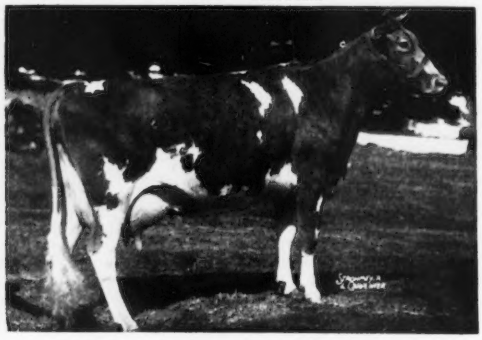

DOTTY OF WEST SIDE FARM, E '47 '48 '49
19282—929—Sr4—365
Sire: McDonald Farms Designer
Dam: Daretha, 10934—527—5yrs—305—D.H.I.A.

His Maternal Sister

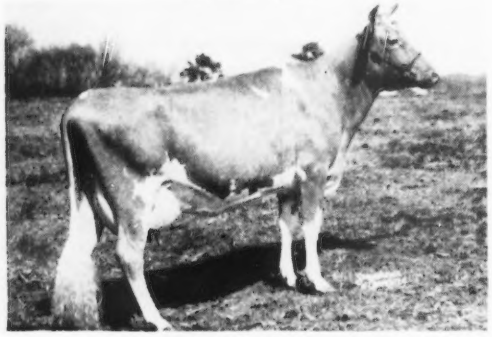

COLDSPRING'S BEAUTY'S DAISY
Sold, 1951 McDonald Sale, $2,275, to O. T. Fowler.
15395—725—Sr2
Sire: Coldspring's Beauty's Hardwick
Dam: Coldspring's Dotty

Maternal Sister To His Dam

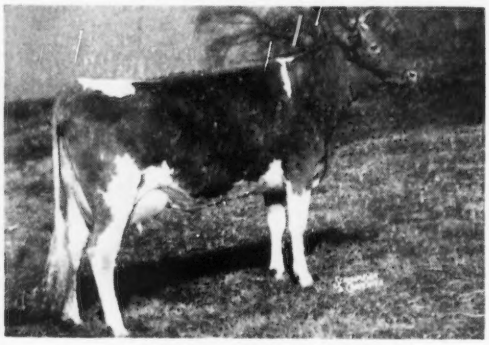

COLDSPRING'S NOBLE'S DOTTY
Sold, 1950 McDonald Sale, $5,500, to Ed Hensleo.
13912—638—Jr2C
Sire: Coldspring's Romulus Noble
Dam: Dotty of West Side Farm

ALSO CONSIGNED **Two full sisters COLDSPRING'S B. R. ELSIA,** born January 5, 1951, bred November, 1952 to McDonald Farms Le Reliable, and **COLDSPRING'S B. R. MAIDEN,** born April 16, 1952, Vacc. Choice but not privilege. "Elsia" and "Maiden" are by Coldspring's Beauty's Romulus and out of Ellen Maid of Pine Brook Farm, VG '47—D '49, 14098—627—5yrsC, 15453—676—10yrs—365.

FOR A STRONGER FOUNDATION ADD SOME BEAUTY

COLDSPRINGS FARM

ACCREDITED FOR BANG'S 57 . . . ACCREDITED FOR T. B.

S. C. PRICE, Owner — JAMES STRADNICK, Herdsman

HAZLETON, PENNSYLVANIA
ST. JOHNS, PENNSYLVANIA
Phone DRUMS 2251
GEO. W. SNYDER, Manager

BULLS BY BELLA'S BROTHER

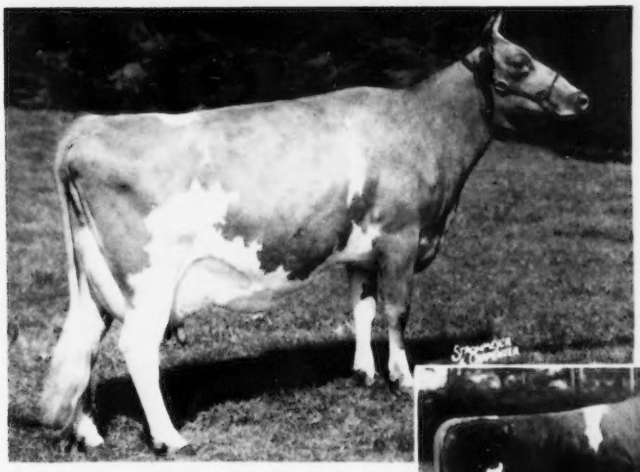

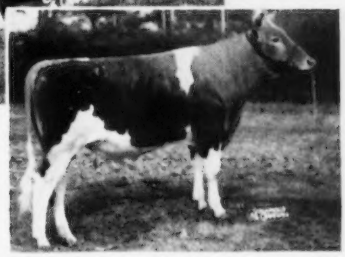

COLDSPRING'S B. R. BELLA
EXCELLENT '49 '51 '52
**16382—764—Sr2C (Class Leader, milk), 18896—905—5yrsC

COLDSPRING'S B. R. MAY KING →
Herd Sire at WYNO Farms

"BELLA" is, without question, one of the very greatest females that has been produced by the fabulous "Beauty" family. We feel fortunate to have **her full brother, MAY KING,** as one of our herd sires. They are both sired by Coldspring's Beauty's Romulus, A. R., and out of Coldspring's Hardwick's Beauty, EXCELLENT '47 '48 '49, 17614—824—6yrs, thus making "old Beauty" the double granddam.

MAY KING is developing into an extremely large bull, combining great strength of structure and bone with a lot of quality and refinement. His offspring are marked with the same characteristics—strength with refinement. Indeed, it is difficult to spotlight just one or two things that he is doing well because, to date, his over-all job has been without serious fault.

We invite your inquiry conserving his available sons. We have several at the present time and they are priced at less than you might think.

I
WYNO BELLE CRYSTOPHER
Born September 27, 1952

Out of Wyno Beau's Crystabel (VG '51), 11980—610—Jr2C; retest, 4688—223—Sr4 in 113 days, she by Coldspring's Hardwick's Beau, A. A. "Crystopher" is a very strong, deep-bodied individual. There has never been a poor hind leg in his family. His dam's full sister was "VG" as a two-year-old, and made 11597—638—Sr2C. His maternal sister has 19429—557—Jr2 in 289 days.

II
WYNO BELLE STERLING
Born January 26, 1953

Out of Sterling Minnie (E '47, '49—VG '51), 14703—674—Jr3C, 16551—738—5yrs, she by Antietam Gypsy Count, A. R. This bull carries an exceptionally strong udder inheritance. His dam classified EXCELLENT three straight times in Mammary System. His maternal sister made 14528—672—Jr2C, and has a very shapely and capacious udder.

III
WYNO BELLE CYCLONE
Born September 30, 1952

Out of Wyno Beau's Clymax, 13044—664—Jr2C; retest, 7394—360—Sr4 in 147 days, she by Coldspring's Hardwick's Beau, A. R. "Cyclone" inherits good udders, strong front ends, extreme dairy character and high production. His dam's full sister made 13176—646—Jr2, and is the dam of two very good heifers that are in our herd.

A CARD WILL BRING YOU PEDIGREES AND PRICES

OUR PLEDGE
Never to Offer a Bull We Would Not Use Ourselves

"Aiming at Perfection"

WYNO Farms Guernseys

ALVIN R. BUSH • ALVIN C. BUSH

GOLDEN GUERNSEY

MUNCY, PA.

On U. S. Route 220
Paul P. Priddy, Manager

★ FOURTEENTH QUAIL ROOST MAXIM SALE ★

ROUGEMONT, N. C. — MONDAY, MAY 4 — 1:00 P. M.

Quail Roost Farm is on Route 501 between Durham and Roxboro, N. C. about 12 miles north of Durham and 1 mile south of Rougemont.

SALES HEADQUARTERS—WASHINGTON DUKE HOTEL, DURHAM, N. C.

44 HEAD — 2 BULLS - 28 COWS - 13 BRED HEIFERS - 1 OPEN HEIFER

IN SALE

QUAIL ROOST NOBLE FAREWELL
10586—526—Jr2, 4767—201—Sr3 in 101 days on test. Dropped November 23, 1948. Will be bred before sale.
Sire: **Cesor Noble Maxim**
Dam: **Quail Roost Royal Primrose**, 11289—559—G, 14604—751—E. "Farewell" is full sister to **QUAIL ROOST NOBLE PRIMROSE** (E '47 '48, $17,000) 13894—704—GG, 12415—630—EE, former Class Leader. 15730—744—Jr4C, 13411—644—5yrs—Two times Champion, Waterloo.
Consigned by QUAIL ROOST FARMS, Rougemont, N. C.

Quail Roost NoMax Sapphire (F '49—A '49—VG '51) 12087—566—Jr3, 13114—641—5yrsC
Sire: **Quail Roost Noble Maxim**
Dam: **Quail Roost Noble Sapphire** (GP '48—VG '49) 11142—565—Jr2C, 12139—585—5yrs
Her son, **QUAIL ROOST PROUD SIR** (in sale) dropped March 29, 1952, by Chicona Pablo and her maternal sister, **QUAIL ROOST MAX JEWELER**, (in sale) dropped March 18, 1952, by Quail Roost Master Max out of Quail Roost Noble Sapphire (see above).
Consigned by QUAIL ROOST FARMS, Rougemont, N. C.

IN SALE

SONNYLAINE SUPREME CLEOPATRA (E '51) 10745—654—Jr3—365C, 12146—707—4yrs—365C
Dropped April 18, 1946. Fresh January 1, and sold open.
Sire: **Cesor Supreme Maxim**
Dam: **Sonnylaine Maxim Cora**, 11612—629—Jr4—365
Consigned by SONNYLAINE FARM, Whitmire, S. C.

IN SALE

QUEEN'S PRINCESS OF MILLS RIVER
On test Sr4, made 133 lbs. fat in 59 days. Gr. Ch. 4-H Club Cow, Asheville and Hendersonville, 1951. Dropped February 21, 1948. Fresh December 15, 1952 and sold open.
Sire: **Quail Roost Maxim's Medford**. Sire of Girl of Connemara Farms, 22407—1077—A, former Class Leader, sold for $4,150.
Dam: **Sam's Queen of Mills River**. A show cow of the highest merit.
Consigned by ESKDALE FARM, Tryon, N. C.

IN SALE

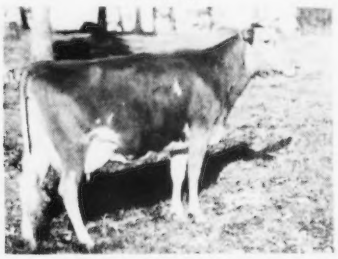

FREEGROVE NOMAX JANE
6239—361—Jr2—305—2x, 8130—427—Jr3—305—2x in 273 days on test. Dropped December 12, 1948. Due June 26 to Burkeville Maxim Clark.
Sire: **Quail Roost NoMax Major**
Dam: **Freegrove Princess June**, 8855—521—GG. Sire: Freegrove Royal Prince. Dam: Freegrove Princess Pride, 11041—580—BB.
Consigned by FREEGROVE FARM, Staunton, Va.

IN SALE

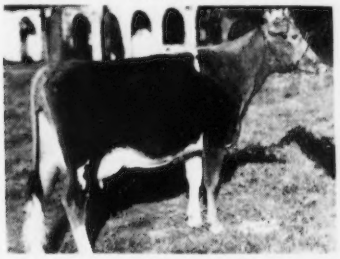

CLEAR SPRINGS' MAJESTY'S NORA
Full sister to **CLEAR SPRINGS' MAJESTY'S DELORA**, 13170—736—Jr3 (pending). On A. R. test. Dropped July 8, 1950. Fresh February 7.
Sire: **Riegeldale Emory's Majesty**
Dam: **McDonald Farms Delora** (VG '48 '52 at 14½ years), 12427—660—G, 13591—767—DD. In 1st Get, Best Females, N. D. S., 1940, 1941. Sold for $5,500.
Consigned by CLEAR SPRINGS FARM, Concord, N. C.

OTHER SALES

LOUIS MERRYMAN'S 85th SALE, TIMONIUM, MD., MONDAY APRIL 13 (See page 1150).

CEE JAY STOCK FARM DISPERSAL, Horace L. Levy, Owner, Kingston Springs, Tenn., TUESDAY, APRIL 21 (See page 1155).

14th QUAIL ROOST MAXIM SALE, ROUGEMONT, N. C., MONDAY, MAY 4.

LUCK BROS. DISPERSAL, ASHLAND, VA., TUESDAY, MAY 5. (See page 1154).

5th McDONALD SALE, CORTLAND, N. Y., SATURDAY, MAY 23 (See page 1158).

28th GUERNSEY SALE, TRENTON, N. J., MONDAY, MAY 25. (See page 1152).

HIGH MOWING DISPERSAL, WILMINGTON, VERMONT, MONDAY, JUNE 8. (See page 1151).

FIRST CURTISS CO-OPERATIVE BREEDERS' SALE, ST. CHARLES, ILL., SATURDAY, JUNE 13. (See pages 1166-1167)

HICKORY SHORES DISPERSAL, DELTON, MICH., MONDAY, JUNE 15.

FAIRLAWN FARMS DISPERSAL, PORT CHESTER, N. Y. WEDNESDAY AND THURSDAY, JUNE 17 and 18. (See pages 992-993).

BOURNEDALE DISPERSAL, YONKERS, N. Y., FRIDAY, JUNE 19

COKER'S PEDIGREED SEED CO., DISPERSAL, HARTSVILLE, S. C., MONDAY, AUGUST 31.

For Catalogs Write: **THE LOUIS McL. MERRYMAN & SONS, INC. — SPARKS, MARYLAND**